

(19) World Intellectual Property Organization
International Bureau



(43) International Publication Date
11 December 2008 (11.12.2008)

PCT

(10) International Publication Number
WO 2008/148448 A1

(51) International Patent Classification:

A43B 7/06 (2006.01) A43B 17/08 (2006.01)
A43B 7/12 (2006.01) B29D 31/515 (2006.01)

(21) International Application Number:

PCT/EP2008/003461

(22) International Filing Date: 29 April 2008 (29.04.2008)

(25) Filing Language: English

(26) Publication Language: English

(30) Priority Data:

MC2007A000115 4 June 2007 (04.06.2007) IT

(71) Applicant (for all designated States except US): EURO-SUOLE S.P.A. [IT/IT]; Via S. Pertini, 8, Zona Industriale A, I-62012 Civitanova Marche (IT).

(72) Inventor; and

(75) Inventor/Applicant (for US only): SENSINI, Andrea [IT/IT]; Via Piacenza, 3, I-62018 Potenza Picena (IT).

(74) Agent: STATTI, Francesco; c/o ISEA S.r.l., Via Giosuè Carducci 6, I-62012 Civitanova Marche (IT).

(81) Designated States (unless otherwise indicated, for every kind of national protection available): AE, AG, AL, AM, AO, AT, AU, AZ, BA, BB, BG, BH, BR, BW, BY, BZ, CA, CH, CN, CO, CR, CU, CZ, DE, DK, DM, DO, DZ, EC, EE, EG, ES, FI, GB, GD, GE, GH, GM, GT, HN, HR, HU, ID, IL, IN, IS, JP, KE, KG, KN, KP, KR, KZ, LA, LC, LK, LR, LS, LT, LU, LY, MA, MD, ME, MG, MK, MN, MW, MX, MY, MZ, NA, NG, NI, NO, NZ, OM, PG, PH, PL, PT, RO, RS, RU, SC, SD, SE, SG, SK, SL, SM, SV, SY, TJ, TM, TN, TR, TT, TZ, UA, UG, US, UZ, VC, VN, ZA, ZM, ZW.

(84) Designated States (unless otherwise indicated, for every kind of regional protection available): ARIPO (BW, GH, GM, KE, LS, MW, MZ, NA, SD, SL, SZ, TZ, UG, ZM, ZW), Eurasian (AM, AZ, BY, KG, KZ, MD, RU, TJ, TM), European (AT, BE, BG, CH, CY, CZ, DE, DK, EE, ES, FI, FR, GB, GR, HR, HU, IE, IS, IT, LT, LU, LV, MC, MT, NL, NO, PL, PT, RO, SE, SI, SK, TR), OAPI (BF, BJ, CF, CG, CI, CM, GA, GN, GQ, GW, ML, MR, NE, SN, TD, TG).

Declaration under Rule 4.17:

— of inventorship (Rule 4.17(iv))

Published:

— with international search report

(54) Title: MEMBRANE WITH SUCTION CUPS HAVING THE SHAPE OF AN OPEN HOURGLASS MOULDED IN FLEXIBLE THERMOPLASTIC MATERIAL ONTO A HYDROPHILIC AND/OR BREATHABLE SUPPORT

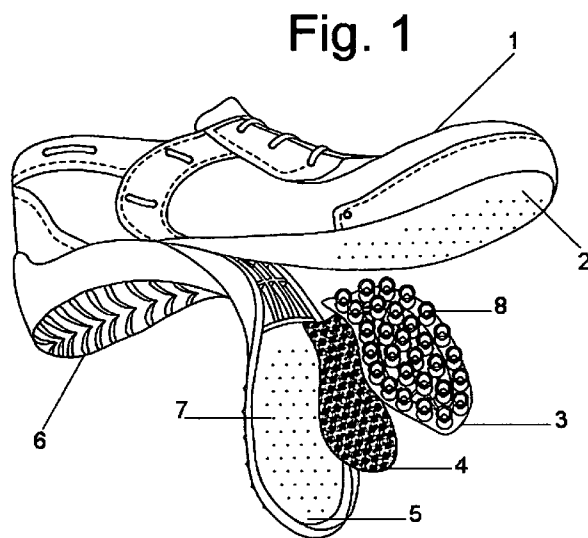

(57) Abstract: The present invention concerns the footwear sector and more specifically it concerns a membrane to be fitted as an accessory in the front part or covering the entire surface of the footbed of shoe soles consisting of a support in hydrophilic or breathable and waterproof material onto which a series of suction cups having the shape of an open hourglass or of bellows or of a cylinder are directly moulded in flexible thermoplastic material fitted facing the part where the foot rests in order to provide efficacious ventilation and waterproofing of the shoe and greater comfort during walking.

WO 2008/148448 A1

Title: Membrane with suction cups having the shape of an open hourglass moulded in flexible thermoplastic material onto a hydrophilic and/or breathable support.

Field of invention

5 The present invention concerns the footwear sector and more specifically it concerns a membrane to be fitted as an accessory in the front part or covering the entire surface of the footbed of shoe soles consisting of a support in hydrophilic or breathable and waterproof material onto which a series of suction cups having the shape of an open hourglass or of bellows or of a
10 cylinder are directly moulded in flexible thermoplastic material fitted facing the part where the foot rests in order to provide efficacious ventilation and waterproofing of the shoe and greater comfort during walking.

Background

One of the main goals of footwear manufacturers has always been to improve
15 the comfort of their products for users both to facilitate walking and to eliminate the vapour generated inside the shoe due to the perspiration of the foot.

In this sense, soles equipped with an air cushion and with holes to increase comfort and the internal breathability of the shoes have been the object of
20 numerous patents dating back as far as 1884 with US Patent No. 302,190 "*Air cushion for boot or shoe soles*", which was followed by US Patent No. 1,044,941 of 19 November 1912; US Patent No. 1,605,588 of 02 November 1926; US Patent No. 2,030,545 of February 1936.

More recently, the problem of ventilation inside shoes has been dealt with by
25 fitting, between the foot resting surface and the external sole, a midsole presenting a plurality of equidistant slits the purpose of which is to push the air inside the shoe downwards (US Patent No. 3,256,621 of 21 June 1966).

A similar solution was adopted also by US Patent No. 5,588,226 of 31 December 1996, entitled "*Unidirectional air transfer system for shoes*", drilling in the footbed and in the sole a series of holes designed to facilitate the unidirectional transfer of air between the openings in the footbed and the
5 sole.

Another solution to perspiration inside shoes is described and claimed by US Patent No. 5,044,096 of 03 September 1991 entitled "*Sole structure for footwear*" and consists of a tread sole having microholes formed therein which traverse its whole thickness and is covered by a membrane made of
10 microporous, breathable and waterproof material, preferably Gore Tex, so as to keep the foot dry and protected from any dampness created by the sweating of the foot or from any water that might have entered through the microholes created in the tread sole.

In any case, the results achieved by the solutions adopted and patented up till
15 the 1990s proved not to be satisfactory as they were not able to guarantee increased ventilation of the foot, nor to prevent the infiltration of water through the microholes in the tread sole.

In particular, the solution described and claimed in US Patent No. 5,044,096 presents the problem of having to use an extremely thin type of breathable
20 membrane, thereby creating the necessity to protect the said membrane from the abrasive action of the foot during walking with foam material or with polyester felt. This protective material, having a low resistance to compression, loses its thickness through use, tending to flatten irreversibly resulting in a marked loss of comfort in the shoes.

25 Other materials that are more resistant to compression, e.g. polyurethanes with a high resistance to compression, present the problem of increasing the temperature inside the shoe as they are insulating materials.

In order to overcome the aforementioned problems, other technical solutions were adopted, such as that described and claimed in US Patent No. 6,209,226 of 03 April 2001 which provides for the adoption of air chambers extending through the whole thickness of the sole formed by elastic spacers and, in any
5 case, such as to create, during walking, an exchange of air under the sole of the foot.

Another solution was adopted by Patent Application No. 10/874,213 of 24 June 2004, Publication No. US 2005/0283996 of 29 December 2005, which provided for the creation in the internal part of the sole of a cavity in which to
10 fit a soft membrane consisting of small elastic lamellas preferably rectangular in shape facing towards the bottom of the sole so that the air cushion created in the interspace between the membrane and the concave base of the sole, due to the pressure exerted by the weight of the body on the resting foot and due to the increase in the angle of the lamellas, is expelled to the exterior through
15 a channel realised in the internal structure of the sole and equipped with a unidirectional outlet valve.

The problem with the membrane described and claimed in Patent No. US 2005/0283996 is that the lamellas with which it is equipped tend, with use, to lose their elasticity and break, so that their cushioning effect and the internal
20 ventilation of the foot are limited in time.

Another problem with the above-described solution is that the unidirectional valve may cease to function correctly over time, impeding the discharge of damp air or allowing the infiltration of water in case of rain.

Disclosure of invention

25 It is an object of the present invention to resolve the problems presently called to mind by proposing a membrane, to be fitted as an accessory in the front part or covering the entire surface of the footbed of shoe soles, consisting of a

support made of hydrophilic or breathable and waterproof material onto which suction cups in soft thermoplastic material are moulded at a given distance apart and provided with great flexibility and resistance to permanent deformation also thanks to their particular shape resembling an open
5 hourglass or bellows or a cylinder facing towards the foot resting surface in order to guarantee greater comfort.

Further, it is an object of the present invention to have a membrane whose suction cups having the shape of an open hourglass or of bellows of a cylinder are moulded onto the support made of hydrophilic or breathable and
10 waterproof material with a special type of mould that is the object of the PCT application entitled "*Mould with Intermediate Mobile Surface*" claiming the priority of Italian Patent No. 2007A000114 of 04/06/2007, under the name of Eurosuole spa.

Further, it is an object of the present invention to facilitate perspiration of the
15 foot so that it remains dry whatever the conditions.

Further, it is an object of the present invention to create a microclimate internal to the shoe even in conditions of extreme heat, so as to be particularly suitable for sports shoes, especially for those practising tennis on cement, for race walking or marathons and similar.

20 These and other objects are achieved according to the invention that is the object of the present application which concerns a membrane, to be fitted as an accessory in a cavity in the front part or covering the entire surface of shoe soles, consisting of a support made of hydrophilic or breathable and waterproof material onto which suction cups in soft thermoplastic material are
25 moulded at a given distance apart and characterised by great flexibility and resistance to permanent deformation also thanks to their particular shape resembling an open hourglass or bellows or a cylinder facing towards the foot

resting surface in order to guarantee greater and more long-lasting comfort while facilitating the perspiration of the foot.

Detailed description

Further features and advantages of the invention shall be better understood
5 from the description of a preferred but not exclusive embodiment of the present application, illustrated by way of indicative but non-limiting example in the accompanying drawings in which:

Fig.1 shows a cross-section of a shoe on which are numbered with (1) the upper, with the insole (2) covering the membrane (3) consisting of a support
10 made of hydrophilic or breathable and waterproof material (4) onto which the suction cups having the shape of an open hourglass (8) or of bellows or of a cylinder are directly moulded with soft thermoplastic material facing towards the resting surface of the user's foot, with the cavity (5) made in the actual sole itself (6) on which a plurality of microholes (7) are located for the
15 purpose of expelling the pressed air and where the membrane (3) is fitted.

Fig. 2 presents a side view of the membrane (3) to be positioned in the cavity (5) of the sole (6) highlighting the suction cups having the shape of an open hourglass (8) facing towards the foot resting surface and moulded at a given distance apart onto a support made of hydrophilic or breathable material (4)
20 facing towards the bottom of the cavity (5) in order to serve the dual function of allowing the discharging towards the exterior of any water vapour created inside the cavity (5) and of guaranteeing the impermeability of the inside of the shoe from any infiltration of water through the outlet microholes (7) created on the sole (6).

25 Fig. 3 shows a representation of the movement of the suction cups having the shape of an open hourglass (8) or bellows or a cylinder during walking and rest phases.

Fig. 4 shows a side cross-section demonstrating the functionality of the invention.

Fig. 5 shows a representation of the membrane (3) in the version in which it covers the entire surface of the sole (6).

5 The invention that is the object of the present application concerns a membrane (3) to be fitted as an accessory for shoes in a special cavity (5) prepared in the top of a sole (6) provided with microholes (7), consisting of a support made of hydrophilic or other breathable and waterproof material (4) onto which suction cups having the shape of an open hourglass (8) or of
10 bellows or of a cylinder are moulded directly with an extremely elastic thermoplastic polymer fitted facing towards the foot resting surface in order to guarantee greater and more long-lasting comfort while facilitating the perspiration of the foot.

The particular shape of the suction cups (8) resembling an hourglass or
15 bellows or a cylinder together with their high elasticity transmit to the foot with which they are in direct contact a gentle massage as they deflect due to the pressure of walking and suddenly return to their original position as soon as the foot rises.

The alternative form of the present invention is shown in Fig. 5 by the
20 membrane (3) with its suction cups in the shape of an open hourglass or of bellows or of a cylinder (8) covering the entire surface of the sole (6).

The characteristic of the membrane (3) is that it is comprised of the combination of the support made of hydrophilic or breathable and waterproof material (4) and the suction cups having the shape of an open hourglass (8) or
25 open bellows or a cylinder moulded directly with an extremely soft thermoplastic material that makes them flexible and wear-resistant for long

periods of time and soft in order to absorb the impact of the foot during walking.

Another characteristic of the suction cups having the shape of an open hourglass (8) or of open bellows or of a cylinder is that they are directly
5 moulded onto the support made of hydrophilic or breathable material (4) at a given distance apart so as to leave a part of the support surface (4) free in order to facilitate perspiration.

The functionality of the aforementioned suction cups having the shape of an open hourglass (8) or of open bellows or of a cylinder is demonstrated in Fig.
10 3 which depicts the hourglass shape of the suction cup in the rest position (8), the hourglass shape of the suction cup when the foot is pressing down on it and hence at maximum vertical pressure (8/a), the oblique pressure of the suction cup at the start of the foot resting phase (8/b), the suction cup at the maximum horizontal pressure received from the foot during the walking
15 phase (8/c).

Obviously the functionality of the suction cups (8), (8a), (8b) and (8c) as described in Fig. 3 remains unvaried if shaped resembling open bellows or a cylinder.

The above-described movements (8), (8a), (8b) and (8c) of the membrane's (3)
20 suction cups having the shape of an open hourglass or of open bellows or of a cylinder, in addition to guaranteeing total absorption of the impact of the foot against the ground also thanks to their position facing it, generate downward pressure of the air enclosed in the cavity (5) forcing it to discharge from the unidirectional microholes (7) drilled in the sole (6) in which it is facilitated by
25 the support made of hydrophilic or breathable (4) material of the membrane (3) which, being also waterproof, serves to prevent the formation of humidity

inside the shoe preventing the infiltration of water from the outside through the aforementioned microholes (7).

Perspiration is moreover facilitated by the fact that the suction cups having the particular shape of an open hourglass (8) or bellows or a cylinder are
5 moulded onto the support made of hydrophilic or breathable material (4) at a given distance apart so as to leave a greater surface free in order to facilitate the perspiration of the foot.

Finally it is important to specify that the realisation of the invention as described above involved a special study of the mould for which the PCT
10 application entitled "*Mould with Intermediate Mobile Surface*", claiming the priority of Italian Patent No. 2007A000114 of 04/06/2007, under the name of Eurosuole spa.

The materials and the dimensions of the above-described invention, illustrated in the accompanying drawings and later claimed, may be varied according to
15 requirements. Moreover, all the details may be replaced by other technically equivalent ones without for this reason straying from the protective scope of the present invention patent.

CLAIMS

1. Membrane with suction cups to be fitted as an accessory in the front part or covering the entire surface of the footbed of shoe soles in order to provide efficacious ventilation and waterproofing of the foot as well as improved
- 5 comfort during walking characterised by a support made of hydrophilic material or other breathable and waterproof material onto which a series of suction cups having the shape of an open hourglass or of bellows or of a cylinder are directly moulded facing towards the foot resting surface so as to ensure greater and more long-lasting comfort while facilitating the
- 10 perspiration of the foot.
2. Membrane with suction cups as claimed in claim 1 characterised by the fact that the suction cups preferably having the shape of an open hourglass or of bellows or of a cylinder are facing towards the foot resting surface so as to increase the impact absorption effect during walking.
- 15 3. Membrane with suction cups as claimed in claims 1 and 2 characterised by the fact that their particular shape resembling an open hourglass or bellows or a cylinder together with their high elasticity transmit to the foot with which they are in direct contact a gentle massage as they deflect due to the wearer's weight during walking and suddenly return to their original position as soon
- 20 as the foot rises.
4. Membrane with suction cups as claimed in claims 1, 2 and 3 characterised by the fact that the suction cups having the shape of an open hourglass or of bellows or of a cylinder deflecting under the resting foot during the weight loading step in walking expel towards the exterior under this pressure the air
- 25 contained in the cavity of the sole through the microholes drilled in the bottom of the cavity in which the membrane is fitted.

5. Membrane with suction cups as claimed in claims 1, 2, 3 and 4 characterised by the fact that the suction cups having the shape of an open hourglass or of bellows or of a cylinder are moulded in flexible thermoplastic material directly onto the support made of hydrophilic, breathable and
- 5 waterproof material at a given distance apart.
6. Membrane with suction cups as claimed in claim 5 characterised by the fact that the distance of the suction cups is determined in such a way as to leave a larger part of the support surface made of hydrophilic, breathable and waterproof material free in order to facilitate perspiration of the foot.
- 10 7. Membrane with suction cups as claimed in claims 1, 2, 3, 4, 5 and 6 characterised by having been realised using the mould claimed in the pending PCT application entitled "*Mould with Intermediate Mobile Surface*", claiming the priority of Italian Patent No. 2007A000114 of 04/06/2007, under the name of Eurosuole spa.

Fig. 1

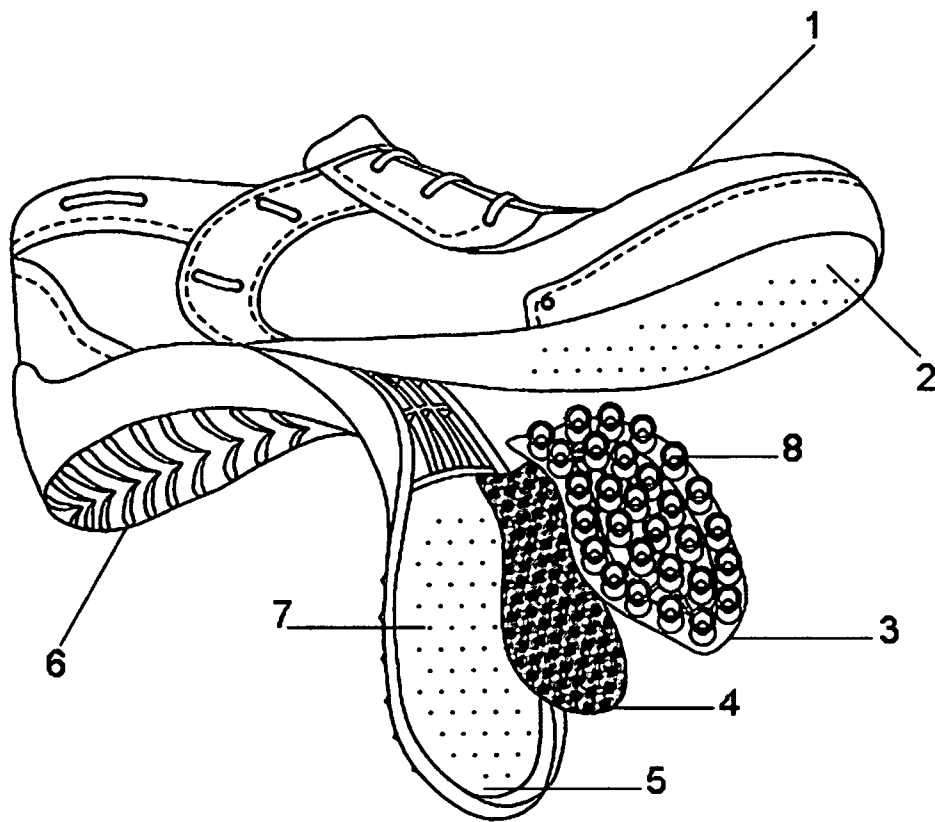

Fig. 2

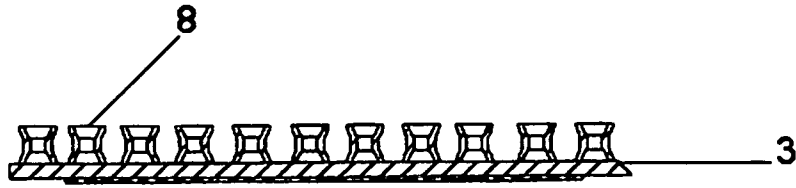

Fig. 3

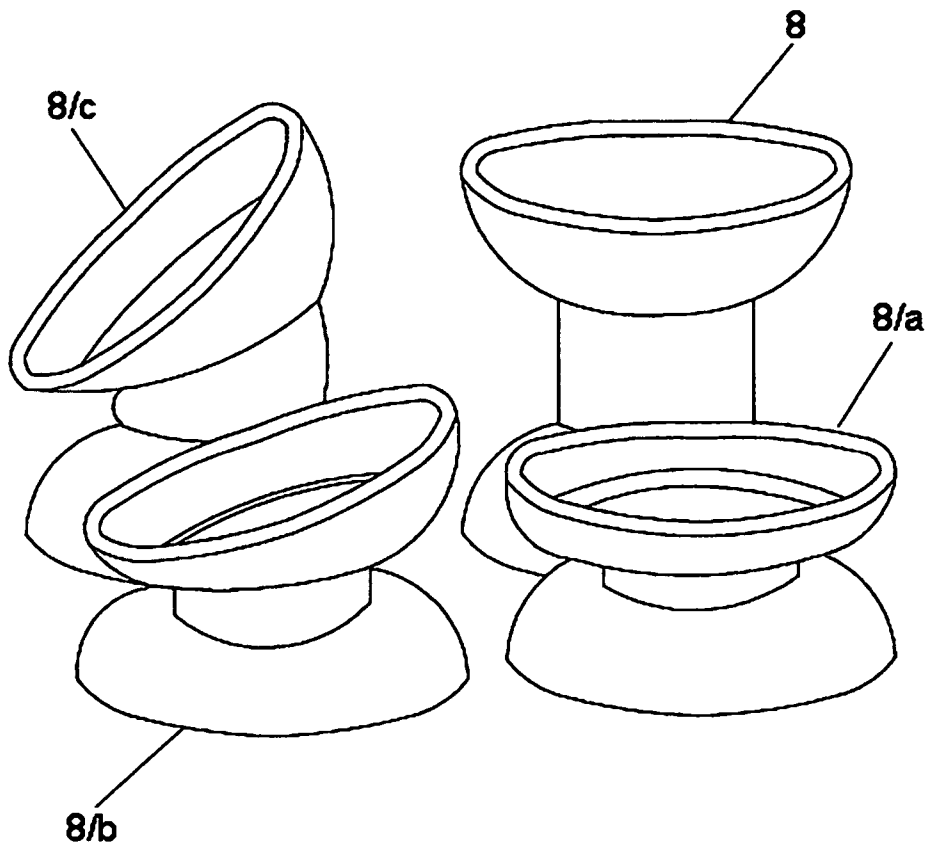

Fig. 4

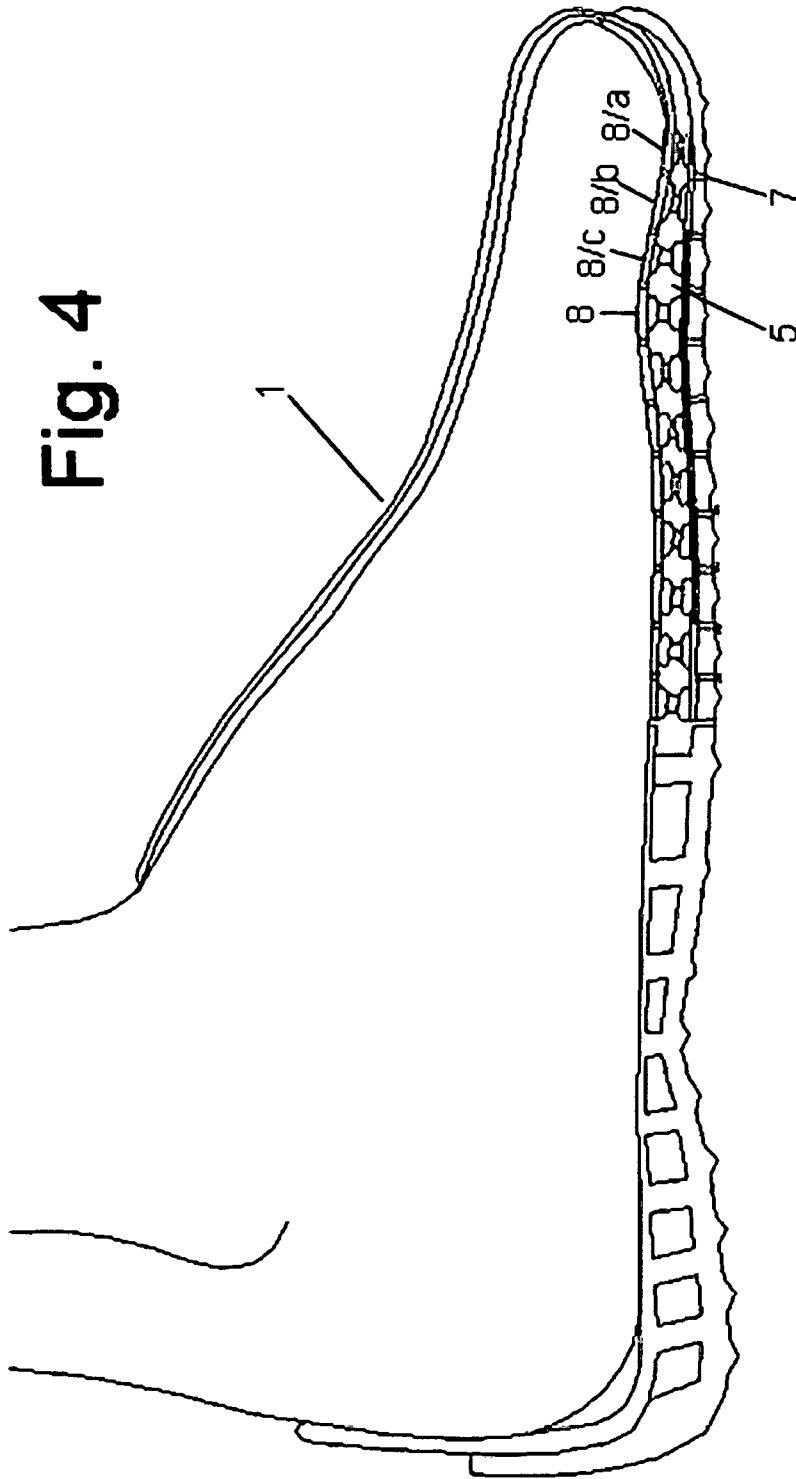
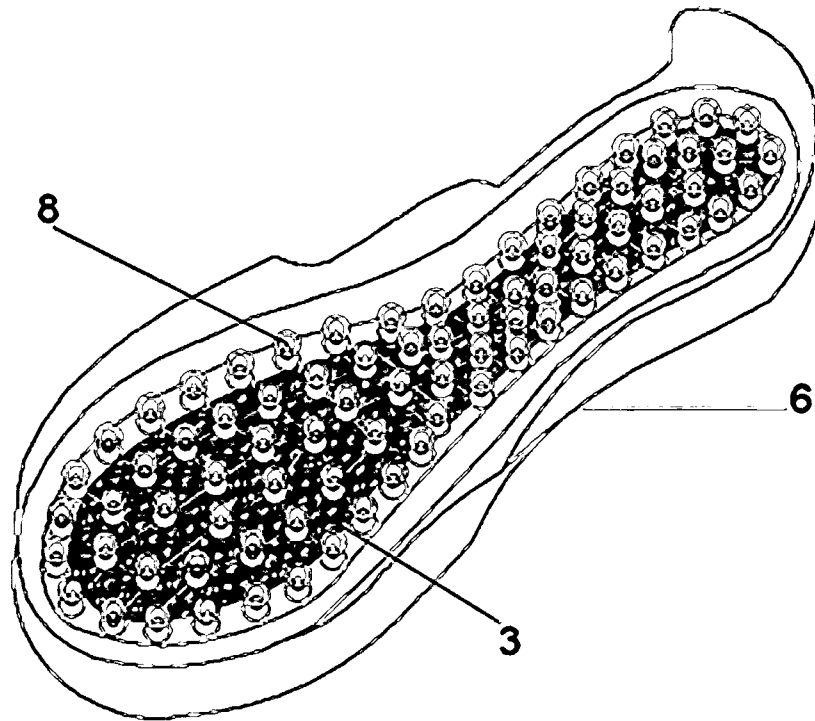

Fig. 5



INTERNATIONAL SEARCH REPORT

International application No
PCT/EP2008/003461

A. CLASSIFICATION OF SUBJECT MATTER
 INV. A43B7/06 A43B7/12 A43B17/08 B29D31/515

According to International Patent Classification (IPC) or to both national classification and IPC

B. FIELDS SEARCHED
 Minimum documentation searched (classification system followed by classification symbols)
 A43B B29D

Documentation searched other than minimum documentation to the extent that such documents are included in the fields searched

Electronic data base consulted during the international search (name of data base and, where practical, search terms used)
 EPO-Internal, WPI Data, PAJ

C. DOCUMENTS CONSIDERED TO BE RELEVANT

Category*	Citation of document, with indication, where appropriate, of the relevant passages	Relevant to claim No.
A	WO 91/11928 A (KRAMER HY [US]) 22 August 1991 (1991-08-22) page 4, line 9 - page 5, line 18 page 6, line 28 - page 10, line 11	1-7
A	WO 01/03536 A (KIM JOO TAE [KR]) 18 January 2001 (2001-01-18) page 5, line 17 - page 7, line 7	1-7
A	EP 0 780 063 A (LIGMAR GOMMA SRL [IT]) 25 June 1997 (1997-06-25) the whole document	1-7
A	DE 474 016 C (JULIUS BLUMENFELD) 25 March 1929 (1929-03-25) the whole document	1-7
	-/--	

Further documents are listed in the continuation of Box C. See patent family annex.

* Special categories of cited documents :

A document defining the general state of the art which is not considered to be of particular relevance *E* earlier document but published on or after the international filing date *L* document which may throw doubts on priority claim(s) or which is cited to establish the publication date of another citation or other special reason (as specified) *O* document referring to an oral disclosure, use, exhibition or other means *P* document published prior to the international filing date but later than the priority date claimed	*T* later document published after the international filing date or priority date and not in conflict with the application but cited to understand the principle or theory underlying the invention *X* document of particular relevance; the claimed invention cannot be considered novel or cannot be considered to involve an inventive step when the document is taken alone *Y* document of particular relevance; the claimed invention cannot be considered to involve an inventive step when the document is combined with one or more other such documents, such combination being obvious to a person skilled in the art. *Z* document member of the same patent family
---	---

Date of the actual completion of the International search 25 July 2008	Date of mailing of the International search report 05/08/2008
--	---

Name and mailing address of the ISA/ European Patent Office, P.B. 5818 Patentlaan 2 NL - 2280 HV Rijswijk Tel. (+31-70) 340-2040, Tx. 31.651 epo nl, Fax: (+31-70) 340-3016	Authorized officer Cianci, Sabino
---	---

INTERNATIONAL SEARCH REPORT

International application No

PCT/EP2008/003461

C(Continuation). DOCUMENTS CONSIDERED TO BE RELEVANT

Category*	Citation of document, with indication, where appropriate, of the relevant passages	Relevant to claim No.
P, A	US 2007/234593 A1 (BECK HERMANN [DE]) 11 October 2007 (2007-10-11) paragraphs [0010], [0027] - [0034] -----	1-7

INTERNATIONAL SEARCH REPORT

Information on patent family members

International application No

PCT/EP2008/003461

Patent document cited in search report	Publication date	Patent family member(s)	Publication date
WO 9111928	A	22-08-1991	AT 185951 T 15-11-1999
			AU 648064 B2 14-04-1994
			AU 7242691 A 03-09-1991
			BR 9106003 A 20-10-1992
			CA 2075989 A1 10-08-1991
			CN 1053884 A 21-08-1991
			CS 9100317 A3 18-03-1992
			DE 69131755 D1 02-12-1999
			EP 0594589 A1 04-05-1994
			FI 923565 A 07-08-1992
			GR 91100070 A 30-06-1992
			HU 63545 A2 28-09-1993
			IN 175339 A1 10-06-1995
			JP 5503451 T 10-06-1993
			PL 289003 A1 23-09-1991
			RO 109029 B1 30-11-1994
			RU 2085096 C1 27-07-1997
WO 0103536	A	18-01-2001	AT 392827 T 15-05-2008
			AU 5575600 A 30-01-2001
			CN 1279919 A 17-01-2001
			EP 1202644 A1 08-05-2002
EP 0780063	A	25-06-1997	IT MC950136 A1 23-06-1997
DE 474016	C	25-03-1929	NONE
US 2007234593	A1	11-10-2007	NONE