



(43) International Publication Date  
08 February 2018 (08.02.2018)

(51) International Patent Classification:

B60K 1/02 (2006.01) B60W 10/08 (2006.01)  
B60K 6/24 (2007.10) F02N 11/08 (2006.01)

RAUCH, Jeffrey S.; 110 Oakbrook Drive, Columbus, Indiana 47201 (US). BAMFORD, Luke A.; The Old School House, Front Street, Bishop Middleham DL17 9AJ (GB).

(21) International Application Number:

PCT/US2017/044636

(74) Agent: KUNZ, Nicholas M.; Faegre Baker Daniels LLP, 300 North Meridian Street, Suite 2700, Indianapolis, Indiana 46204 (US).

(22) International Filing Date:

31 July 2017 (31.07.2017)

(81) Designated States (unless otherwise indicated, for every kind of national protection available): AE, AG, AL, AM, AO, AT, AU, AZ, BA, BB, BG, BH, BN, BR, BW, BY, BZ, CA, CH, CL, CN, CO, CR, CU, CZ, DE, DJ, DK, DM, DO, DZ, EC, EE, EG, ES, FI, GB, GD, GE, GH, GM, GT, HN, HR, HU, ID, IL, IN, IR, IS, JO, JP, KE, KG, KH, KN, KP, KR, KW, KZ, LA, LC, LK, LR, LS, LU, LY, MA, MD, ME, MG, MK, MN, MW, MX, MY, MZ, NA, NG, NI, NO, NZ, OM, PA, PE, PG, PH, PL, PT, QA, RO, RS, RU, RW, SA, SC, SD, SE, SG, SK, SL, SM, ST, SV, SY, TH, TJ, TM, TN, TR, TT, TZ, UA, UG, US, UZ, VC, VN, ZA, ZM, ZW.

(25) Filing Language:

English

(26) Publication Language:

English

(30) Priority Data:

62/369,480 01 August 2016 (01.08.2016) US

(71) Applicant: CUMMINS INC. [US/US]; 500 Jackson Street, Columbus, Indiana 47201 (US).

(72) Inventors: O'BRIEN, John P.; 3 Whitwell Road, Empingham, Oakham Northamptonshire LE15 8PX (GB).

(54) Title: CONTROL OF ENGINE-INTEGRATED ELECTRIC MACHINE

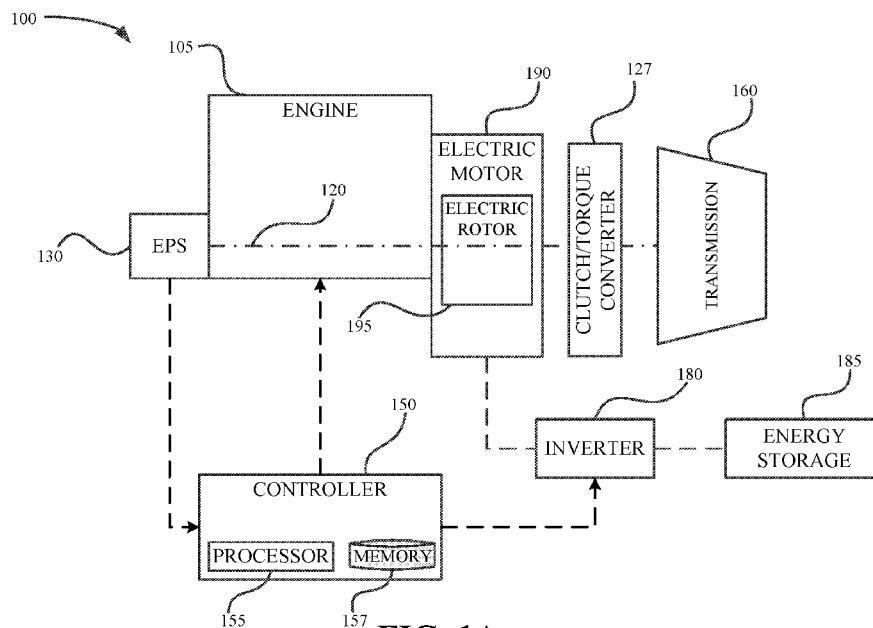

FIG. 1A

(57) Abstract: System comprising an internal combustion engine including a crankshaft, a crankshaft sprocket coupled to the crankshaft, an electric motor in mechanical communication with the crankshaft sprocket, a bidirectional engine position sensor coupled to the crankshaft sprocket, a controller in electrical communication with the bidirectional engine position sensor and a non-transitory memory having instructions that, in response to execution by a processor, cause the processor to determine a position of an engine component upon shutdown of the engine, store the position of the engine component at shutdown in the non-transitory memory, and control the electric motor at restart in response to the position of the engine component at shutdown are disclosed. Methods are also disclosed.



**(84) Designated States** (*unless otherwise indicated, for every kind of regional protection available*): ARIPO (BW, GH, GM, KE, LR, LS, MW, MZ, NA, RW, SD, SL, ST, SZ, TZ, UG, ZM, ZW), Eurasian (AM, AZ, BY, KG, KZ, RU, TJ, TM), European (AL, AT, BE, BG, CH, CY, CZ, DE, DK, EE, ES, FI, FR, GB, GR, HR, HU, IE, IS, IT, LT, LU, LV, MC, MK, MT, NL, NO, PL, PT, RO, RS, SE, SI, SK, SM, TR), OAPI (BF, BJ, CF, CG, CI, CM, GA, GN, GQ, GW, KM, ML, MR, NE, SN, TD, TG).

**Published:**

— *with international search report (Art. 21(3))*

## CONTROL OF ENGINE-INTEGRATED ELECTRIC MACHINE

### CROSS-REFERENCE TO RELATED APPLICATIONS

**[0001]** This application claims priority to U.S. Provisional Application Serial No. 62/369,480, filed on August 1, 2016, the entire disclosure of which is hereby expressly incorporated by reference.

### BACKGROUND

**[0002]** This disclosure relates to hybrid electric motor systems and methods and more particularly to sensor and sensorless systems and methods for determining and/or altering electric motor position and/or engine position.

**[0003]** The need to reduce fossil fuel consumption and reduce emissions in various systems, such as generators, automobiles, and other vehicles powered by internal combustion engines is continuing to grow in light of new governmental regulations, customer demand, and in an effort to reduce the operating costs of such systems. In an attempt to address these needs, some efforts have included the use of both an electric motor and an internal combustion engine, such as, for example, a hybrid electric vehicle.

**[0004]** When engine power is not needed (or the power is being provided by another source), it can be shut off. When needed, it is often desired that the engine restart and produce power quickly. In some engines, this restart can be delayed due to uncertainty around the engine component position, and a certain number of crankshaft revolutions that is required to determine the engine component position and begin fueling.

**[0005]** A bidirectional engine position sensor has been previously employed to minimize this delay by providing data to an algorithm which estimates initial engine component position for use in accurately timing the introduction of fuel. This results in fast restart events, but traditionally high engine crank fueling rates are required. In order to meet fast restart requirements but minimize fuel consumption, a higher power electric machine may be employed to rapidly accelerate the engine up to its desired speed without fueling.

**[0006]** There are both sensorless and sensor-based methods to control the electric machine. Sensorless control methods use known machine parameters, voltage and current measurements in the motor inverter to determine machine position. This control has worked well when the machine is rotating, however, such systems currently lack the ability to determine the electric motor position during initial startup or when the system is running at low speeds.

[0007] Systems with sensor-based control are generally able to more accurately determine the electric motor position, resulting in high efficiency and full torque capability at zero- or low-speed operation. However, these may require dedicated encoders and resolvers. The use of dedicated encoders and resolvers may increase the cost, complexity, and maintenance procedures of such systems.

[0008] Such systems can also suffer from increased inaccuracy during shutdown because various methods may fail to account for both positive and negative rotation during shutdown. Not accounting for negative rotation during shutdown, may decrease the efficiency and accuracy of such systems.

[0009] A need therefore exists to improve the accuracy, efficiency, size, cost, and complexity of such systems both during startup, during low power operations, and during shutdown.

[0010] Additional methods may also comprise receiving, by a processor in electrical communication with a first sensor and a second sensor, a first position data of an engine and a second position data of an engine, and estimating, by the processor, a position of an electric motor in mechanical communication with the engine based on the first position data and the second position data.

#### SUMMARY

[0011] In some embodiments, systems may comprising an internal combustion engine including a crankshaft, a crankshaft sprocket coupled to the crankshaft, an electric motor in mechanical communication with the crankshaft sprocket, a bidirectional engine position sensor coupled to the crankshaft sprocket, a controller in electrical communication with the bidirectional engine position sensor and a non-transitory memory having instructions that, in response to execution by a processor, cause the processor to estimate a position of an engine component upon shutdown of the engine, store the position of the engine component at shutdown in the non-transitory memory, and control the electric motor at restart in response to the position of the engine component at shutdown.

[0012] Methods may comprise receiving, by a processor in electrical communication with a first sensor, a value indicating a position of an engine component in mechanical communication with an electric motor, estimating, by the processor, the position of the engine component at shutdown of the engine, and storing, by the processor, the position of the engine component at shutdown.

### BRIEF DESCRIPTION OF THE DRAWINGS

[0013] The above mentioned and other features and objects of this disclosure, and the manner of attaining them, will become more apparent and the disclosure itself will be better understood by reference to the following description of an embodiment of the disclosure taken in conjunction with the accompanying drawings, wherein:

[0014] FIG. 1A and 1B are schematic diagrams of engine and electric motor systems according to various embodiments;

[0015] FIG. 2 is a flowchart of a method of storing engine position data according to various embodiments;

[0016] FIG. 3 is a flowchart of a method of accounting for stored engine position data according to various embodiments;

[0017] FIG. 4 is a flowchart of a method of controlling the engine position according to various embodiments;

[0018] FIG. 5 is a flowchart of a method of estimating the position of an electric motor according to various embodiments;

[0019] FIG. 6 is a flowchart of a method of estimating the position of an electric motor with a bidirectional engine position sensor according to various embodiments; and

[0020] FIG. 7 is a flowchart of a method of estimating the position of an electric motor according to various embodiments.

[0021] Corresponding reference characters indicate corresponding parts throughout the several views. Although the drawings represent embodiments of the present disclosure, the drawings are not necessarily to scale and certain features may be exaggerated in order to better illustrate and explain the present disclosure. The exemplification set out herein illustrates an embodiment of the disclosure, in one form, and such exemplifications are not to be construed as limiting the scope of the disclosure in any manner.

### DETAILED DESCRIPTION

[0022] The embodiment disclosed below is not intended to be exhaustive or limit the disclosure to the precise form disclosed in the following detailed description. Rather, the embodiment is chosen and described so that others skilled in the art may utilize its teachings.

[0023] One of ordinary skill in the art will realize that the embodiments provided can be implemented in hardware, software, firmware, and/or a combination thereof. Programming code according to the embodiments can be implemented in any viable programming language such as

C, C++, HTML, XHTML, JAVA or any other viable high-level programming language, or a combination of a high-level programming language and a lower level programming language.

**[0024]** As used herein, the modifier “about” used in connection with a quantity is inclusive of the stated value and has the meaning dictated by the context (for example, it includes at least the degree of error associated with the measurement of the particular quantity). When used in the context of a range, the modifier “about” should also be considered as disclosing the range defined by the absolute values of the two endpoints. For example, the range “from about 2 to about 4” also discloses the range “from 2 to 4.”

**[0025]** With reference to FIG. 1A, a hybrid system 100 is illustrated. System 100 may comprise an internal combustion engine 105 that may including a crankshaft 120 and a crankshaft sprocket (not shown) coupled to the crankshaft. Engine 105 is not particularly limited and may be any type of reciprocating engine, such as a diesel engine or a gasoline engine. System 100 may also comprise an electric motor 190 in mechanical communication with the crankshaft sprocket. In various embodiments, electric motor 190 may be coupled to a bidirectional engine position sensor 130, engine 105, and a clutch 127 via crankshaft 120. In various embodiments, the bidirectional engine position sensor 130 and motor 90 are in mechanical communication with the crankshaft 120. By being in mechanical communication, the relative position can be maintained and operational control of the engine can continue. Also, the electric motor 190 is not particularly limited and, for example, may be a generator, synchronous motor, or an induction motor.

**[0026]** In various embodiments, system 100 may also comprise a controller 150 in electrical communication with the bidirectional engine position sensor 130 and may include a non-transitory memory 157 having instructions that, in response to execution by a processor 155, cause the processor 155 to determine a position of the internal combustion engine 105 upon shutdown of the engine. For example, at shutdown, the position of the pistons may be determined. In various aspects, this may include determining whether the combustion chamber and/or the piston of an engine is under increased pressure or a vacuum. In various embodiments, processor 155 may store the position of an engine component (e.g., a piston) at shutdown in the non-transitory memory 157. Processor 155, non-transitory memory 157, and controller 150 are not particularly limited and may, for example, be physically separate. Also, in some embodiments, the controller 150, may comprise a processor 155, as illustrated in FIG. 1A.

**[0027]** In certain embodiments, the controller 150 may form a portion of a processing subsystem including one or more computing devices having memory, processing, and

communication hardware. The controller 150 may be a single device or a distributed device, and the functions of the controller may be performed by hardware and/or as computer instructions on a non-transient computer readable storage medium, such as non-transitory memory 157.

In certain embodiments, the controller 150 includes one or more interpreters, determiners, evaluators, regulators, and/or processors that functionally execute the operations of the controller. The description herein including interpreters, determiners, evaluators, regulators, and/or processor emphasizes the structural independence of certain aspects of the controller 150, and illustrates one grouping of operations and responsibilities of the controller. Other groupings that execute similar overall operations are understood within the scope of the present application. Interpreters, determiners, evaluators, regulators, and processors may be implemented in hardware and/or as computer instructions on a non-transient computer readable storage medium, and may be distributed across various hardware or computer based components.

**[0028]** Example and non-limiting implementation elements that functionally execute the operations of the controller include sensors providing any value determined herein, sensors providing any value that is a precursor to a value determined herein, datalink and/or network hardware including communication chips, oscillating crystals, communication links, cables, twisted pair wiring, coaxial wiring, shielded wiring, transmitters, receivers, and/or transceivers, logic circuits, hard-wired logic circuits, reconfigurable logic circuits in a particular non-transient state configured according to the module specification, any actuator including at least an electrical, hydraulic, or pneumatic actuator, a solenoid, an op-amp, analog control elements (springs, filters, integrators, adders, dividers, gain elements), and/or digital control elements.

**[0029]** Certain operations described herein include operations to interpret and/or to determine one or more parameters or data structures. Interpreting or determining, as utilized herein, includes receiving values by any method known in the art, including at least receiving values from a datalink or network communication, receiving an electronic signal (e.g. a voltage, frequency, current, or PWM signal) indicative of the value, receiving a computer generated parameter indicative of the value, reading the value from a memory location on a non-transient computer readable storage medium, receiving the value as a run-time parameter by any means known in the art, and/or by receiving a value by which the interpreted parameter can be calculated, and/or by referencing a default value that is interpreted to be the parameter value.

**[0030]** In various embodiments, the processor 155 may be configured to estimate the position of any type of reciprocating engine, such as internal combustion engine 105 at shutdown. Furthermore, the processor may be configured to estimate the position of the electric

motor 190, for example, upon shutdown or while the engine 105 and the electric motor 190 are running.

**[0031]** As disclosed herein, system 100 is not particularly limited and may perform any of the methods described within the scope of this disclosure. For example, the processor 155 may be configured to receive position data of the engine 105, estimate the engine position or position of an engine component at shutdown of the engine 105, and store the engine component position at shutdown. Also, in various embodiments, the processor 155 may be configured to estimate the position of the electric motor 190.

**[0032]** As yet another example and with reference to FIG. 2, a method 200 for estimating the position of an engine is illustrated. Method 200 may comprise receiving, by a processor in electrical communication with a first sensor, a value indicating a position of an engine in mechanical communication with an electric motor at shutdown (step 210). The processor then may estimate the engine component position at shutdown of the engine (step 220) and may store, by the processor, the estimated engine component position at shutdown (step 230). For example, processor 150 may store the estimated engine component position at shutdown in non-transitory memory 157 as illustrated in FIGs. 1A and 1B.

**[0033]** In various embodiments, various systems may also comprise a separate engine electric controller 170, which may comprise processor 175 and non-transitory memory 177, as shown in FIG. 1B. In some embodiments, engine controller 170 may also store the estimated engine component position at shutdown in non-transitory memory 177.

**[0034]** With reference to FIG. 3, method 300 is depicted according to various embodiments. Similar to method 200, method 300 may comprise steps 210, 220, and 230. Method 300 may also comprise controlling, by the processor, an electric motor during restart of the engine (step 340). Storing the estimated engine component position and controlling the electric motor during restart of the engine may allow for the proper amount of torque to be applied during engine startup, thereby conserving the amount of energy required for engine startup. Thus, in various embodiments, a torque input from the electric machine rotor may be altered at or before the startup of the engine.

**[0035]** With reference to FIG. 4, a method 400 for controlling and storing the position of the engine component at shutdown is depicted. In various embodiments, method 400 may comprise receiving, by a processor in electrical communication with a first sensor, a value indicating a position of an engine in mechanical communication with an electric motor at shutdown (step 210), estimating the engine component position at shutdown of the engine (step 220), and

storing, by the processor, the engine component position at shutdown (step 230). In various embodiments, method 400 may also estimate—prior to or during shutdown—the position at shutdown and then control the position of the engine component at shutdown (step 440), for example, to a desired position through control of the system.

**[0036]** In various embodiments, method 400 may comprise active control of the angular position of the crankshaft at shutdown. In some embodiments, controlling the angular position of the crankshaft at shutdown may leave it at an optimized position for any event for current or anticipated engine conditions. Thus, in various embodiments, optimizing the position of the engine component or motor may reduce an amount of estimated torque needed for the restart of the engine or motor.

**[0037]** Thus, method 400 may incorporate the knowledge of the engine component position to optimize startup as much as possible. Accordingly, as with the other methods disclosed herein, the order of method 400 is not particularly limited. For example, the control of the engine component position at shutdown (step 440) may come after the processor stores the estimated position at shutdown (step 230). In some embodiments, the speed during shutdown (e.g., during the last stages of shutdown) may be controlled so the crankshaft turns at low speeds at the end of the shutdown event in order to obtain an optimal position. Furthermore, in some embodiments the motor may be used to prevent engine reversals during shutdown.

**[0038]** With reference to FIG. 5, a method 500 for estimating the position of an electric motor in mechanical communication with an engine is depicted. Method 500 may comprise receiving, by a processor in electrical communication with a first sensor, a first position data of an engine (step 510). Also, the processor in electrical communication with a second sensor may receive a second position data of an engine (step 520). Then, in various embodiments, the processor may estimate a position of an electric motor in mechanical communication with the engine (step 530), for example accounting for both the crankshaft angular position and engine reversals.

**[0039]** In various embodiments and with reference to FIG. 6, the processor may also receive position data of the electric motor from a bidirectional engine position sensor (step 640). According to various embodiments, the information received from the bidirectional engine position sensor can be used to estimate the position of the electric motor. In some embodiments—both system and methods—accounting for the data or information received from the bidirectional engine position sensor and the data or information received from the engine

may allow for a more precise determination of engine component position, motor position, or both.

**[0040]** In some embodiments, the machine may be operated exclusively under sensorless control, with the control at 0 rpm for a given initial engine condition (e.g., engine/electric motor position). Thus, various embodiments include controllers 155 that control the electric motor 190 at restart in response to the position of the engine component 105 at shutdown (e.g., 0 rpm).

**[0041]** For example, as illustrated in FIG. 7, a method 700 may comprise estimating a position of an electrical motor in mechanical communication with the engine (step 750). In various embodiments, the processor in electrical communication with a first sensor may receive a first position data of an engine (step 510). Also, the processor may be in electrical communication with a second sensor and may receive a second position data of an engine (step 520) and may also receive electric motor position data. For example, the processor may receive position data of the electric motor from a bidirectional engine position sensor (step 640). Then the processor may alter the estimation of the position of the electric motor (step 760) based on the first position data of the engine, the second position data of the engine, and the electric motor position data. In various embodiments, method 700 may be repeated while the engine is operating.

**[0042]** The methods and algorithms used in the estimation of the position of the electric motor are not particularly limited and can vary depending on various conditions, such as engine conditions. For example, in various embodiments the revolutions per minute of the engine may alter the methods or algorithms for determining the estimated position of the electric motor.

**[0043]** For example, in various embodiments, the bidirectional sensor may send a signal to the controller. This signal varies depending upon which direction the engine is spinning (e.g., if it senses the tone wheel tooth coming from one direction or the other). This is important because during conventional engine shutdown, the engine may experience (sometimes several times) reversals in direction as it comes to rest. Various algorithms may use the signals and the frequency of the pulses to determine the speed and direction of the engine, and apply this direction information to the normal engine position determination all the way to 0 rpm. This estimated position may be held in memory (and modified if additional pulses are detected), and used as a feedforward engine position value when the engine is cranked.

**[0044]** In other words, various control methods may be used not only for different speeds, but in some embodiments, may allow for and operate under sensor-based control from 0 rpm up to maximum engine speeds.

**[0045]** In some embodiments, the shutdown position estimation and conventional engine position signal processing algorithms may be in an inverter controller, with the engine position sensor signals sent to both the engine ECM and/or PE ECM.

**[0046]** In various embodiments, control regions could be incorporated into the various methods and systems disclosed herein. For example, from about 0 revolutions per minute (rpm) to about a first threshold rpm, sensorless control using an initial position estimation for maximum torque output may be used. Then, from about the first threshold rpm to about a second threshold rpm, a combination of sensorless and engine position sensor based control may be used. Finally, in from about the second threshold rpm to a third threshold rpm, engine position sensor based control may be used. Thus, in various embodiments the estimation may be calculated from at least one of sensorless and engine position sensor based control.

**[0047]** In various embodiments, sensorless control from about 0 revolutions per minute (rpm) to about a first threshold rpm, and/or sensorless control using an initial position estimation for maximum torque output may be used. Then, from about the first threshold rpm to about a second threshold rpm, a combination of sensorless and engine position sensor based control may be used.

**[0048]** In other embodiments, sensorless control from about 0 revolutions per minute (rpm) to about a first threshold rpm, and sensorless control using an initial position estimation for maximum torque output may be used. Then, from about the first threshold rpm to a second threshold rpm, sensorless control may be used, for example, exclusively.

**[0049]** In various embodiments, system 100 may be configured—at various times—to operate exclusively under sensorless control, with the control set at 0 rpm, for example, based on the electric motor and engine component position. While different control methods may be used for different engine speeds, methods incorporating sensor-based control may be utilized from speeds between 0 rpm and the maximum engine speed.

**[0050]** According to the various embodiments of the various system and methods disclosed herein, it is believed that the fuel consumption of start/stop operations may be reduced from about 5% to about 20%. Also, the various systems and methods disclosed herein may enable smaller electric machines or faster engine restart responses.

**[0051]** Additionally, systems and methods disclosed herein may enable controls, such as the controller that are capable of injecting current into the electric motor without having a sensed rotor position and, thus, may start producing torque and rotor rotation. Once rotor rotation is started, the accuracy of "traditional" sensorless control algorithms may be enabled and thus

utilized throughout the rotating operation of the machine, or the engine position sensor information can be used.

**[0052]** Moreover, the various systems and embodiments disclosed herein may reduce costs by employing fewer sensors and sharing information between components, which may yield systems with the resolution or capability to meet very demanding requirements.

**[0053]** It should be understood that, the connecting lines shown in the various figures contained herein are intended to represent exemplary functional relationships and/or physical couplings between the various elements. It should be noted that many alternative or additional functional relationships or physical connections may be present in a practical system. However, the benefits, advantages, solutions to problems, and any elements that may cause any benefit, advantage, or solution to occur or become more pronounced are not to be construed as critical, required, or essential features or elements. The scope is accordingly to be limited by nothing other than the appended claims, in which reference to an element in the singular is not intended to mean “one and only one” unless explicitly so stated, but rather “one or more.” Moreover, where a phrase similar to “at least one of A, B, or C” is used in the claims, it is intended that the phrase be interpreted to mean that A alone may be present in an embodiment, B alone may be present in an embodiment, C alone may be present in an embodiment, or that any combination of the elements A, B or C may be present in a single embodiment; for example, A and B, A and C, B and C, or A and B and C.

**[0054]** In the detailed description herein, references to “one embodiment,” “an embodiment,” “an example embodiment,” etc., indicate that the embodiment described may include a particular feature, structure, or characteristic, but every embodiment may not necessarily include the particular feature, structure, or characteristic. Moreover, such phrases are not necessarily referring to the same embodiment. Further, when a particular feature, structure, or characteristic is described in connection with an embodiment, it is submitted that it is within the knowledge of one skilled in the art with the benefit of the present disclosure to affect such feature, structure, or characteristic in connection with other embodiments whether or not explicitly described. After reading the description, it will be apparent to one skilled in the relevant art(s) how to implement the disclosure in alternative embodiments.

**[0055]** Furthermore, no element, component, or method step in the present disclosure is intended to be dedicated to the public regardless of whether the element, component, or method step is explicitly recited in the claims. No claim element herein is to be construed under the provisions of 35 U.S.C. 112(f), unless the element is expressly recited using the phrase “means

for.” As used herein, the terms “comprises,” “comprising,” or any other variation thereof, are intended to cover a non-exclusive inclusion, such that a process, method, article, or apparatus that comprises a list of elements does not include only those elements but may include other elements not expressly listed or inherent to such process, method, article, or apparatus

## WHAT IS CLAIMED IS:

1. A system comprising:
  - an internal combustion engine including a crankshaft;
  - a crankshaft sprocket coupled to the crankshaft;
  - an electric motor in mechanical communication with the crankshaft sprocket;
  - a bidirectional engine position sensor coupled to the crankshaft sprocket;
  - a controller in electrical communication with the bidirectional engine position sensor anda non-transitory memory having instructions that, in response to execution by a processor, cause the processor to estimate a position of an engine component upon shutdown of the engine, store the position of the engine component at shutdown in the non-transitory memory, and control the electric motor at restart in response to the position of the engine component at shutdown.
2. The system of claim 1, wherein the processor is configured to estimate the position of the electric motor.
3. A system of claim 1, wherein the controller comprises the processor.
4. The system of claim 1, wherein the electric motor is a generator.
5. The system of claim 1, wherein the processor
  - is in electrical communication with a first sensor and a second sensor;
  - is configured to receive a first position data of an engine from the first sensor;
  - is configured to receive a second position data of an engine from the second sensor; and
  - is configured to estimate a position of the electric motor based on the first position data and the second position data.
6. The system of claim 1, wherein the processor is configured to
  - receive position data of the engine;
  - estimate an engine component position at shutdown of the engine; and
  - store the engine component position at shutdown.
7. A method comprising:

receiving, by a processor in electrical communication with a first sensor, a value indicating a position of an engine component in mechanical communication with an electric motor;

estimating, by the processor, the position of the engine component at shutdown of the engine; and

storing, by the processor, the position of the engine component at shutdown.

8. The method of claim 7, further comprising sending the estimated engine component position to an electric machine rotor in mechanical communication with the engine at or before a startup of the engine.

9. The method of claim 8, further comprising altering a torque input from the electric machine rotor at or before the startup of the engine.

10. The method of claim 9, wherein the engine is a diesel engine.

11. The method of claim 9, wherein the engine is a gasoline engine.

12. The method of claim 9, wherein the engine is a natural gas engine, an alcohol fueled engine, or an alternative fuel engine.

13. The method of claim 7, further comprising controlling the position of the engine component at shutdown.

14. The method of claim 13, wherein controlling the position of the engine component at shutdown includes reducing an amount of estimated torque needed for restart of the engine a restart of the engine.

15. A method comprising:

receiving, by a processor in electrical communication with a first sensor and a second sensor, a first position data of an engine and a second position data of an engine; and

estimating, by the processor, a position of an electric motor in mechanical communication with the engine based on the first position data and the second position data.

16. The method of claim 15, further comprising receiving position data of the electric motor from a bidirectional engine position sensor.
17. The method of claim 15, further comprising receiving, by the processor, electric motor position data.
18. The method of claim 17, further comprising altering the estimated position of the electric motor based on the first position data of the engine, the second position data of the engine, and the electric motor position data.
19. The method of claim 18, wherein the method is repeated while the engine is operating.
20. The method of claim 15, wherein estimating comprises using a revolutions per minute of the engine.
21. The method of claim 20, wherein estimating comprises calculating a position of the electric motor from at least one of sensorless or engine position sensor based control.

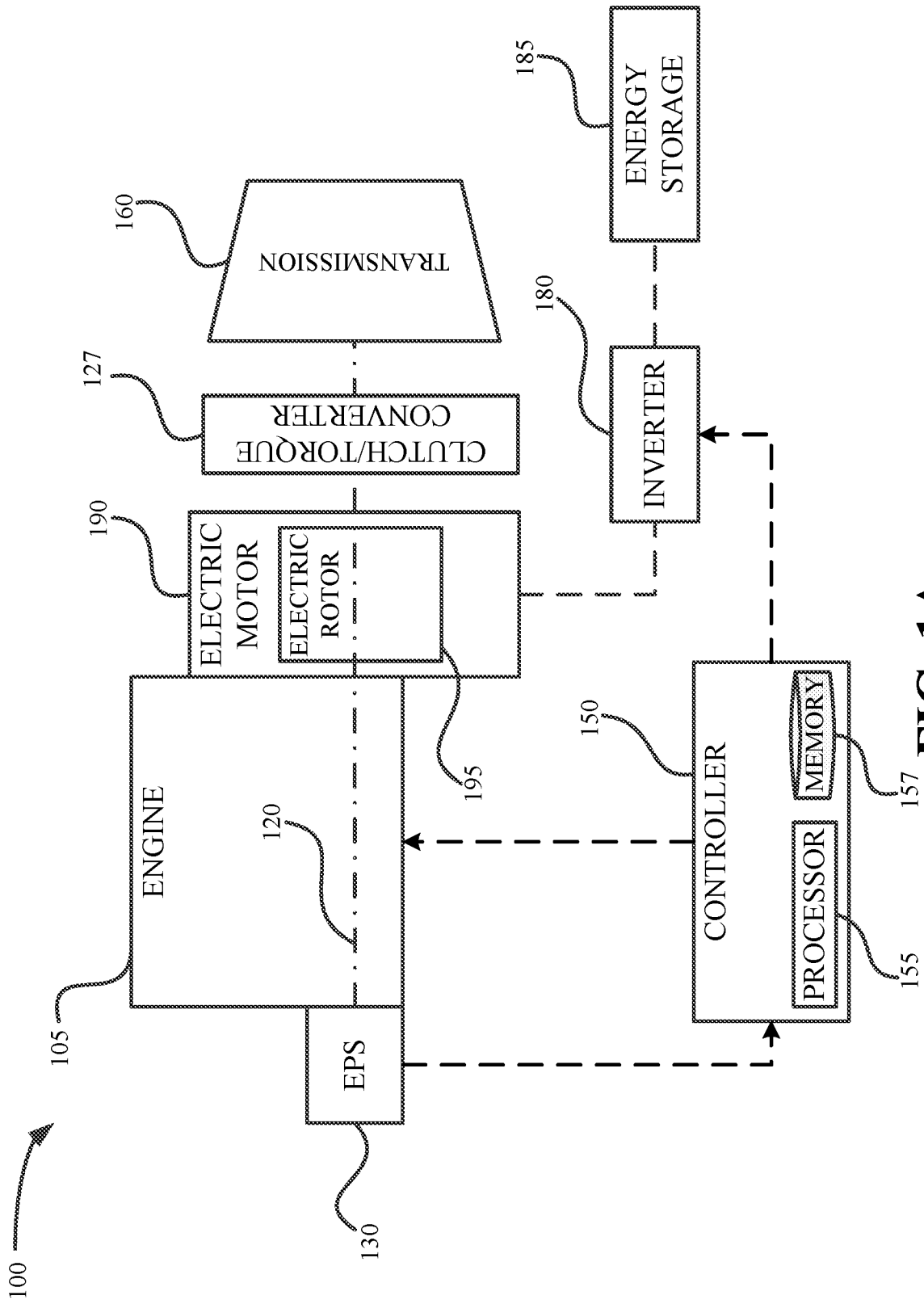

**FIG. 1A**

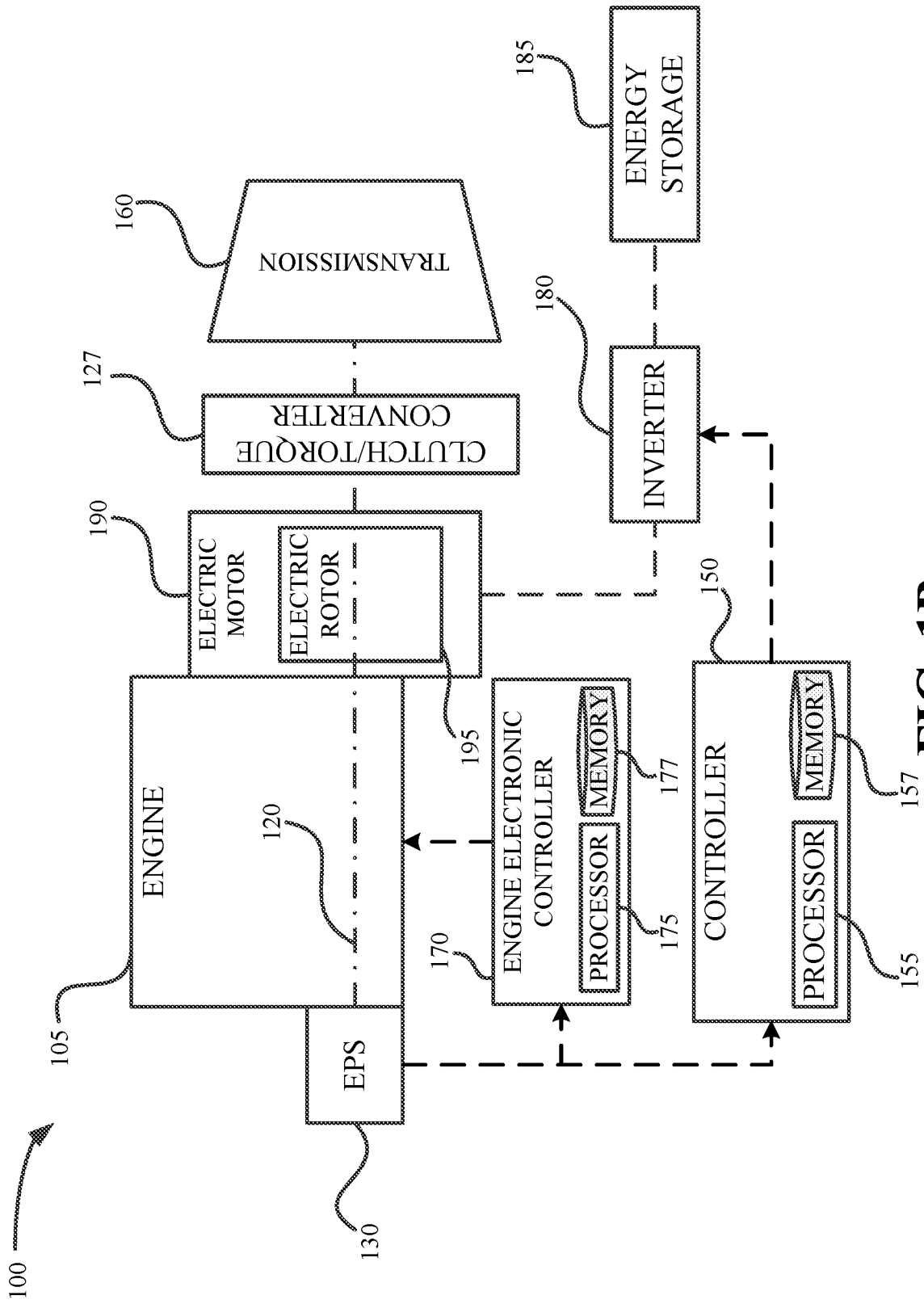

FIG. 1B

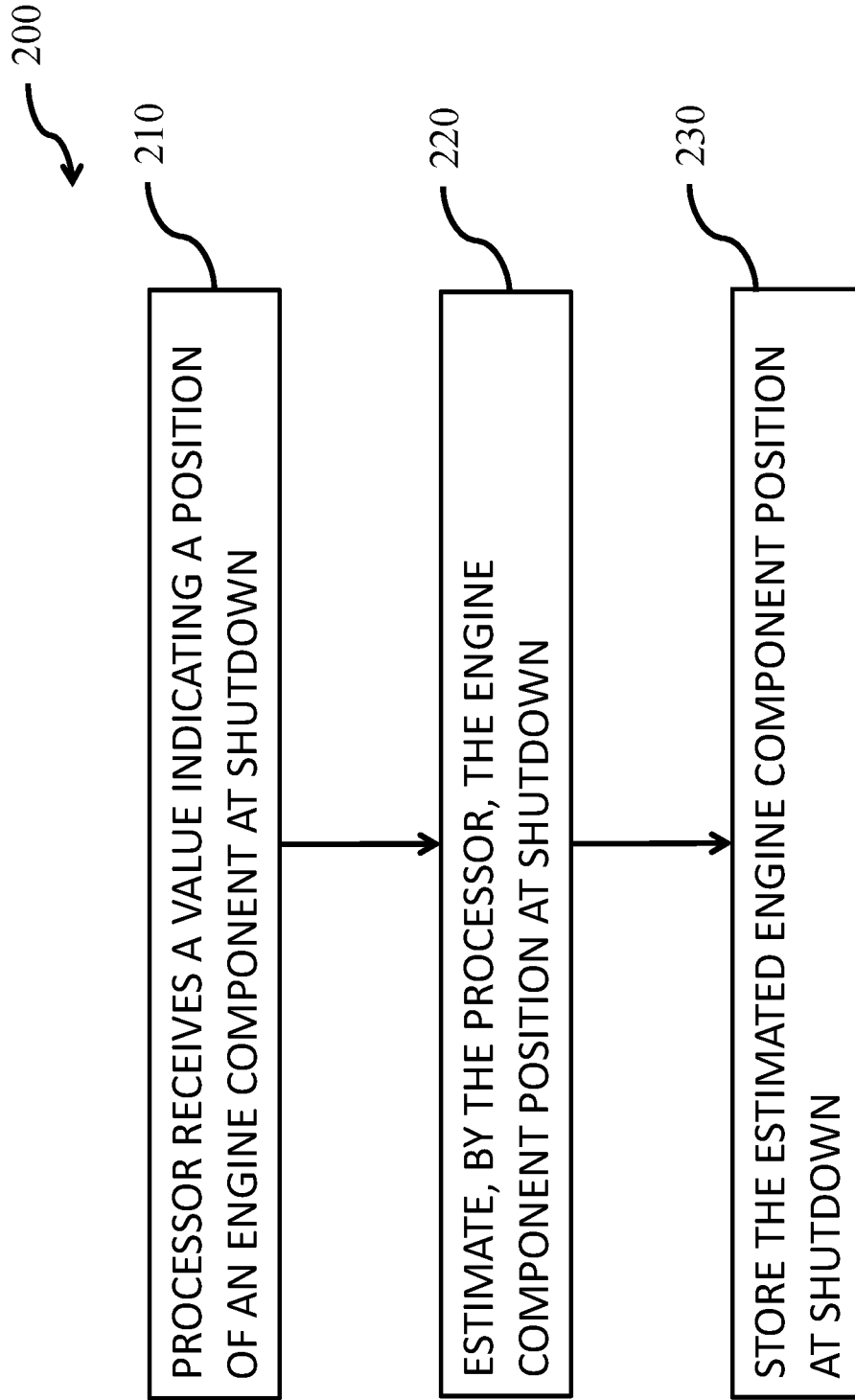

FIG. 2

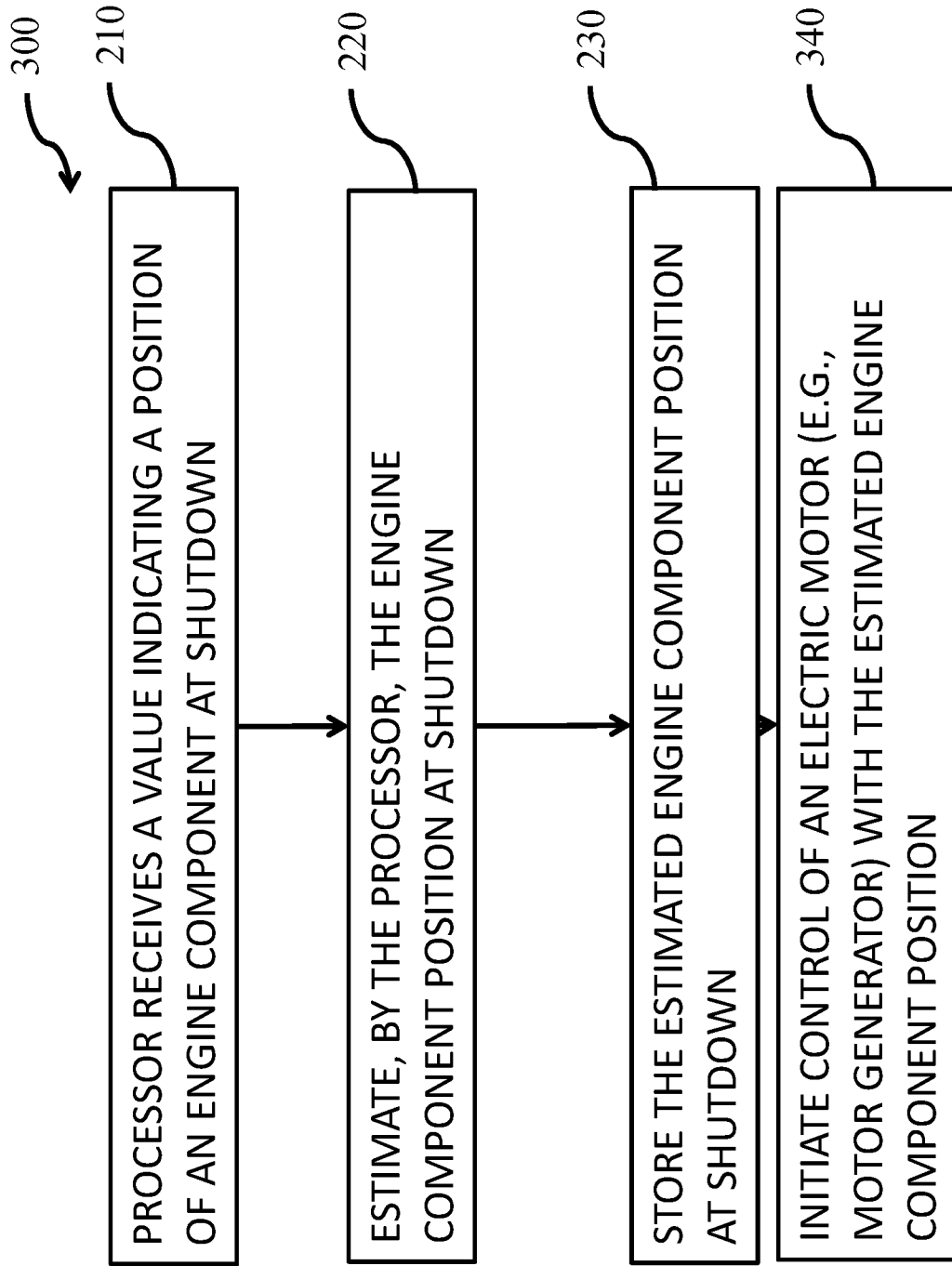

FIG. 3

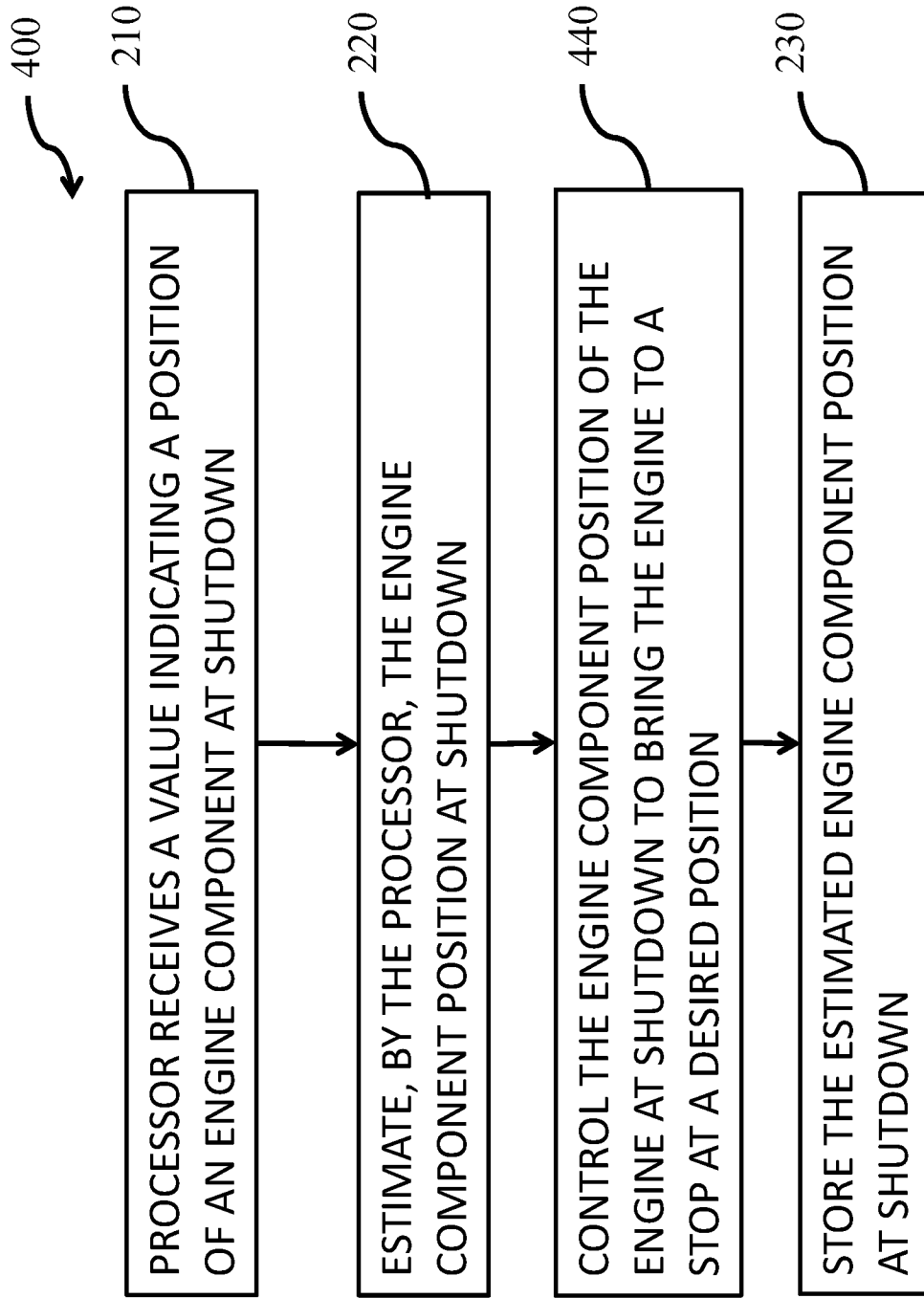
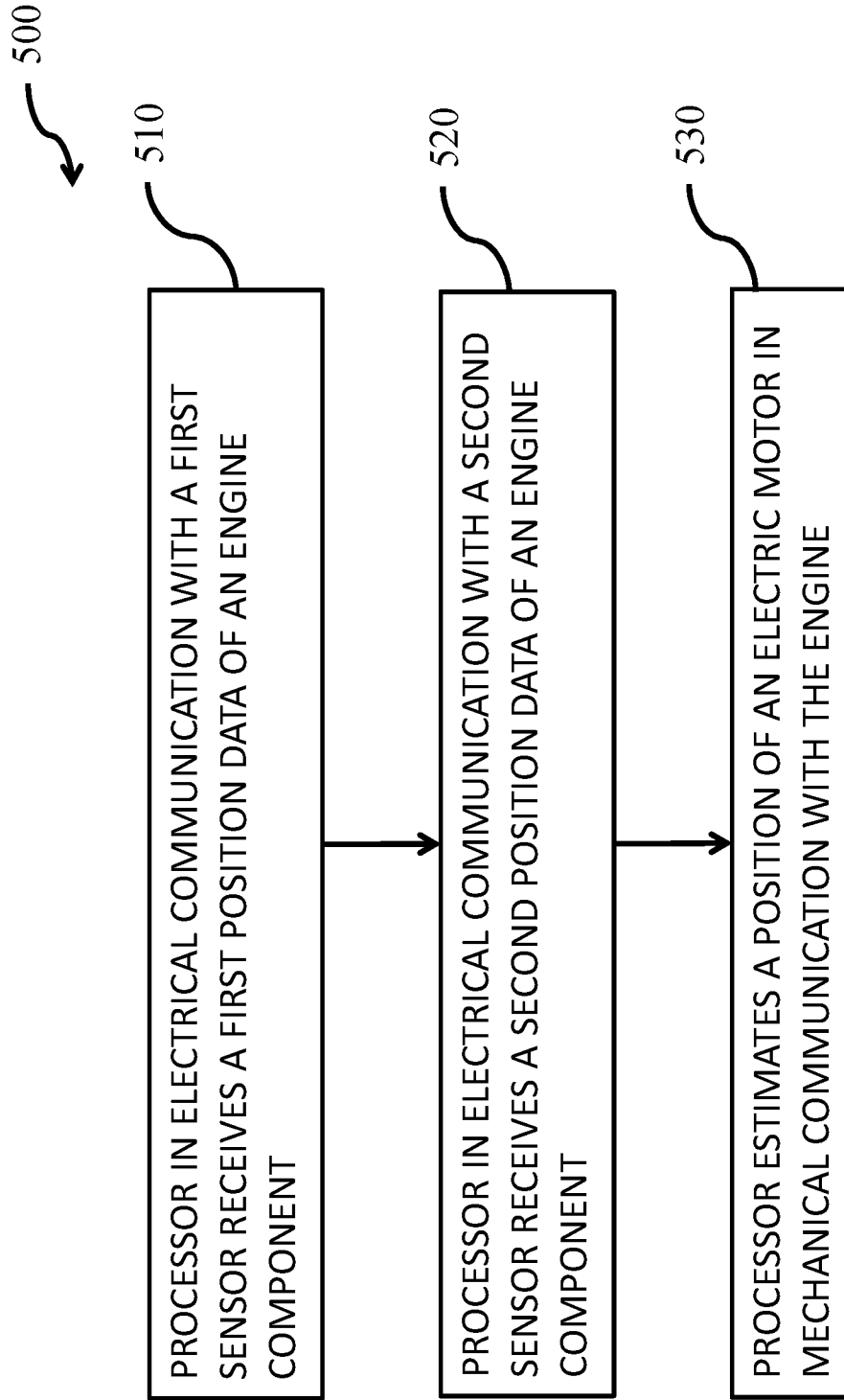

FIG. 4



**FIG. 5**

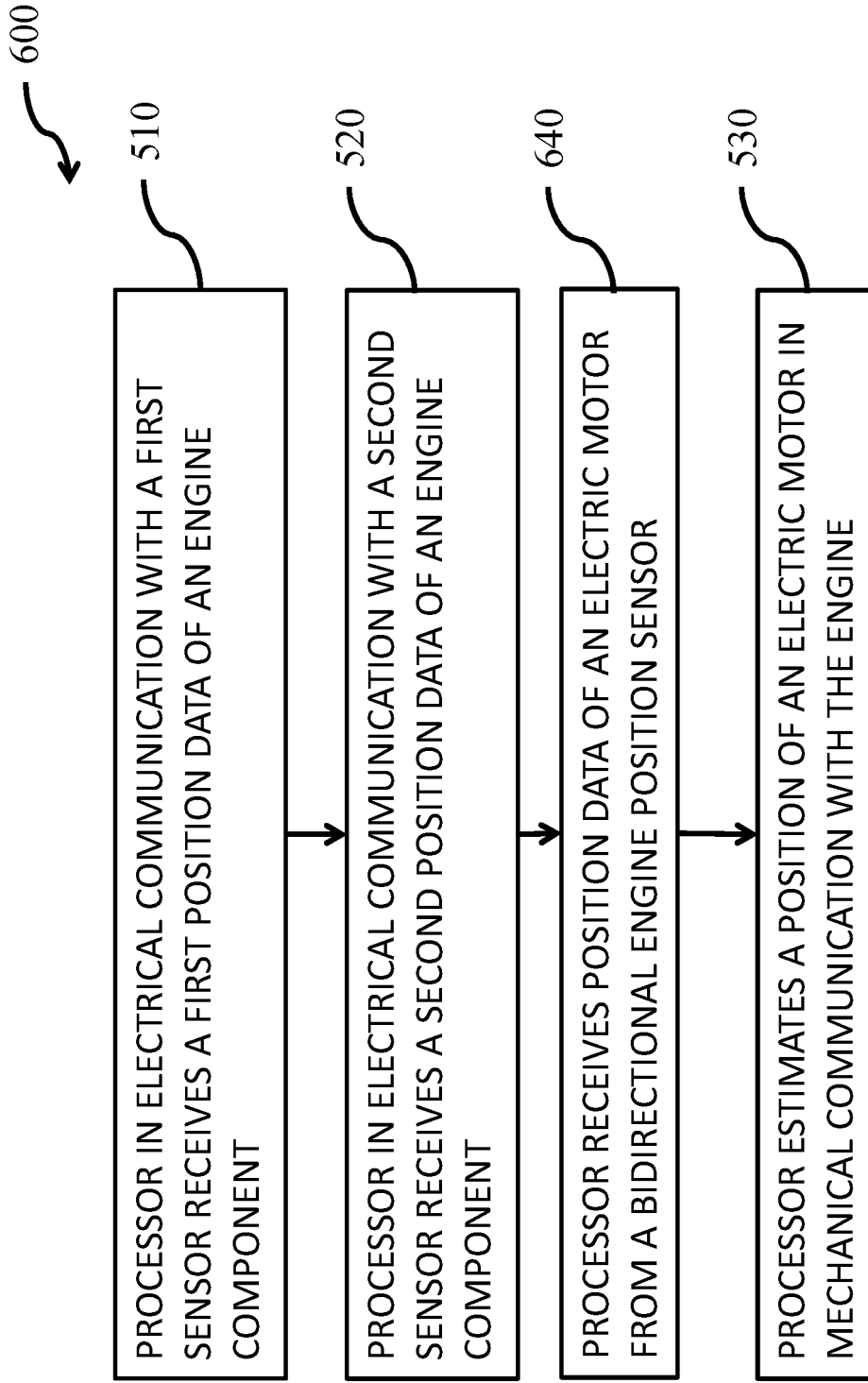

FIG. 6

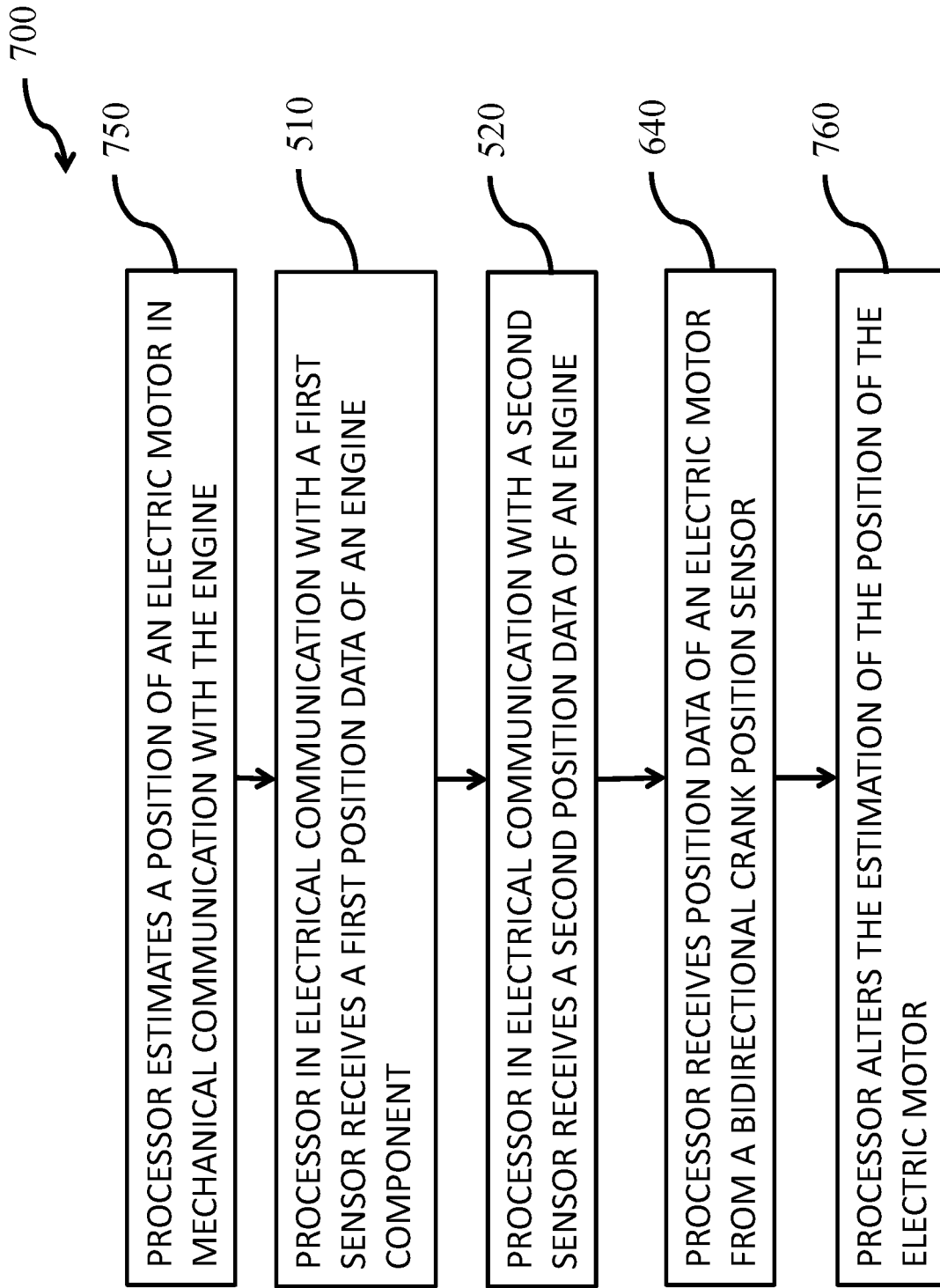

FIG. 7

## INTERNATIONAL SEARCH REPORT

International application No.

PCT/US2017/044636

## A. CLASSIFICATION OF SUBJECT MATTER

IPC(8) - B60K 1/02; B60K 6/24; B60W 10/08; F02N 11/08 (2017.01)

CPC - B60W 10/08; B60W 30/20; F02D 17/04; F02D 41/009 (2017.08)

According to International Patent Classification (IPC) or to both national classification and IPC

## B. FIELDS SEARCHED

Minimum documentation searched (classification system followed by classification symbols)

See Search History document

Documentation searched other than minimum documentation to the extent that such documents are included in the fields searched

USPC - 123/179.4; 180/65.285; 477/3 (keyword delimited)

Electronic data base consulted during the international search (name of data base and, where practicable, search terms used)

See Search History document

## C. DOCUMENTS CONSIDERED TO BE RELEVANT

Category*	Citation of document, with indication, where appropriate, of the relevant passages	Relevant to claim No.
X ---	WO 2015/152866 A1 (CUMMINS, INC.) 08 October 2015 (08.10.2015) entire document	7, 8, 13 ---
Y		1-6, 9-12, 14, 20, 21
X ---	US 2011/0053733 A1 (SWALES et al) 03 March 2011 (03.03.2011) entire document	15-19 ---
Y		1-6, 9-12, 14, 20, 21
A	US 2014/0046574 A1 (EISENBARTH et al) 13 February 2014 (13.02.2014) entire document	1-21
A	US 6,425,362 B1 (KANNO) 30 July 2002 (30.07.2002) entire document	1-21
A	US 2011/0035122 A1 (KATRAK) 10 February 2011 (10.02.2011) entire document	1-21
A	US 2006/0037578 A1 (NAKAMURA) 23 February 2006 (23.02.2006) entire document	1-21

 Further documents are listed in the continuation of Box C. See patent family annex.

## \* Special categories of cited documents:

"A" document defining the general state of the art which is not considered to be of particular relevance

"E" earlier application or patent but published on or after the international filing date

"L" document which may throw doubts on priority claim(s) or which is cited to establish the publication date of another citation or other special reason (as specified)

"O" document referring to an oral disclosure, use, exhibition or other means

"P" document published prior to the international filing date but later than the priority date claimed

"T" later document published after the international filing date or priority date and not in conflict with the application but cited to understand the principle or theory underlying the invention

"X" document of particular relevance; the claimed invention cannot be considered novel or cannot be considered to involve an inventive step when the document is taken alone

"Y" document of particular relevance; the claimed invention cannot be considered to involve an inventive step when the document is combined with one or more other such documents, such combination being obvious to a person skilled in the art

"&amp;" document member of the same patent family

Date of the actual completion of the international search

28 September 2017

Date of mailing of the international search report

12 OCT 2017

Name and mailing address of the ISA/US

Mail Stop PCT, Attn: ISA/US, Commissioner for Patents

P.O. Box 1450, Alexandria, VA 22313-1450

Facsimile No. 571-273-8300

Authorized officer

Blaine R. Copenheaver

PCT Helpdesk: 571-272-4300

PCT OSP: 571-272-7774