

(19) World Intellectual Property Organization
International Bureau



(43) International Publication Date
28 October 2004 (28.10.2004)

PCT

(10) International Publication Number
WO 2004/092995 A1

- (51) International Patent Classification⁷: **G06F 17/60** FRANCIS, McClellan; 5138 Meadowview Drive, Whitehall, MD 21161 (US).
- (21) International Application Number: PCT/US2004/012080 (74) Agents: STRUBY, Meredith, W. et al.; Alston & Bird LLP, Bank of America Plaza, 101 South Tyron Street, Suite 4000, Charlotte, NC 28280-4000 (US).
- (22) International Filing Date: 15 April 2004 (15.04.2004) (81) Designated States (unless otherwise indicated, for every kind of national protection available): AE, AG, AL, AM, AT, AU, AZ, BA, BB, BG, BR, BW, BY, BZ, CA, CH, CN, CO, CR, CU, CZ, DE, DK, DM, DZ, EC, EE, EG, ES, FI, GB, GD, GE, GH, GM, HR, HU, ID, IL, IN, IS, JP, KE, KG, KP, KR, KZ, LC, LK, LR, LS, LT, LU, LV, MA, MD, MG, MK, MN, MW, MX, MZ, NA, NI, NO, NZ, OM, PG, PH, PL, PT, RO, RU, SC, SD, SE, SG, SK, SL, SY, TJ, TM, TN, TR, TT, TZ, UA, UG, UZ, VC, VN, YU, ZA, ZM, ZW.
- (25) Filing Language: English
- (26) Publication Language: English
- (30) Priority Data: 60/463,180 15 April 2003 (15.04.2003) US
- (71) Applicant: UNITED PARCEL SERVICE OF AMERICA, INC. [US/US]; 55 Glenlake Parkway, N.E., Atlanta, GA 30328 (US).
- (72) Inventors: HEAPS, Charles; 6131 Snowdens Run Road, Eldersburg, MD 21784 (US). KRAISSER, Clifton; 4406 Cross Country Drive, Ellicott City, MD 21042 (US). CLEMENTI, Ralph; 7213 Meadowwood Way, Clarksville, MD 21029 (US). MUDD, Thomas; 2819 Forest Glen Drive, Baldwin, MD 21013 (US). SIMON, Stephen; 8 Quaker Court, Sparks, MD 21152 (US).
- (84) Designated States (unless otherwise indicated, for every kind of regional protection available): ARIPO (BW, GH, GM, KE, LS, MW, MZ, SD, SL, SZ, TZ, UG, ZM, ZW), Eurasian (AM, AZ, BY, KG, KZ, MD, RU, TJ, TM), European (AT, BE, BG, CH, CY, CZ, DE, DK, EE, ES, FI, FR, GB, GR, HU, IE, IT, LU, MC, NL, PL, PT, RO, SE, SI, SK, TR), OAPI (BF, BJ, CF, CG, CI, CM, GA, GN, GQ, GW, ML, MR, NE, SN, TD, TG).

[Continued on next page]

(54) Title: RUSH HOUR MODELLING FOR ROUTING AND SCHEDULING

Sample Set of Modified Rush Hour Travel Speeds

Geographic Area/Road Segment	Normal Travel Speed	Travel Speed during Time Window #1	Travel Speed during Time Window #2	Travel Speed during Time Window #3
Road 1 in Area 1	45 mph	31.5 mph (30% slower)	36 mph (20% slower)	31.5 mph (30% slower)
Road 2 in Area 1	50 mph	35 mph (30% slower)	40 mph (20% slower)	35 mph (30% slower)
Road Segment X	30 mph	20 mph (30% slower)	0 mph (Travel restriction)	20 mph (30% slower)
Road Segment Y	65 mph	45.5 mph (30% slower)	0 mph (Travel restriction)	45.5 mph (30% slower)
All Areas and Roads to which no new traffic rules were defined to apply.	Normal Speed	Normal Speed	Normal Speed	Normal Speed

(57) Abstract: A rush hour modeling system that is configured for modifying existing travel time/distance data to reflect special traffic conditions, such as rush hour traffic conditions. The system is configured to receive information defining one or more time windows, geographic areas, and road segments in which special traffic conditions occur. The system is also configured to receive travel rules that reflect the special traffic conditions. The travel rules are used to modify a travel time/distance matrix to reflect the effect of the special traffic conditions on "normal" travel times and distances. Existing routing and scheduling systems can then use the modified travel matrix to plan and schedule routes for delivery vehicles more accurately. Additionally, the modified travel matrix can be used to model traffic conditions through a particular geographic area or on a particular road segment.

WO 2004/092995 A1



Published:

- *with international search report*
- *before the expiration of the time limit for amending the claims and to be republished in the event of receipt of amendments*

For two-letter codes and other abbreviations, refer to the "Guidance Notes on Codes and Abbreviations" appearing at the beginning of each regular issue of the PCT Gazette.

RUSH HOUR MODELING FOR ROUTING AND SCHEDULING

BACKGROUND OF THE INVENTION

It is known that traffic levels increase during certain parts of the day. For
5 example, traffic levels typically increase between 7:30am and 9:00am, when many
commuters are traveling to work, and again from 5:00pm to 7:00pm, when many
commuters are traveling home. These increased "rush hour" traffic levels have not
been adequately addressed by existing routing and scheduling systems.
Accordingly, improved logistics systems are needed that model rush hour
10 conditions and allow logistics planners to route vehicles efficiently to account for
rush hour conditions.

BRIEF SUMMARY OF THE INVENTION

A system according to one embodiment of the invention is configured to
15 receive, from a user: (1) a time window; (2) "geographic area" information that
defines a geographic area; and (3) a travel rule that is to apply to the geographic
area during the time window. After the time window, "geographic area"
information, and the travel rule are received, the system applies the travel rule to
the geographic area to schedule a route for one or more vehicles traveling during
20 the time window. In an alternative embodiment, the system applies the travel rule
to the geographic area to determine whether to schedule a route for one or more
vehicles through at least a portion of the geographic area during the time window.
In another embodiment, the system applies the travel rule to the geographic area to
model the speed of travel of one or more vehicles traveling through the geographic
25 area during the time window. In a further embodiment, the system can receive
more than one time window and travel rule, and information that defines more than
one geographic area.

A system according to another embodiment of the invention is configured
to receive from a user: (1) a time window, (2) "geographic area" information that
30 defines a geographic area, and (3) a travel rule that is to apply to the geographic
area during the time window. After receiving the time window, "geographic area"
information, and the travel rule, the system applies the travel rule to the geographic
area to generate a travel matrix that models traffic conditions within the geographic
area during the time window. This travel matrix is then utilized to schedule a route

for one or more vehicles when said one or more vehicles are scheduled to travel within the time window. In a further embodiment, the system can receive more than one time window and travel rule, and information that defines more than one geographic area.

5 A system according to another embodiment of the invention is configured to receive from a user: (1) a first geographic area and a first travel rule that is associated with the first geographic area, (2) a second geographic area that at least partially overlaps the first geographic area defining an overlapped geographic area, and (3) a second travel rule that is associated with the second geographic area.

10 After receiving the first and second geographic areas and the first and second travel rules, the system determines whether the first or the second travel rule should be applied to one or more vehicles traveling through at least a portion of the overlapped geographic area. If the system determines that the first travel rule should be applied to vehicles traveling within the overlapped geographic area, then

15 the system applies the first travel rule to model traffic conditions for vehicles traveling through at least a portion of the overlapped geographic area. If the system determines that the second travel rule should be applied to vehicles traveling within the overlapped geographic area, then the system applies the second travel rule to model traffic conditions for vehicles traveling through at least

20 a portion of the overlapped geographic area. In an alternative embodiment, the system applies the appropriate travel rule to the overlapped geographic area to determine whether to schedule a route for vehicles through the overlapped geographic area.

 A system according to another embodiment of the invention is configured

25 to receive from a user: (1) a time window, (2) "road segment" information that defines a road segment, and (3) a direction of travel restriction that is to apply to the road segment during the time window. After receiving the "road segment" information and the direction of travel restriction, the system applies the direction of travel restriction to the road segment to schedule one or more routes so that

30 substantially no route includes travel by one or more vehicles in the restricted direction of travel on the road segment during the time window. In a further embodiment, the system can receive more than one time window, more than one direction of travel restriction, and information that defines more than one road segment.

A system according to yet another embodiment of the invention is configured to receive from a user: (1) a time window, (2) "road segment" information that defines a road segment, and (3) a vehicle based restriction that is to apply to the road segment during the time window. After receiving the "road segment" information and the vehicle based restriction, the system applies the vehicle based restriction to schedule one or more routes so that substantially no route includes travel on the road segment during the time window by one or more vehicles that satisfy the criteria for the vehicle based restrictions. In a further embodiment, the system can receive more than one time window, more than one vehicle based restriction, and information that defines more than one road segment.

A system according to another embodiment of the invention is configured to receive from a user: (1) a time window, (2) "road segment" information that defines a road segment, and (3) a speed variation model that is to apply to the road segment during the time window. After receiving the "road segment" information and the speed variation model, the system applies the speed variation model to schedule one or more routes. In a further embodiment, the system can receive more than one time window, more than one speed variation model, and information that defines more than one road segment.

A system according to another embodiment of the invention is configured to receive from a user: (1) "geographic area" information that defines a geographic area, (2) a "no travel" time window for the geographic area, and (3) "no travel" instructions that specify that substantially no vehicles should be scheduled to travel within the geographic area during the "no travel" time window. After receiving the "geographic area" information, the "no travel" time window, and the "no travel" instructions, the system schedules vehicles so that substantially no vehicles are scheduled to travel within the geographic area during the "no travel" time window. In a further embodiment, the system can receive more than one "no travel" time window, more than one set of "no travel" instructions, and information that defines more than one geographic area.

A system according to another embodiment of the invention is configured to receive from a user: (1) "geographic area" information that defines a geographic area, (2) a first speed variation model that is to apply to a first road classification within the geographic area, and (3) a second speed variation model that is to apply to a second road classification within the geographic area. After receiving the

“geographic area” information, the first speed variation model, and the first road classification, the system applies the first speed variation model to estimate travel times associated with vehicles traveling on roads of the first classification through at least a portion of the geographic area. Additionally, after receiving the

5 “geographic area” information, the second speed variation model, and the second road classification, the system applies the second speed variation model to estimate travel times associated with vehicles traveling on roads of the second classification through at least a portion of the geographic area.

A system according to another embodiment of the invention is configured

10 to receive from a user: (1) a time window, (2) a road segment classification, and (3) a travel rule that is to apply to road segments that are assigned to the road segment classification during the time window. After receiving the time window, the road segment classification, and the travel rule, the system applies the travel rule to road segments assigned to the road segment classification to schedule a

15 route for one or more vehicles during the time window. In a further embodiment, the system can receive more than one time window, more than one travel rule, and information that defines more than one road segment.

BRIEF DESCRIPTION OF THE DRAWINGS

Having thus described the invention in general terms, reference will now be

20 made to the accompanying drawings, which are not necessarily drawn to scale, and wherein:

FIG. 1 is a table illustrating a sample set of modified rush hour travel speeds.

FIG. 2A is a table illustrating a travel matrix for “normal” traffic

25 conditions.

FIG. 2B is a table illustrating a travel matrix for modified traffic conditions during a particular time window with a 20% slower speed variation.

FIG. 3 is a first block diagram of a rush hour scheduling system according to an embodiment of the present invention.

FIG. 4 is a diagram of a Rush Hour Modeling Server according to one

30 embodiment of the present invention.

FIG. 5 depicts the system flow of a rush hour modeling system according to one embodiment of the invention.

FIG. 6 is a flowchart that illustrates various steps executed by a rush hour model definition module according to a particular embodiment of the invention.

FIG. 7 is a flowchart that illustrates various steps executed by a travel time/distance calculation module according to a particular embodiment of the invention.

FIG. 8 is a graphic illustration of an exemplary rush hour modeling dialog window for defining time windows and global speed variations.

FIG. 9 is a graphic illustration of an exemplary geographic area selection window.

FIG. 10 is a graphic illustration of an exemplary road segment selection window.

FIG. 11 is a graphic illustration of an exemplary rush hour model dialog window for defining a simple rush hour area model.

FIG. 12 is a graphic illustration of an exemplary rush hour model dialog window for defining an advanced rush hour model.

FIG. 13 is a graphic illustration of an exemplary rush hour model dialog window for defining speed variations and direction of travel restrictions for vehicles traveling during each time window on a particular road segment.

FIG. 14 is a graphic illustration of an exemplary rush hour model dialog window for defining equipment types that may be prohibited from travel in restricted rush hour areas or road segments during rush hour time periods.

FIG. 15 is a graphic illustration of an exemplary rush hour model dialog window for selecting the road type on which and time windows in which restricted equipment types may not travel.

FIG. 16 is a graphic illustration of an exemplary rush hour model dialog window for selecting the routing and scheduling program that will be utilizing rush hour modeling data to route and schedule vehicles.

FIG. 17 is a graphic illustration of an exemplary rush hour model dialog window for viewing and selecting rush hour models previously defined according one or more embodiments of the current invention.

DETAILED DESCRIPTION OF THE INVENTION

The present invention now will be described more fully with reference to the accompanying drawings, in which some, but not all embodiments of the

invention are shown. Indeed, this invention may be embodied in many different forms and should not be construed as limited to the embodiments set forth herein. Rather, these embodiments are provided so that this disclosure will satisfy applicable legal requirements. Like numbers refer to like elements throughout.

5 As will be appreciated by one skilled in the art, the present invention may be embodied as a method, a data processing system, or a computer program product. Accordingly, the present invention may take the form of an entirely hardware embodiment, an entirely software embodiment, or an embodiment combining software and hardware aspects. Furthermore, the present invention may
10 take the form of a computer program product on a computer-readable storage medium having computer-readable program instructions (e.g., computer software) embodied in the storage medium. More particularly, the present invention may take the form of web-implemented computer software. Any suitable computer-readable storage medium may be utilized including hard disks, CD-ROMs, optical
15 storage devices, or magnetic storage devices.

The present invention is described below with reference to block diagrams and flowchart illustrations of methods, apparatuses (i.e., systems) and computer program products according to an embodiment of the invention. It will be understood that each block of the block diagrams and flowchart illustrations, and
20 combinations of blocks in the block diagrams and flowchart illustrations, respectively, can be implemented by computer program instructions. These computer program instructions may be loaded onto a general purpose computer, special purpose computer, or other programmable data processing apparatus to produce a machine, such that the instructions which execute on the computer or
25 other programmable data processing apparatus create a means for implementing the functions specified in the flowchart block or blocks.

These computer program instructions may also be stored in a computer-readable memory that can direct a computer or other programmable data processing apparatus to function in a particular manner, such that the instructions
30 stored in the computer-readable memory produce an article of manufacture including computer-readable instructions for implementing the function specified in the flowchart block or blocks. The computer program instructions may also be loaded onto a computer or other programmable data processing apparatus to cause a series of operational steps to be performed on the computer or other

programmable apparatus to produce a computer-implemented process such that the instructions that execute on the computer or other programmable apparatus provide steps for implementing the functions specified in the flowchart block or blocks.

Accordingly, blocks of the block diagrams and flowchart illustrations
5 support combinations of means for performing the specified functions, combinations of steps for performing the specified functions and program instruction means for performing the specified functions. It will also be understood that each block of the block diagrams and flowchart illustrations, and combinations of blocks in the block diagrams and flowchart illustrations, can be
10 implemented by special purpose hardware-based computer systems that perform the specified functions or steps, or combinations of special purpose hardware and computer instructions.

Brief Overview

15 A system according to one embodiment of the present invention creates one or more time/distance matrices (which may also referred to as "travel matrices") that reflect special traffic conditions, such as rush hour traffic conditions. In one embodiment of the invention, the system allows a user to specify a set of travel rules that define the special traffic conditions, and to then generate one or more
20 time/distance matrices that account for these travel rules. In one embodiment of the invention, the system does this by first generating a time/distance matrix that reflects "normal" traffic conditions, and then modifying this "normal" time/distance matrix to generate one or more rush hour time/distance matrices that reflect the specified travel rules. Existing routing and scheduling systems can then
25 use the generated time/distance matrices to plan and schedule routes for vehicles more accurately.

Travel rules specified by the user may include, for example, travel rules that indicate that traffic conditions are different from normal conditions in one or more particular time windows. Such travel rules include, for example: (1) speed
30 variation rules that indicate that the average travel speed of vehicles within a particular geographic area or on a particular road segment is a certain percentage slower or faster than it would be under normal traffic conditions; (2) vehicle-specific travel restrictions that specify that certain types of vehicles are not allowed to travel within a particular geographic area or on a particular road segment; (3)

direction of travel restrictions that specify that no vehicles are allowed to travel in a specified direction (e.g., on a particular road segment or within a particular geographic area); and (4) "no travel zone" vehicle restrictions indicating that no vehicles should be scheduled to travel within a particular geographic region or on a particular road segment. These travel rules can be defined to apply, for example: (1) to an entire geographic region; (2) to a specific geographic area within the geographic region; (3) to each geographic area of a specific type within a geographic region; (4) to all roads of a particular type of road within the geographic region; or (5) to a specific road segment within the geographic region.

Figure 1 is a table illustrating a sample set of travel speeds generated based on a rush hour model defined by a user. These speeds are then used to generate a set of time/distance matrices that reflect the travel rules defined within the rush hour model. Figure 2A shows a simple "normal" time/distance matrix that does not reflect a rush hour model defined by a user. Figure 2B shows the time/distance matrix of 2A after the matrix has been modified to reflect the travel rules defined within the rush hour model reflected in Figure 1.

As may be understood from Figures 2A and 2B, the distance associated with traveling between two different locations may change after the Rush Hour Model is applied to modify the "normal" time/distance matrix. This change in distance is due to the fact that the optimum path between the two locations may change based on the travel rules included in the Rush Hour Model. This change in distance is reflected in Figures 2A and 2B by showing that the distance between Location 1 and Location 2, which is shown in the second row of the first column of data, changes from 2 miles to 3 miles due to the application of the Rush Hour Model. Similarly, the distance between Location 2 and Location 3, which is shown in the first row of the second column of data, changes from 2 miles to 3 miles due to the application of the Rush Hour Model.

The following example illustrates how a user sets up the travel rules that are used to generate the information illustrated in Figure 1 and the time/distance matrix shown in Figure 2B. In the example below, the user enters the travel rules into the system via a series of graphical interfaces, and the system uses these travel rules to modify an existing "normal" time/distance matrix to generate one or more revised rush hour time/distance matrices that account for the set of rush hour travel rules specified by the user.

In the example shown, the user first specifies one or more time windows (here "Time Window #1," "Time Window #2," and "Time Window #3") in which the traffic conditions within the geographic area are to be evaluated differently from normal traffic conditions. The user then defines a geographic area ("Area 1") within a geographic region (e.g., the total geographic area in which vehicles may be routed to travel by the routing and scheduling system) by selecting points to define a polygon on a map display. The boundaries of the polygon define the boundaries of Area 1.

The user then defines how the traffic conditions for Area 1 differ from normal traffic conditions within each time window. For example, the user can specify that in Time Windows #1 and #3, the average travel speed within Area 1 is 30% slower than normal, and that in Time Window #2, the average travel speed within Area 1 is 20% slower than normal. Accordingly, the estimated travel speeds used by the system in routing and scheduling vehicles traveling within Area 1 will be reduced by 30% during Time Windows #1 and #3 and by 20% during Time Window #2.

In this example, a first road called "Road 1", which is a road located within Area 1, has a normal travel speed of 45 miles per hour (mph). Accordingly, as shown in Figure 1, applying the user-specified travel rules above would result in the following set of map data for Road 1: (1) 31.5 mph for Time Window #1 (i.e., 30% slower than normal); (2) 36 mph for Time Window #2 (i.e., 20% slower than normal); (3) 31.5 mph for Time Window #3 (i.e., 30% slower than normal); and (4) 45 mph (i.e., the normal speed) for times outside of Time Windows #1, #2, and #3.

Similarly, a second road called "Road 2", which is also within Area 1, has a normal travel speed of 50 mph. Accordingly, applying the user-specified travel rules above would result in the following set of map data: (1) 35 mph for Time Window #1 (i.e., 30% slower than normal); (2) 40 mph for Time Window #2 (i.e., 20% slower than normal); (3) 35 mph for Time Window #3 (i.e., 30% slower than normal); and (4) 50 mph (i.e., the normal speed) for times outside of Time Windows #1, #2, and #3.

Continuing with the example shown in Figure 1, the user also defines a first road segment, called "Road Segment X", outside of Area 1 by selecting two points on a graphical representation of the road. The user also indicates that traffic

conditions on Road Segment X will be different from normal during Time Windows #1, #2, and #3. The user then defines how the conditions for Road Segment X differ from normal traffic conditions for Road Segment X in these three time windows.

5 For example, the user specifies that in Time Windows #1 and #3, the travel speed is 30% slower than normal. The user further designates that Road Segment X is a “no-travel zone” in Time Window #2, and that no vehicles should be scheduled to travel on Road Segment X during Time Window #2. Accordingly, in one embodiment, the system would designate the average vehicle speed on Road
10 Segment X to be 0 mph during Time Window #2 (or another very small value to indicate that vehicles are not to be scheduled to travel on Road Segment X during Time Window # 2).

Accordingly, in this example, if Road Segment X has normal travel speed of 30 mph, then the travel rules entered by the user for Road Segment X would
15 result in the following set of map data: (1) 21 mph travel speed for Time Window #1 (i.e., 30% slower than normal); (2) 0 mph for Time Window #2 (which represents that vehicles should not be scheduled to travel on Road Segment X during Time Window #2); (3) 21 mph for Time Window #3 (i.e., 30% slower than normal); and (4) 30 mph (i.e., normal speed) for times outside of Time Windows
20 #1, #2, and #3.

Continuing with the example shown in Figure 1, the user then defines a second road segment outside of Area 1 called “Road Segment Y”, which has a normal travel speed of 65 mph. The user then indicates that the travel rules specified above with respect to Road Segment X also apply to Road Segment Y.
25 This results in the following set of map data: (1) 45.5 mph travel speed for Time Window #1 (i.e., 30% slower than normal); (2) 0 mph for Time Window #2 (which represents that vehicles should not be scheduled to travel on Road Segment Y during Time Window #2); (3) 45.5 mph for Time Window #3 (i.e., 30% slower than normal); and (4) 65 mph (i.e., normal speed) for times outside of Time
30 Windows #1, #2, and #3. In this example, all other geographic areas and road segments other than those for which user-defined travel rules were specified to apply would be treated as “normal speed” areas.

When implementing one embodiment of the system, a user first enters all applicable rush hour travel rules into the system. The system then generates a

“normal” time/distance matrix, which will apply to all times outside of the three (or other number of) time windows defined by the user. The system then generates a time/distance matrix for each time window defined within the Rush Hour Model. This may be understood from an example in which the Rush Hour Model includes a first set of travel rules that have been defined to apply within a 8:00am – 9:00am time window, and a second set of travel rules that have been defined to apply within a 5:00pm – 6:00pm. In this example, the system would generate a first rush hour time/distance matrix that would apply to the 8:00am – 9:00am time window. In one embodiment of the invention, the system would do this by modifying the data within a copy of the “normal” time/distance matrix to reflect the first set of travel rules. The system would also generate a second rush hour time/distance matrix that would apply to the 5:00pm – 6:00pm time window. In one embodiment of the invention, the system would do this by modifying the data within a copy of the “normal” time/distance matrix to reflect the second set of travel rules. The system would also retain a copy of the “normal” time/distance matrix.

Once the travel time/distance calculation module has generated the various sets of map data, the system may implement a standard routing and scheduling module such as Roadnet 5000, Territory Planner, or Mobilecast to use the time/distance matrices generated by the system, in a manner known in the art, to schedule the routes for various vehicles according to the sets of map data. For example, in the example discussed above, the Routing and Scheduling Module would use the first rush hour time/distance matrix when calculating travel times of route segments beginning in the 8:00am – 9:00am time window. Similarly, the Routing and Scheduling Module would use the second rush hour time/distance matrix when calculating travel times of routes segments beginning in the 5:00pm – 6:00pm time window. The Routing and Scheduling Module would use the “normal” time/distance matrix when calculating travel times of route segments beginning outside of the 8:00am – 9:00am and 5:00pm - 6:00pm time windows.

The system may be used to generate several different sets of time/distance matrices, each set corresponding to a different traffic model. For example, a first set of time/distance matrices could be generated to reflect a “weekday” model specified by a user, and a second set of time/distance matrices could be generated to reflect a “weekend” model specified by a user. The appropriate set of

time/distance matrices would then be used by a routing and scheduling program to schedule vehicle routes for each particular day. For example, in one embodiment of the invention, the “weekend” set of time/distance matrices would be used by the routing and scheduling program to schedule vehicle routes for weekend days, and the “weekday” set of time/distance matrices would be used by the routing and scheduling program to schedule vehicle routes for weekdays.

System Architecture

A system **5** according to one embodiment of the invention is shown in Figure 3. As may be understood from this figure, in this embodiment, the system includes one or more user computers **10, 12** that are connected, via a network **15** (e.g., a LAN or the Internet), to communicate with a Rush Hour Modeling Server **50**. In one embodiment of the invention, the Rush Hour Modeling Server **50** is configured for retrieving data from, and storing data to, a database **30** that may be stored on (or, alternatively, stored remotely from) the Rush Hour Modeling Server **50**.

Figure 4 shows a schematic diagram of a rush hour modeling server **50** according to one embodiment of the invention. The rush hour modeling server **50** includes a processor **60** that communicates with other elements within the rush hour modeling server **50** via a system interface or bus **61**. Also included in the rush hour modeling server **50** is a display device/input device **64** for receiving and displaying data. This display device/input device **64** may be, for example, a keyboard or pointing device that is used in combination with a monitor. The rush hour modeling server **50** further includes memory **66**, which preferably includes both read only memory (ROM) **65** and random access memory (RAM) **67**. The server's ROM **65** is used to store a basic input/output system **26** (BIOS), containing the basic routines that help to transfer information between elements within the rush hour modeling server **50**.

In addition, the rush hour modeling server **50** includes at least one storage device **63**, such as a hard disk drive, a floppy disk drive, a CD Rom drive, or optical disk drive, for storing information on various computer-readable media, such as a hard disk, a removable magnetic disk, or a CD-ROM disk. As will be appreciated by one of ordinary skill in the art, each of these storage devices **63** is connected to the system bus **61** by an appropriate interface. The storage devices **63**

and their associated computer-readable media provide nonvolatile storage for a personal computer. It is important to note that the computer-readable media described above could be replaced by any other type of computer-readable media known in the art. Such media include, for example, magnetic cassettes, flash memory cards, digital video disks, and Bernoulli cartridges.

A number of program modules may be stored by the various storage devices and within RAM 67. Such program modules include an operating system 80, a rush hour model definition module 100, a travel time/distance calculation module 200, and a routing and scheduling module 300. The rush hour model definition module 100, the travel time/distance calculation module 200, and the routing and scheduling module 300 control certain aspects of the operation of the rush hour modeling server 50, as is described in more detail below, with the assistance of the processor 60 and an operating system 80.

Also located within the rush hour modeling server 50 is a network interface 74, for interfacing and communicating with other elements of a computer network. It will be appreciated by one of ordinary skill in the art that one or more of the rush hour modeling server 50 components may be located geographically remotely from other rush hour modeling server 50 components. Furthermore, one or more of the components may be combined, and additional components performing functions described herein may be included in the rush hour modeling server-50.

Exemplary System Flow

Figure 5 depicts an Exemplary System Flow 90 according to one embodiment of the invention. As may be understood from this figure, in this embodiment of the invention, the system begins at Step 92 by using the Rush Hour Model Definition Module 100 to allow a user to define a rush hour model. Next, the system proceeds to Step 94 where it executes a Time/Distance Calculation Module 200 to generate a set of one or more time/distance matrices for the rush hour model defined in Step 92. In one embodiment of the invention, each of these matrices corresponds to a particular time window defined within the rush hour module. Finally, the system executes a Routing and Scheduling Module 300 (e.g., such as RoadNet 5000) to route and schedule vehicles based on the set of time/distance matrices generated in Step 96. The Rush Hour Model Definition

Module 100, the Time/Distance Calculation Module 200, and the Routing and Scheduling Module 300 will now be discussed in somewhat greater detail.

Rush Hour Model Definition Module

Figure 6 depicts a Rush Hour Model Definition Module 100 according to one embodiment of the invention. As may be understood from this figure, the system begins at Step 105 where it allows a user (e.g., a routing and scheduling technician) to define a time window in which one or more particular travel rules will apply. For example, the system may allow the user to specify that one or more travel rules will apply within a 10:00am – 11:00am time window or a 1:00pm – 2:30pm time window.

Next, at Step 110, the system allows a user to define a geographical area or road segment to which one or more travel rules will apply. The system may do this, for example, by presenting a map to a user (e.g., via a computer display screen) and allowing the user to select or define a particular geographical area on the map via a graphical user interface. For example, the system may allow the user to define a particular geographic area by: (1) defining three or more points on a map that define a polygon; (2) defining a center point on the map along with a radius that, together with the defined center point, defines a circle; (3) defining a series of contiguous arcs that define an enclosed geographical area; or (4) selecting a pre-defined area (e.g., a city, a zip code, a state, or a particular subdivision). As will be understood by one skilled in the art in light of this disclosure, the system may also be configured to allow users to define geographical areas using a variety of other suitable techniques known in the art.

In one embodiment of the invention, the system allows users to select a particular road segment by, for example: (1) selecting a road from a visual map display on a computer; (2) selecting two points on a road displayed on a map; (3) selecting one point on a road displayed on a map along with a direction and length of the road to be included within the road segment; or (4) defining an externally predefined road (e.g., a segment of a road defined by two intersections, an address range, or a zip code range).

After the system allows the user to define a geographical area or road segment at Step 110, the system proceeds to Step 115 where it allows the user to

define one or more travel rules to be applied to the defined geographical area or road segment within the specified time window. One example of such a travel rule is a speed variation rule (e.g., a rule that specifies that traffic on the defined road segment or within the defined geographical area should be modeled as being
5 slower or faster than normal by a specified amount).

Another example of a travel rule is a direction of travel restriction, which serves to restrict scheduling vehicles to travel in a specified direction within the defined geographical area or on the defined road segment. For example, the system may allow a user to specify that, during the defined time window, vehicles
10 should not be scheduled to travel north between Exit 100 and Exit 120 on I-85.

A further example of a travel rule is a vehicle-specific restriction. This type of travel rule may serve to restrict or limit travel by certain types of vehicles within the defined geographical area or on the defined road segment within the defined time window. Such vehicle-specific restrictions may be based, for
15 example, on the class, type, weight, size, capacity, or function of the vehicle. For example, a user may specify that no vehicles having more than ten wheels should be scheduled to travel within the defined geographic area or on the defined road segment during the defined time window. In this example, vehicles that have more than ten wheels will not be scheduled to travel within the defined geographic area
20 or on the defined road segment during the defined time window.

Yet another example of a travel rule is a no-travel-zone restriction. In one embodiment of the invention, such restrictions specify that no vehicles are to be scheduled to travel within the defined geographical area or on the defined road segment within the specified time window.

25 After the user defines the travel rules at Step 115, the user may repeat Steps 105 – 115 to define additional time traffic-related rules (“travel rules”) that are to form part of the current Rush Hour Model. An exemplary, short Rush Hour Model including six different traffic-related rules is shown in the table below.

Geographic Areas	Time Window 1: 9:00am to 11:00 am	Time Window 2: 12:00pm to 2:00pm	Time Window 3: 6:00pm to 7:00pm
Zip Code 30309	30% slower	20% slower	30% slower
Zip Code 30030	20% slower	Normal Speeds	Vehicle-Based Restriction

It should be understood that the Rush Hour Model Definition Module **100** shown in Figure 6 may be expanded to include additional steps or that various steps may be removed in accordance with different embodiments of the invention.

In one embodiment, the Rush Hour Model Definition Module **100** includes the additional step of allowing a user to associate a priority factor with each travel rule. As discussed below, this priority factor provides a basis by which the system can determine which particular travel rule to apply for a particular geographic region or road segment if two travel rules have been defined to apply to that particular geographic region or road segment during the same time window. Examples of priority factors include allowing the user to associate a priority number to each travel rule, specifying that the travel time/distance calculation module **200** should apply the travel rule associated with the first geographic area created, or specifying that the travel time/distance calculation module **200** should apply the travel rule associated with the road segment when a travel rule associated with a road segment conflicts with a travel rule associated with a geographic area.

The Rush Hour Model Definition Module **100** may also include the step of allowing a user to specify that a particular traffic-related rule should apply to all geographic areas of a particular class. Such classes of geographic areas may be defined in any appropriate way. For example, such classes of geographic areas may include: (1) urban; (2) rural; (3) suburban; (4) residential; (5) commercial; (6) high traffic area; (7) medium traffic area; and/or (8) low traffic area. In one embodiment of the invention, the Rush Hour Model Definition Module **100** is also configured to allow a user to specify the class of a particular geographic area or road segment rather than defining a specific travel rule that should apply to that

geographic area or road segment. In one embodiment, the system will then automatically apply any travel rules associated with the specified class of geographic area or road to that particular geographic area or road segment. This embodiment reduces the amount of work associated with setting up and modifying travel rules for groups of similar geographic areas or road segments.

Travel Time/Distance Calculation Module

An exemplary travel time/distance calculation module **200** is shown in Figure 7. As may be understood from this figure, in one embodiment of the invention, the travel time/distance calculation module **200** begins at Step **205** where it receives a rush hour model defined by a user. Next, the system proceeds to Step **210** where it generates a “normal” time/distance matrix based on a set of map data in a manner known in the relevant field.

The system then proceeds to Step **215**, where generates a time/distance matrix for each time window defined within the Rush Hour Model. This may be understood from an example in which the Rush Hour Model includes a first set of travel rules that have been defined to apply within a 8:00am – 9:00am time window, and a second set of travel rules that have been defined to apply within a 5:00pm – 6:00pm. In this example, the system would generate a first rush hour time/distance matrix that would apply to the 8:00am – 9:00am time window. In one embodiment of the invention, the system would do this by modifying the data within a copy of the “normal” time/distance matrix to reflect the first set of travel rules. The system would also generate a second rush hour time/distance matrix that would apply to the 5:00pm – 6:00pm time window. In one embodiment of the invention, the system would do this by modifying the data within a copy of the “normal” time/distance matrix to reflect the second set of travel rules. The system would also retain a copy of the “normal” time/distance matrix generated at Step **210**.

In one embodiment of the invention, when generating the various rush hour time/distance matrices at Step **215**, the system is configured to determine whether two or more travel rules have been defined to apply to a particular road segment or geographical area at the same time (e.g., in the same time window) and, if so, to determine which of the travel rules should apply to that particular road segment or

geographical area. For example, the system may determine whether, for a particular time window, a user has defined a first geographical area associated with a first travel rule to overlap with a second geographical area associated with a second travel rule during the same period of time. If so, the system determines that two more travel rules have been defined to cover a particular graphical area at the same time.

In one embodiment of the invention, if the system determines that two or more travel rules have been defined to apply to a particular road segment or geographical area at the same time, the system uses priority factors associated with each of the two or more applicable travel rules to determine which travel rule should apply to the particular "overlapped" road segment or geographical area. As noted above, these priority factors may be assigned to each travel rule during execution of the Rush Hour Model Definition Module **100**. For example, the user may be asked to assign a numerical priority factor to each travel rule defined within the Rush Hour Model Definition Module **100**. The system would then compare these priority factors at Step **220** to determine which travel rule should apply to the particular "overlapped" road segment or geographical area. In one embodiment of the invention, the travel rule with the higher priority factor would be applied to the particular "overlapped" road segment or geographical area. In another embodiment of the invention, a road segment travel rule will always be given priority over a travel rule associated with a geographic area.

In an alternative embodiment, travel time/distance calculation module **200** will generate an error message if the user defined a geographic area or road segment to overlap at least a portion of another geographic area or road segment in Rush Hour Model Definition Module **100**. In this embodiment, the user may be allowed to provide instructions as to which travel rules should be applied in response to the error message. Alternatively, the user may not be allowed to provide instructions as to which travel rules should be applied in response to the error message. In this alternative embodiment, the user may be prompted to redefine one of the geographic areas or road segments so it does not overlap another geographic area or road segment.

Routing and Scheduling Module

Once the travel time/distance calculation module **200** has generated the various sets of time/distance matrices, the system may implement a standard routing and scheduling module **300** such as Roadnet 5000, Territory Planner, or
5 Mobilecast to use the time/distance matrices generated at Step **215**, in a manner known in the art, to schedule the routes for various vehicles according to the sets of time/distance matrices. For example, in the example discussed above in regard to the Travel Time/Distance Calculation Module **200**, the Routing and Scheduling Module **300** would use the first rush hour time/distance matrix when calculating
10 travel times of route segments beginning in the 8:00am – 9:00am time window. Similarly, the Routing and Scheduling Module **300** would use the second rush hour time/distance matrix when calculating travel times of route segments beginning in the 5:00pm – 6:00pm time window. The Routing and Scheduling Module **300** would use the “normal” time/distance matrix when calculating travel times of route
15 segments beginning outside of the 8:00am – 9:00am and 5:00pm - 6:00pm time windows.

Operation of the System According to a Preferred Embodiment

To use a system according to a preferred embodiment of the invention, a
20 user first defines one or more time windows in which special traffic conditions affect travel speeds. The time windows may be defined as described above in reference to the Rush Hour Model Definition Module **100** of Figure 6. An exemplary rush hour dialog window **600** for defining time windows and global speed variations according to a preferred embodiment is shown in Figure 8. The
25 user can select whether to enable each time window for the particular rush hour model by toggling the check box **606** associated with each time window. After a time window is enabled, the user can enter a start time **610** and an end time **612** for the time window in the text boxes or by selecting the up or down scroll boxes to increase or decrease the time. Although this preferred embodiment is shown with
30 three time windows from which to choose, the system could provide more or less time windows, depending on the needs of the system.

As may be understood from Figure 8, the user can also enter a name **602** for the rush hour model, attribute a description **604** to the rush hour model, and enter a descriptive name **608** for the time period by typing in the appropriate text box. Furthermore, the user can select and define a global speed variation to apply to the map data as a whole for each time window. The user can enable a global speed variation by toggling the check box **614** associated with the global speed variation definition for a particular time window. When the global speed variation is enabled, the user can enter the percentage faster or slower of travel speeds for vehicles traveling anywhere within the map region during the time window. This percentage amount may be entered into the text box **616** associated with the global speed variation setting or selected by scrolling up or down within the text box. Then, the user toggles the radio button **618** associated with "Faster" or "Slower" depending on how the percentage is to affect the normal travel speeds for the map region.

If the user does not select a global speed variation for the time window, then the map data for the region is not subject to a global speed variation during the time window. However, as is discussed in more detail below, portions of the map data may be subject to either no travel rule or travel rules that are defined for specific geographic areas or road segments.

The user then defines one or more geographic areas within the map region. As may be understood from an exemplary geographic area selection window **700** in Figure 9, the user can select points **702** on a map **706** to form a polygon, the boundaries of which define a geographic area **704**. The user may later subject the defined geographic area **704** to a particular travel rule that models traffic conditions in that geographic area during a time window. Defining geographic areas and characterizing traffic conditions during a time window within each area allows the user to model traffic conditions in the areas more accurately than by applying global speed variations to map data covering an entire region.

Alternatively, or in addition to defining a geographic area, the user may define one or more road segments within a map region to which rush hour models can be applied. As shown in an exemplary road segment selection window **800** shown in Figure 10, the road segment is selected by choosing two points **802**, **804** on a road **808** to define a road segment **806**.

The user then chooses the travel rules to be applied to each geographic area or road segment during a particular time window. As discussed above in relation to Rush Hour Model Definition Module 100 in Figure 6, examples of travel rules include speed variation models and vehicle-based restrictions. Travel rules may also include simple speed variation models that apply to the entire geographic area and advanced speed variation models that limit the applicability of travel rules within the geographic area. Figures 11, 12, 13, 14 and 15 show exemplary dialog windows for defining travel rules for each geographic area or road segment.

As may be understood from the exemplary rush hour dialog window 900 in Figure 11, the user may define a simple speed variation model. The user can name the rush hour model 902 and enter a description 916 in the text boxes provided. To define a simple speed variation model, the user can select the radio button 904 for "Simple" or the "Speed Variation" tab 905 in the window 900. Each enabled time window 906 is shown, and the user can select and define a speed variation model for each time window. The user toggles the check box 908 under each time window in which the user desires to define a speed variation model. Then the user enters a percentage of travel time 910, faster or slower, that vehicles traveling within the geographic area can expect to travel, and the user toggles the appropriate "Faster" or "Slower" radio button 912. Additionally, the user may also designate the priority of the travel rule defined by entering the priority number into the text box 914 or selecting the scroll buttons up or down.

As may be understood from the exemplary rush hour dialog window 1000 in Figure 12, the user may define an advanced speed variation model. To define an advanced speed variation model, the user can toggle the "Advanced" radio button 1004 or select the "Advanced Speed Variation" tab 1005. Each enabled time window 1006 is shown, and the user can select and define a speed variation model for each time window based on road class. The user toggles the check box 1008 across from each road class and under each time window in which the user wants to define a speed variation model. The percentage faster or slower is entered into the scroll/text box 1010, and the "Faster" or "Slower" radio button 1012 is selected. Although this preferred embodiment includes interstate, primary, secondary, and local road classes, the system could provide more or less classes of roads or different classes of roads, depending on the needs of the system. Furthermore, road class is only an example of the type of additional limitation

placed on a speed variation model; other types of limitations are contemplated, such as speed variation models for specific types of vehicles and speed variation models for specific directions of travel.

As may be understood from the exemplary rush hour dialog window **1100** of Figure 13, the user may define direction of travel restrictions and speed variations for vehicles traveling on a particular road segment. For each enabled time window **1104**, the user selects whether a travel restriction should be applied by toggling the check box **1112** across from "Travel Restriction" and under each time window in which a restriction will be applied. Then the user toggles the radio button **1114** for the direction of travel in which the user wants to restrict travel. The radio button options shown include "No Change," "Both Ways," "One Way: A to B," and "One Way: B to A." If the user selects "No Change," then vehicles traveling on the road segment are not subject to a direction of travel restriction. If the user selects "Both Ways," vehicles are not allowed to be scheduled to travel on the road segment during the time window in any direction. If the user selects "One Way: A to B," vehicles are not allowed to be schedule to travel in a direction from point A towards point B during the time window. Similarly, if the user selects "One Way: B to A," vehicles are not allowed to be scheduled to travel in a direction from point B to point A during the time window. Reference points A and B can be selected by the user when defining the road segment or at some other step in the Rush Hour Model Definition Module **100**.

According to the rush hour dialog window **1100** shown in Figure 13, if the user selects "No Change" for a particular time window, the user may define a speed variation for the time window. The user can select the check box **1106** for a enabling a time window and enter a percentage faster or slower to define the speed variation **1108, 1110**.

As may be understood in exemplary rush hour dialog window **1200** of Figure 14, the user may define vehicle-based restrictions such as equipment restrictions. The user may define an equipment type that the user may later specify as subject to travel restrictions. Under the "General" tab **1201**, the user can enter a description of the equipment type in the text box **1204** labeled "Description." The user can also enter general information about the equipment such as weight, height, and cost information about the equipment. These values are input into the text boxes **1206** below each corresponding label. In addition, the user can specify

equipment type **1212** by the size and type of load carried by the equipment. Once the equipment type is defined, the user can toggle the check box **1210** at the bottom of the dialog box to indicate whether the equipment type should be prohibited from certain specified restricted rush hour geographic areas and road segments.

Using the exemplary rush hour dialog window **1300** shown in Figure 15, the user defines the circumstances under which the vehicle-based restriction applies to equipment types defined in relation to Figure 14. For example, in Figure 15 under each enabled time window **1308**, travel on primary, secondary, and local roads can be restricted for the restricted equipment types by toggling the check box **1310** across from each road class. Alternatively, the user can select the “All” **1312** button below each time window to restrict vehicles of the restricted type from traveling on all roads during the time window. In another alternative embodiment, not shown in the figures, the user can choose the specific types of vehicle-based restrictions that should be restricted for a type of road segment or geographic area. Additionally, the user can choose the specific types of vehicle-based restrictions that should be restricted for a particular road segment or geographic area.

As may be understood by the exemplary rush hour model dialog window **1400** shown in Figure 16, the user may specify which particular routing and scheduling system to use to route and schedule vehicles. The user can enter the planned delivery date into a text box **1402** or choose from available dates with the drop down box function. Additionally, the user can specify the scenario for the route **1404** (e.g., delivery or pick-up) and specify a description **1406** for the routing session by entering it into a text box. The user then toggles the radio button **1408** for the routing and scheduling system that the user wants to use – either the XY program or RouteNet. If, for example, RouteNet is selected, the user can toggle the “Advanced Rush Hour” check box **1410** to instruct the system to consider alternative streets when scheduling a route. The user then selects the rush hour model for the routing and scheduling system to use by choosing from those available in a drop down box **1412**. The dialog window **1400** shown in Figure 16 also allows the user to toggle the check box **1414** associated with each day that the user wants the system to schedule routes.

As shown in Figure 17, the user can view and select rush hour models previously defined in an exemplary rush hour model dialog window **1500**. The

user can view which models have been defined, the date on which the model was last modified, and whether the model includes advanced speed variation models. Furthermore, the window allows the user to select a rush hour model for editing.

5 **Conclusion**

Many modifications and other embodiments of the invention will come to mind to one skilled in the art to which this invention pertains having the benefit of the teachings presented in the foregoing descriptions and the associated drawings. Therefore, it is to be understood that the invention is not to be limited to the
10 specific embodiments disclosed and that modifications and other embodiments are intended to be included within the scope of the appended claims. Although specific terms are employed herein, they are used in a generic and descriptive sense only and not for the purposes of limitation.

CLAIMS

THAT WHICH IS CLAIMED:

- 5 1. A rush hour modeling system configured for:
receiving a time window;
receiving "geographic area" information, said information defining
a geographic area;
receiving a travel rule that is to apply to said geographic area during
10 said time window; and
after receiving said time window, said "geographic area"
information, and said travel rule, applying said travel rule to said
geographic area to schedule a route for one or more vehicles during said
time window.
- 15 2. The system of Claim 1 further comprising:
receiving a second time window;
receiving a second travel rule that is to apply to said geographic
area during said second time window; and
20 after receiving said second time window and said second travel rule,
applying said second travel rule to said geographic area to schedule a route
for one or more vehicles during said second time window.
- 25 3. The system of Claim 1 further comprising:
receiving a second travel rule that is to apply to said geographic
area during said time window; and
after receiving said second travel rule, applying said second travel
rule to said geographic area to schedule a route for one or more vehicles
during said time window.

30

4. The system of Claim 1 further comprising:
receiving additional "geographic area" information, said additional
information defining a second geographic area;
receiving a second travel rule;
- 5 after receiving said additional "geographic area" information and
said second travel rule, applying said second travel rule to said second
geographic area to schedule a route for one or more vehicles during said
time window.
- 10 5. The system of Claim 1, wherein the travel rule comprises a speed variation
model, said speed variation model comprising a percentage increase or decrease
from a normal travel time.
6. The system of Claim 1, wherein the travel rule comprises one or more
15 vehicle based restrictions that are to apply to said geographic area during said time
window.
7. The system of Claim 1, wherein said "geographic area" information
comprises three or more points selected by a user to define a polygon, said polygon
20 having boundaries that define a geographic area.
8. A rush hour modeling system configured for:
receiving a time window;
receiving "geographic area" information, said information defining a
25 geographic area;
receiving a travel rule that is to apply to said geographic area during
said time window; and
after receiving said time window, said "geographic area" information,
and said travel rule, applying said one or more travel rules to determine
30 whether to schedule a route for one or more vehicles through at least a portion
of said geographic area during said time window.

9. The system of Claim 8, wherein the travel rule comprises a speed variation model, said speed variation model comprising a percentage increase or decrease from a normal travel time.
- 5 10. The system of Claim 8, wherein the travel rule comprises one or more vehicle based restrictions that are to apply to said geographic area during said time window.
11. A rush hour modeling system configured for:
- 10 receiving a time window;
receiving "geographic area" information, said information defining a geographic area;
receiving a travel rule that is to apply to said geographic area during said time window; and
- 15 after receiving said time window, said "geographic area" information, and said travel rule, applying said travel rule to model the speed of travel of one or more vehicles traveling through said geographic area during said time window.
- 20 12. - The system of Claim 11, wherein the travel rule comprises a speed variation model, said speed variation model comprising a percentage increase or decrease from a normal travel time.
13. The system of Claim 11, wherein the travel rule comprises one or more
25 vehicle based restrictions that are to apply to said geographic area during said time window.
14. A rush hour modeling system configured for:
- 30 receiving a time window;
receiving "geographic area" information, said information defining a geographic area;
receiving a travel rule that is to apply to said geographic area during said time window;

after receiving said time window, said "geographic area" information, and said travel rule, applying said travel rule to said geographic area to generate a time/distance matrix that models traffic conditions within said geographic area during said time window; and

5 utilizing said time/distance matrix to schedule a route for one or more vehicles when said one or more vehicles are scheduled for travel within said time window.

15. A rush hour modeling system configured for:

10 receiving a first geographic area and a first travel rule that is associated with said first geographic area;

 receiving a second geographic area, said second geographic area at least partially overlapping said first geographic area, wherein an area within both said first geographic area and said second geographic area defines an overlapped geographic area;

15 receiving a second travel rule that is associated with said second geographic area;

 after receiving said first and second geographic areas and said first and second travel rules, determining whether said first or said second travel rule should be applied to one or more vehicles traveling through at least a portion of said overlapped geographic area;

20 in response to determining that the first travel rule should be applied to one or more vehicles traveling within the overlapped geographic area, applying the first travel rule to model traffic conditions for one or more vehicles traveling through at least a portion of the overlapped geographic area; and

25 in response to determining that the second travel rule should be applied to one or more vehicles traveling within the overlapped geographic area, applying the second travel rule to model traffic conditions for one or more vehicles traveling through at least a portion of the overlapped geographic area.

30

16. A rush hour modeling system configured for:
- receiving a first geographic area and a first travel rule that is associated with said first geographic area;
 - receiving a second geographic area at least partially overlapping the first geographic area, wherein an area within both the first geographic area and the second geographic area defines an overlapped geographic area;
 - receiving a second travel rule that is associated with said second geographic area;
 - after receiving said first and second geographic areas and said first and second travel rules, determining whether said first or said second travel rules should be applied to one or more vehicles traveling through at least a portion of said overlapped geographic area;
 - in response to determining that the first travel rule should be applied to one or more vehicles traveling within the overlapped geographic area, applying the first travel rule to determine whether to schedule a route for one or more vehicles through the overlapped geographic area; and
 - in response to determining that the second travel rule should be applied to one or more vehicles traveling within the overlapped geographic area, applying the second travel rule to determine whether to schedule a route for one or more vehicles through the overlapped geographic area.
17. The system of Claim 16 wherein the determination of whether said first or second travel rule should be applied to vehicles traveling through at least a portion of said overlapped geographic area is determined by priority numbers assigned to said first and second geographic areas.
18. The system of Claim 16 wherein the determination of whether said first or second travel rule should be applied to vehicles traveling through at least a portion of said overlapped geographic area is determined by which of said first and second geographic areas was created first.

19. A rush hour modeling system configured for:
receiving a time window;
receiving "road segment" information, said information defining a
road segment;
5 receiving a direction of travel restriction that is to apply to said road
segment during said time window; and
after receiving said "road segment" information and said direction
of travel restriction, applying said direction of travel restriction to schedule
one or more routes so that substantially no route includes travel by one or
10 more vehicles in the restricted direction of travel on said road segment
during said time window.
20. The system of Claim 19 wherein the "road segment" information comprises
two points on a road that are selected by a user, the portion of road between the
15 two points defining said road segment.
21. A rush hour modeling system configured for:
receiving a time window;
receiving "road segment" information, said information defining a
20 road segment;
receiving a vehicle based restriction that is to apply to said road
segment; and
after receiving said "road segment" information and said vehicle
based restriction, applying said vehicle based restriction to schedule one or
25 more routes so that substantially no route includes travel on said road
segment during said time window by one or more vehicles that satisfy the
criteria for the vehicle-based restrictions.
22. A rush hour modeling system configured for:
30 receiving a time window;
receiving "road segment" information, said information defining a
road segment;

receiving a speed variation model that is to apply to said road segment, said speed variation model comprising a percentage increase or decrease from a normal travel time; and

5 after receiving said "road segment" information and said speed variation model, applying said speed variation model to schedule one or more routes.

23. A rush hour modeling system configured for:

10 receiving "geographic area" information, said information defining a geographic area;

receiving a first time window in which a first speed variation model is to apply within the geographic area;

receiving a second time window in which a second speed variation model is to apply within the geographic area;

15 after receiving said "geographic area" information, said first time window and said first speed variation model, applying said first speed variation model to estimate a travel time associated with vehicles traveling within at least a portion of said geographic area within said first time window; and

20 after receiving said "geographic area" information, said second time window and said second speed variation model, applying said second speed variation model to model traffic conditions for one or more vehicles traveling within at least a portion of said geographic area within said second time window.

25

24. A rush hour modeling system configured for:

receiving "geographic area" information, said information defining a geographic area;

receiving a "no travel" time window for said geographic area;

30 receiving "no travel" instructions, said instruction specifying that substantially no vehicles should be scheduled to travel within said geographic area during the "no travel" time window; and

after receiving said "geographic area" information, said "no travel" time window, and said "no travel" instruction, scheduling vehicles so that

the system schedules substantially no vehicles to travel within said geographic area during said "no travel" time window.

25. A rush hour modeling system configured for:
- 5 receiving "geographic area" information, said information defining a geographic area;
- receiving a first speed variation model that is to apply to a first road classification within the geographic area;
- receiving a second speed variation model that is to apply to a
- 10 second road classification within the geographic area;
- after receiving said "geographic area" information, said first speed variation model, and said first road classification, applying the first speed variation model to estimate travel times associated with vehicles traveling on roads of the first classification through at least a portion of the
- 15 geographic area; and
- after receiving said "geographic area" information, said second speed variation model, and said second road classification, applying the second speed variation model to estimate travel times associated with vehicles traveling on roads of the second classification through at least a
- 20 portion of the geographic area.
26. A rush hour modeling system configured for:
- receiving a time window;
- receiving a road segment classification;
- 25 receiving a travel rule that is to apply to road segments that are assigned to said road segment classification during said time window; and
- after receiving said time window, said road segment classification, and said travel rule, applying said travel rule to road segments assigned to said road segment classification to schedule a route for one or more
- 30 vehicles during said time window.

27. The system of Claim 26 further comprising:
receiving a second road segment classification;
receiving a second travel rule that is to apply to road segments that
are assigned to said second road segment classification during said time
5 window; and
after receiving said second road segment classification and said
second travel rule, applying said travel rule to road segments assigned to
said second road segment classification to schedule a route for one or more
vehicles during said time window.
- 10
28. The system of Claim 26 further comprising:
receiving "road segment" information, said information defining a
road segment and assigning a classification to said road segment;
after receiving said road segment information, applying said travel
15 rule to said road segment if said classification assigned to said road
segment is said road segment classification associated with said travel rule.

Sample Set of Modified Rush Hour Travel Speeds

Geographic Area/Road Segment	Normal Travel Speed	Travel Speed during Time Window #1	Travel Speed during Time Window #2	Travel Speed during Time Window #3
Road 1 in Area 1	45 mph	31.5 mph (30% slower)	36 mph (20% slower)	31.5 mph (30% slower)
Road 2 in Area 1	50 mph	35 mph (30% slower)	40 mph (20% slower)	35 mph (30% slower)
Road Segment X	30 mph	20 mph (30% slower)	0 mph (Travel restriction)	20 mph (30% slower)
Road Segment Y	65 mph	45.5 mph (30% slower)	0 mph (Travel restriction)	45.5 mph (30% slower)
All Areas and Roads to which no new traffic rules were defined to apply.	Normal Speed	Normal Speed	Normal Speed	Normal Speed

FIG. 1

Travel Matrix for "Normal" Traffic Conditions

	Location 1	Location 2	Location 3	Location 4
Location 1	----	10 minutes	15 minutes	20 minutes
		2 miles	3 miles	4 miles
Location 2	10 minutes	----	5 minutes	10 minutes
	2 miles		1 mile	2 mile
Location 3	15 minutes	5 minutes	----	5 minutes
	3 miles	1 mile		1 mile
Location 4	20 minutes	10 minutes	5 minutes	----
	4 miles	2 miles	1 mile	

FIG. 2A

**Travel Matrix for a Particular Time Window
with a 20% Slower Speed Variation**

	Location 1	Location 2	Location 3	Location 4
Location 1	----	<i>15 minutes</i>	18 minutes	24 minutes
		<i>3 miles</i>	3 miles	4 miles
Location 2	<i>15 minutes</i>	----	6 minutes	<i>15 minutes</i>
	<i>3 miles</i>		1 mile	<i>2 miles</i>
Location 3	18 minutes	6 minutes	----	6 minutes
	3 miles	1 mile		1 mile
Location 4	24 minutes	<i>15 minutes</i>	6 minutes	----
	4 miles	<i>2 miles</i>	1 mile	

FIG. 2B

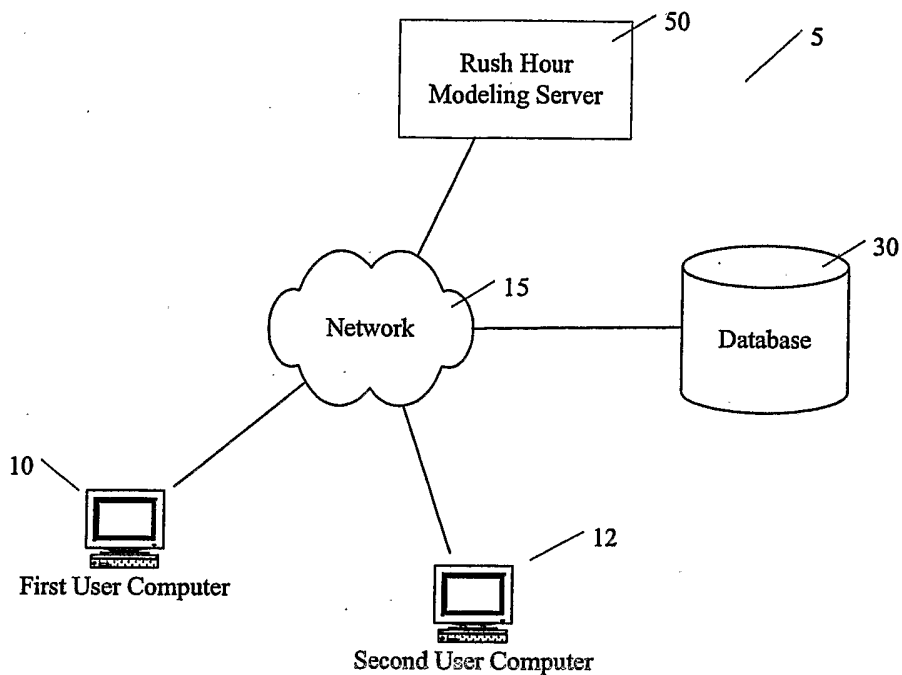

FIG. 3

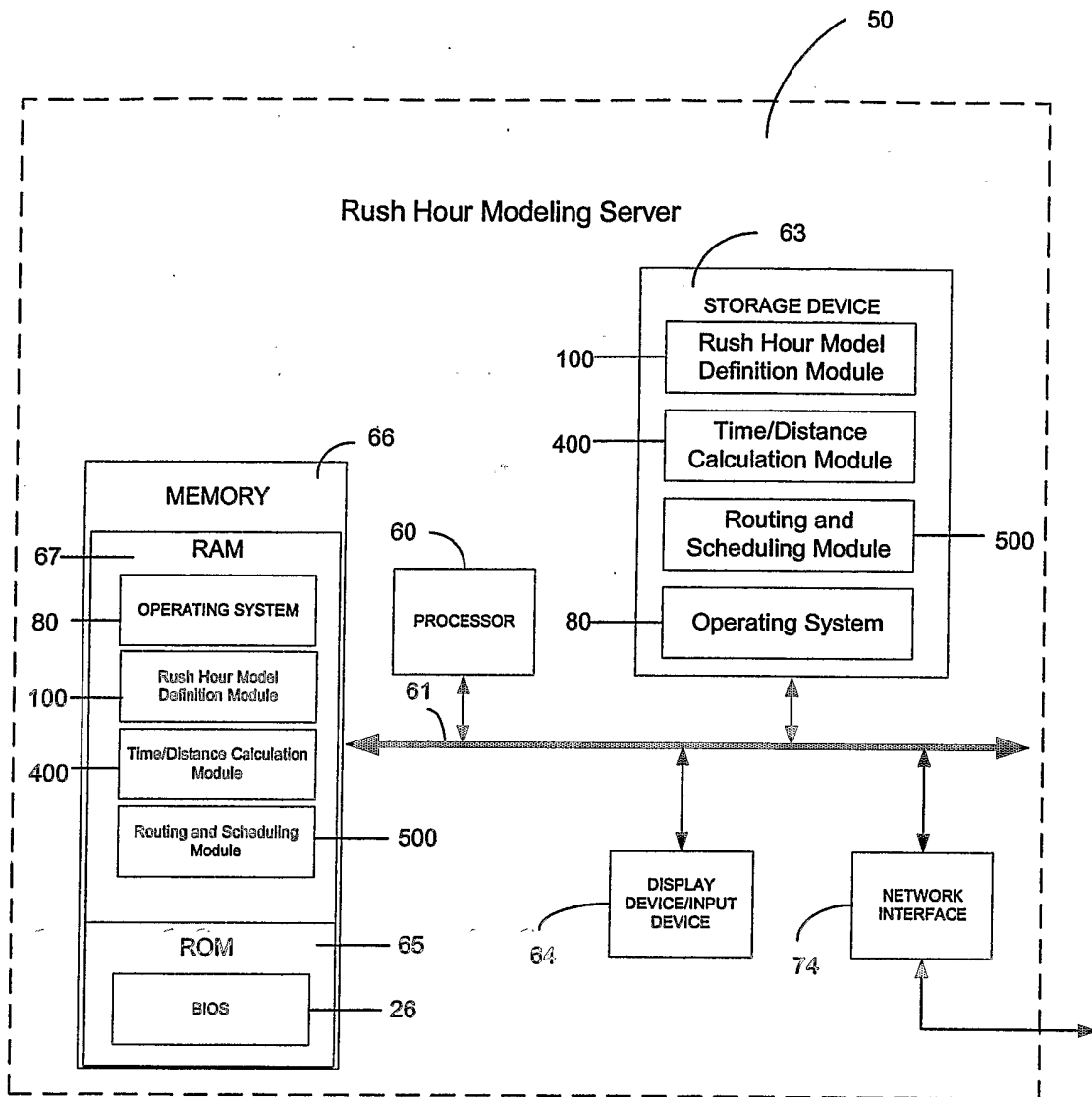

FIG. 4

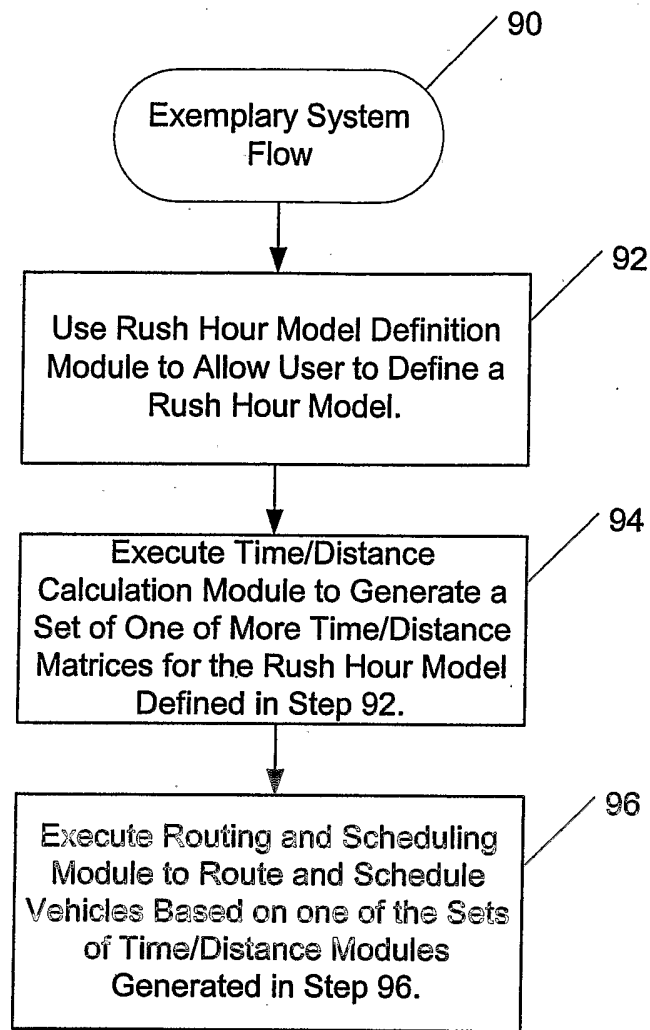

FIG. 5

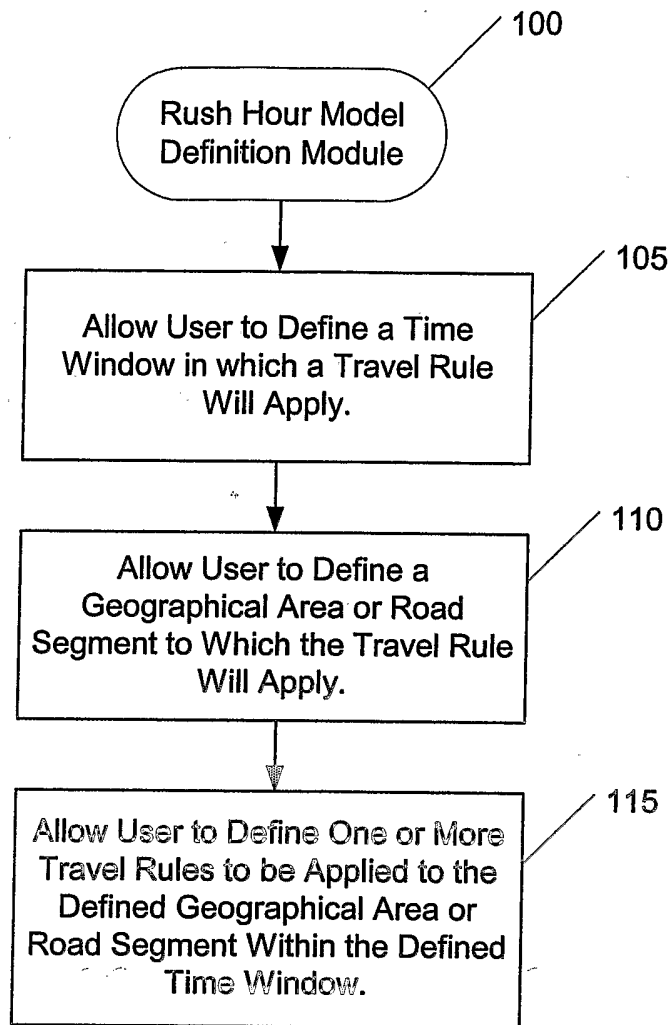

FIG. 6

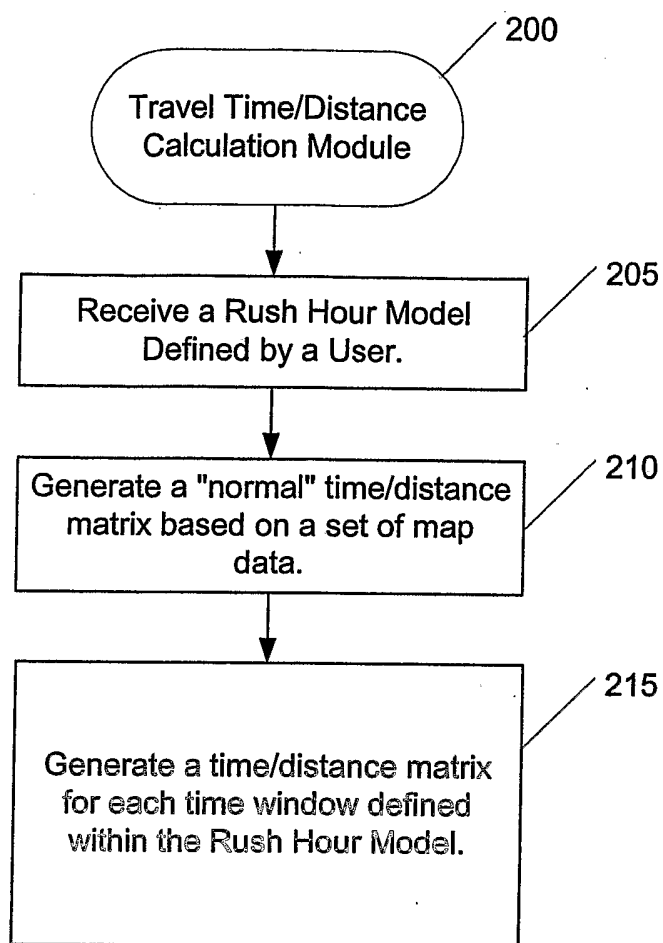

FIG. 7

The screenshot shows a software window titled "Edit Rush Hour Model / 1 of 1 record(s)". The interface is divided into several sections for configuring a rush hour model. Handwritten annotations in black ink are present throughout the form, including reference numbers 600, 602, 604, 606, 608, 610, 612, 614, 616, and 618.

Main Model Information:
Name: 602
Description: 604
Summer

Time Period 1: 606
 Enable
Name: 608
Start: 610 (6:00)
End: 612 (9:00)
Global Speed Variation: 15%
Radio buttons: Faster, Slower 618

Time Period 2:
 Enable
Name: 614
Start: 616 (7:00)
End: (1:00)
Global Speed Variation: (0%)
Radio buttons: Faster, Slower

Time Period 3:
 Enable
Name: Afternoon
Start: 16:00
End: 19:00
Global Speed Variation: 25%
Radio buttons: Faster, Slower

At the bottom of the window, it says "Ready" on the left and "Modified by ADMIN on 2/9/2003 19:45" on the right.

FIG. 8

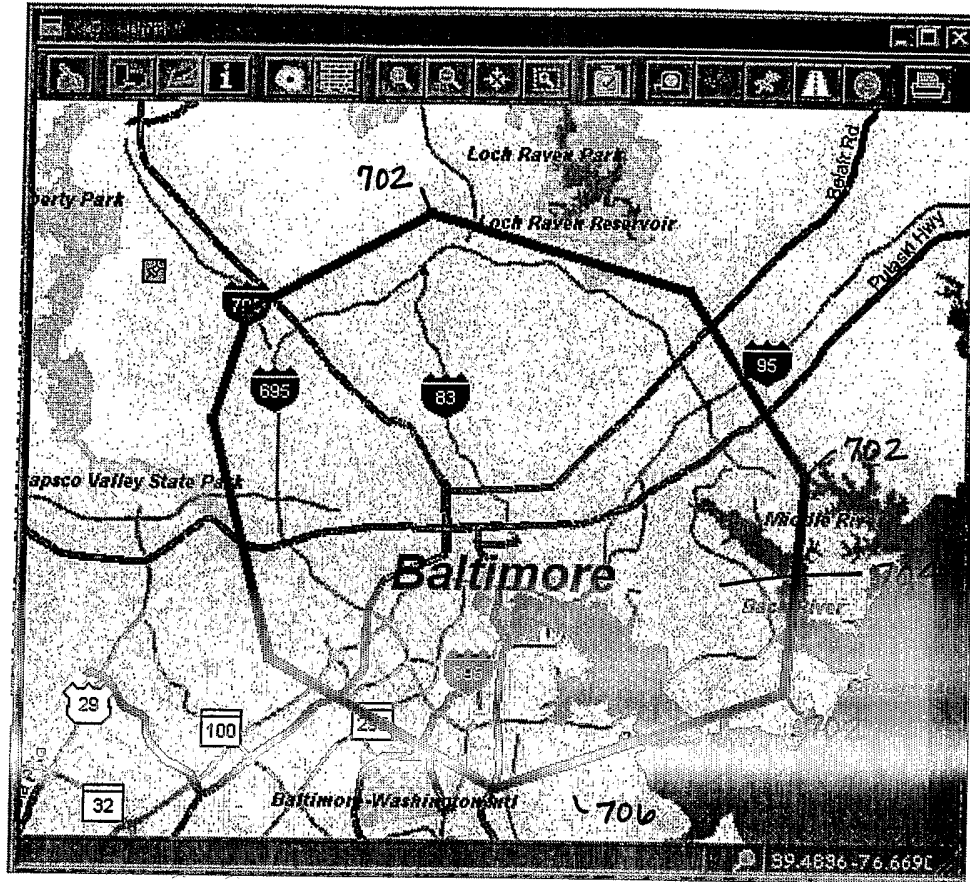

FIG. 9

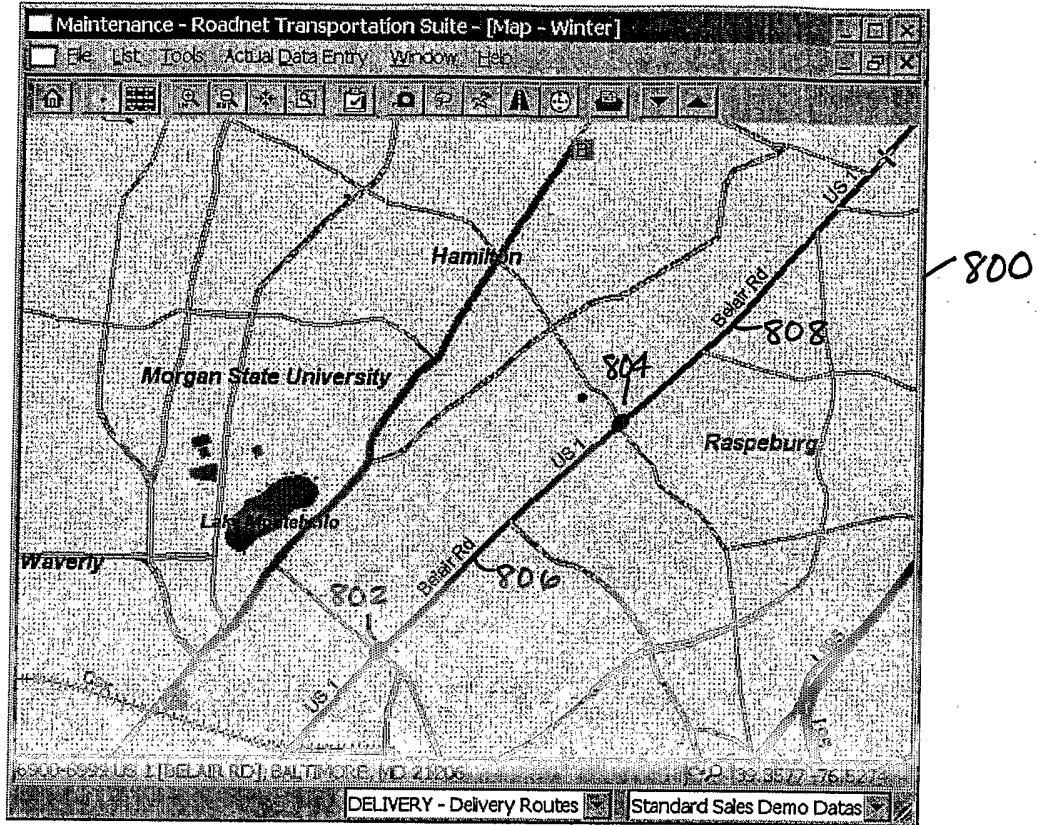

FIG. 10

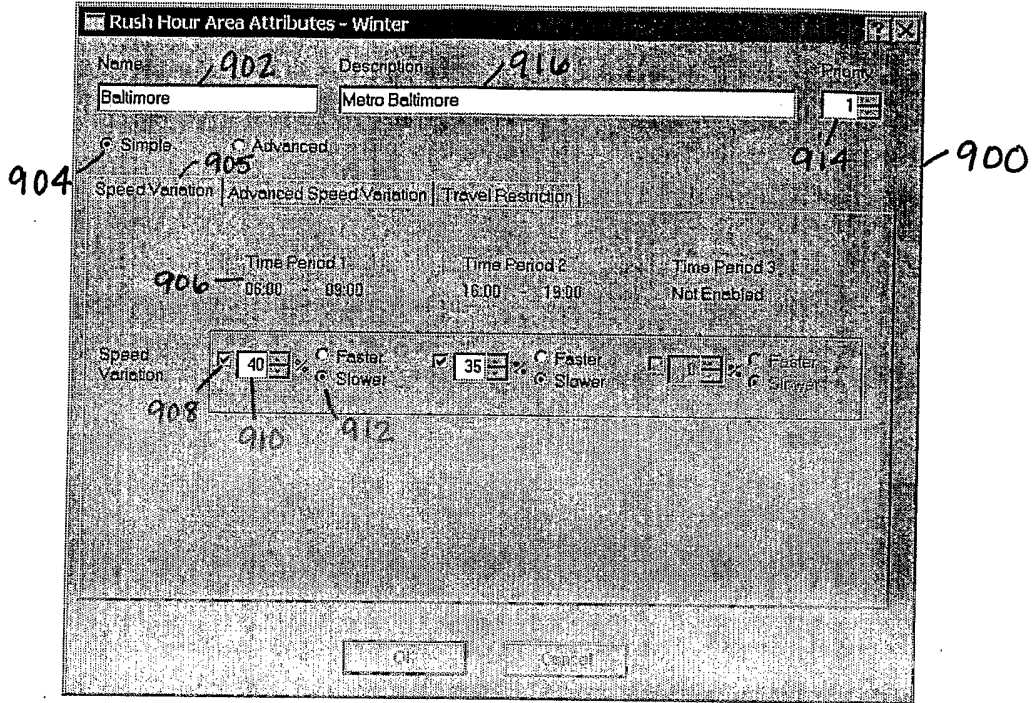

FIG. 11

Rush Hour Area Attributes - Winter

Name: Description: Priority:

Simple **1004** Advanced

Speed Variation | **1005** Advanced Speed Variation | Travel Restriction

Road Class	Time Period 1 06:00 - 08:00	Time Period 2 16:00 - 18:00	Time Period 3 Not Enabled
Interstate	<input checked="" type="checkbox"/> 1006 45% <input type="radio"/> Faster <input checked="" type="radio"/> Slower	<input checked="" type="checkbox"/> 40% <input type="radio"/> Faster <input checked="" type="radio"/> Slower	<input type="checkbox"/> 0% <input type="radio"/> Faster <input checked="" type="radio"/> Slower
Primary	<input checked="" type="checkbox"/> 1007 30% <input type="radio"/> Faster <input checked="" type="radio"/> Slower	<input checked="" type="checkbox"/> 30% <input type="radio"/> Faster <input checked="" type="radio"/> Slower	<input type="checkbox"/> 0% <input type="radio"/> Faster <input checked="" type="radio"/> Slower
Secondary	<input checked="" type="checkbox"/> 20% <input type="radio"/> Faster <input checked="" type="radio"/> Slower	<input checked="" type="checkbox"/> 20% <input type="radio"/> Faster <input checked="" type="radio"/> Slower	<input type="checkbox"/> 0% <input type="radio"/> Faster <input checked="" type="radio"/> Slower
Local	<input type="checkbox"/> 10% <input type="radio"/> Faster <input checked="" type="radio"/> Slower	<input type="checkbox"/> 10% <input type="radio"/> Faster <input checked="" type="radio"/> Slower	<input type="checkbox"/> 0% <input type="radio"/> Faster <input checked="" type="radio"/> Slower

1010 **1012**

OK Cancel

FIG. 12

Rush Hour Path Attributes - Winter

Name: I-795 Description: I-795 West

Morning: 06:00 - 09:00 *1104* Midday: Not Enabled Afternoon: 16:00 - 19:00 *1100*

Speed Variation: 0% Faster Slower 0% Faster Slower 30% Faster Slower *1106 1108 1110*

Travel Restriction: Restricted Restricted Restricted *1112*

Travel Direction: No Change Both Ways One Way: A to B One Way: B to A No Change Both Ways One Way: A to B One Way: B to A No Change Both Ways One Way: A to B One Way: B to A *1114*

OK Cancel

FIG. 13

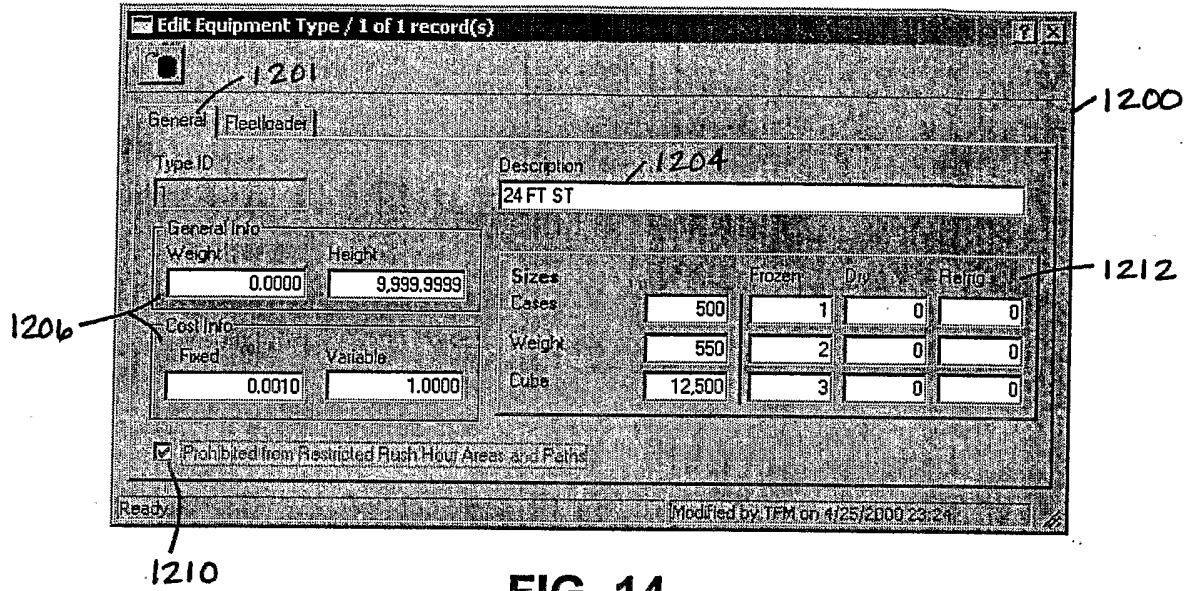

FIG. 14

Rush Hour Area Attributes - Winter

Name: **Metro Baltimore** Description: **Area enclosing Balt. Beltway** Priority: **0**

Simple Advanced

Speed Variation: Advanced Speed Variation: Travel Restriction:

Road Class	Morning 06:00 - 09:00	Middle Not Enabled	Afternoon 18:00 - 19:00
Interstate	<input type="checkbox"/> Restricted	<input type="checkbox"/> Restricted	<input type="checkbox"/> Restricted
Primary	<input checked="" type="checkbox"/> Restricted	<input type="checkbox"/> Restricted	<input checked="" type="checkbox"/> Restricted
Secondary	<input checked="" type="checkbox"/> Restricted	<input type="checkbox"/> Restricted	<input checked="" type="checkbox"/> Restricted
Local and Ramp	<input checked="" type="checkbox"/> Restricted	<input type="checkbox"/> Restricted	<input checked="" type="checkbox"/> Restricted

1312 A check on this page means restricted equipment types cannot use roads of that class during that time period.

1300

FIG. 15

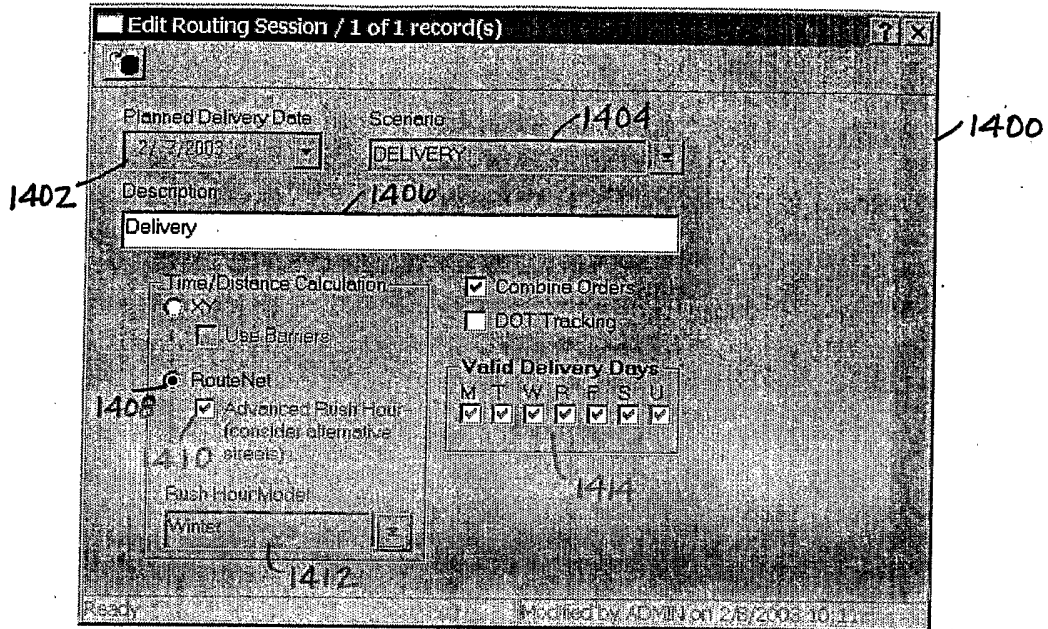

FIG. 16

The screenshot shows a window titled "Rush Hour Models" with a toolbar and a table. The table has five columns: Name, Description, Advanced, User Modified, and Date Modified. There are three rows of data. The "Advanced" column contains checkboxes, with the "Winter" row checked. The "User Modified" and "Date Modified" columns show "ADMIN" and timestamps from 2/9/2003. A status bar at the bottom left shows the number "3". A handwritten label "1500" with an arrow points to the right side of the window.

Name	Description	Advanced	User Modified	Date Modified
Holiday	Rush hour for holidays	<input type="checkbox"/>	ADMIN	2/9/2003 19:46
Summer	Summer rush hour in central MD	<input type="checkbox"/>	ADMIN	2/9/2003 19:45
Winter	Winter rush hour in central MD	<input checked="" type="checkbox"/>	ADMIN	2/9/2003 19:54

FIG. 17

INTERNATIONAL SEARCH REPORT

International Application No
PCT/US2004/012080

A. CLASSIFICATION OF SUBJECT MATTER
IPC 7 G06F17/60

According to International Patent Classification (IPC) or to both national classification and IPC

B. FIELDS SEARCHED

Minimum documentation searched (classification system followed by classification symbols)
IPC 7 G06F G01C G08G

Documentation searched other than minimum documentation to the extent that such documents are included in the fields searched

Electronic data base consulted during the International search (name of data base and, where practical, search terms used)

EPO-Internal, PAJ, WPI Data, INSPEC, COMPENDEX, IBM-TDB

C. DOCUMENTS CONSIDERED TO BE RELEVANT

Category *	Citation of document, with indication, where appropriate, of the relevant passages	Relevant to claim No.
X	<p>"Roadnet 5000 Operations Guide - Version 7.0" 'Online! 9 February 2003 (2003-02-09), UPS LOGISTICS TECHNOLOGIES , INTERNET , XP002293217 Retrieved from the Internet: URL:http://web.archive.org/web/20030209222908/http://www.beveragesolutions.com/BSISupport/files/RoadNet_Operations_Guide.PDF> 'retrieved on 2004-08-11! pages 7,20,29 page 59 - page 81 pages 107,112 page 173 - page 211 page 305</p> <p align="center">----- -/--</p>	1-28

Further documents are listed in the continuation of box C.

Patent family members are listed in annex.

* Special categories of cited documents :

- *A* document defining the general state of the art which is not considered to be of particular relevance
- *E* earlier document but published on or after the international filing date
- *L* document which may throw doubts on priority claim(s) or which is cited to establish the publication date of another citation or other special reason (as specified)
- *O* document referring to an oral disclosure, use, exhibition or other means
- *P* document published prior to the international filing date but later than the priority date claimed

- *T* later document published after the international filing date or priority date and not in conflict with the application but cited to understand the principle or theory underlying the invention
- *X* document of particular relevance; the claimed invention cannot be considered novel or cannot be considered to involve an inventive step when the document is taken alone
- *Y* document of particular relevance; the claimed invention cannot be considered to involve an inventive step when the document is combined with one or more other such documents, such combination being obvious to a person skilled in the art.
- *&* document member of the same patent family

Date of the actual completion of the international search

24 August 2004

Date of mailing of the international search report

07/09/2004

Name and mailing address of the ISA

European Patent Office, P.B. 5818 Patentlaan 2
NL - 2280 HV Rijswijk
Tel. (+31-70) 340-2040, Tx. 31 651 epo nl,
Fax: (+31-70) 340-3016

Authorized officer

Streit, S

INTERNATIONAL SEARCH REPORT

International Application No
PCT/US2004/012080

C.(Continuation) DOCUMENTS CONSIDERED TO BE RELEVANT		
Category *	Citation of document, with indication, where appropriate, of the relevant passages	Relevant to claim No.
X	<p>WO 01/69488 A (FIERING KENNETH B ; DESIENO DUANE (US); JONES CHARLES P (US)) 20 September 2001 (2001-09-20) abstract; claims 1,2,6,9,15,16,21-23,25-27,30,31; figures 1,8 page 3, line 2 - line 4 page 6, line 7 - line 20 page 8, line 2 - line 22 page 10, line 17 - page 12, line 18 page 17, line 10 - page 19, line 2</p>	<p>1-16,20, 22,23, 25-28</p>
X	<p>WO 02/19046 A (COSITE COM INC) 7 March 2002 (2002-03-07)</p> <p>abstract; claim 1; figures 1,2 page 6, line 3 - line 15 page 14, line 3 - line 18 page 15, line 28 - page 16, line 19</p>	<p>1-5,7-9, 11,12, 15-18, 20,22, 23,25-28</p>
X	<p>HILL A V ET AL: "Modelling intra-city time-development travel speeds for vehicle scheduling problems" J. OPER. RES. SOC. (UK), JOURNAL OF THE OPERATIONAL RESEARCH SOCIETY, APRIL 1992, UK, vol. 43, no. 4, 1 April 1992 (1992-04-01), pages 343-351, XP008034340 ISSN: 0160-5682 the whole document</p>	<p>1-5,7-9, 11,12, 14-16, 20,22, 23,25-28</p>
X	<p>YANG-BYUNG PARK ET AL: "Vehicle scheduling problems with time-varying speed" COMPUT. IND. ENG. (UK), COMPUTERS & INDUSTRIAL ENGINEERING, DEC. 1997, ELSEVIER, UK, vol. 33, no. 3-4, 1 December 1997 (1997-12-01), pages 853-856, XP002293216 ISSN: 0360-8352 the whole document</p>	<p>1-5,7-9, 11,12, 14-16, 20,22, 23,25-28</p>
A	<p>US 2001/047285 A1 (WIJAYA JOYO ET AL) 29 November 2001 (2001-11-29) abstract paragraphs '0057!, '0068!</p>	<p>1-28</p>
A	<p>EP 1 221 666 A (BRITISH TELECOMM) 10 July 2002 (2002-07-10) abstract; claims 1,4,5 paragraphs '0006!, '0010!, '0018! - '0021!, '0026!, '0027!</p>	<p>1-28</p>

INTERNATIONAL SEARCH REPORT

Information on patent family members

International Application No PCT/US2004/012080

Patent document cited in search report	A	Publication date	Patent family member(s)	Publication date
WO 0169488	A	20-09-2001	AU 4554401 A WO 0169488 A1	24-09-2001 20-09-2001
WO 0219046	A	07-03-2002	WO 0219046 A1 AU 6950000 A	07-03-2002 13-03-2002
US 2001047285	A1	29-11-2001	NONE	
EP 1221666	A	10-07-2002	EP 1221666 A1 WO 02059807 A2 WO 02059808 A1	10-07-2002 01-08-2002 01-08-2002