

(19) World Intellectual Property Organization
International Bureau



(43) International Publication Date
2 March 2006 (02.03.2006)

PCT

(10) International Publication Number
WO 2006/023480 A2

- (51) International Patent Classification:
H01L 29/16 (2006.01) H01L 33/00 (2006.01)
H01L 27/15 (2006.01)
- (21) International Application Number:
PCT/US2005/029080
- (22) International Filing Date: 16 August 2005 (16.08.2005)
- (25) Filing Language: English
- (26) Publication Language: English
- (30) Priority Data:
10/918,463 16 August 2004 (16.08.2004) US
- (71) Applicant (for all designated States except US): **ZEOLUX CORPORATION** [US/US]; 704 228th Street, NE, PMB 692, Sammamish, WA 98074 (US).
- (71) Applicants and
- (72) Inventors: **EVANS, Allan, K.** [GB/GB]; 2 Gaisford Road, Cowley, Oxford OX4 3LQ (GB). **KOCH, Gene, C.** [US/US]; 85 Cedar Run Road, Bayville, NJ 08721 (US).
- (74) Agent: **TRICE, Ronald, D.**; 6412 Brandon Ave., PMB#145, Springfield, VA 22150 (US).
- (81) Designated States (unless otherwise indicated, for every kind of national protection available): AE, AG, AL, AM,

AT, AU, AZ, BA, BB, BG, BR, BW, BY, BZ, CA, CH, CN, CO, CR, CU, CZ, DE, DK, DM, DZ, EC, EE, EG, ES, FI, GB, GD, GE, GH, GM, HR, HU, ID, IL, IN, IS, JP, KE, KG, KM, KP, KR, KZ, LC, LK, LR, LS, LT, LU, LV, MA, MD, MG, MK, MN, MW, MX, MZ, NA, NG, NI, NO, NZ, OM, PG, PH, PL, PT, RO, RU, SC, SD, SE, SG, SK, SL, SM, SY, TJ, TM, TN, TR, TT, TZ, UA, UG, US, UZ, VC, VN, YU, ZA, ZM, ZW.

- (84) Designated States (unless otherwise indicated, for every kind of regional protection available): ARIPO (BW, GH, GM, KE, LS, MW, MZ, NA, SD, SL, SZ, TZ, UG, ZM, ZW), Eurasian (AM, AZ, BY, KG, KZ, MD, RU, TJ, TM), European (AT, BE, BG, CH, CY, CZ, DE, DK, EE, ES, FI, FR, GB, GR, HU, IE, IS, IT, LT, LU, LV, MC, NL, PL, PT, RO, SE, SI, SK, TR), OAPI (BF, BJ, CF, CG, CI, CM, GA, GN, GQ, GW, ML, MR, NE, SN, TD, TG).

Declaration under Rule 4.17:

— as to the applicant's entitlement to claim the priority of the earlier application (Rule 4.17(ii)) for all designations

Published:

— without international search report and to be republished upon receipt of that report

[Continued on next page]

(54) Title: FEEDBACK AND COUPLING STRUCTURES AND METHODS

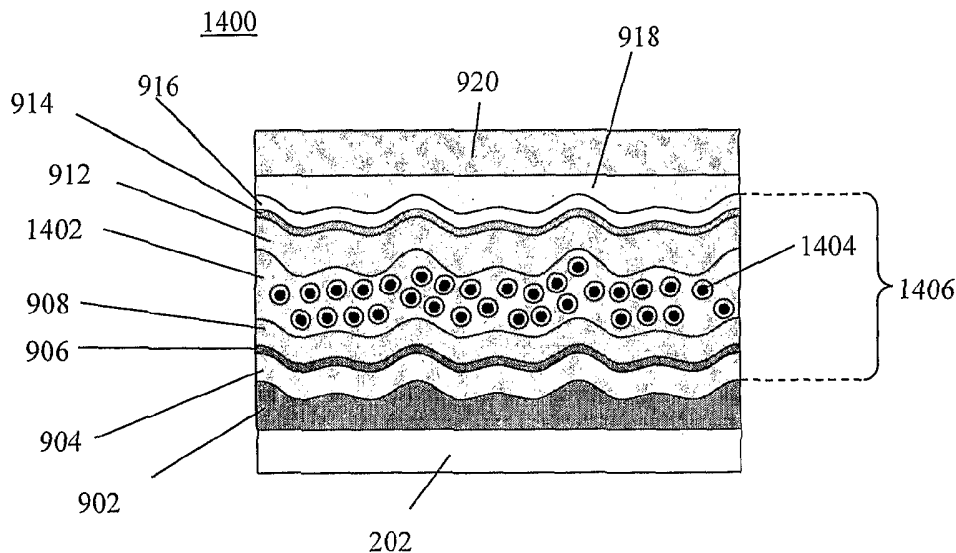

(57) Abstract: A light emitting device may include a light emitting layer including an organic semiconductor material with a liquid crystalline structure, one or more feedback structures, and a coupling structure. The one or more feedback structures may cause light emitted by the light emitting layer to be fed back through it along an axis in the plane of the device, thereby promoting the stimulated emission of light in the light emitting layer. The coupling structure couples some friction of the feedback light out of the device. The coupled light may be emitted along an axis substantially normal to the plane of the device or at predetermined angles. The coupling and feedback structures may have a corrugated structure, a continuous variation of refractive index along an axis in the device plane, a period refractive index, or any combination thereof. The coupling and feedback structures may be separate, share common portion or combined together.

WO 2006/023480 A2



For two-letter codes and other abbreviations, refer to the "Guidance Notes on Codes and Abbreviations" appearing at the beginning of each regular issue of the PCT Gazette.

FEEDBACK AND COUPLING STRUCTURES AND METHODS

Related Applications

[0001] This application claim priority from U.S. Application No. 10/918,463, filed
5 August 16, 2004, which is a continuation-in-part of U.S. Application No. 10/414,567, filed
April 16, 2003.

Field of the Invention

[0002] The present invention relates generally to a light emitting device including a
10 feedback structure and a coupling structure, and more particularly, an organic light emitting
diode (OLED) device including a feedback structure and a coupling structure having a
corrugated or periodic structure.

Background

15 [0003] The emitter layers of feedback enhanced organic light emitting diode (FE-OLED)
devices that produce light are very thin (e.g., tens of nanometers). Because the emitter layer
is so thin, if the device is used in a vertically emitting mode, producing a sufficient rate of
stimulated emission requires a very high density of excitons and/or a very high photon flux
for feedback photons in the emitter layer. A very high exciton density may be achieved by
20 the application of a very high current density through the FE-OLED device. Unfortunately,
very high current densities complicate the design, reduce the efficiency, increase the cost, and
limit the utility and number of applications of FE-OLED devices. Similarly, producing very
high photon fluxes for the feedback photons within the emitter layer requires a larger
percentage of light be fed back into the emitter layer. This feedback is achieved by

increasing the reflectivity of the feedback elements and results in light traveling back and forth in FE-OLED devices for longer periods of time. This in turn leads to higher light losses in the device and consequently reduced device efficiency because light is lost on every pass through the device. This limits the utility and number of applications of FE-OLED devices.

5 Accordingly, there is a strong need in the art for a way to overcome the foregoing problems associated with thin emissive layers in FE-OLED devices.

Summary of the Invention

[0004] An aspect of the present invention is to provide a light emitting diode device including a light emitting diode and a vertical coupling structure. The vertical coupling structure changes a propagation direction of a portion of a substantially horizontal stimulated light emission within the light emitting diode such that the portion of the substantially horizontal stimulated light emission exits the light emitting diode as output light.

10

[0005] Another aspect of the invention is to provide a method of generating light including energizing a light emitting material such that the light emitting material emits light, reflecting at least a portion of the light emitted by the light emitting material back through the light emitting material to stimulate the emission of stimulated light, and altering a direction of a portion of the light produced by stimulated emission such that the portion of the stimulated light is coupled away from the light emitting material.

15

[0006] Another aspect of the invention is to provide an emissive device including a grating, an anode adjacent the grating, a hole injection layer adjacent the anode, a hole transport layer adjacent the hole injection layer, an emissive layer adjacent the hole injection layer, an electron transport layer adjacent emissive layer, an electron injection layer adjacent the electron transport layer, a cathode adjacent the electron injection layer, and a planarizing

20

layer adjacent the cathode. The hole transport layer and the anode have an index of refraction higher than the electron transport layer such that the hole transport layer, the anode and the electron transport layer form a waveguide. The grating couples back a portion of a light incident thereon toward the anode and couples another portion of the light incident thereon
5 away from anode.

[0007] Another aspect of the invention is to provide a feedback enhanced emitter including a light emitter, a feedback structure and a coupling structure. The feedback structure reflects light generated by the light emitter back into the light emitter. The coupling structure changes the propagation direction of a portion of a stimulated light emission within
10 the light emitter such that the portion of the stimulated light emission exits the light emitter as output light.

[0008] Another aspect of the invention is to provide a method of generating light including energizing a light emitting material to generate a first light, reflecting at least a portion of the first light back to the light emitting material to stimulate an emission of a
15 second light along a first axis, and altering a propagation direction at least a portion of the second light to at least a second axis. The first axis and the at least a second axis are not substantially parallel.

Brief Description of the Drawings

20 [0009] The invention will be described in detail with reference to the following drawings in which like reference numerals refer to like elements wherein:

[0010] FIG. 1 illustrates an exemplary corrugated structure;

[0011] FIG. 2 illustrates an exemplary embodiment including corrugated structures for both feedback and coupling on the same side of the emissive layer;

[0012] FIG. 3 illustrates another exemplary embodiment having the feedback and coupling structures on opposite sides of the OLED;

[0013] FIG. 4 illustrates another embodiment in which the feedback and coupling structures have a continuous variation of refractive index along an axis in the device plane;

5 [0014] FIG. 5 illustrates another embodiment superimposing the coupling and feedback functions in a single layer having a continuous variation of refractive index along an axis in the device plane;

[0015] FIG. 6 illustrates another embodiment superimposing the coupling and feedback functions in a single layer with a superimposed corrugation profile;

10 [0016] FIG. 7 illustrates an embodiment with a combined feedback and coupling layer that has a continuous periodic refractive index variation and is corrugated;

[0017] FIG. 8 illustrates an embodiment incorporating a feedback structure into an OLED;

[0018] FIG. 9 illustrates another embodiment where an index modulation occurs in the
15 OLED and a planarizing layer is adjacent a reflector;

[0019] FIG. 10 illustrates another embodiment with a discontinuous periodic index variation;

[0020] FIG. 11 illustrates an exemplary embodiment of a device that provides waveguiding with a minimal amount of absorption;

20 [0021] FIG. 12 illustrates another embodiment with waveguiding;

[0022] FIG. 13 illustrates rod or lath-shaped nematic molecules that emit large amounts of light in the directions perpendicular to their long axes, but emit little light along the axis parallel to their long axes;

[0023] FIG. 14 illustrates a device with calamitic liquid crystal emitter that is similar to the device of FIG. 9;

[0024] FIG. 15 illustrates an exemplary laser device in which light feedback is provided in the x-y plane of the device by reflection of light from reflective device edges causing
5 stimulated light emission from calamitic molecules;

[0025] FIG. 16 illustrates another laser device including a distributed Bragg reflector;

[0026] FIG. 17 illustrates a device that utilizes corrugations to produce a light feedback structure; and

[0027] FIG. 18 illustrates an exemplary device having a continuous refractive index
10 variation that occurs within the electron transport layer.

Detailed Description

[0028] Exemplary embodiments of the present invention may include a light emitting layer, one or more feedback structures, and one or more coupling structures. The light
15 emitting layer may include an organic semiconductor material or another suitable material that emits light. The one or more feedback structures may cause light emitted by the light emitting layer to be fed back through it along an axis in the plane of the device. The feedback of light thereby promotes the stimulated emission of light in the light emitting layer. The coupling structure couples some fraction of the feedback light out of the device. The
20 coupled light may be emitted along an axis substantially normal to the plane of the device or at predetermined angles.

[0029] For example, the light emitting layer may include a semiconductor such as the organic semiconductor, aluminum triquinoline complex (Alq_3). The Alq_3 may have an electron band structure leading to emission of light at a desired wavelength or wavelengths.

The organic semiconductor may include molecules of relatively low molecular weight up through high molecular weight polymers. Alternatively, the semiconductor may be fabricated from wholly organic material, wholly inorganic material, organometallic material, composite emitter materials or any other suitable materials. The light emitting layer may be interposed
5 between two electrodes. One of the two electrodes is a cathode and the other of the two electrodes is an anode. The cathode may be fabricated from materials that promote the injection of electrons into the organic semiconductor. The anode may be fabricated from transparent conductive materials that promote injection of holes into the organic semiconductor, such as indium-tin oxide. Alternatively, the additional layers may be
10 interposed between the light emitting layer and the electrodes. For example, such additional layers may be fabricated from materials that either facilitate injection of charge carriers into the organic semiconductor or transport charge carriers from the site of injection into the desired emissive area in the organic semiconductor.

[0030] The feedback structures may have a periodic oscillation in refractive index along
15 an axis in the plane of the device. The layer of the device containing this index oscillation is at least partially in the path of the light emitted by the emissive layer and traveling in the plane of the device parallel to the axis along which the index oscillation occurs. The scattering angle for light moving through a volume of material having oscillating refractive index in this parallel configuration is given by the Equation 1:

20
$$\sin\Theta = (\kappa - \nu) / \kappa \quad (\text{Equation 1})$$

where: Θ = the angle between the normal to the plane of the device and the scattering direction,

κ = the wavenumber of the scattered light, and

ν = the spatial frequency of the refractive index oscillation.

By proper selection of κ and ν , the desired scattering of light from the structure will result. For example, by selecting $\nu = 2\kappa$, Θ becomes equal to -90° , and light scattered perpendicular to the (100) planes in the one-dimensional lattice results. This results in the desired feedback structure since part of the light interacting with a structure is reflected straight back while the rest continues straight onward. Such a feedback structure may be described as having a refractive index oscillation with spatial period equal to one-half the wavelength of the emitted light.

[0031] In the case of a coupling structure, light may be scattered normal to the plane of the device. This may be achieved by selecting $\nu = \kappa$ in which case $\Theta = 0^\circ$. This results in a structure with a refractive index oscillation whose spatial period is equal to the wavelength of the scattered light and will scatter light normal to the plane of the device. Various values of Θ for the coupling layer are possible so long as the angle from the normal is sufficiently low to allow light to escape the light emissive layer and the device. For example, selecting $\nu = 3/2\kappa$ and $\Theta = -30^\circ$ results in two beams of light emerging from the device at $+30^\circ$ and -30° . A light directing or filtering element may be placed on the surface of the device to filter or alter the direction light is emitted from the device. For example, a light scattering element may be used to scatter light while a filtering element may be used to transmit light along one direction (e.g., 30°) while filtering light along the other direction (e.g., -30°).

[0032] The light emitting layer, the one or more feedback structures, and the one or more coupling structures may be combined in a variety of embodiments and additional elements may also be included. These embodiments generally break down into three principal categories 1. embodiments involving corrugations of some kind, 2. embodiments involving layers containing a continuous variation in refractive index, and 3. embodiment not involving

corrugations or a continuous variation in refractive index. Several exemplary embodiments are discussed with respect to the figures.

[0033] FIG. 1 illustrates an exemplary corrugated structure 100. The corrugated structure 100 includes a first dielectric material 102 and a second dielectric material 104 that form a corrugated interface and have differing indices of refraction. Thus, light 106 traversing the interface experiences a periodically oscillating refractive index and some of that light 106 is scattered to form scatter light 108 that may be vertically emitted from the structure 100.

[0034] FIG. 2 illustrates an exemplary embodiment including corrugated structures for both feedback and coupling on the same side of the emissive layer. In FIG. 2, the device 200 includes a transparent substrate 202, an anode 204, a hole injection layer 206, a hole transport layer 208, an emissive layer 210, an electron transport layer 212, an electron injection layer 214, a reflective cathode 216, and a combined feedback and coupling structure. The anode 204, hole injection layer 206, hole transport layer 208, emissive layer 210, electron transport layer 212, electron injection layer 214, and reflective cathode 216 form an organic light emitted diode (OLED) 218. The anode 204 may be made from indium-tin oxide or another suitable transparent, conductive material and the cathode 216 may be made from a reflective, low work function metal such as aluminum, magnesium/silver alloy, calcium, or another suitable material. The combined feedback and coupling structure includes a first dielectric layer 220, a second dielectric layer 222 and a third dielectric layer 224. A corrugated interface between second and third dielectric layers 222, 224 constitutes a feedback structure and the corrugated interface between first and second dielectric layers 220, 222 constitutes a coupling structure. Light is scattered upward and downward from the coupling structure. The downward scattered light is reflected from the cathode 216 and along with the upward scattered light exits from the top of the device 200. This is advantageous because the device

is feedback enhanced and may act as a laser with a lasing action in the plane of the device. Thus, there is the potential for strong interaction of the feedback light and excitons in the emitter layer along the whole length of the device as opposed to through the depth of the very thin emitter layer in a strictly vertically emitting device. However, because of the presence of the coupling structure light is coupled out along a direction vertical or near vertical to the plane of the device. Thus, the device is vertically emitting while maintaining the lasing efficiency of edge emitting lasers.

[0035] FIG. 3 illustrates another exemplary embodiment having the feedback and coupling structures on opposite sides of the OLED. In FIG. 3, the device 300 includes a transparent substrate 202, an anode 204, a hole injection layer 206, a hole transport layer 208, an emissive layer 210, an electron transport layer 212, an electron injection layer 214, a transmissive metal cathode 302, a reflector 304, a coupling structure and a feedback structure. The anode 204, hole injection layer 206, hole transport layer 208, emissive layer 210, electron transport layer 212, electron injection layer 214, and transmissive metal cathode 302 form an OLED 306. The anode 204 may be made from indium-tin oxide or another suitable material. The transmissive metal cathode 302 may be made from a very thin layer of low work function metal 616 backed by a layer of indium-tin oxide 318, or other suitable materials that are transmissive to light emitted from the OLED 306. The coupling structure includes a first dielectric layer 308 and a second dielectric layer 310. The feedback structure includes a third dielectric layer 312 and a fourth dielectric layer 314. A corrugated interface between third and fourth dielectric layers 312, 314 constitutes a feedback structure and the corrugated interface between first and second dielectric layers 308, 310 constitutes a coupling structure. Light is scattered upward and downward from the coupling structure. The light scattered downward from the coupling structure is reflected from the reflector 304 and along

with the upward scattered light exits from the top of the device 300. The reflector 304 may be a metal mirror, a multi-layer dielectric reflector, a holographic reflector, or any other suitable light reflecting structure. This is advantageous because ideal cathode materials may not be the most efficient reflectors. Furthermore, by separating the cathode and reflector functions, it may thus be possible to fabricate a more efficient device. Device 300 of FIG. 3 may be advantageous because the refractive index contrasts of the feedback and coupling structures and their distances from the emitter may be tuned separately. This may allow more flexibility in the partitioning of light between feedback and emission. Also, this device may allow the feedback and coupling layers to be in closer proximity to the emitter layer 210 simultaneously. Alternatively, the feedback structure and the coupling structure may be exchanged with each other such that feedback structure on the anode side of the emissive layer 210 and the coupling structure on the cathode side. This may be advantageous because of the ability to allow stronger interaction between light propagating in the plane of the device and the feedback layer. Such a reversed structure produces a vertical emitting laser effect substantially similar to that of device 300 of FIG. 3.

[0036] FIGs. 1, 2 and 3 illustrate the corrugations as sinusoidal or substantially sinusoidal. However, other periodic structures in which the refractive index oscillates with the desired periods may be used. For example, square wave and saw-tooth corrugation profiles may be used. Although the refractive index boundaries in the feedback and coupling structures are illustrated as being discontinuous, these structures may have refractive indexes that change continuously across the corrugation boundary or may be a combination of discontinuous and continuous. The profile of the refractive index variation in the corrugated feedback and coupling structures determines the bandwidth of the light scattering and therefore impacts the modal structure of the device.

[0037] FIG. 4 illustrates another embodiment having a continuous variation of refractive index along an axis in the device plane. The device 400 of FIG. 4 is similar to that of FIG. 2 except that a feedback layer 402 and coupling layer 404 having a continuous variation in refractive index laterally across the layers is substituted for the combined feedback and coupling structure of FIG. 2. In feedback layer 402 and coupling layer 404, dark shaded areas 406 and 408 have higher refractive index than light shaded areas 410 and 412. This is advantageous because the continuously varying structure may have less unwanted scattering into off angles and therefore may maintain more feedback light in the plane of the device.

[0038] Another embodiment is a device similar to that of FIG. 3 but fabricated with a coupling layer and a feedback layer having a continuous variation of refractive index along an axis in the device plane. The advantages of this configuration are similar to those of device 300 in FIG. 3. The feedback layer and the coupling layer may be exchanged with each other.

[0039] FIG. 5 illustrates another embodiment superimposing the coupling and feedback functions in a single layer having a continuous variation of refractive index along an axis in the device plane. The device 500 of FIG. 5 is similar to that of FIG. 4 except that the feedback and coupling layers 402, 404 have been replaced by a combined coupling and feedback layer 502 that superimposes the coupling and feedback functions in a single layer. The combination coupling and feedback layer 502 may be formed by superimposing the two index variation profiles. For example, the index of refraction may have the following profile:

$$n_x = n_1 + [a/2(\sin 2\pi\kappa x + 1) + b/2(\sin 4\pi\kappa x + 1)]\Delta n,$$

where n_x is the refractive index as a function of distance along axis x ,

κ is the wavenumber of the scattered light,

a is the weight of the coupling profile,

b is the weight of the feedback profile,
 n_1 is the low value of the refractive index, and
 Δn is the refractive index contrast.

A non-superimposed profile has a coupling structure separate from the feedback structure
 5 such as illustrated in FIG. 4. However, with a superimposed profile such as illustrated in
 FIG. 5, both structures are the same distance away from the emitter. Thus neither structure
 interacts more weakly than the other structure, thereby insuring both structures interact
 sufficiently with light propagating in the plane of the device. Also, the fabrication of this
 device may be simpler than for devices where the coupling and feedback functions are
 10 separated.

[0040] FIG. 6 illustrates another embodiment superimposing the coupling and feedback
 functions in a single layer with a superimposed corrugation profile. The device 600 of FIG. 6
 is similar to that of FIG. 2 except that the feedback and coupling layers have been replaced by
 a combined coupling and feedback layer that superimposes the coupling and feedback
 15 functions in a single layer. The combined coupling and feedback layer may be formed by
 superimposing the two corrugations. As an example, the surface profile of the undulations
 could be described by the equation:

$$n_x = y_1 + [a/2(\sin 2\pi\kappa x + 1) + b/2(\sin 4\pi\kappa x + 1)]\Delta y,$$

where n_x is the refractive index as a function of distance along axis x,

20 κ is the wavenumber of the scattered light,
 a is the weight of the coupling profile,
 b is the weight of the feedback profile,
 y_1 is the y coordinate at the base of the relief, and
 Δy is the height of the relief.

The combined feedback and coupling layer may be formed from a planarizing layer 604 and a dielectric layer 606. The dielectric layer 606 and the planarizing layer 604 may be fabricated by exposure of a properly selected photoresist film with two light interference patterns in succession. The two interference patterns being formed in such a way that their
5 pitches correspond to the desired feedback and coupling grating pitches respectively. Subsequent etching and coating with the planarizing layer 604 yields the desired structure. This is advantageous because of the ease of fabrication using this method. The photoresist material may be one where the etch depth is a function of exposure dose, for example Shipley S1818 photoresist or any other suitable photo-patternable material.

10 **[0041]** Alternatively, corrugated and continuous variation structures may be combined in a single device. For example, a corrugated structure may be used for a feedback function on a cathode side of a device while a layer with continuously varying refractive index may be used for a coupling function on an anode side of the device. The feedback and coupling functions may be combined in a single structure using a continuous periodic refractive index
15 variation in one of the corrugation layers. This is illustrated in FIG. 7 where a coupling layer 702 with continuous periodic refractive index variation is formed over a corrugated layer 704. (The coupling layer 702 also could be referred to as a combined coupling and feedback layer with the corrugated layer being referred to as a planarizing layer.) The corrugated interface between the two layers serves as a feedback structure. Alternatively, the corrugated feedback
20 structure may be on one side of the device, for example the anode side while the continuously varying refractive index coupling structure is on the other (cathode side). The two structures may be swapped to opposite sides of the device and the corrugated interface may constitute the coupling structure while the continuously varying refractive index layer constitutes the feedback structure.

[0042] In the embodiments discussed above, the feedback and coupling structures are outside of the OLED. However, the feedback structure, the coupling structure or both structures may be incorporated into the OLED. The desired refractive index modulation may be imposed in the electrode, carrier transport, and/or emissive layers or other suitable layers of the OLED. Placing the coupling and feedback structures as close as possible to or actually in the emitting layers affords stronger interaction of light propagating in the device plane with these structures.

[0043] The refractive index modulation of the layers or structures in OLED often coincides with a modulation in electrical properties such as carrier mobilities or band energies. Thus these embodiments may have considerable variation in device performance across the plane of the device. This may be advantageous in some applications and may not have any appreciable affect on other applications. For example, in lighting applications the possible variation in spectral content of the light output from these small regions may be useful in producing broader band illumination or in producing illumination having another desired spectrum.

[0044] FIG. 8 illustrates an embodiment incorporating a feedback structure into an OLED. The device 800 of FIG. 8 includes a transparent substrate 202, an anode 204, a hole injection layer 206, a hole transport layer 208, an emissive layer 210, an electron injection layer 214, a reflective cathode 216, a combined electron transport layer and feedback structure 802 and a coupling layer 804. An OLED 806 is formed from all of these elements except for the transparent substrate 202 and the coupling layer 804. The refractive index of the combined electron transport layer and feedback structure 802 oscillates in value along an axis in the plane of the device 800 and causes feedback.

[0045] The combined electron transport layer and feedback structure 802 may be fabricated by derivatizing an existing electron transport material with crosslinking functional groups such as methacrylate or acrylate groups and doping the material with a photoinitiator. Then, when the material is subjected to a patterned UV exposure with a periodic variation in intensity corresponding to the desired feedback structure, the desired index modulation is formed in the photosensitive electron transport material.

[0046] Modulation of refractive index in other layers such as the emitter layer and the hole transport layer can be achieved by similar means using photosensitive, crosslinkable materials to fabricate those layers.

[0047] FIG. 9 illustrates another embodiment where an index modulation occurs in the OLED and a planarizing layer is adjacent a reflector. The device 900 of FIG. 9 includes a transparent substrate 202, a combined feedback and coupling grating structure 902, an anode 904 such as an indium-tin oxide anode, a hole injection layer 906, a hole transport layer 908, an emissive layer 910, an electron transport layer 912, an electron injection layer 914, a transmissive metal cathode 916, a planarizing layer 918 and a reflector 920. The anode 904, hole injection layer 906, hole transport layer 908, emissive layer 910, electron transport layer 912, electron injection layer 914, and transmissive metal cathode 916 form an OLED 922. This embodiment is advantageous because it may be manufactured easily and because the pattern of refractive index variation extends completely through the OLED 922 which produces excellent coupling of the emitted light by the combined feedback and coupling grating structure 902.

[0048] The deposition of the layers of the OLED 922 on the undulating surface of the combined feedback and coupling grating structure 902 may induce variation in the thickness of the layers of the OLED 922. However, the strong interaction of light with the periodic

structures of the device 900 reduces the amplitude of the relief structure that yields adequate feedback or outcoupling down to about 200 to about 300 nm. When vapor deposition processes are used to build up the OLED 922, the deposition will be sufficiently isotropic to yield layers of substantially uniform thickness.

5 [0049] Alternatively, two or more feedback/coupling layer combinations may be combined in the same device. Two feedback structures may be incorporated into the device along two perpendicular axes in the device plane and then two coupling structures may be incorporated into the device to couple light propagating along these two axes out in the vertical direction. These four structures may be fabricated independently or may be
10 combined in one or more composite structures. Multiple feedback layers or multiple coupling layers may also be incorporated into a device along the same axis to increase the interaction with emitted light thereby increasing the intensity of feedback light. If a single feedback or coupling structure fails to give a sufficiently high flux of scattered light a second feedback or coupling structure may be added.

15 [0050] FIG. 10 illustrates another embodiment with a discontinuous periodic index variation. Device 1000 is similar to device 400 of FIG. 4 except that the variation in refractive index through feedback layer 1002 and coupling layer 1004 is discontinuous rather than continuous as in feedback layer 402 and coupling layer 404. The dark shaded areas 1006 and 1008 correspond to areas of higher refractive index while the light shaded areas
20 1010 and 1012 correspond to areas of lower refractive index.

[0051] The feedback and coupling structures illustrated in FIG. 10 may be fabricated by exposing films of photosensitive material with light spatially modulated at the desired frequency ν . The exposure, which may be coupled with subsequent processing, creates the desired continuous variation of refractive index in the film. The desired spatial modulation in

the light may be created by the interference of two beams of light to form an interference pattern in the film of photosensitive material. Alternatively, three or more light beams may be used to create the interference pattern. Holographic recording materials and some photoresists may be used as the photosensitive material.

5 [0052] The portion of light entrained in the plane of the device by the feedback structure or structures and the portion of the light extracted from the device by the coupling layer are selected to provide a proper balance between the light fed back into the device and the light coupled out of the device. If too much light is coupled out of the device and too little light remains entrained in the plane of the device, there will be insufficient light to support
10 stimulated emission and device radiance will be undesirably low. Conversely, if too little light is coupled out of the device and too much light remains entrained in the plane of the device, the light will pass through absorbing materials and scattering structures in its path so many times that the absorption and other losses will be so great that the overall device radiance will be reduced.

15 [0053] The proper balancing of entrained and coupled light may be selected by adjusting the level of light interaction with the feedback and coupling structures respectively. The level of interaction with these structures may be controlled by adjusting the magnitude of the refractive index variation in the layer (Δn), the distance of the feedback or coupling layer from the emissive layer, and the thickness of the region of index modulation. The thickness
20 of the region of index modulation corresponds to the depth of the corrugations in corrugated structures. The device design may be tuned using these three parameters to maximize the efficiency of light emission from the device or to otherwise select a desired design.

[0054] The efficiency of the device may be increased by making sure that a larger or maximum amount of light emanating from the emissive layer is captured in the plane of the

device and not scattered over a wide range of angles. An exemplary way to accomplish this to by incorporating a light pipe or waveguide into the device. For example, a waveguide may be formed by a layer of high index material in the plane of the device bounded on either side by lower index materials. Reflection from the index boundaries on either side of the high index layer helps constrain light to remain in the layer. Such high index of refraction layer has a thickness of around one wavelength or greater such that the light is constrained to remain in the layer. Since the emissive layer will often be smaller than one wavelength in thickness (e.g., the emissive layer is often 50 nanometers or less in thickness), the emissive layer is usually too thin to serve as the high index core of a waveguide. Thus, the high index core must be thickened with additional material beyond the emissive layer in order to constrain light in the plane of the device.

[0055] The emissive devices discussed above may also be provided with a waveguide internal to the emissive device. The waveguide may be in close proximity to and/or included in the emitter layer. Such a device may include a grating, an anode adjacent the grating, a hole injection layer adjacent the anode, a hole transport layer adjacent the hole injection layer, an emissive layer adjacent the hole injection layer, an electron transport layer adjacent emissive layer, an electron injection layer adjacent the electron transport layer, a cathode adjacent the electron injection layer and a planarizing layer adjacent the cathode. The hole transport layer and the anode may have an index of refraction higher than the electron transport layer and the grating such that the hole transport layer and the anode form the high refractive index core of a waveguide. The emitter layer may have any refractive index, but it is advantageous to have the emitter layer refractive index equal to or higher than the refractive index of the hole transport layer. The grating and the electron transport layer form a low index cladding for the waveguide. The waveguide so formed captures a large portion

of the light emitted in the device constraining the light to propagate more or less in the plane of the device. The corrugations in the grating comprise the superimposed relief profiles of both a coupling structure and a feedback structure. These corrugations extend upward from the grating through the multiple layers in the device. The corrugated structure so formed feeds back light propagating in the plane of the device causing further stimulated emission in the emitter layer. The corrugated structure also couples some fraction of the light propagating in the plane of the device out of the device at an angle normal to or near normal to the plane of the device or couples some fraction of light propagating in the plane of the device out of the device at predetermined angles. Emissive devices including waveguide are further discussed below with respect to FIG. 11 and FIG. 12.

[0056] One of the highest indexes of refraction in a device may be the indium-tin oxide in the anode and/or the cathode. This indium-tin oxide may be used as part of a waveguide. Unfortunately, indium-tin oxide is only sufficiently transparent in very thin sections and light traversing the indium-tin oxide in the plane of the device may be strongly absorbed. Thus, it is desirable to have a waveguide structure that constrains the emitted light to remain in a volume containing the emissive layer or immediately adjacent to it while simultaneously minimizing interaction with the indium-tin oxide.

[0057] FIG. 11 illustrates an exemplary embodiment of a device 1100 that provides waveguiding with a minimal amount of absorption. The device 1100 includes a transparent substrate 202, an anode 204, a hole injection layer 206, an emissive layer 210, an electron injection layer 214, a reflective cathode 216, a hole transport medium 1104 formed from a first hole transport layer 1106 and a second hole transport layer 1108, an electron transport medium 1110 formed from a first electron transport layer 1112 and a second electron transport layer 1114. The first electron transport layer 1112 also contains the feedback and

coupling structures formed by a continuous variation of refractive index through the layer in the plane of the device. In FIG. 11 the dark shaded areas 1118 in layer 1112 have a higher refractive index while the light shaded areas 1120 have a lower refractive index. The index variation may only be along an axis in the plane of the figure or it may be along both that axis and a second axis orthogonal to the plane of the figure as was described with respect to FIG. 9. The variation of refractive index may be produced in a manner similar to that described with respect to layer 802 in device 800. However, in this example the feedback and coupling grating profiles are superimposed in the same layer as was described for layer 502 in device 500. The anode 204, hole transport layer 208, emissive layer 210, electron injection layer 214, reflective cathode 216, the hole transport medium 1104 and electron transport medium 1110 form an OLED 1116.

[0058] The material in the second hole transport layer 1108 may be chosen to have a considerably higher index of refraction than that in first hole transport layer 1106. The material in the first electron transport layer 1112 may be chosen to have indices of refraction varying from n_1 from points 1120 up to higher index n_2 at points 1118. Both indices n_1 and n_2 may be chosen to be higher than refractive index n_c in second electron transport layer 1114. The second hole transport layer 1108, the first electron transport layer 1112 and the emissive layer 210 form the high index core of a waveguide. The first hole transport layer 1106 and the second electron transport layer 1114 serve as the low index waveguide cladding of the waveguide. The indices of refraction of the emissive layer 210, the second hole transport layer 1108 and one of the indices of refraction of the first electron transport layer 1112 may be selected to be similar or the same to each other to avoid unwanted reflections, scattering and the like. However, when the thickness of the emissive layer 210 is extremely

small, which typically occurs, the emissive layer 210 may have any index of refraction without any substantial deleterious optical effect.

[0059] The feedback and coupling structures need not be in the high refractive index core of the waveguide so long as they are in sufficiently close proximity such that the feedback and coupling structures of a device interact with in-plane propagating light to adequately scatter light in the in-plane and output directions.

[0060] FIG. 12 illustrates another embodiment with waveguiding. In FIG. 12, a device 1200 uses the refractive index variations between currently available waveguide materials to create a rough waveguide inside the OLED structure. The device 1200 include a grating 1202 that combines the functions of feedback and coupling structures having an index of refraction of about 1.5 made from a material such as Shipley S1818 photoresist or any other suitable photo-patternable material, an indium-tin oxide anode 1204 having an index of refraction of about 1.9, a copper phthalocyanine hole injection layer 1206, an α -NPB hole transport layer 1208 having an index of refraction of about 1.9, an Alq₃ + dopant (e.g., coumarin 153) emissive layer 1210 having an index of refraction of about 1.72, Alq₃ electron transport layer 1212 having an index of refraction of about 1.72, an LiF electron injection layer 1214, an aluminum cathode 1216, an indium-tin oxide conductive cathode backing 1218 having an index of refraction of about 1.9, and a planarizing layer 1220 having an index of refraction of about 1.5. The aluminum cathode 1216 and the indium-tin oxide conductive cathode backing 1218 form a transparent cathode structure 1222. The aluminum cathode 1216 provides the source of electrons for the emissive 1210 while the indium-tin oxide conductive cathode backing 1218 conducts current to the aluminum cathode 1216 since the aluminum cathode 1216 is sufficiently thin that it is transparent. The indium-tin oxide anode 1204 and α -NPB hole transport layer 1208 in this device constitute a core of material with

retractive index equal to about 1.9. These layers are surrounded by lower index layers constituting photoresist material and the emissive layer plus electron transport layer. The copper phthalocyanine hole injection layer 1206, LiF electron injection layer 1214, and aluminum cathode 1216 are too thin to interact optically.

5 [0061] Alternatively, a coupling layer with refractive index modulation of pitch $v = \kappa$ may be used to couple light vertically out of an OLED-based laser in which feedback and therefore light emission occur in the plane of the device. As such, other distributed feedback structures may be used in addition to those described herein as has been described above. The same vertical coupling technique also works with edge-emitting OLED lasers in which
10 the feedback occurs from ordinary reflections from cleaved surfaces, metallized surfaces or other reflectors at the ends of the laser cavity. Other OLED structures may be substituted for the OLED structures illustrated in the figures. Non-OLED structures may be substituted for the OLED structures illustrated in the figures. The OLED structures may include additional layers such as a hole blocker layer of bathocuproine (2,9-dimethyl-4,7-diphenyl-1,10-
15 phenanthroline) or another suitable material. Blocker layers are discussed in US Patent Nos. 6,451,415 and 6,097,147.

[0062] The gratings herein may be made by different methods and of different materials. For example, the gratings may be fabricated written using electron beam, by multiple (e.g., two) beam interference methods or by or other suitable method. Such gratings may be mass
20 produced by first writing a grating on photoresist or other suitable material and then replicating the grating by an embossing method or another suitable method. The production of multiple copies at a time may be achieved by using a polymer substrate as a master relief structure such as used in used to replicate compact disks and security holograms as used on credit cards and banknotes. The relief structure on the master relief structure is transferred,

for example, by electroplating or vacuum deposition, onto a metal shim that may be used as a stamp for pressing replicas, or as an injection mould. Alternatively, contact copying onto a further photoresist layer on glass and etching through the photoresist into the glass may be used to fabricate the relief structure in glass. In addition to photoresist and glass, the gratings
5 may be made from polymeric materials such as polycarbonate, polyurethane, or any other suitable material.

[0063] With the two beam interference method, collimated beams from a laser of wavelength λ interfere at an angle θ such that $\lambda = 2 p \sin (\theta/2)$ where p is the desired pitch of the grating. The exposure and development of the photoresist may be varied to control the
10 depth of the relief structure. If two or more gratings of differing pitch are required, the gratings may be superimposed by making two separate exposures on the same photoresist.

[0064] Example:

[0065] A glass substrate is spin coated with a 1 micron thick layer of Shipley S1818
15 photoresist. The photoresist is exposed simultaneously to two interfering beams of UV radiation, 351 nm wavelength, from an argon ion laser. The propagation directions of the two beams are each parallel to the same plane normal to the surface of the hologram plate. One beam strikes the surface at a 50.1° angle relative to the normal while the second strikes the surface at -50.1° to the normal (100.2 degree angle between the two beams). The total
20 radiation dose delivered is on the order of 100 mJ/square cm. The exact dose may be established by calibration runs. A second exposure of the same plate is made with the argon ion laser set to yield the 488 nm line and with the two beams striking the surface at 32.2° and -32.2° in the same plane as the previous two exposures. Once again the total radiation dose delivered is approximately 100 mJ/ cm². The first exposure is set to yield a grating written at

a spatial period of 229 nm. The second exposure is set to yield a superimposed second grating written at a spatial period of 457.9 nm. The exposed plates then are immersed in undiluted Shipley 303A developer for two minutes, rinsed under running de-ionized water for 2.5 minutes and dried using dry nitrogen gas. The photoresist forms a relief of approximately
5 30 nm in depth.

[0066] An OLED device stack may now be built up on the relief surface of the holographic plate with the following successively vacuum deposited layers including a 150 nm indium-tin oxide cathode backing, a 7 nm aluminum cathode, 10 nm lithium fluoride electron injection layer, 35 nm aluminum triquinoline electron transport layer, 10 nm
10 bathocuproine (2,9-dimethyl-4,7-diphenyl-1,10-phenanthroline) hole blocker, 50 nm H9680 emitter (H9680 emitter is available from Specialty Chemicals in Morristown, New Jersey), a 75 nm N,N'-di(3-methylphenyl)-N,N'-diphenylbenzidine hole transport layer, a 10 nm copper phthalocyanine hole injection layer and a 150 nm indium-tin oxide anode.

[0067] The exemplary devices of FIGs. 2 through 12 include vertically coupled organic
15 solid state lasers that utilizes a combination of coupling and feedback layers to provide a more efficient in-plane resonating cavity in a vertically emitting organic solid state laser device. The efficiency may be further increased by using material with a liquid crystalline structure, such as an aligned calamitic liquid crystalline emitting material, which results in lasing at significantly lower current thresholds.

20 [0068] For example, the exemplary devices of FIGs. 2 through 12 include emitting materials that emit isotropically. That is to say, light is not only emitted in the desired direction in the plane of the device and along the axis of refractive index oscillation (direction 106 in FIG. 1), but also in all other in-plane directions as well. Since laser action is initiated when a feedback light intensity above some minimum value is reached, light emitted in all

other directions is wasted. This wasted light increases the current threshold to initiate lasing and as a result reduces device efficiency. Surprisingly, this wasted light may be reduced or eliminated by the use of an aligned calamitic liquid crystalline emitting material. This aligned calamitic liquid crystalline emitting material greatly reduces light emission in
5 unwanted directions and as a result significantly decreases the current threshold of lasing.

[0069] Light emission may be reduced in the directions perpendicular to and in and out of the plane of the paper in FIG. 1 by introducing a second structure with oscillating refractive index of spatial frequency $\nu = 2\kappa$ along an axis in the plane of the device and perpendicular to the axis of index oscillation of the feedback structure. That is to say with its axis of index
10 oscillation normal to the plane of the paper in FIG. 1. Such a structure introduces a reflective stop-band that inhibits light emission along that axis. However, the introduction of a third such structure into the device decreases its efficiency due to scattering losses, increases the complexity of the manufacturing process, and may be of only marginal benefit. Thus a more practical and effective method of eliminating the parasitic in-plane light propagation modes
15 that increase the current threshold of lasing of the vertically coupled organic solid state laser is needed to allow energy efficient utilization of the device.

[0070] Instead of including a reflective stop-band structure, the emitter layer may be fabricated from an aligned, electroluminescent calamitic liquid crystalline material. Calamitic liquid crystal materials have long, rod-shaped molecules that tend to be anisotropic
20 in their luminescent light emission. For example, FIG. 13 illustrates rod or lath-shaped nematic molecules 1302 that emit a great deal of light 1304 in the directions perpendicular to their long axes, but emit little light along the axis parallel to their long axes. As a result, the intensity of light interacting with the oscillating refractive index structure at interface 1306 between liquid crystal emitter medium 1308 and substrate medium 1310 is increased. If the

spatial period of the oscillating refractive index structure is $v = 2\kappa$, where κ is the wavenumber of the light emitted by the calamitic emitter, then light is fed back in the plane of the device. Because a greater portion of the emitted light propagates along the axis of refractive index oscillation, a greater portion of power input into the device is converted into
5 feedback light. As a result, efficiency may be increase and lasing may be induced with lower power input into the device as compared to the case where the emitter is non-calamitic.

[0071] Aligned calamitic liquid crystal emitters may be used to decrease the current threshold of lasing of the devices of FIGs. 2 through 12. For example, FIG. 14 illustrates a device 1400 with calamitic liquid crystal emitter that is similar to the device 900 of FIG. 9.
10 The device 1400 of FIG. 14 includes a transparent substrate 202, a combined feedback and coupling grating structure 902, an anode 904 such as an indium-tin oxide anode, a hole injection layer 906, a hole transport layer 908, an emissive layer 1402 composed of aligned calamitic material with molecules 1404, an electron transport layer 912, an electron injection layer 914, a transmissive metal cathode 916, a planarizing layer 918 and a reflector 920. The
15 anode 904, hole injection layer 906, hole transport layer 908, emissive layer 1402, electron transport layer 912, electron injection layer 914, and transmissive metal cathode 916 form an OLED 1406.

[0072] In all of the above calamitic liquid crystal based embodiments alignment of the liquid crystal molecules may be accomplished by the surface topology provided by the
20 feedback structure, the coupling structure, the anode, the cathode, the hole transport layer, the electron transport layer, the hole injection layer, the electron injection layer, an alignment layer, any other suitable layer or any suitable combination of layers. The topology of a layer may align an adjacent layer which may in turn aligns yet another layer provided the adjacent layer is made from an alignable material.

[0073] The use of calamitic materials to lower current density thresholds of lasing may also be used with in-plane resonating or edge-emitting laser devices. For example, FIG. 15 illustrates an exemplary laser device 1500 in which light feedback is provided in the x-y plane of the device 1500 by reflection of light from reflective device edges 1502 causing stimulated light emission from calamitic molecules 1504. The long axes of the calamitic molecules 1504 extend normal to the x-y plane and as a result little light is propagated parallel to the y axis. This reduces the current density threshold of the device 1500. Laser light 1508 emerges from either one or both of the reflective device edges 1502. Since there is no topology to align the liquid crystal in this device, alignment of the calamitic molecules may be accomplished using a photoalignment layer of the type described in published US Patent Application 2003/0099785, entitled "Liquid Crystal Alignment Layer" or any other suitable alignment layer or method.

[0074] FIG. 16 illustrates another laser device 1600 including a distributed Bragg reflector (DBR) 1602 and optionally, reflective device edges 1604 feed light back through the emissive layer 1606 stimulating further light emission from calamitic molecules 1608. The DBR structure serves double duty not only feeding back light, but also aligning the calamitic liquid crystalline structure of the emissive layer 1606. Laser light 1610 emerges from either one or both of the reflective device edges 1604.

[0075] In calamitic liquid crystal based embodiments, including those disclosed herein, the liquid crystalline emitter be a polymer produce by polymerization of molecules with the structure:



wherein

A is a chromophore;

S is a spacer; and

B is an endgroup susceptible to polymerization.

The polymerization may be carried out by exposure UV or other radiation.

[0076] Exemplary materials of this type are described in published US Patent Application

5 2003/0119936 entitled, "Light Emitting Polymer". For example, a material useful in this respect is the reactive mesogen

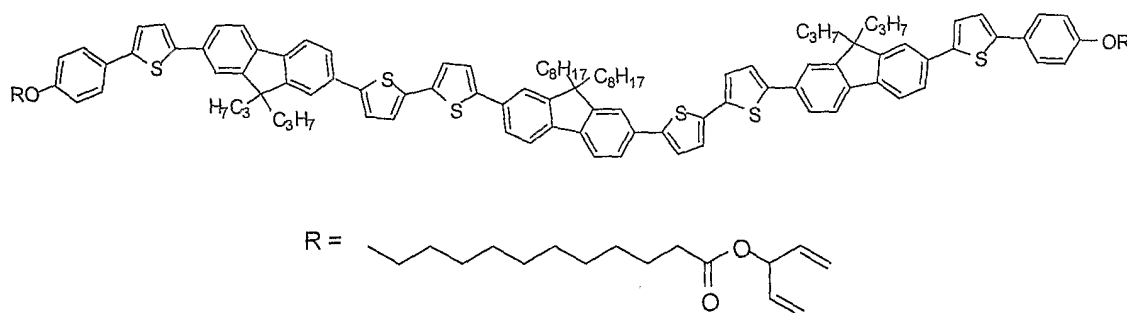

Emitter I

10 The material of Emitter I emits highly polarized light (a degree of polarization of 93.7%) which means that very little light will be emitted in undesirable in-plane directions. Also, the extraordinary refractive index is approximately 2.8 at the peak wavelength (approximately 510 nm) of luminescence of the material of Emitter I. It is the extraordinary index of refraction that light propagating in the plane along the axis of refractive index oscillation will

15 experience. This extremely high refractive index makes Emitter I highly suitable for use as the light transmitting core of an optical waveguide. For example, referring to FIG. 11, aligned Emitter I (with its molecules longitudinal axes aligned orthogonal to the desired direction of in-plane light propagation) may be used to fabricate the emitter layer 210. An aligned polymerized calamitic material with a similarly high extraordinary index may be used

20 to fabricate the second hole transport layer 1108. Lower refractive index hole and electron

transport materials may be used to fabricate the first hole transport layer 1106 and the second electron transport layer 1114. Thus an efficient light waveguide is produced that minimizes light interaction with light absorbent anode and cathode layers 204, 216.

[0077] The three 9,9-dialkyl substituted fluorene-2,6-diyl diradicals in the chromophoric core of Emitter I are advantageous because their presence lowers the melting point and stabilizes the nematic phase of the material to the point that it can be coated from solution as a layer of liquid crystalline glass or a super-cooled nematic phase. This effect is produced by the lateral alkyl spacers substituted at the 9 positions of the fluorene radicals. These spacers inhibit efficient packing of the molecules of Emitter I into a crystalline phase. A similar effect can be produced by including tetraalkyl substituted dihydroacene diradicals, for instance 9,9-dimethyl-10,10-dipentyl- 9,10-dihydroanthracene-2,6-diyl (Structure II) diradicals or 6,6-dimethyl-13,13-diheptyl-6,13-dihdropentacene-2,9-diyl (Structure III) diradicals

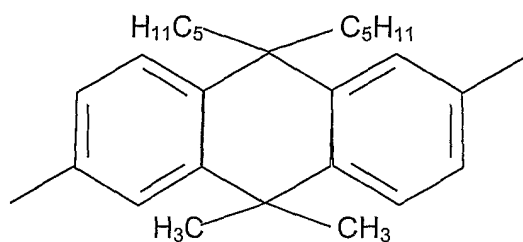

Structure II

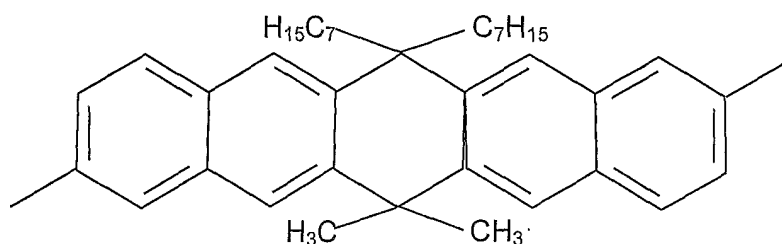

Structure III

The 9,9-dialkyl substituted fluorene-2,6-diyl or the tetraalkyl substituted dihydroacene diradicals may have one or more of their aromatic carbon atoms replaced by heteroatoms such as nitrogen to increase the electron mobility of the material.

5 [0078] In Emitter I the crosslinkable endgroups B are 1,4-pentadien-3-yl groups. These endgroups are advantageous because the endgroups may be photocrosslinked with little or no loss in emitter efficiency.

[0079] For example, the emitter material may include one or more materials with a thermotropic liquid crystalline phase. Such materials may have the formula B-S-A-S-B,
 10 wherein A is a chromophore; S is a spacer; and B is a hydrogen atom or end group. Exemplary chromophores A include, but are not limited to:

1.1. one or more 9,9-dialkyl substituted fluorene-2,6-diyl diradicals concatenated together with other aromatic diradicals in a substantially linear fashion, optionally with one or

more of the position 1, 3, 4, 5, 7, or 8 carbon atoms in the aromatic rings of one or more of the 9,9-dialkyl substituted fluorene-2,6-diyl diradicals is substituted by a nitrogen;

1.2. one or more 9,9,10,10-tetraalkyl substituted 9,10-dihydroanthracene-2,6-diyl diradicals concatenated together with other aromatic diradicals in a substantially linear fashion, optionally with one or more of the position 1, 3, 4, 5, 7, or 8 carbon atoms in the aromatic rings of one or more of the 9,9,10,10-tetraalkyl substituted 9,10-dihydroanthracene-2,6-diyl diradicals is substituted by a nitrogen; and

1.3. one or more 6,6,13,13-tetraalkyl substituted 6,13-dihydropentacene-2,9-diyl diradicals concatenated together with other aromatic diradicals in a substantially linear fashion, optionally with one or more of the position 1, 3, 4, 5, 7, 8, 10, 11, 12, or 14 carbon atoms in the aromatic rings of one or more of the 6,6,13,13-tetraalkyl substituted 6,13-dihydropentacene-2,9-diyl diradicals is substituted by a nitrogen.

Such materials may also have a liquid crystalline glass phase.

[0080] Such emitter material may also be a polymer produced by the photopolymerization of a reactive mesogen or a mixture of reactive mesogens having the formula B-S-A-S-B, wherein A is a chromophore; S is a spacer; and B is an endgroup which is susceptible to photopolymerization. For example, exemplary chromophores A include, but are not limited to:

2.1. one or more 9,9-dialkyl substituted fluorene-2,6-diyl diradicals concatenated together with other aromatic diradicals in a substantially linear fashion.

2.2. one or more 9,9,10,10-tetraalkyl substituted 9,10-dihydroanthracene-3,7-diyl diradicals concatenated together with other aromatic diradicals in a substantially linear fashion;

2.3. one or more 6,6,13,13-tetraalkyl substituted 6,13-dihydropentacene-2,9-diyl diradicals concatenated together with other aromatic diradicals in a substantially linear fashion.

[0081] The mixture of reactive mesogens may be a mixture of different reactive mesogens.

[0082] The end group B may be any one of:

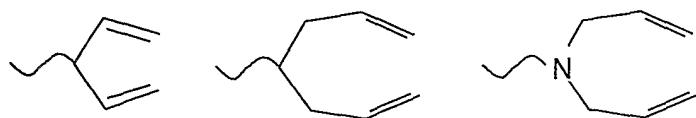

[0083] Since the function of the feedback structures is not to create a complete reflection band in which light of a particular wavelength propagating along a horizontal axis in the device cannot exist, but rather is to feedback light stimulating further emission, the pitch of the grating structure used to create the feedback can be some multiple, $(2n + 1)\lambda/2$. This can be especially useful since calamitic liquid crystalline emitters can have quite high extraordinary indices of refraction forcing the actual pitch of a grating with optical period of $\lambda/2$ to be quite small. Then fabrication by the method of interfering coherent light beams discussed below becomes difficult.

[0084] FIG. 17 illustrates a device 1700 that utilizes corrugations to produce a light feedback structure. The device 1700 of FIG. 17 is similar to the device 1600 of FIG. 16 but the grating 1702 interacts more strongly with light that might propagate laterally in the plane of the device 1700 to the extent that there is at least the partial formation of a photonic band gap along axis x. This means that emitters in emissive layer 1706 are substantially forbidden to emit light in the x direction. Because of the anisotropic nature of the light emission of molecules 1704 in layer 1706, little light can be emitted in direction y. Thus the emitting material in layer 1706 is substantially constrained to emit light 1708 in the vertical direction

z. This increases the efficiency of the device 1700 because less light is lost to internal reflection inside the device 1700. In this case the pitch of the grating may be selected to be $\lambda/2$ where λ is the wavelength of the emitted light in the condensed medium of the device 1700. Once again the grating profile may perform double duty both providing the photonic
5 band gap and substantially aligning the liquid crystalline structure of the material in layer 1706.

[0085] The corrugations of the device 1700 of FIG. 17 may be utilized to produce a light feedback structure. The light feedback structure may include a continuous variation of refractive index within one or more layers of the device 1700. For example, this continuous
10 variation may occur within the emitter layer 1706, the electron transport layer 1708, or the hole transport layer 1710.

[0086] FIG. 18 illustrates an exemplary device 1800 having a continuous refractive index variation that occurs within the electron transport layer 1802. Light passing through the electron transport layer 1802 in the x direction sees a continuously varying refractive index
15 that serves to produce an at least partial photonic band gap along the x-axis. Thus, emitted light 1808 is constrained to be substantially emitted along the z-axis only.

[0087] The devices disclosed herein may generate light in a number of ways including by electroluminescence, photoluminescence and phosphorescence.

[0088] Although several embodiments of the present invention and its advantages have
20 been described in detail, it should be understood that changes, substitutions, transformations, modifications, variations, permutations and alterations may be made therein without departing from the teachings of the present invention, the spirit and the scope of the invention being set forth by the appended claims.

I claim:

1. A light emitting diode device comprising:
 - a light emitting diode including an emitter material with a liquid crystalline structure; and
 - a vertical coupling structure,wherein the vertical coupling structure changes a propagation direction of a portion of a substantially horizontal stimulated light emission within the light emitting diode such that the portion of the substantially horizontal stimulated light emission exits the light emitting diode as output light.
2. The device of claim 1, wherein the output light propagates substantially normal to a plane substantially parallel to the light emitting diode.
3. The device of claim 1, wherein the output light propagates at $\pm\theta^\circ$ to a normal to a plane substantially parallel to the light emitting diode.
4. The device of claim 1, wherein the vertical coupling structure is corrugated.
5. The device of claim 1, wherein the vertical coupling structure has an oscillating refractive index along a plane substantially parallel to the light emitting diode.
6. The device of claim 1, wherein the vertical coupling structure has a continuous variation in refractive index.

7. The device of claim 1, wherein the vertical coupling structure has a discontinuous variation in refractive index.

8. The device of claim 1, wherein the vertical coupling structure is periodic.

9. The device of claim 1, wherein the vertical coupling structure includes a first dielectric material and a second dielectric material.

10. The device of claim 1, further comprising a light feedback structure.

11. The device of claim 10, wherein the light feedback structure is corrugated.

12. The device of claim 10, wherein the light feedback structure has an oscillating refractive index along a plane substantially parallel to the light emitting diode.

13. The device of claim 10, wherein the light feedback structure has a continuous variation in refractive index.

14. The device of claim 10, wherein the light feedback structure has a discontinuous variation in refractive index.

15. The device of claim 10, wherein the light feedback structure is periodic.

16. The device of claim 1, wherein the vertical coupling structure includes part of a light feedback structure.

17. The device of claim 1, wherein the vertical coupling structure includes a light feedback structure.

18. The device of claim 1, wherein the light emitting diode includes a high index of refraction area sandwiched between low index refraction areas.

19. The device of claim 18, wherein the high index of refraction area includes a light emitting material.

20. The device of claim 1, wherein the emitter material is a polymerized liquid crystal material.

21. The device of claim 1, wherein the emitter material has a calamitic liquid crystalline structure.

22. The device of claim 1, wherein the emitter material emits light by electroluminescence.

23. The device of claim 1, wherein the emitter material emits light by one of photoluminescence or phosphorescence.

24. A method of generating light comprising:
- energizing a light emitting material such the light emitting material emits polarized light;
 - reflecting at least a portion of the light emitted by the light emitting material back through the light emitting material to stimulate the emission of light; and
 - altering a direction of a portion of the light produced by stimulated emission such that the portion of the light produced by stimulated emission is coupled away from the light emitting material.
25. The method of claim 24, wherein the light produced by stimulated emission is laser light.
26. The method of claim 25, wherein the portion of the light produced by stimulated emission is vertically coupled away from the light emitting material.
27. An emissive device comprising:
- a grating;
 - an anode adjacent the grating;
 - a hole injection layer adjacent the anode;
 - a hole transport layer adjacent the hole injection layer;
 - an emissive layer with a liquid crystalline structure adjacent the hole transport layer;
 - an electron transport layer adjacent emissive layer;
 - an electron injection layer adjacent the electron transport layer;

a cathode adjacent the electron injection layer; and

a planarizing layer adjacent the cathode,

wherein the hole transport layer and the anode have an index of refraction higher than the electron transport layer such that the hole transport layer, the anode and the electron transport layer form a waveguide, and

wherein the grating feeds back a portion of a light incident thereon toward the anode and couples another portion of the light incident thereon away from anode.

28. The device of claim 27, wherein a portion of light propagating in the device plane that is incident on the photoresist grating is fed back in a direction 180° to original direction of propagation and another portion of the light incident on the grating is coupled in directions normal to the plane of the device.

29. The device of claim 27, wherein the grating is a photoresist grating.

30. The device of claim 27, wherein the emitter material is a calamitic liquid crystal.

31. A feedback enhanced emitter comprising:

a light emitter including an emitter material with a thermotropic liquid crystalline phase;

a feedback structure; and

a coupling structure,

wherein the feedback structure reflects light generated by the light emitter back into the light emitter, and

wherein the coupling structure changes the propagation direction of a portion of a stimulated light emission within the light emitter such that the portion of the stimulated light emission exits the light emitter as output light.

32. The emitter of claim 31, wherein the output light propagates substantially normal to a plane substantially parallel to the light emitter.

33. The emitter of claim 31, wherein the output light propagates at $\pm\theta$ to a normal to a plane substantially parallel to the light emitter.

34. The emitter of claim 31, wherein the coupling structure is corrugated.

35. The emitter of claim 31, wherein the coupling structure has an oscillating refractive index along a plane substantially parallel to the light emitter.

36. The emitter of claim 31, wherein the coupling structure has a continuous variation in refractive index.

37. The emitter of claim 31, wherein the coupling structure has a discontinuous variation in refractive index.

38. The emitter of claim 31, wherein the coupling structure is periodic.

39. The emitter of claim 31, wherein the coupling structure includes a first dielectric material and a second dielectric material.

40. The emitter of claim 31, wherein the light feedback structure is corrugated.

41. The emitter of claim 31, wherein the light feedback structure has an oscillating refractive index along a plane substantially parallel to the light emitter.

42. The emitter of claim 31, wherein the light feedback structure has a continuous variation in refractive index.

43. The emitter of claim 31, wherein the light feedback structure has a discontinuous variation in refractive index.

44. The emitter of claim 31, wherein the light feedback structure is periodic.

45. The emitter of claim 31, wherein the coupling structure includes part of a light feedback structure.

46. The emitter of claim 31, wherein the coupling structure includes a light feedback structure.

47. The emitter of claim 31, wherein the light emitter includes a high index of refraction area sandwiched between low index refraction areas.

48. The emitter of claim 47, wherein the high index of refraction area includes a light emitting material.

49. The emitter of claim 31, wherein the emitter material is a polymerized liquid crystal material.

50. The emitter of claim 31, wherein the emitter material has a calamitic liquid crystalline structure.

51. The emitter of claim 31, wherein the emitter material emits light by electroluminescence.

52. The emitter of claim 31, wherein the emitter material emits light by one of photoluminescence or phosphorescence.

53. The emitter of claim 31, wherein the light emitter is a light emitting diode.

54. A method of generating light comprising:
energizing a light emitting material to generate a first polarized light;
reflecting at least a portion of the polarized first light back to the light emitting material to stimulate an emission of a polarized second light along a first axis; and
altering a propagation direction at least a portion of the polarized second light to at least a second axis,

wherein the first axis and the at least a second axis are not substantially parallel.

55. The method of claim 54, wherein the first axis is orthogonal to the at least a second axis.

56. A light emitting device comprising:

a light emissive layer including an emitter material with a liquid crystalline structure;
and

a light feedback structure having a refractive index that cyclically varies along a first axis parallel to the light emissive layer,

wherein the light emissive layer has molecular long axes that is substantially parallel to the light emissive layer and is substantially perpendicular to the first axis.

57. The device of claim 56, wherein at least part of the light feedback structure is periodic.

58. The device of claim 56, wherein the light feedback structure is a relief grating.

59. The device of claim 58, wherein an electrode coats the relief grating.

60. The device of claim 58, wherein the relief grating is an electrode.

61. The device of claim 56, wherein the light feedback structure includes a charge carrier transport layer.

62. The device of claim 56, wherein the light feedback structure includes an interface between the light emissive layer and another layer.

63. The device of claim 56, wherein the light feedback structure includes an interface between a charge carrier transport layer and another layer.

64. The device of claim 56, wherein the emitter material is a polymerized liquid crystal.

65. The device of claim 56, wherein the emitter material has a calamitic liquid crystalline structure.

66. The device of claim 56, wherein the emitter material emits light by electroluminescence.

67. The device of claim 56, wherein the emitter material emits light by one of photoluminescence or phosphorescence.

68. The device of claim 56, wherein light emitted by the device is polarized light.

69. The device of claim 56, wherein light emitted by the device is laser light.

70. The device of claim 56, wherein light emitted by the device includes stimulated light emissions.

71. The device of claim 56, wherein at least part of the light feedback structure is corrugated.

72. The device of claim 56, wherein the light feedback structure has a continuous variation in refractive index.

73. The device of claim 56, further comprising a coupling structure that redirects light emitted by the light emissive layer such that the light is emitted from the device.

74. The device of claim 73, wherein the coupling structure includes at least part of one or more of: the light emissive layer, a charge carrier transport layer, an interface between the light emissive layer and another layer, an interface between a charge carrier transport layer and another layer.

75. The device of claim 56, wherein the refractive index that cyclically varies along the first axis creates a forbidden spectral transmission band along the first axis.

76. The device claim 75, wherein the forbidden spectral transmission band overlaps a spectral emission band of the emissive layer.

77. The device of claim 56, wherein the emitter material is aligned.

78. The device of claim 77, wherein the emitter material is at least in part caused by surface topology.

79. The device of claim 78, wherein the surface topology is an anode or a cathode surface topology.

80. The device of claim 78, wherein the surface topology is an electron or hole transport layer surface topology.

81. The device of claim 78, wherein the surface topology is a feedback structure surface topology.

82. The device of claim 78, wherein at least one intervening layer separates the surface topology and the emitter material.

83. The device of claim 82, wherein the at least one intervening layer is made of an alignable material.

84. The device of claim 56, wherein the emitter material includes a material with a thermotropic liquid crystalline structure formed from molecules or, polymer or oligomer repeat units having the formula B-S-A-S-B,

wherein A is a chromophore; S is a spacer; and B is a hydrogen atom or end group.

85. The device of claim 84, wherein the materials with a liquid crystalline structure comprise a liquid crystalline glass.

86. The device of claim 84, wherein the chromophore A is one or more 9,9-dialkyl substituted fluorene-2,6-diyl diradicals concatenated together with other aromatic diradicals in a substantially linear fashion.

87. The device of claim 84, wherein one or more of the position 1, 3, 4, 5, 7, or 8 carbon atoms in the aromatic rings of one or more of the 9,9-dialkyl substituted fluorene-2,6-diyl diradicals is substituted by a nitrogen.

88. The device of claim 84, wherein the end group B is one of:

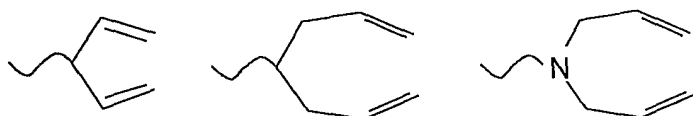

89. The device of claim 84, wherein the chromophore A includes one or more 9,9,10,10-tetraalkyl substituted 9,10-dihydroanthracene-2,6-diyl diradicals concatenated together with other aromatic diradicals in a substantially linear fashion.

90. The device of claim 89, wherein one or more of the position 1, 3, 4, 5, 7, or 8 carbon atoms in the aromatic rings of one or more of the 9,9,10,10-tetraalkyl substituted 9,10-dihydroanthracene-2,6-diyl diradicals is substituted by a nitrogen.

91. The device of claim 84, wherein the chromophore A includes one or more 6,6,13,13-tetraalkyl substituted 6,13-dihydropentacene-2,9-diyl diradicals concatenated together with other aromatic diradicals in a substantially linear fashion.

92. The device of claim 91 wherein one or more of the position 1, 3, 4, 5, 7, 8, 10, 11, 12, or 14 carbon atoms in the aromatic rings of one or more of the 6,6,13,13-tetraalkyl substituted 6,13-dihydropentacene-2,9-diyl diradicals is substituted by a nitrogen.

93. The device of claim 56, wherein the emitter material includes a polymer produced by the photopolymerization of a reactive mesogen or a mixture of reactive mesogens having the formula B-S-A-S-B,

wherein A is a chromophore; S is a spacer; and B is an endgroup which is susceptible to photopolymerization.

94. The device of claim 93, wherein the chromophore A includes one or more 9,9-dialkyl substituted fluorene-2,6-diyl diradicals concatenated together with other aromatic diradicals in a substantially linear fashion.

95. The device of claim 93, wherein the chromophore A includes one or more 9,9,10,10-tetraalkyl substituted 9,10-dihydroanthracene-3,7-diyl diradicals concatenated together with other aromatic diradicals in a substantially linear fashion.

96. The device of claim 93, wherein the chromophore A includes one or more 6,6,13,13-tetraalkyl substituted 6,13-dihydropentacene-2,9-diyl diradicals concatenated together with other aromatic diradicals in a substantially linear fashion.

97. The device of claim 93, wherein the polymer is formed from a mixture of different reactive mesogens.

98. A projection screen or electronic data display comprising the device of claim 56.

99. A light emitting device comprising:
a light emissive layer including a material with a liquid crystalline structure; and
a light feedback structure having a refractive index that cyclically varies along a first axis parallel to the light emissive layer,
wherein the light emissive layer has an extraordinary optical axis that is substantially parallel to the light emissive layer and is substantially perpendicular to the first axis.

100. The device of claim 99, wherein at least part of the light feedback structure is periodic.

101. The device of claim 99, wherein the light feedback structure is a relief grating.

102. The device of claim 101, wherein an electrode coats the relief grating.

103. The device of claim 101, wherein the relief grating is an electrode.
104. The device of claim 99, wherein the light feedback structure includes a charge carrier transport layer.
105. The device of claim 99, wherein the light feedback structure includes an interface between the light emissive layer and another layer.
106. The device of claim 99, wherein the light feedback structure includes an interface between a charge carrier transport layer and another layer.
107. The device of claim 99, wherein the emitter material is a polymerized liquid crystal.
108. The device of claim 99, wherein the emitter material has a calamitic liquid crystalline structure.
109. The device of claim 99, wherein the emitter material emits light by electroluminescence.
110. The device of claim 99, wherein the emitter material emits light by one of photoluminescence or phosphorescence.
111. The device of claim 99, wherein light emitted by the device is polarized light.

112. The device of claim 99, wherein light emitted by the device is laser light.

113. The device of claim 99, wherein light emitted by the device includes stimulated light emissions.

114. The device of claim 99, wherein at least part of the light feedback structure is corrugated.

115. The device of claim 99, wherein the light feedback structure has a continuous variation in refractive index.

116. The device of claim 99, further comprising a coupling structure that redirects light emitted by the light emissive layer such that the light is emitted from the device.

117. The device of claim 116, wherein the coupling structure includes at least part of one or more of: the light emissive layer, a charge carrier transport layer, an interface between the light emissive layer and another layer, an interface between a charge carrier transport layer and another layer.

118. The device of claim 99, wherein the refractive index that cyclically varies along the first axis creates a forbidden spectral transmission band along the first axis.

119. The device claim 118, wherein the forbidden spectral transmission band overlaps a spectral emission band of the emissive layer.

120. The device of claim 99, wherein the emitter material is aligned.

121. The device of claim 120, wherein the emitter material is at least in part caused by surface topology.

122. The device of claim 121, wherein the surface topology is an anode or a cathode surface topology.

123. The device of claim 121, wherein the surface topology is an electron or hole transport layer surface topology.

124. The device of claim 121, wherein the surface topology is a feedback structure surface topology.

125. The device of claim 121, wherein at least one intervening layer separates the surface topology and the emitter material.

126. The device of claim 125, wherein the at least one intervening layer is made of an alignable material.

127. The device of claim 99, wherein the emitter material includes a material with a thermotropic liquid crystalline structure formed from molecules or, polymer or oligomer repeat units having the formula B-S-A-S-B,

wherein A is a chromophore; S is a spacer; and B is a hydrogen atom or end group.

128. The device of claim 127, wherein the materials with a liquid crystalline structure comprise a liquid crystalline glass.

129. The device of claim 127, wherein the chromophore A is one or more 9,9-dialkyl substituted fluorene-2,6-diyl diradicals concatenated together with other aromatic diradicals in a substantially linear fashion.

130. The device of claim 127, wherein one or more of the position 1, 3, 4, 5, 7, or 8 carbon atoms in the aromatic rings of one or more of the 9,9-dialkyl substituted fluorene-2,6-diyl diradicals is substituted by a nitrogen.

131. The device of claim 127, wherein the end group B is one of:

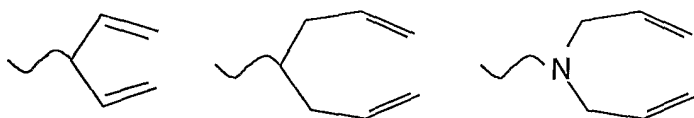

132. The device of claim 127, wherein the chromophore A includes one or more 9,9,10,10-tetraalkyl substituted 9,10-dihydroanthracene-2,6-diyl diradicals concatenated together with other aromatic diradicals in a substantially linear fashion.

133. The device of claim 132, wherein one or more of the position 1, 3, 4, 5, 7, or 8 carbon atoms in the aromatic rings of one or more of the 9,9,10,10-tetraalkyl substituted 9,10-dihydroanthracene-2,6-diyl diradicals is substituted by a nitrogen.

134. The device of claim 127, wherein the chromophore A includes one or more 6,6,13,13-tetraalkyl substituted 6,13-dihydropentacene-2,9-diyl diradicals concatenated together with other aromatic diradicals in a substantially linear fashion.

135. The device of claim 134 wherein one or more of the position 1, 3, 4, 5, 7, 8, 10, 11, 12, or 14 carbon atoms in the aromatic rings of one or more of the 6,6,13,13-tetraalkyl substituted 6,13-dihydropentacene-2,9-diyl diradicals is substituted by a nitrogen.

136. The device of claim 99, wherein the emitter material includes a polymer produced by the photopolymerization of a reactive mesogen or a mixture of reactive mesogens having the formula B-S-A-S-B,

wherein A is a chromophore; S is a spacer; and B is an endgroup which is susceptible to photopolymerization.

137. The device of claim 136, wherein the chromophore A includes one or more 9,9-dialkyl substituted fluorene-2,6-diyl diradicals concatenated together with other aromatic diradicals in a substantially linear fashion.

138. The device of claim 136, wherein the chromophore A includes one or more 9,9,10,10-tetraalkyl substituted 9,10-dihydroanthracene-3,7-diyl diradicals concatenated together with other aromatic diradicals in a substantially linear fashion.

139. The device of claim 136, wherein the chromophore A includes one or more 6,6,13,13-tetraalkyl substituted 6,13-dihydropentacene-2,9-diyl diradicals concatenated together with other aromatic diradicals in a substantially linear fashion.

140. The device of claim 136, wherein the polymer is formed from a mixture of different reactive mesogens.

141. A projection screen or electronic data display comprising the device of claim 99.

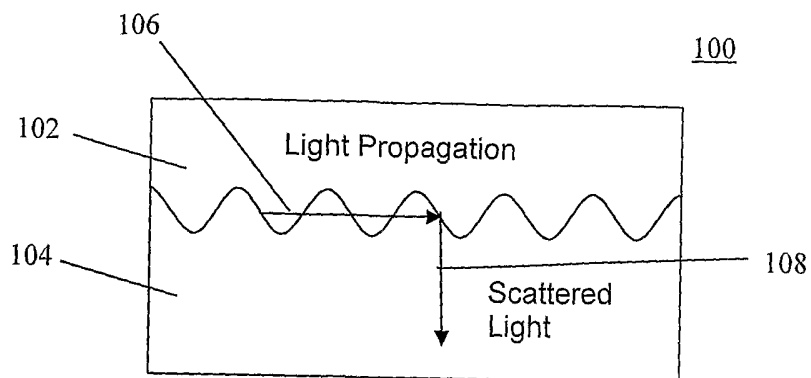

FIG. 1

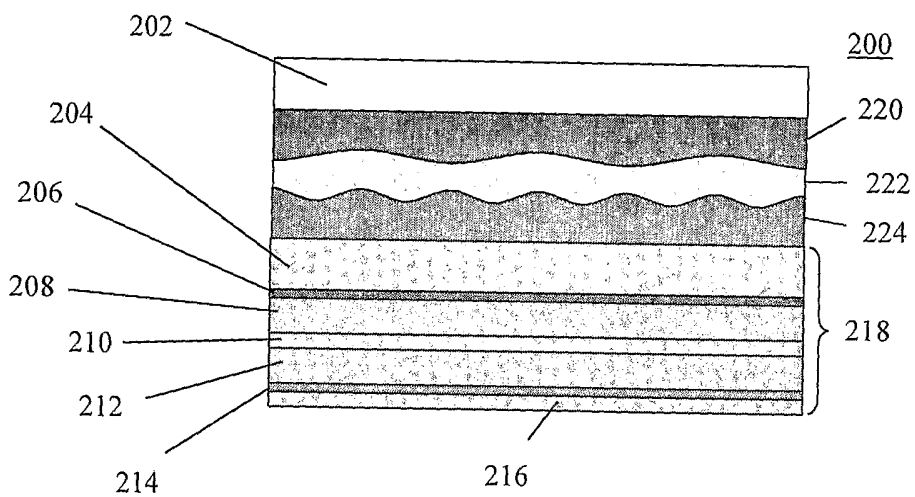

FIG. 2

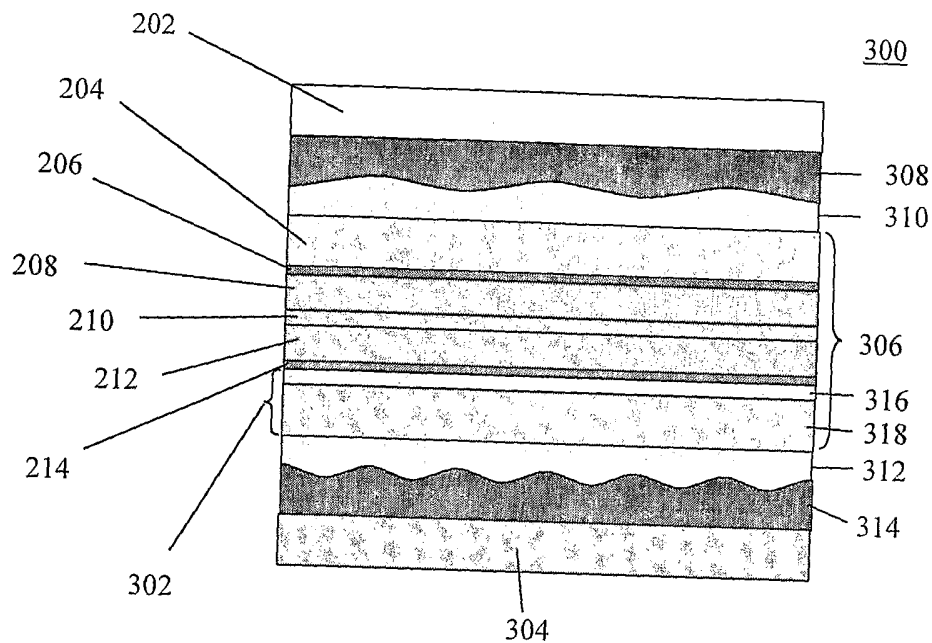

FIG. 3

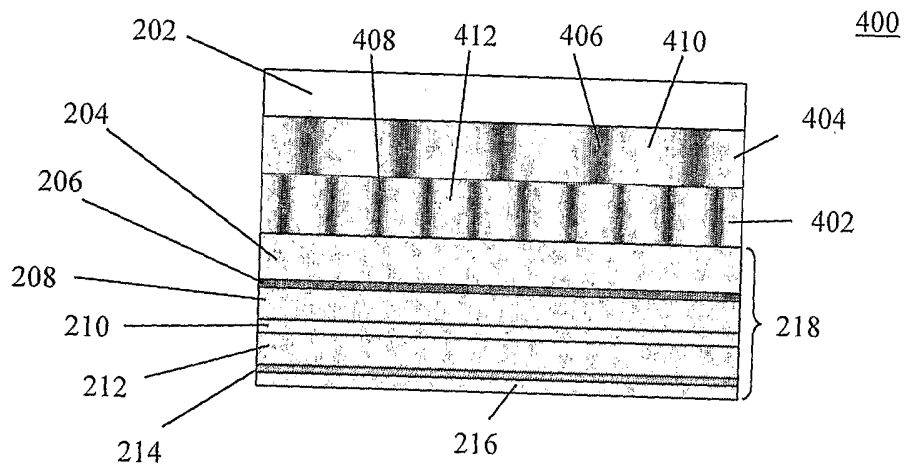

FIG. 4

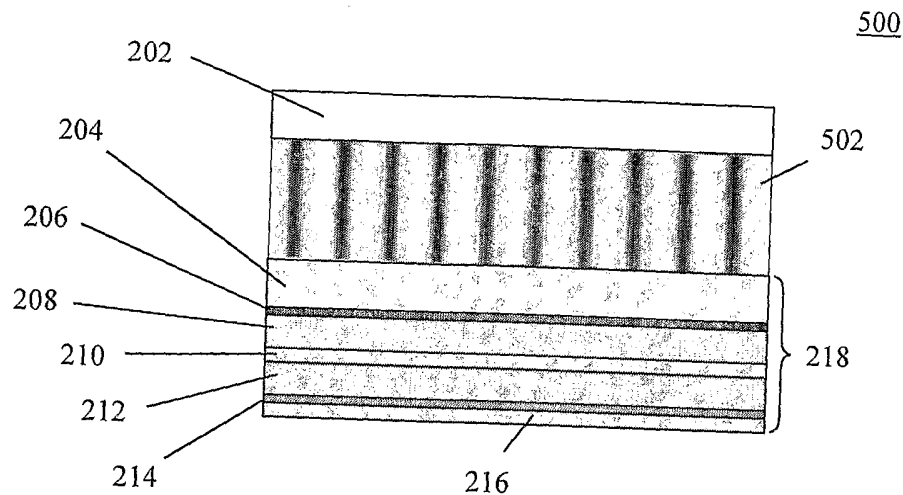

FIG. 5

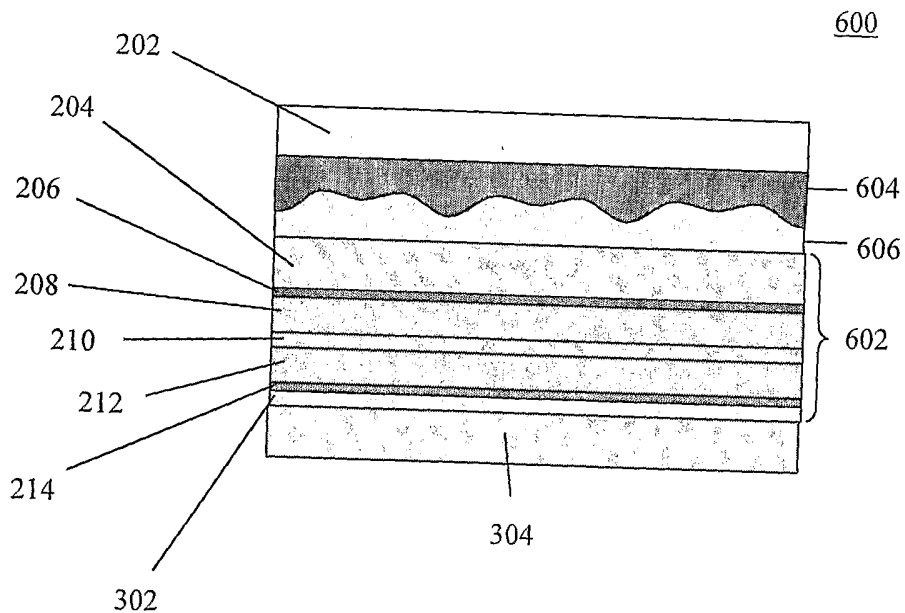

FIG. 6

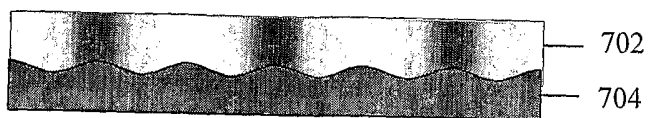

FIG. 7

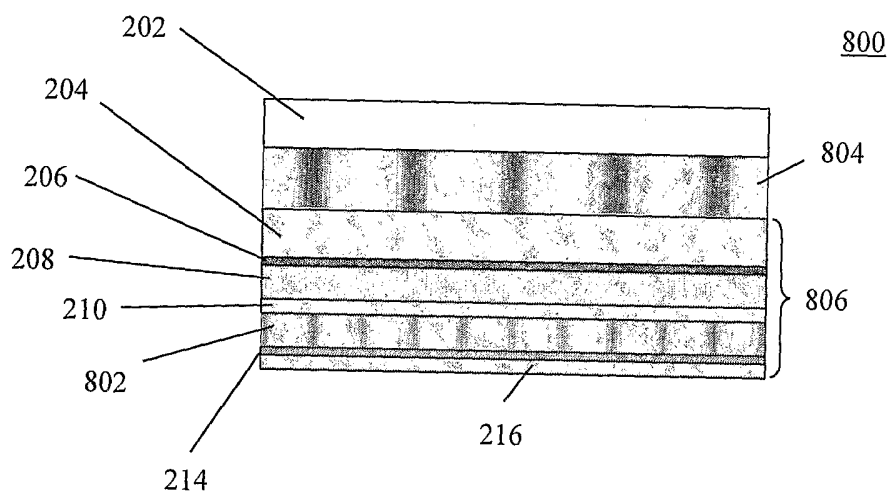

FIG. 8

5/10

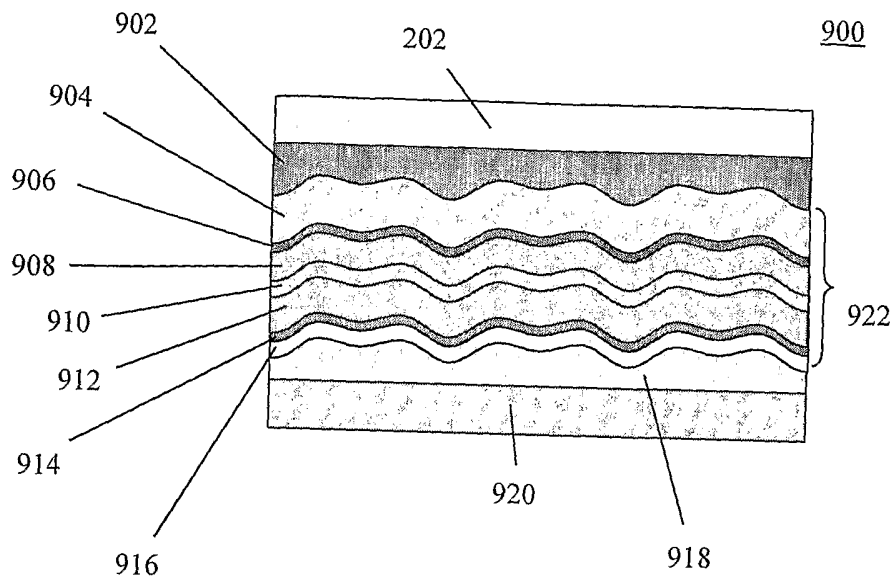

FIG. 9

1000

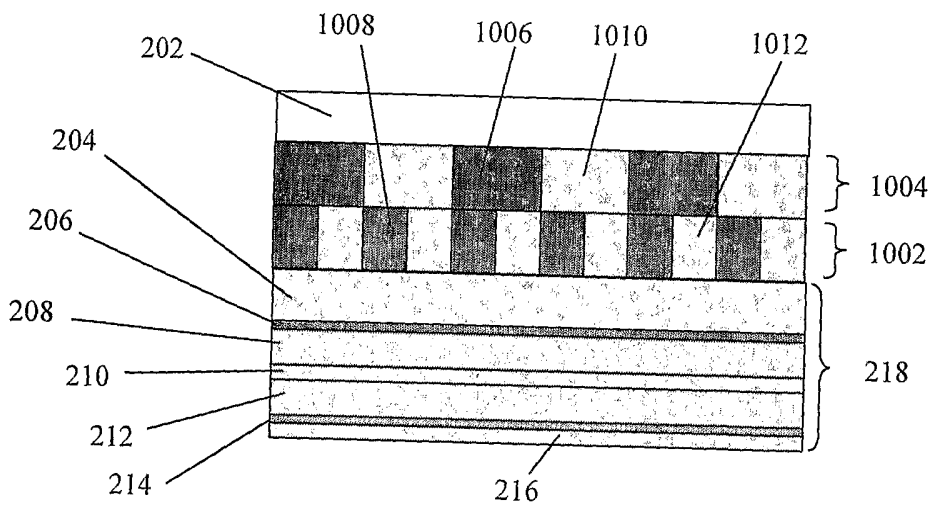

FIG. 10

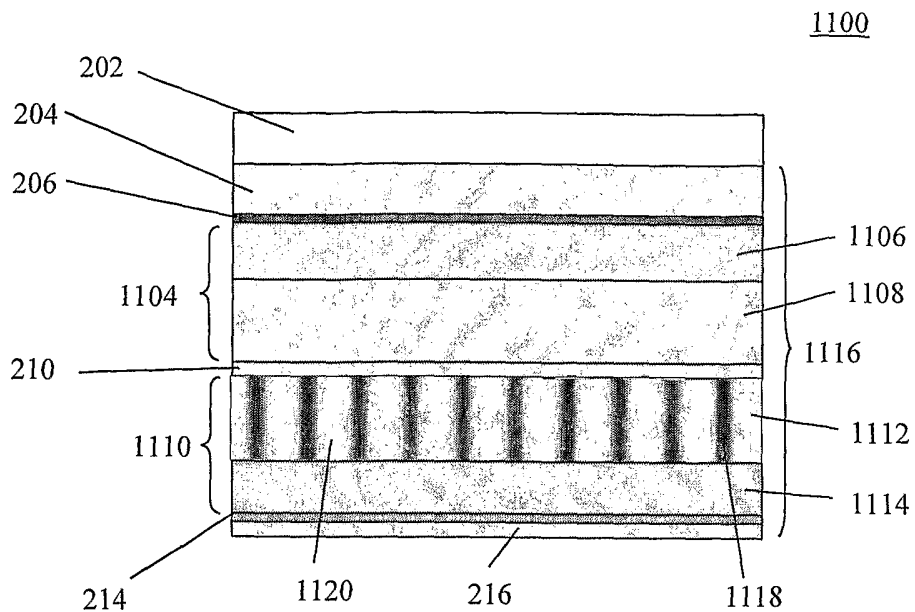

FIG. 11

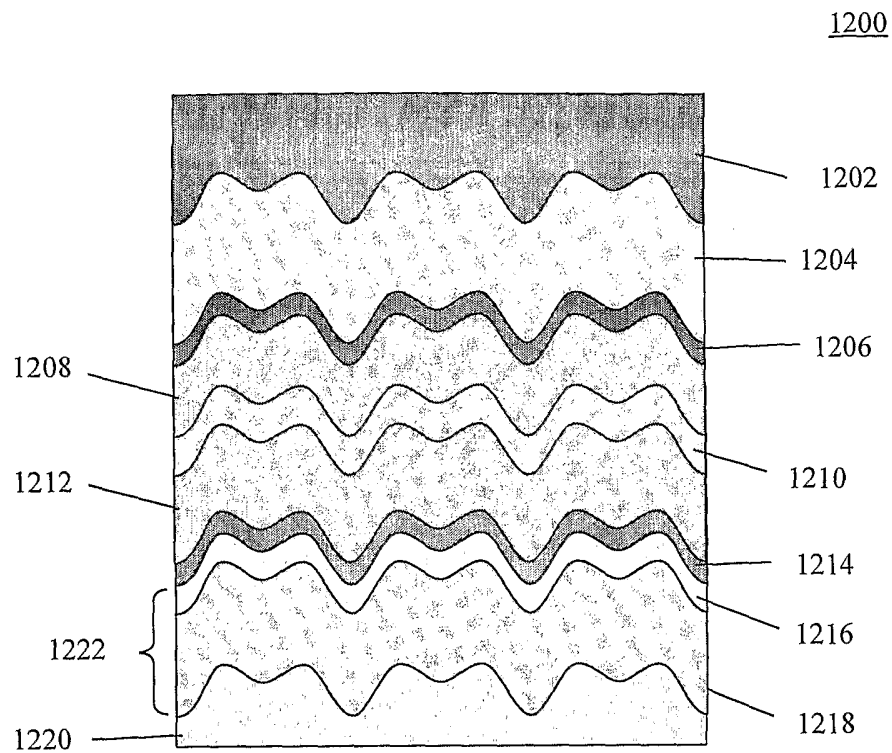

FIG. 12

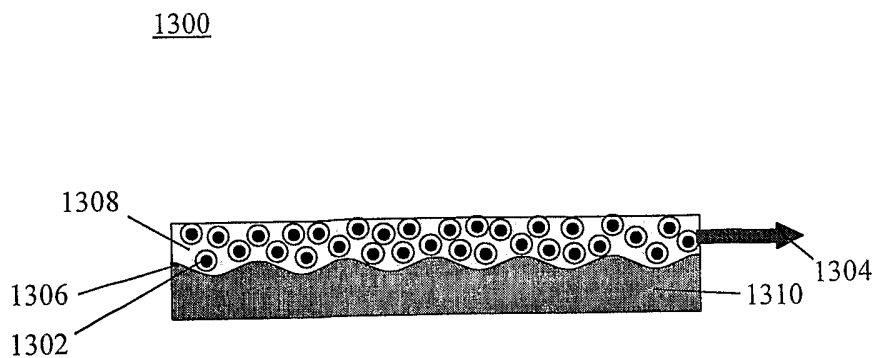

FIG. 13

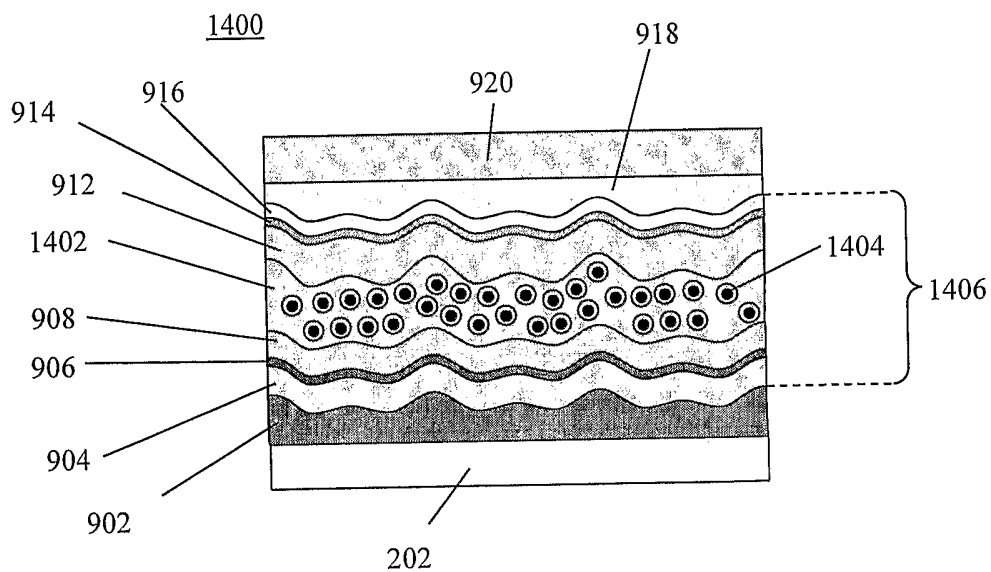

FIG. 14

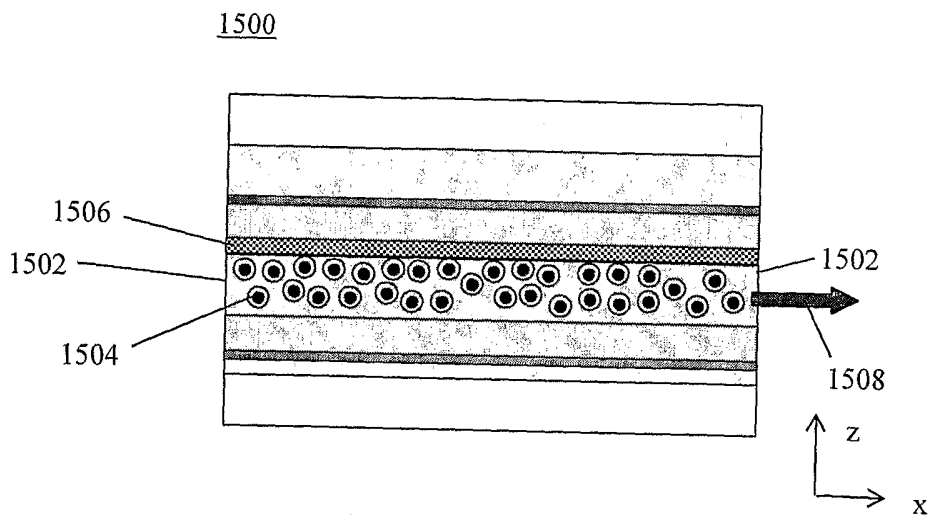

FIG. 15

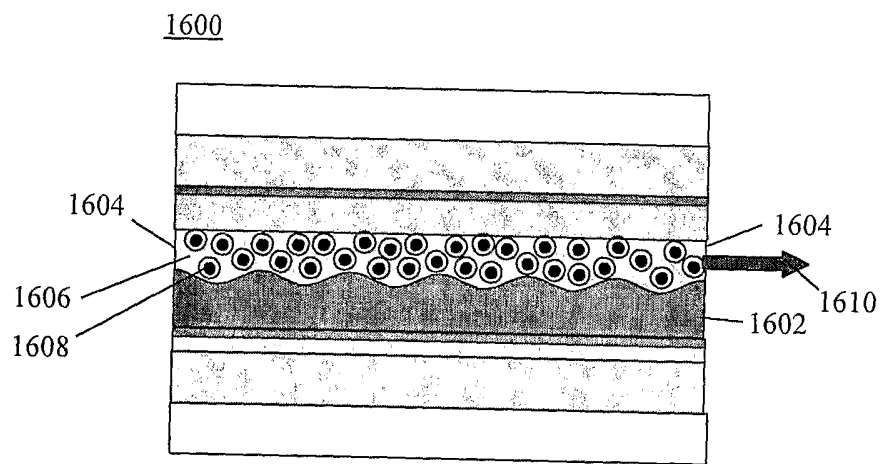

FIG. 16

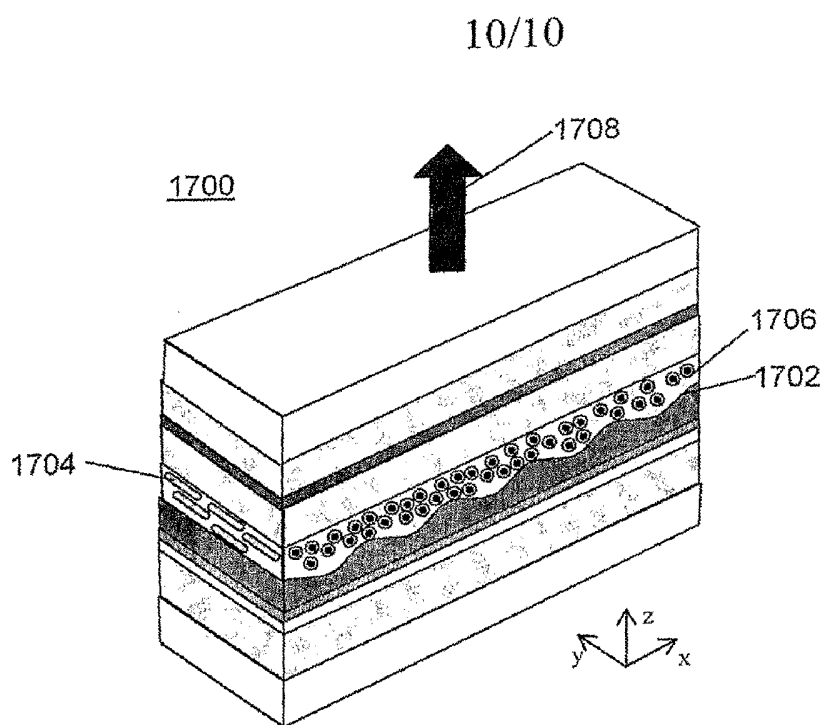

FIG. 17

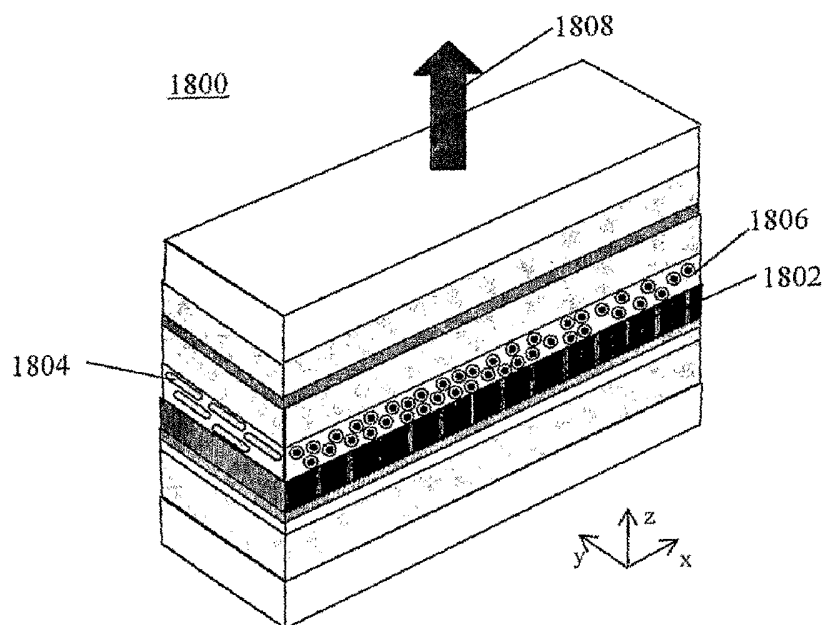

FIG. 18