



US00D402144S

**United States Patent** [19]  
**Weirich**

[11] **Patent Number: Des. 402,144**  
[45] **Date of Patent: \*\*Dec. 8, 1998**

[54] **TOOTHPASTE HOLDER**

[76] Inventor: **Edward Weirich**, 606 Irma Dr., Austin, Tex. 78752

[\*\*] Term: **14 Years**

[21] Appl. No.: **72,584**

[22] Filed: **Jun. 19, 1997**

[51] **LOC (6) Cl.** ..... **07-07**

[52] **U.S. Cl.** ..... **D6/524; D6/545; D6/553; D6/541**

[58] **Field of Search** ..... D6/524, 525, 527, D6/528, 530, 531, 534, 535, 541, 545, 553; 211/13.1, 69.5, 706, 71, 74-75, 86, 87; 248/309.1, 310, 311.2, 311.3, 312, 312.1, 314, 315, 317, 902

[56] **References Cited**

**U.S. PATENT DOCUMENTS**

D. 306,811 3/1990 DeLeon ..... D6/531  
D. 312,546 12/1990 Goldenberg et al. .... D6/541

D. 346,243 4/1994 Weber ..... D6/524 X  
D. 385,136 10/1997 Gutke ..... D6/524  
5,381,922 1/1995 Gladman et al. .... 248/309.1 X  
5,566,842 10/1996 Dennis ..... 211/87

*Primary Examiner*—Brian N. Vinson

[57] **CLAIM**

The ornamental design for a toothpaste holder, as shown.

**DESCRIPTION**

FIG. 1 is a front plan view of the toothpaste holder of the present invention;

FIG. 2 is a back plan view of the toothpaste holder of FIG. 1;

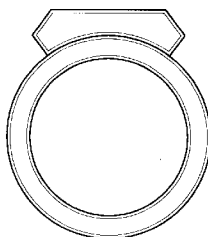
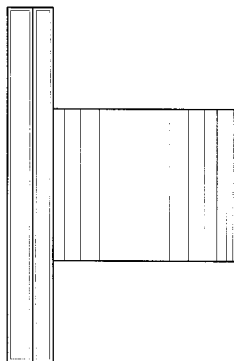
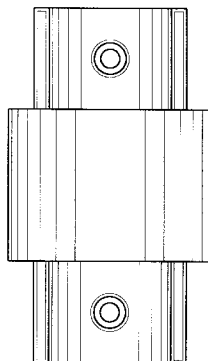
FIG. 3 is a left side plan view of the toothpaste holder of FIG. 1;

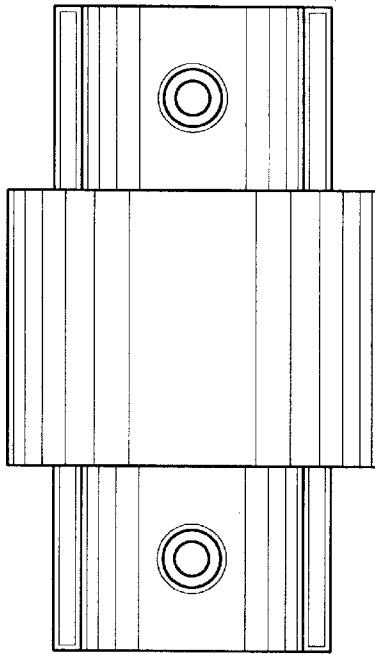
FIG. 4 is a right side plan view of the toothpaste holder of FIG. 1;

FIG. 5 is a top plan view of the toothpaste holder of FIG. 1; and,

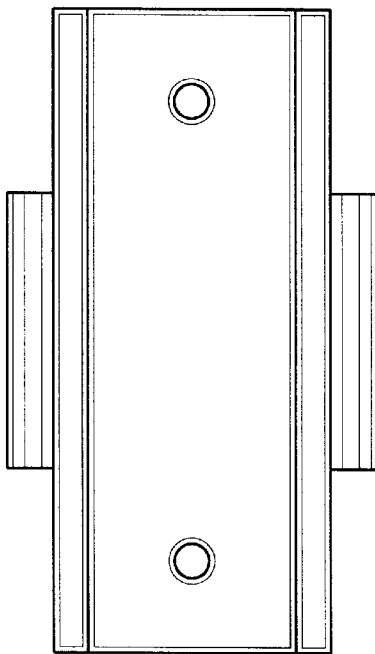
FIG. 6 is a bottom plan view of the toothpaste holder of FIG. 1.

**1 Claim, 3 Drawing Sheets**

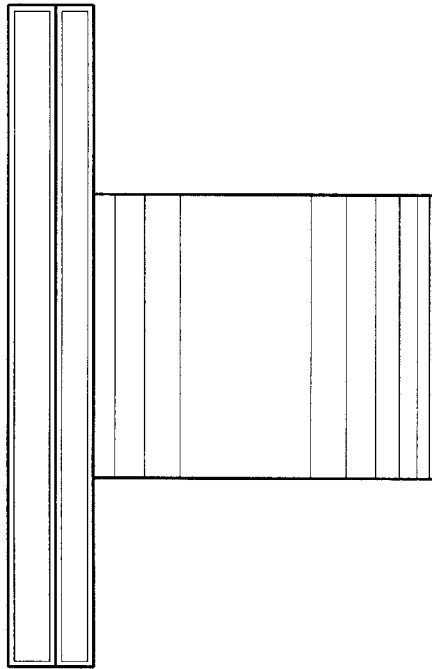




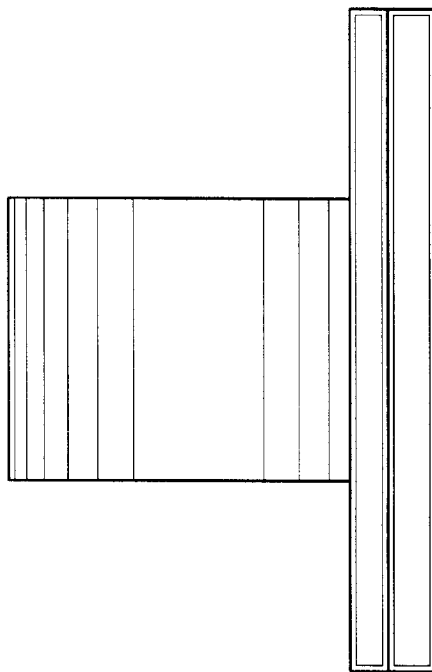
*Fig. 1*



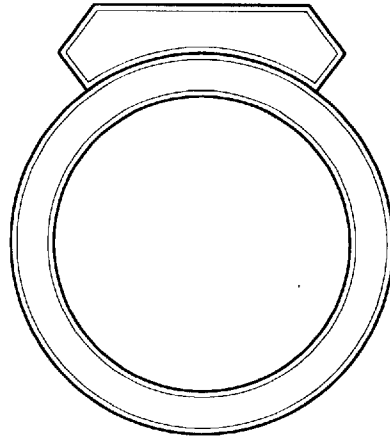
*Fig. 2*



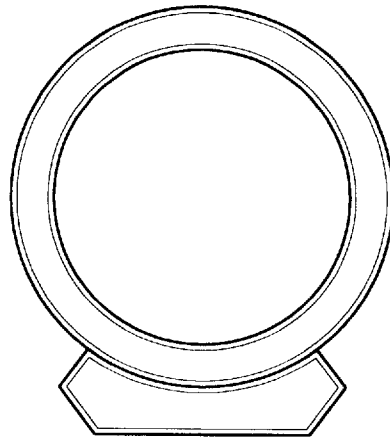
*Fig. 3*



*Fig. 4*



*Fig. 5*



*Fig. 6*