



US00D355049S

# United States Patent [19]

[11] Patent Number: Des. 355,049

Yasui

[45] Date of Patent: \*\* Jan. 31, 1995

[54] RAZOR HANDLE

[75] Inventor: Hiromasa Yasui, Tokyo, Japan

[73] Assignee: Warner-Lambert Company, Morris Plains, N.J.

[\*\*] Term: 14 Years

[21] Appl. No.: 649,946

[22] Filed: Feb. 4, 1991

[52] U.S. Cl. .... D28/48

[58] Field of Search ..... D28/44-49;  
30/85-90, 32

[56] **References Cited**

**U.S. PATENT DOCUMENTS**

|            |         |                   |        |
|------------|---------|-------------------|--------|
| D. 208,619 | 9/1967  | Baker et al. .... | D28/46 |
| D. 254,692 | 9/1980  | Del Re .....      | D28/46 |
| D. 270,197 | 8/1983  | Gray .....        | D28/48 |
| D. 276,694 | 11/1984 | Benedict .....    | D8/107 |
| D. 279,613 | 7/1985  | Hannemann .....   | D28/48 |

|            |         |                     |        |
|------------|---------|---------------------|--------|
| D. 293,036 | 12/1987 | Iten et al. ....    | D28/48 |
| D. 327,550 | 6/1992  | Chen et al. ....    | D28/48 |
| 1,791,553  | 2/1931  | Bigoney .....       | 30/85  |
| 5,031,319  | 7/1991  | Althaus et al. .... | 30/85  |

*Primary Examiner*—Bernard Ansher  
*Assistant Examiner*—C. Tuttle  
*Attorney, Agent, or Firm*—Charles W. Almer, III

[57] **CLAIM**

The ornamental design for a razor handle, as shown and described.

**DESCRIPTION**

FIG. 1 is a perspective view of a razor showing my new design;  
FIG. 2 is an enlarged fragmentary view thereof;  
FIG. 3 is a top plan view thereof;  
FIG. 4 is a bottom plan view thereof;  
FIG. 5 is a left side elevational view thereof;  
FIG. 6 is a right side elevational view thereof;  
FIG. 7 is a rear elevational view thereof; and,  
FIG. 8 is a front elevational view thereof.

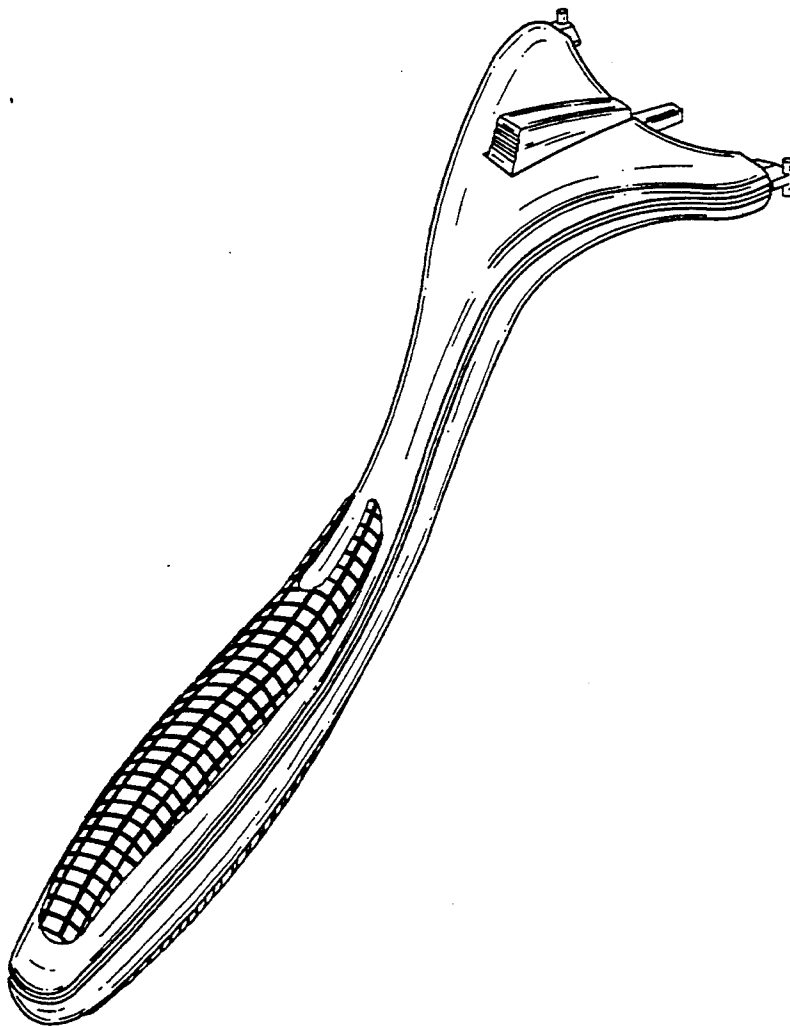

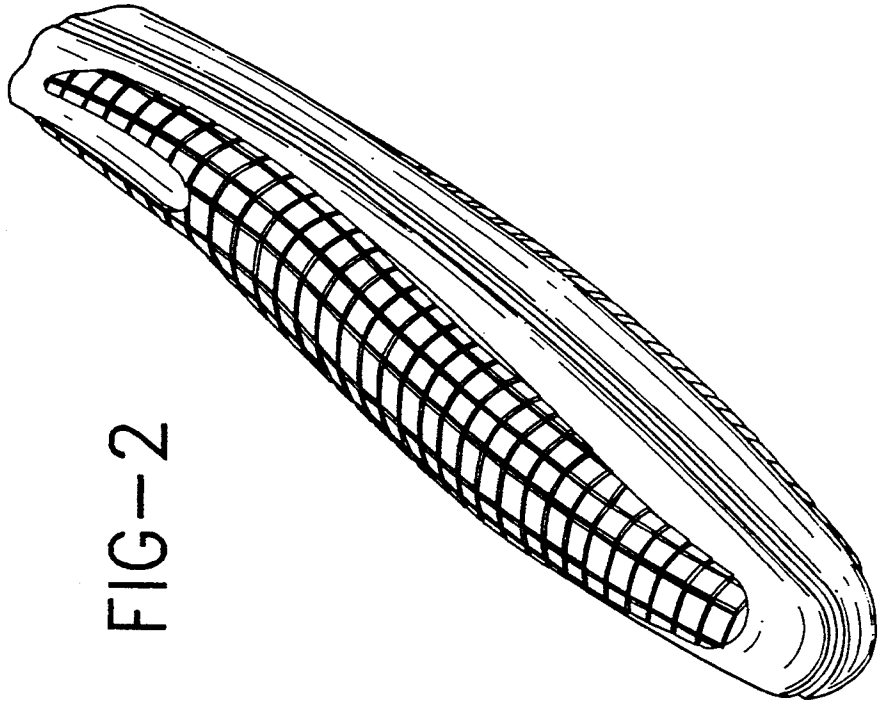

FIG-2

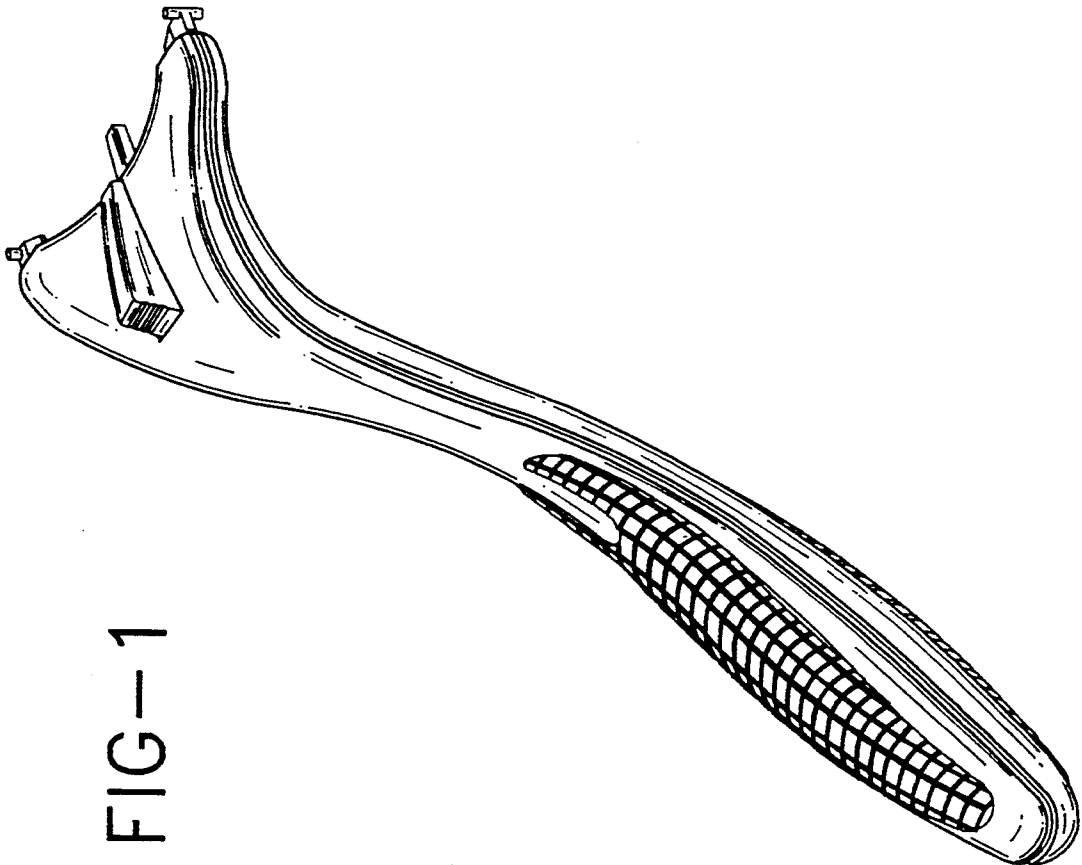

FIG-1

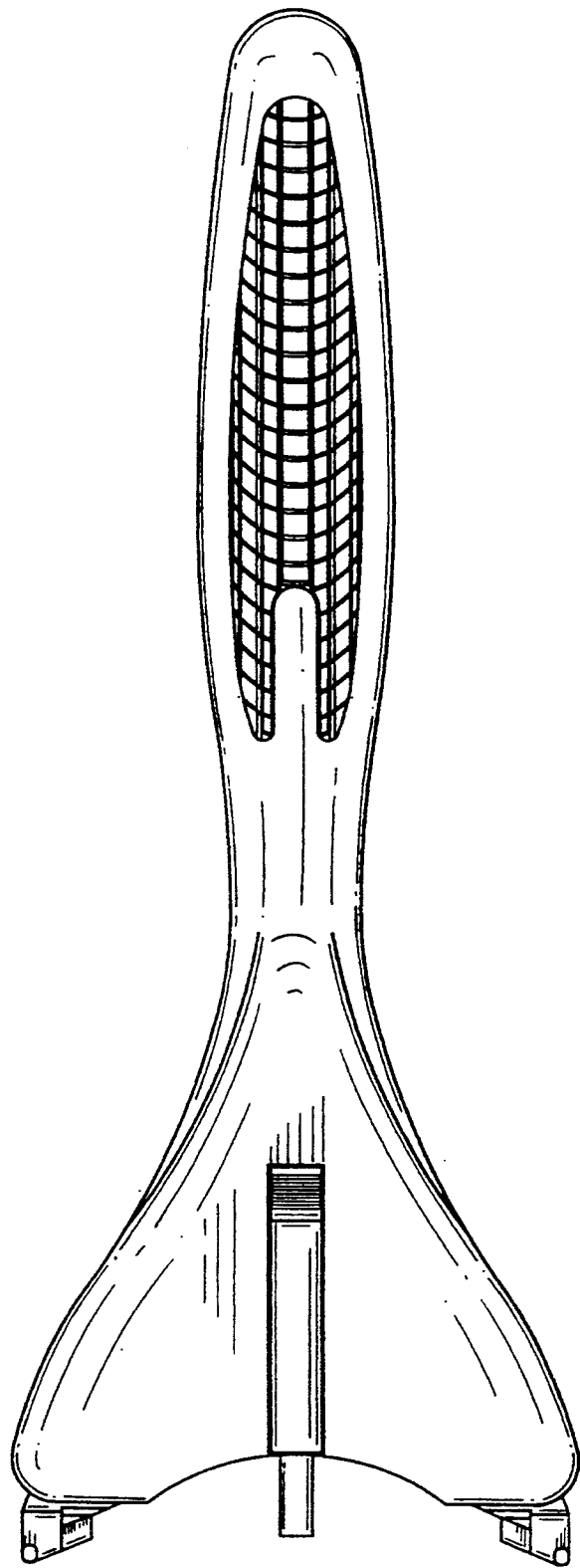

FIG-3

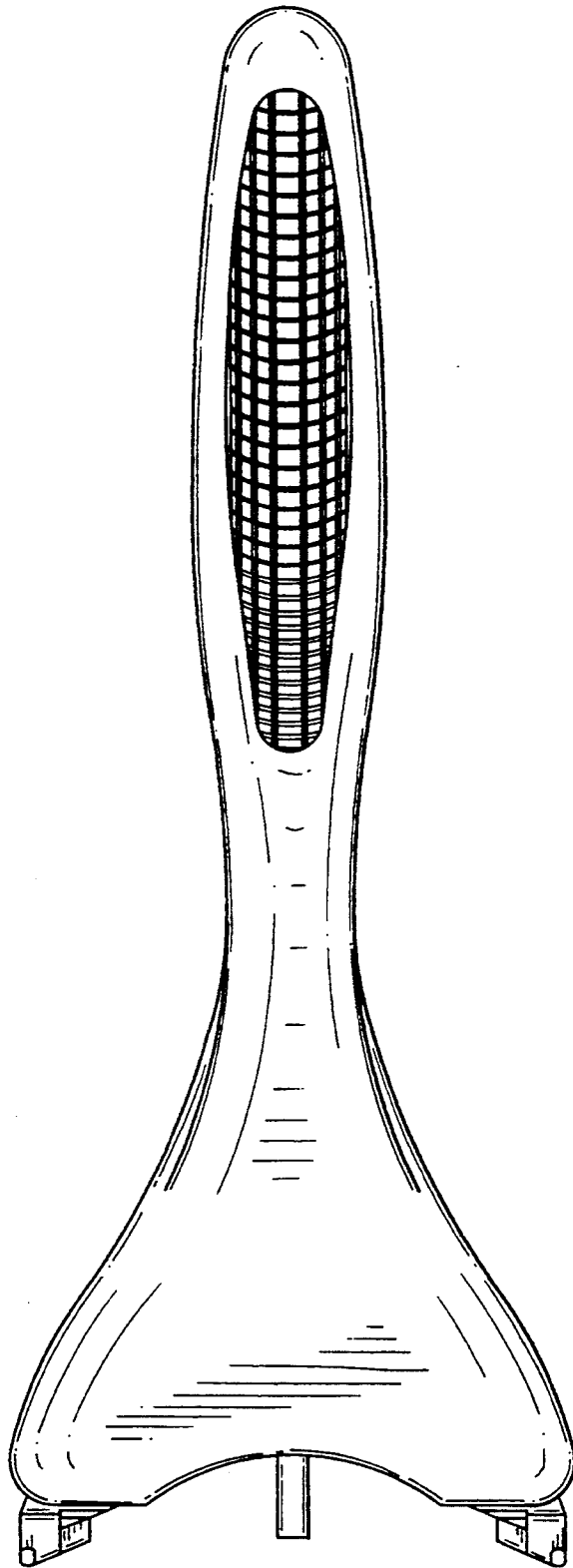

FIG-4

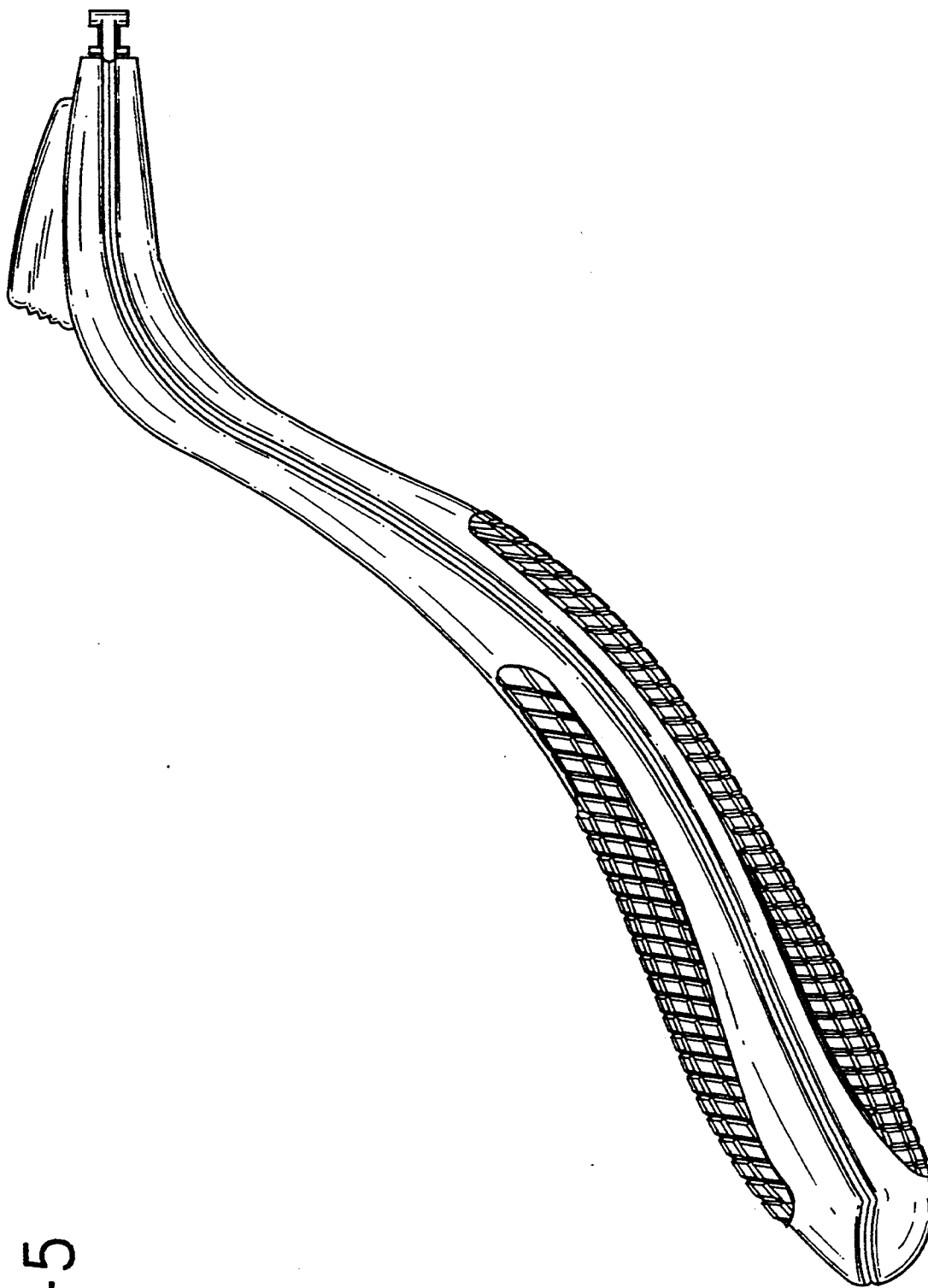

FIG-5

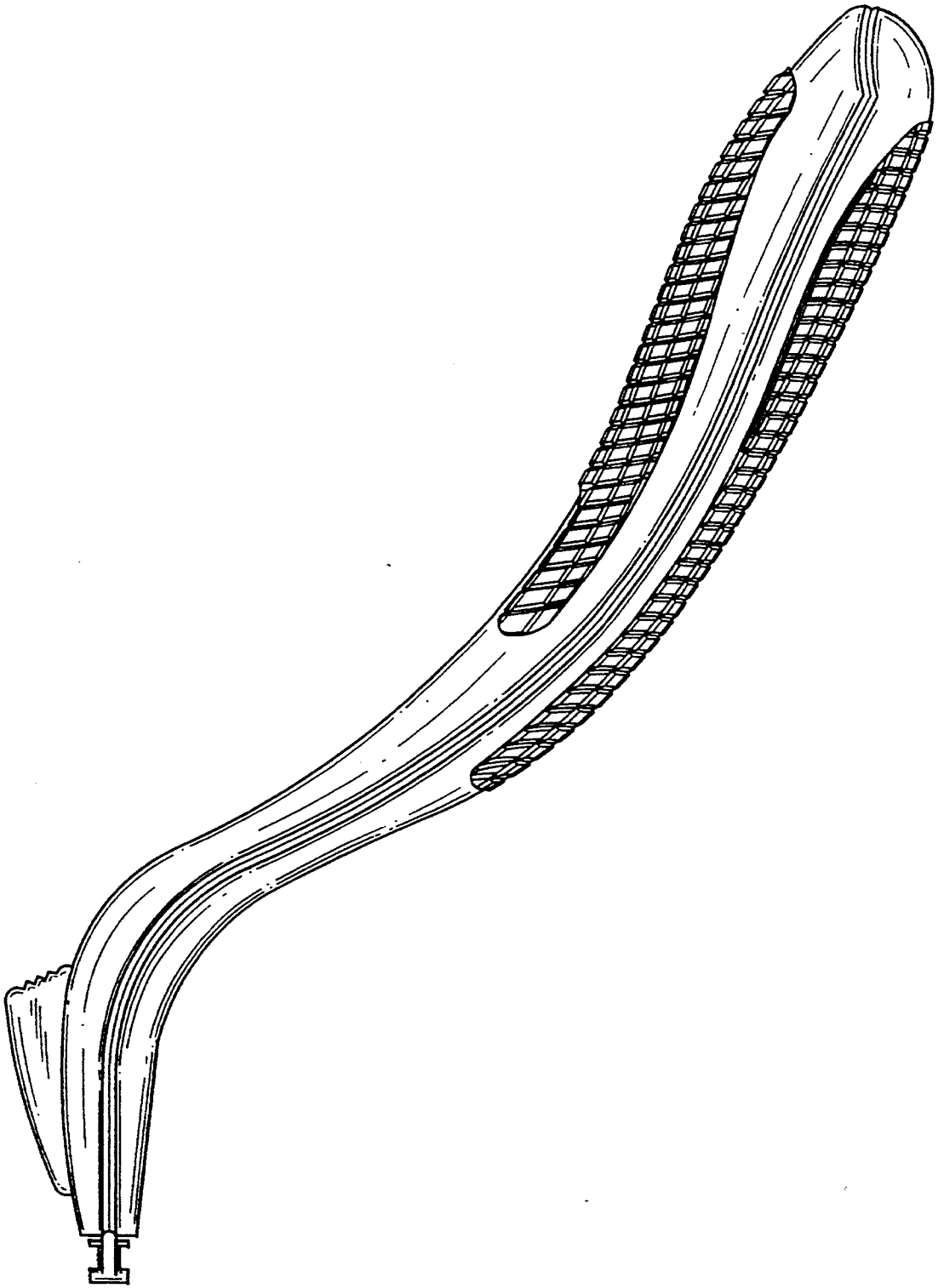

FIG-6

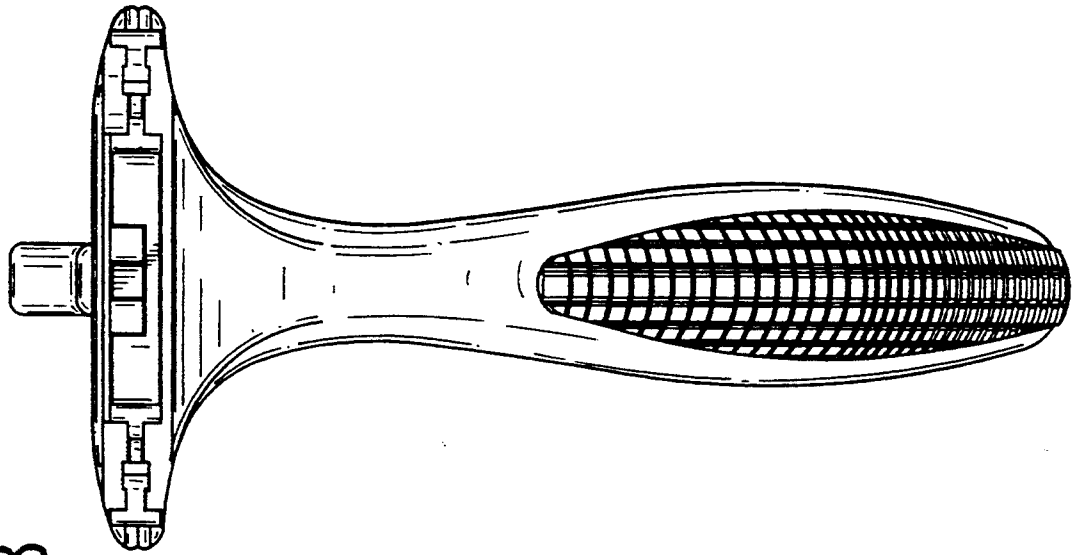

FIG-8

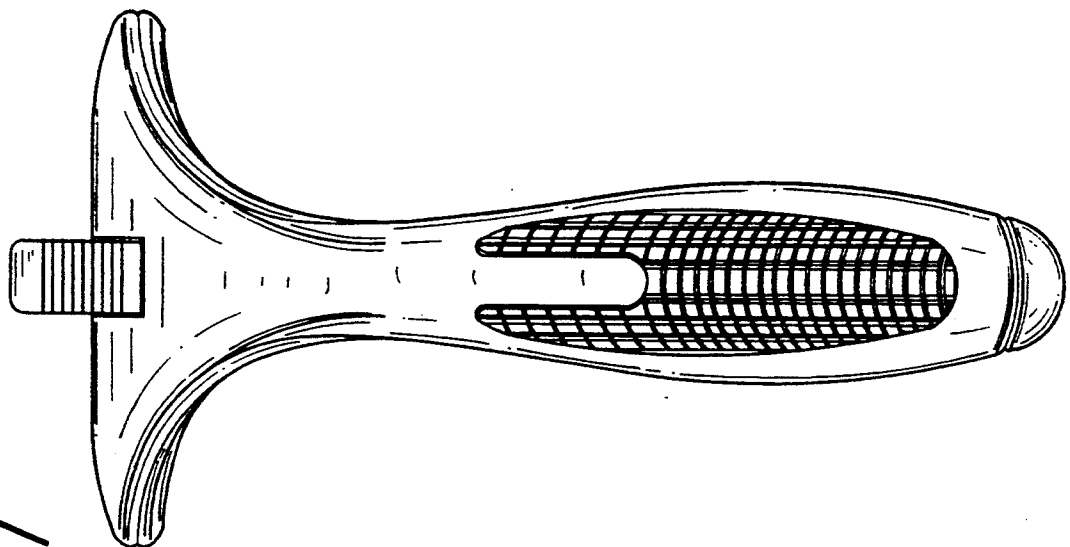

FIG-7