



US00D683300S

(12) **United States Design Patent**
Yasunaga

(10) **Patent No.:** **US D683,300 S**

(45) **Date of Patent:** **** May 28, 2013**

(54) **AUTOMOBILE TIRE**

D597,926 S * 8/2009 Takahashi D12/519

* cited by examiner

(75) Inventor: **Toshikazu Yasunaga**, Osaka (JP)

Primary Examiner — George D Kirschbaum

(73) Assignee: **Toyo Tire & Rubber Co., Ltd.**,
Osaka-shi, Osaka (JP)

(74) *Attorney, Agent, or Firm* — Westerman, Hattori,
Daniels & Adrian, LLP

(**) Term: **14 Years**

(57) **CLAIM**

(21) Appl. No.: **29/404,517**

The ornamental design for an automobile tire, as shown and described.

(22) Filed: **Oct. 21, 2011**

DESCRIPTION

(30) **Foreign Application Priority Data**

Jul. 4, 2011 (JP) 2011-015294

(51) **LOC (9) Cl.** **12-15**

(52) **U.S. Cl.**
USPC **D12/523**

(58) **Field of Classification Search**
USPC D12/505-532; 152/209.1-209.28
See application file for complete search history.

FIG. 1 is a front elevational view of an automobile tire showing my new design;

FIG. 2 is a rear elevational view thereof;

FIG. 3 is a left-side view thereof;

FIG. 4 is a right-side view thereof;

FIG. 5 is a top plan view thereof, for which the bottom plan view is the same;

FIG. 6 is a perspective view thereof;

FIG. 7 is an enlarged cross-sectional view along the line 7-7 in FIG. 1, in the area designated by 7'-7' in FIG. 4 thereof; and, FIG. 8 is an enlarged sectional view taken along line 8-8 and line 8'-8' in FIG. 1.

The broken lines illustrate environmental structure and form no part of the claimed design.

(56) **References Cited**

U.S. PATENT DOCUMENTS

D372,891 S	*	8/1996	McKisson	D12/528
D386,134 S	*	11/1997	Cagneaux et al.	D12/521
D403,628 S	*	1/1999	Muhlhoff et al.	D12/532
D515,019 S		2/2006	Umstot et al.	

1 Claim, 8 Drawing Sheets

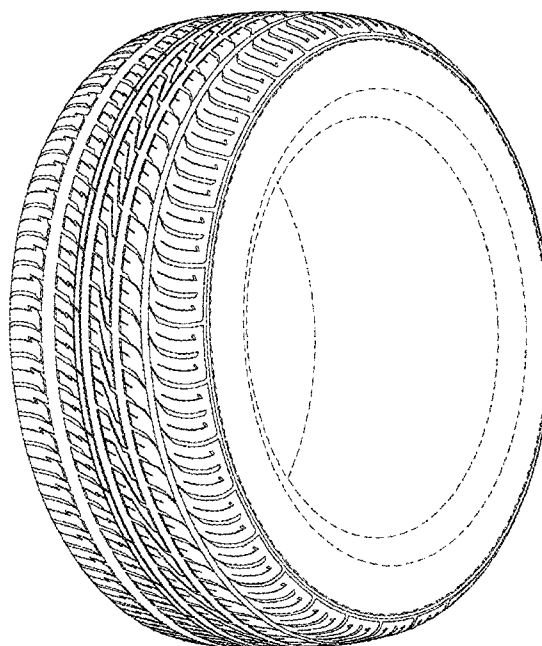
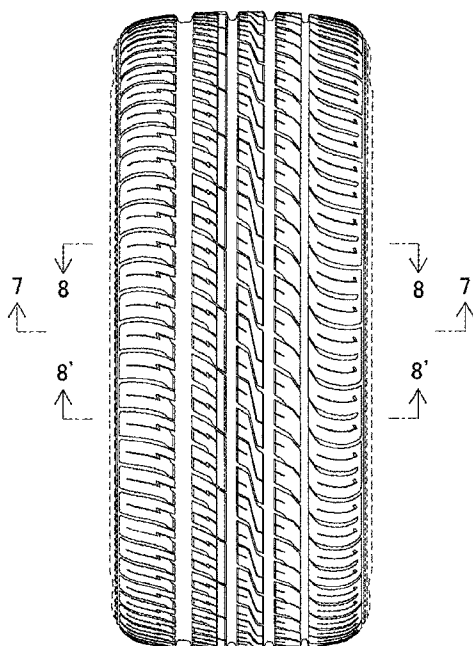

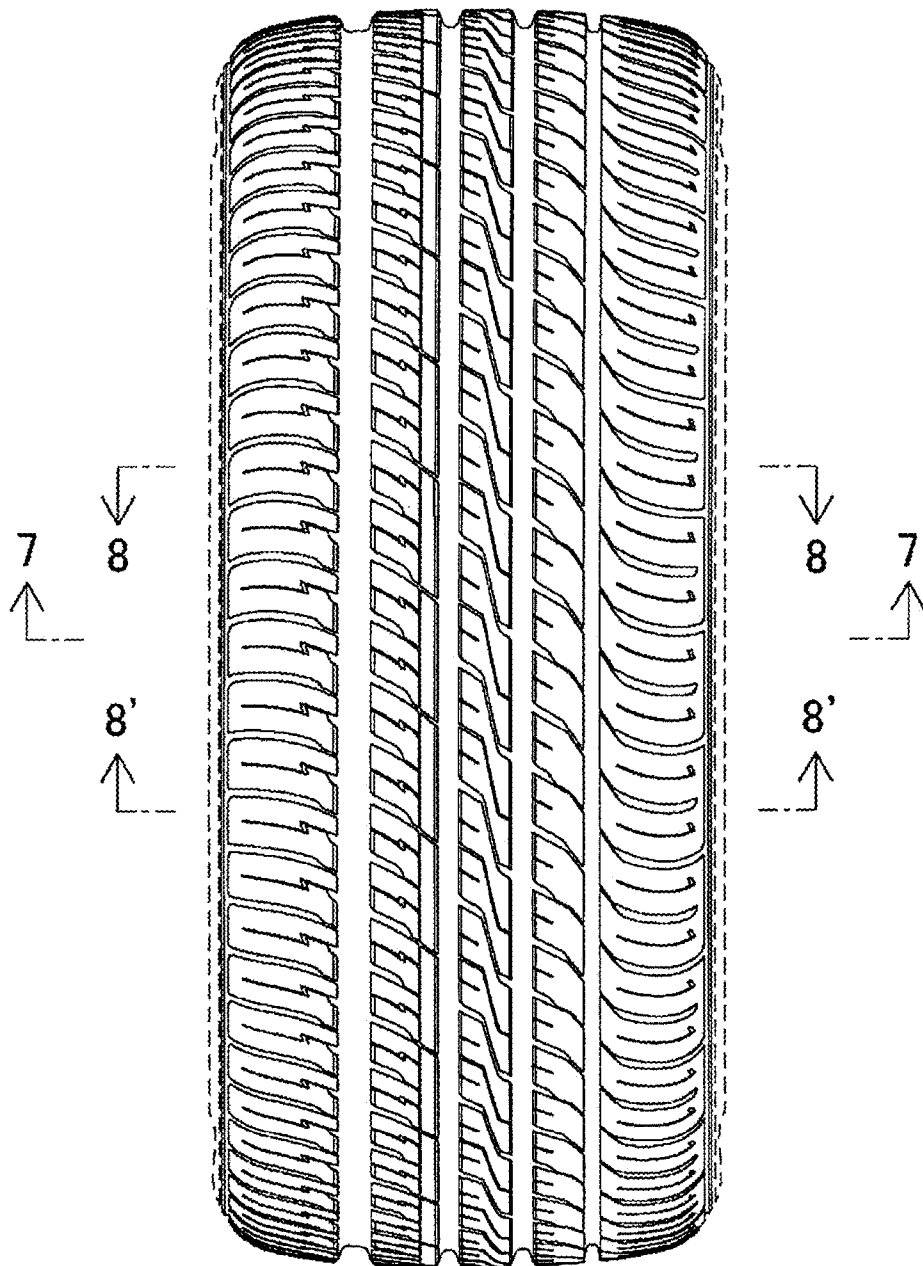

FIG.1

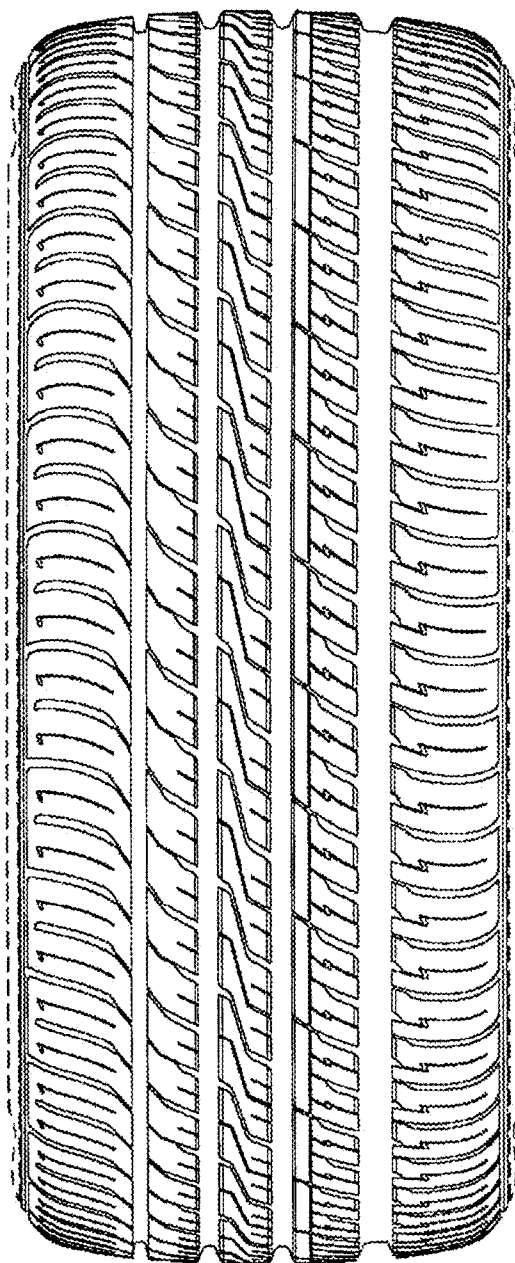

FIG.2

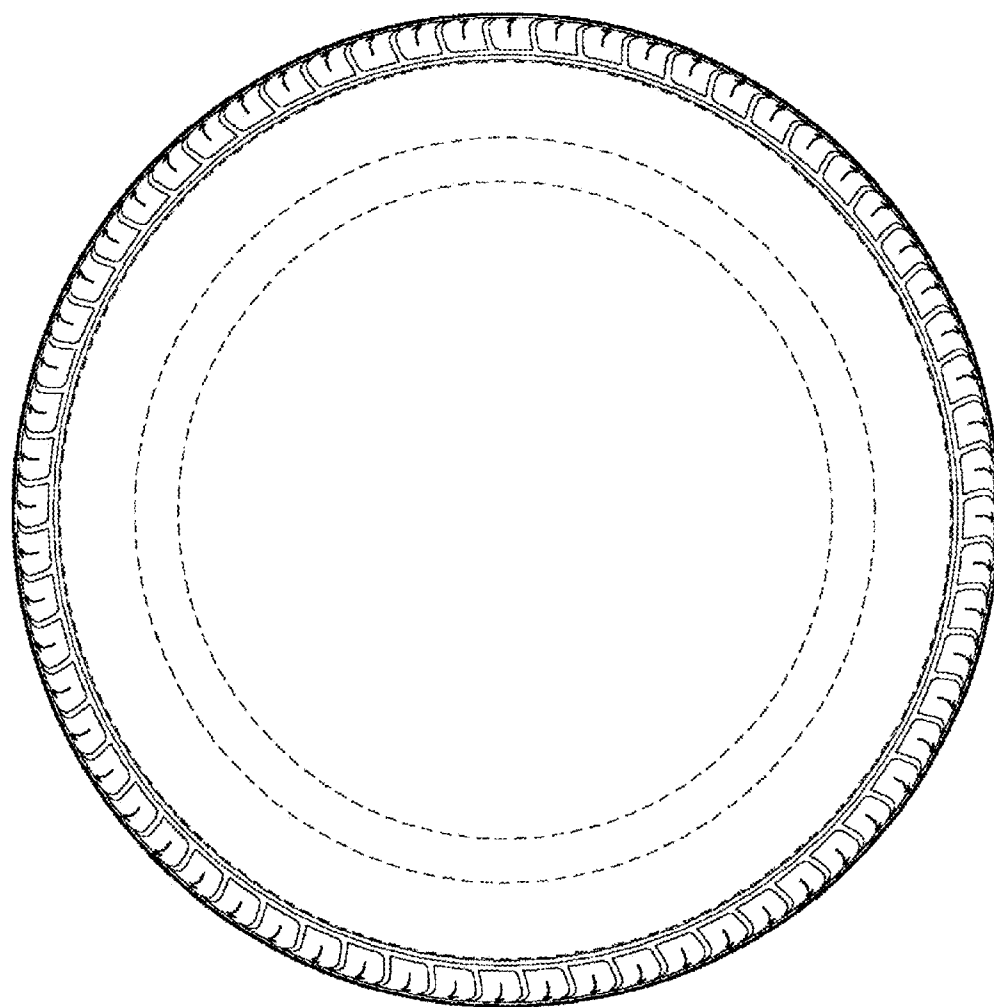

FIG.3

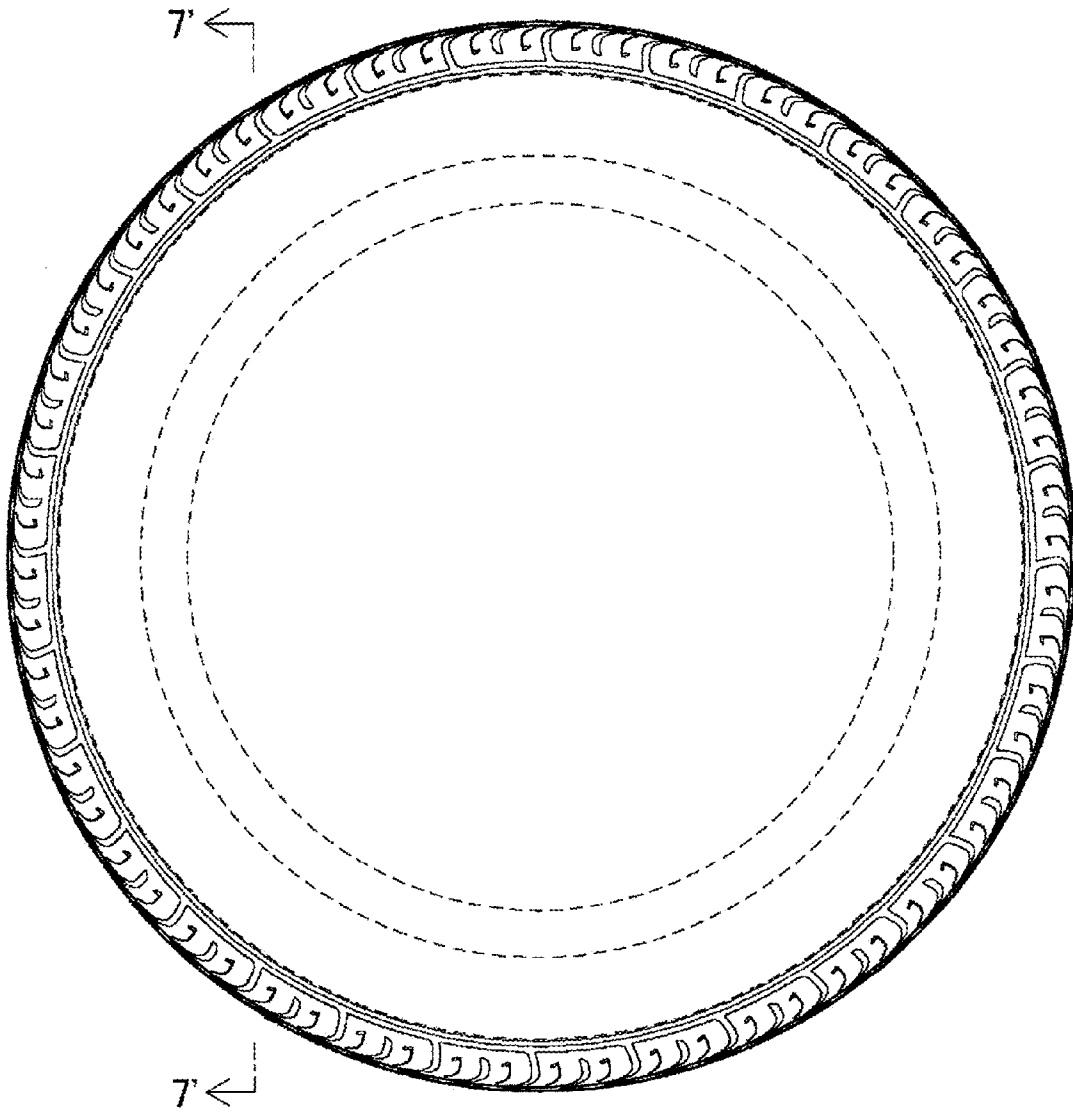

FIG.4

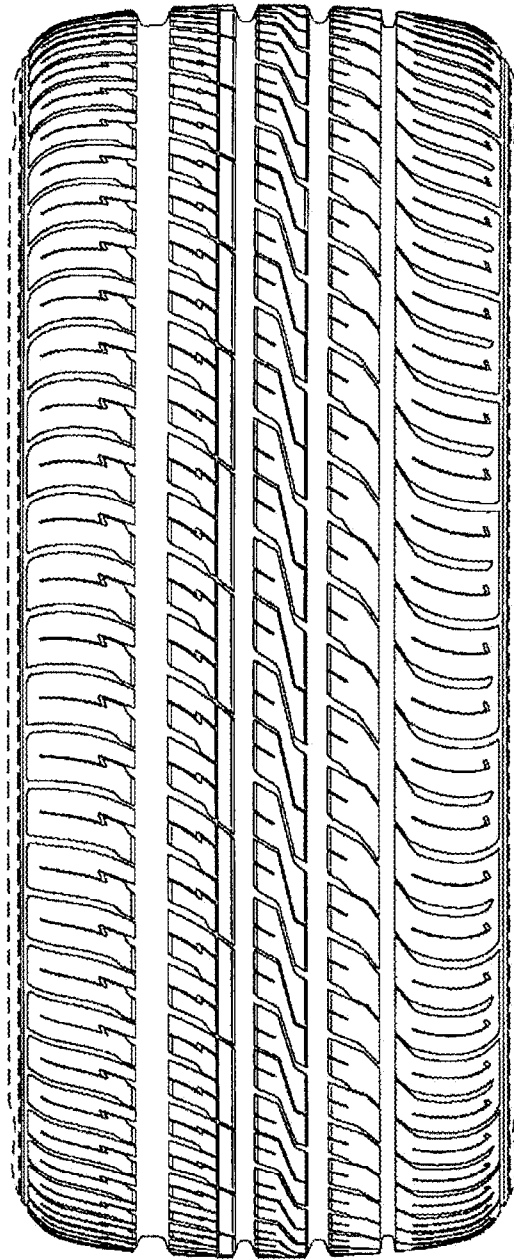

FIG.5

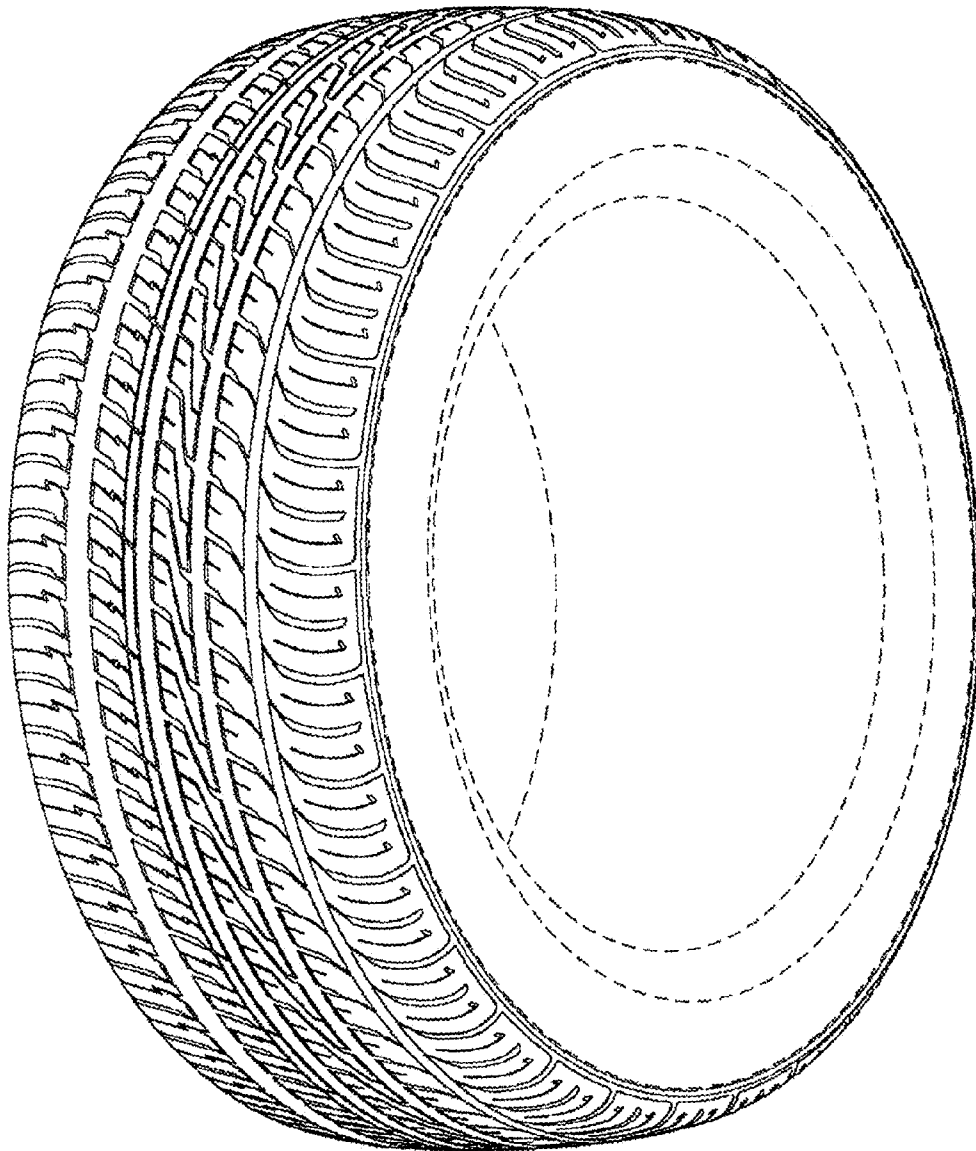

FIG.6

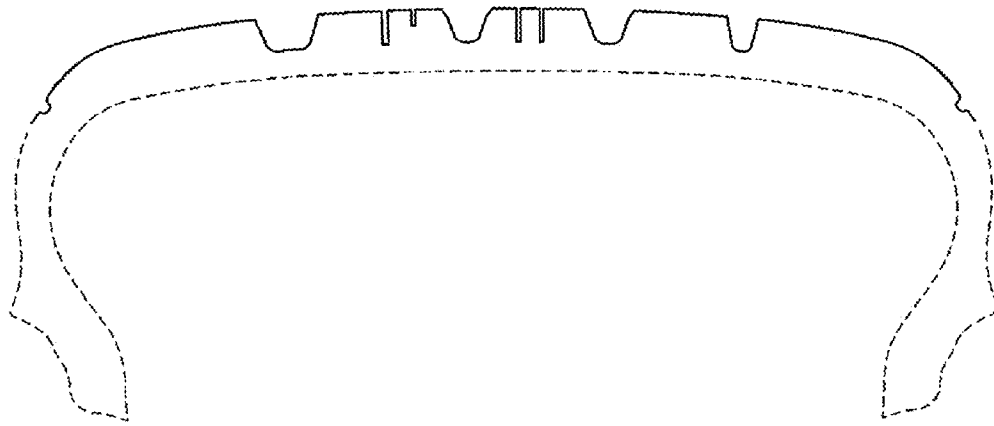

FIG. 7

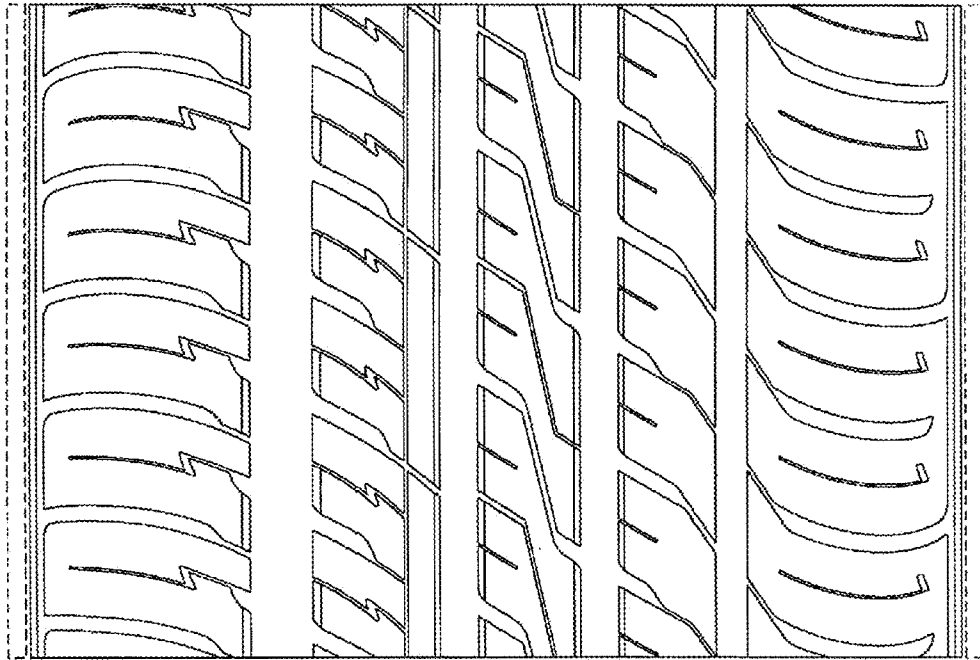

FIG.8