



US00D467815S

(12) **United States Design Patent** (10) **Patent No.:** **US D467,815 S**
Cummings (45) **Date of Patent:** **** Dec. 31, 2002**

(54) **CONTAINER**
(75) **Inventor:** **Bruce Cummings**, New York, NY (US)
(73) **Assignee:** **Colgate Palmolive Company**, New York, NY (US)
(**) **Term:** **14 Years**
(21) **Appl. No.:** **29/135,984**
(22) **Filed:** **Jan. 23, 2001**

D419,454 S * 1/2000 Kokenge et al. D9/574
D425,432 S * 5/2000 Lewin D6/558
D449,230 S * 10/2001 Harris et al. D9/558

FOREIGN PATENT DOCUMENTS

GB 2013736 * 5/1991

* cited by examiner

Primary Examiner—Ted Shooman
Assistant Examiner—Carol Rademaker
(74) *Attorney, Agent, or Firm*—Michael J. McGreal

(51) **LOC (7) Cl.** **09-01**
(52) **U.S. Cl.** **D9/558**
(58) **Field of Search** D9/300, 449, 516,
D9/520-523, 539-540, 542-543, 549, 552,
554, 556, 557, 558, 567, 571-575; 215/381-385,
396, 398

(57) **CLAIM**

The ornamental design for a container, as shown and described.

DESCRIPTION

FIG. 1 is a perspective view of a container of my design.
FIG. 2 is a front elevation view thereof.
FIG. 3 is a right side elevation view thereof.
FIG. 4 is a rear elevation view thereof.
FIG. 5 is a left side elevation view thereof.
FIG. 6 is a top plan view thereof shown at an enlarged scale; and,
FIG. 7 is a bottom plan view thereof shown at an enlarged scale.
The broken line showing of a cap in FIGS. 1 to 6 is for illustrative purposes only and forms no part of the claimed design.

(56) **References Cited**
U.S. PATENT DOCUMENTS

D318,037 S * 7/1991 Kipperman et al. D9/575
D318,801 S * 8/1991 Kipperman et al. D9/558
D319,391 S * 8/1991 Kipperman et al. D9/558
D319,582 S * 9/1991 Crawford D9/571
D324,998 S * 3/1992 Klapwald D9/575
5,158,817 A * 10/1992 Krishnakumar 215/373 X
D348,840 S * 7/1994 Kuzma D9/575
D373,536 S * 9/1996 Kokenge et al. D9/529
D379,933 S * 6/1997 Lambrecht D9/574
D388,712 S * 1/1998 Lyngdal et al. D9/563

1 Claim, 4 Drawing Sheets



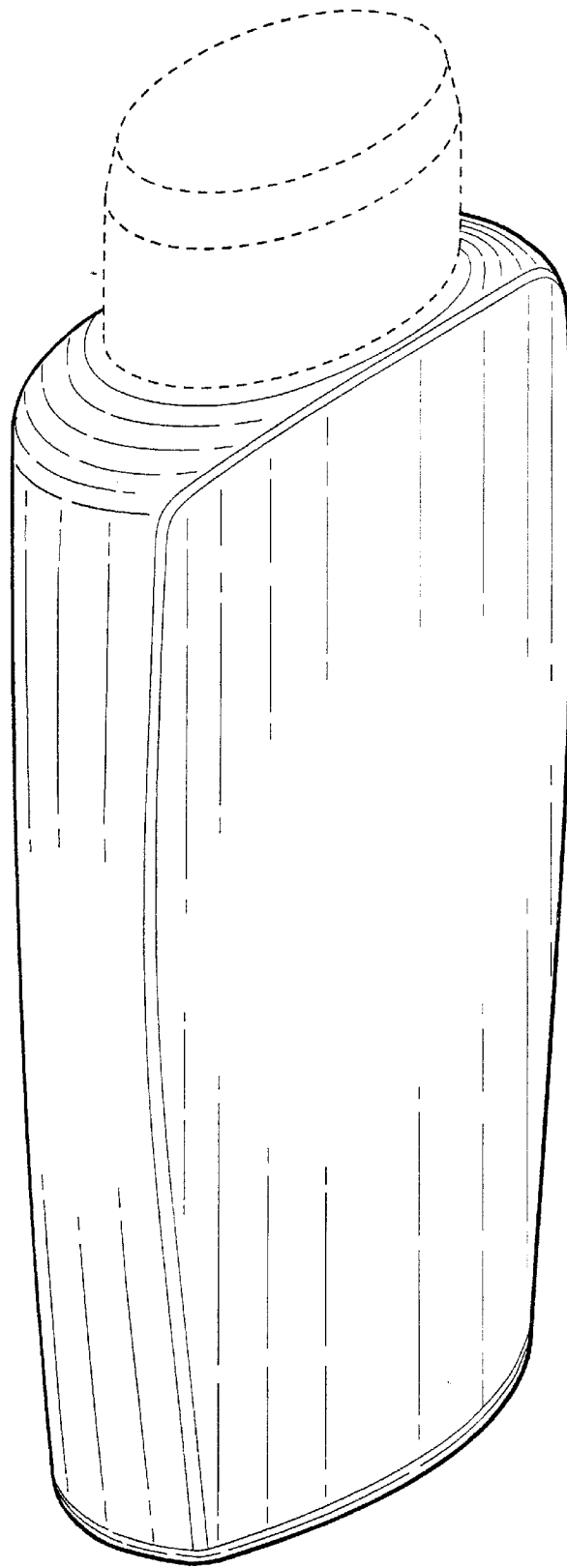

FIG. 1

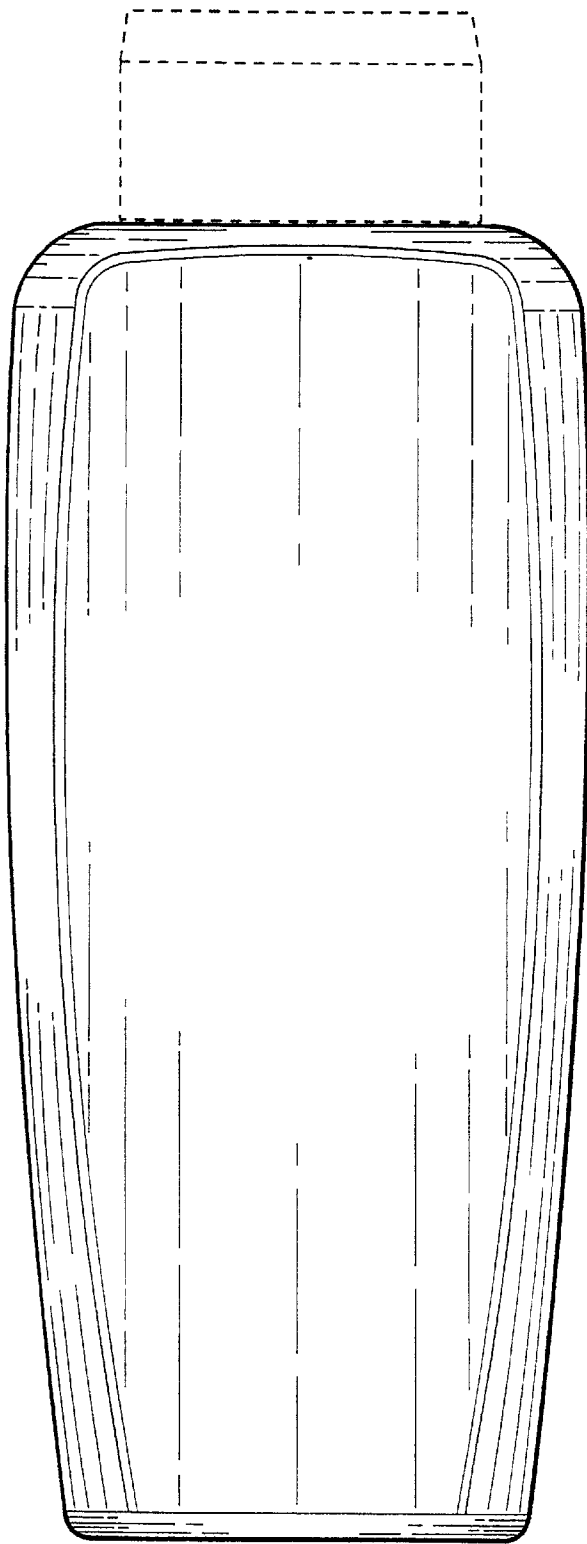

FIG. 2

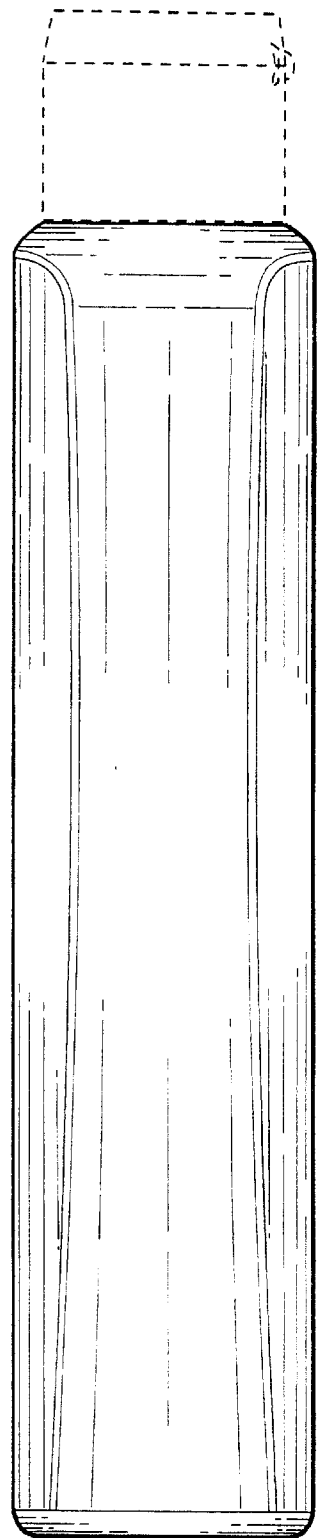

FIG. 3

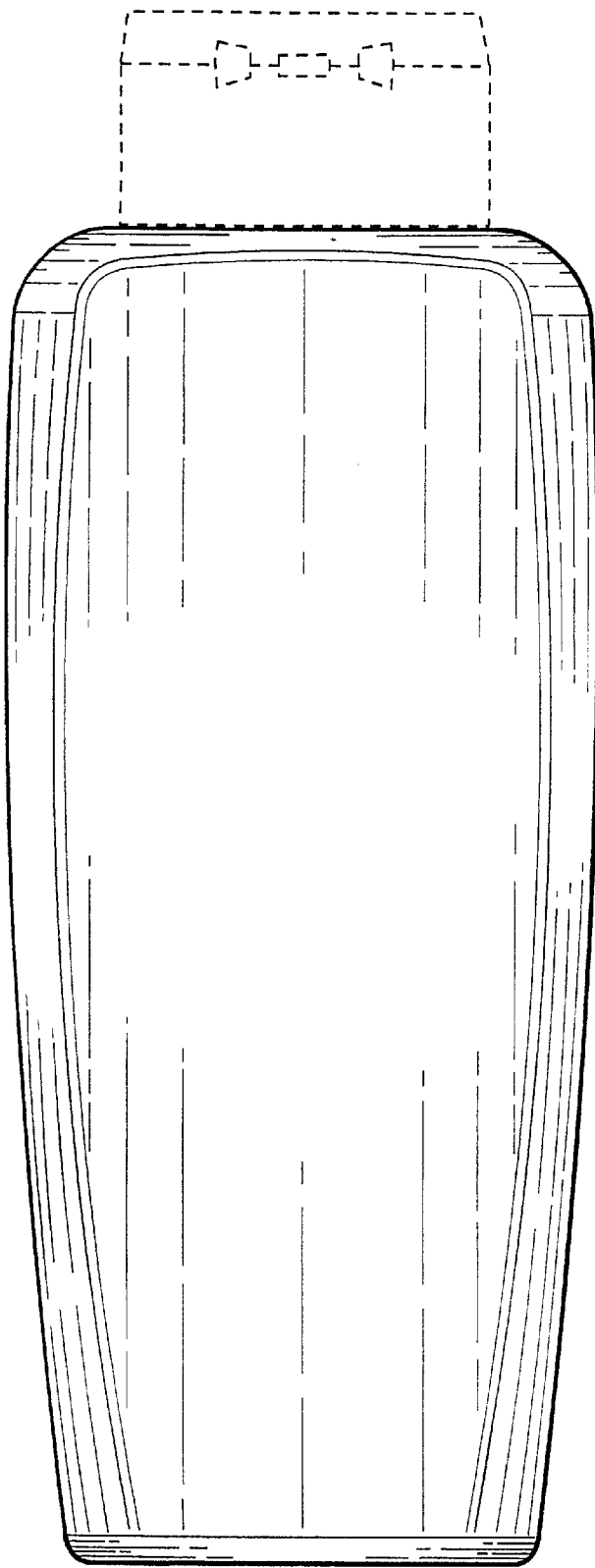

FIG. 4

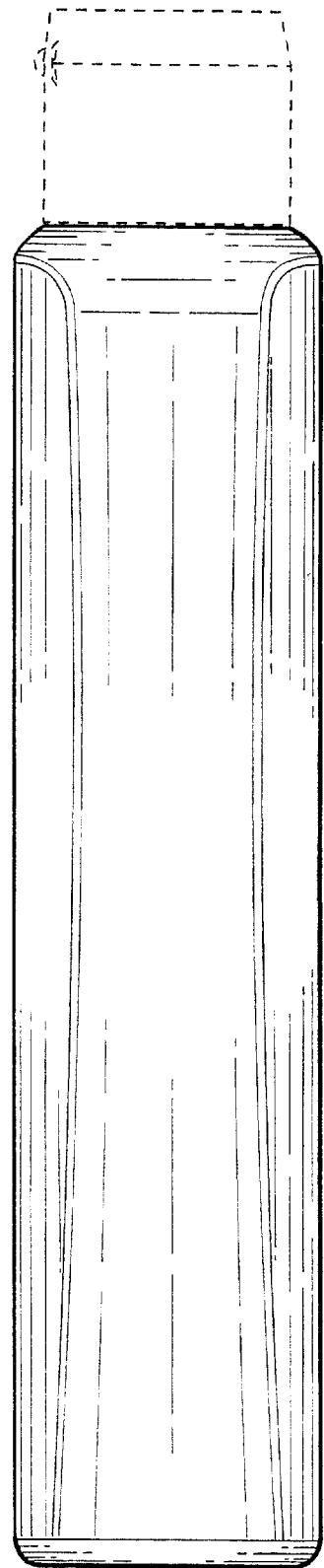

FIG. 5

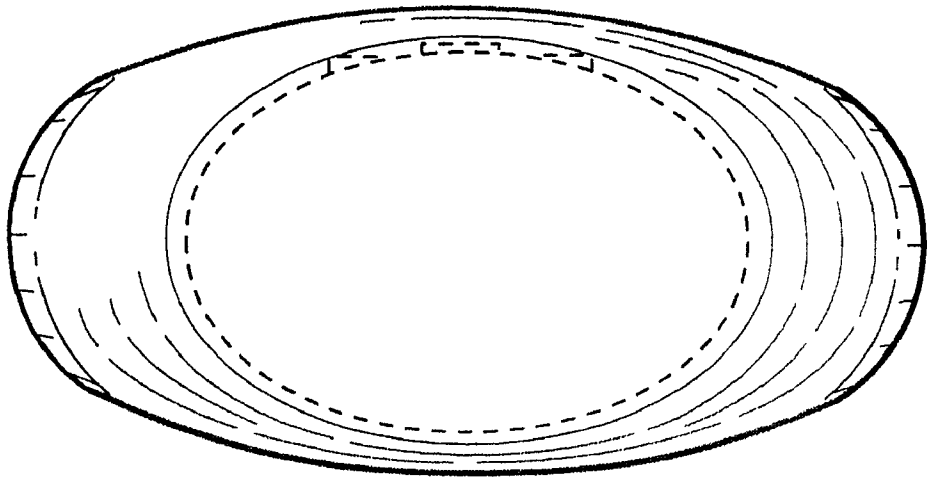

FIG. 6

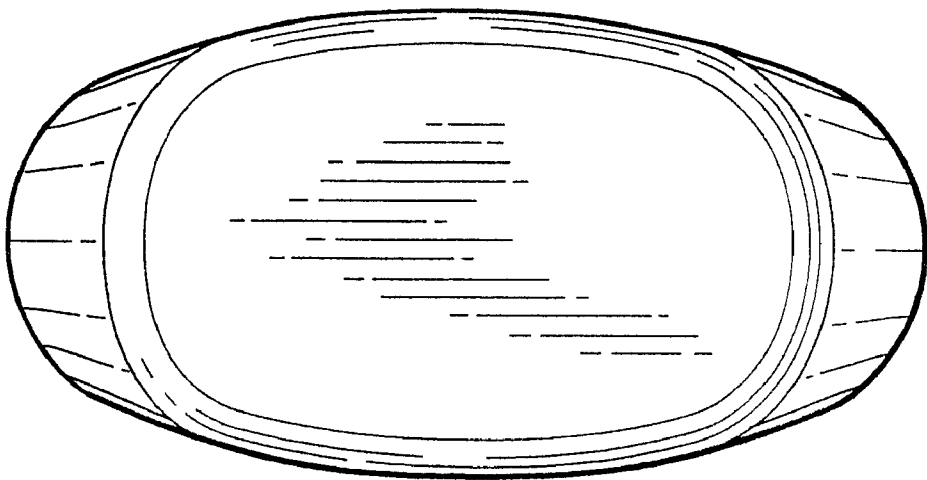

FIG. 7