



(51) International Patent Classification:

H02M 3/335 (2006.01) H02M 1/00 (2006.01)
H01J 37/32 (2006.01) H02M 1/42 (2007.01)

(21) International Application Number:

PCT/EP2017/080888

(22) International Filing Date:

29 November 2017 (29.11.2017)

(25) Filing Language:

English

(26) Publication Language:

English

(30) Priority Data:

16201548.1 30 November 2016 (30.11.2016) EP

(71) Applicant: COMET AG [CH/CH]; Herrengasse 10, 3175 Flamatt (CH).

(72) Inventors: FINK, Thomas; Wiesenstrasse 1, 5603 Staufen (CH). NEGELE, Ralf; Negal Engineering AG Gaiserwaldstrasse 16A, 9015 St. Gallen (CH).

(74) Agent: NICHOLLS, Jeremy; VENI Swiss & European Patent Attorneys, Buristrasse 21, 3006 Bern (CH).

(81) Designated States (unless otherwise indicated, for every kind of national protection available): AE, AG, AL, AM, AO, AT, AU, AZ, BA, BB, BG, BH, BN, BR, BW, BY, BZ, CA, CH, CL, CN, CO, CR, CU, CZ, DE, DJ, DK, DM, DO, DZ, EC, EE, EG, ES, FI, GB, GD, GE, GH, GM, GT, HN, HR, HU, ID, IL, IN, IR, IS, JO, JP, KE, KG, KH, KN, KP, KR, KW, KZ, LA, LC, LK, LR, LS, LU, LY, MA, MD, ME, MG, MK, MN, MW, MX, MY, MZ, NA, NG, NI, NO, NZ, OM, PA, PE, PG, PH, PL, PT, QA, RO, RS, RU, RW, SA, SC, SD, SE, SG, SK, SL, SM, ST, SV, SY, TH, TJ, TM, TN, TR, TT, TZ, UA, UG, US, UZ, VC, VN, ZA, ZM, ZW.

(84) Designated States (unless otherwise indicated, for every kind of regional protection available): ARIPO (BW, GH, GM, KE, LR, LS, MW, MZ, NA, RW, SD, SL, ST, SZ, TZ, UG, ZM, ZW), Eurasian (AM, AZ, BY, KG, KZ, RU, TJ, TM), European (AL, AT, BE, BG, CH, CY, CZ, DE, DK, EE, ES, FI, FR, GB, GR, HR, HU, IE, IS, IT, LT, LU, LV, MC, MK, MT, NL, NO, PL, PT, RO, RS, SE, SI, SK, SM,

(54) Title: VARIABLE VOLTAGE GENERATOR CIRCUIT, CAPACITOR AND METHOD

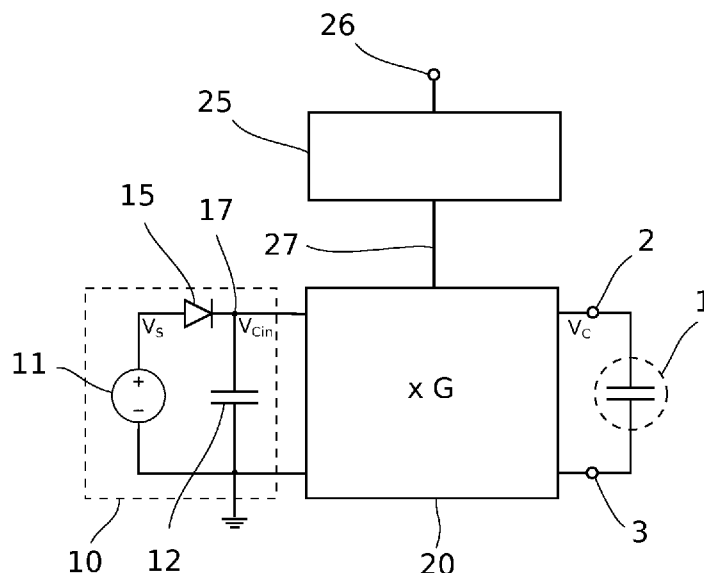

Fig. 2

(57) Abstract: A variable voltage generator circuit is described for generating, from a substantially constant supply voltage V_S , a variable high-voltage control voltage V_C for a variable power capacitor (1) having a variable-permittivity dielectric. The control voltage generator circuit comprises a top-up circuit (10) for maintaining the voltage V_{Cin} on an input capacitor (12) at least at supply voltage V_S , and a bidirectional DC-DC converter circuit (20) having a variable voltage conversion factor G controlled by control input signal (27). The bidirectional DC-DC converter (20) is arranged to convert voltage, at the voltage conversion factor G , between the input capacitor voltage V_{Cin} and the output voltage V_C . When $V_C < G \times V_{Cin}$, the DC-DC converter circuit (20) uses charge stored in the input capacitor (12) to charge the capacitive load (1). When $V_C > G \times V_{Cin}$, the DC-DC converter circuit (20) uses charge stored in the load capacitance (1) to charge the input capacitor (12).



TR), OAPI (BF, BJ, CF, CG, CI, CM, GA, GN, GQ, GW,
KM, ML, MR, NE, SN, TD, TG).

Published:

— *with international search report (Art. 21(3))*

Variable voltage generator circuit, capacitor and method

Field of the invention

- The invention relates to the field of high-voltage, fast variable DC voltage sources.
- 5 In particular, but not exclusively, it relates to the field of providing fast dynamic high-voltage DC control voltages to devices which present a capacitive load, but which consume little or no energy.

Background of the invention

- 10 International application WO2016034241A1 describes a very fast variable power capacitor which can be used to provide a highly dynamic RF power supply, such as may be required for plasma chambers used for plasma etching or deposition, for example. The variable power capacitor has a paraelectric dielectric material with a variable permittivity which may be varied by applying a large electric field or a large DC voltage across the
- 15 dielectric material. Control electrodes are provided for this purpose. By varying the voltage on the control electrodes, it is possible to change the capacitance of the variable capacitor very fast and accurately. This in turn permits a highly responsive impedance matching of the radio-frequency (RF) power supply to a plasma processing chamber, which in turn improves control and feature resolution of the plasma process (eg etching or deposition
- 20 process).

- It has been determined that, in realising the benefits of the fast variable power capacitor, the applied DC voltage should advantageously be capable of being varied between a high voltage (for example more than 1kV, more than 3kV, or more than 5kV) and a low voltage (eg 0V) very quickly (eg within 10ms, or 1ms or 100 μ s, or 10 μ s or
- 25 less), ie at a high rate of as much as 10⁵V/s or more, or 10⁶V/s or more, or 10⁷V/s or more, or 10⁸V/s or more. The control electrodes, and the dielectric between them, form a load capacitance for the applied DC voltage, so the control voltage source should preferably be capable of charging or discharging the load capacitance through the full voltage range (eg from 0V to 5kV or vice versa) in this short time.

- 30 Similarly, piezo-actuators can be used in applications such as high-speed switching. Accelerations of 10000g or more can be achieved if the applied driver voltage can be varied quickly enough. To this end, the driver voltage may need to be varied

through a large voltage range (eg 1kV or more) in a very short time (eg 1ms or less, or 0.1ms or less, or 0.01ms or less).

The capacitance of a capacitive load such as that presented by a piezo actuator or by the dielectric between the control electrodes of the variable power capacitor mentioned
5 above may be of the order of 10pF to 100nF, or more than 100nF, for example. It is a non-trivial task to charge and discharge such a capacitive load with large voltage ranges when the charge/discharge time is very short. The problem is further compounded by any lossy elements in the control voltage generator circuitry. In applications such as the fast variable capacitor for plasma generation or the piezo actuators described above, it is
10 advantageous to be able to vary the output voltage not only very rapidly, but also with a high precision.

The need has thus been identified for a fast variable high-voltage source which can generate a rapidly changing output voltage from a substantially steady input voltage, but without compromising accuracy and efficiency.

15

Prior art

A two-stage power converter is known from US20110090717, in which an unregulated LLC converter is controlled by pulse-width modulating a buck-boost converter to adjust an input voltage of the LLC converter using feedback from the output voltage of
20 the LLC converter, such that the output is maintained at a constant voltage such as 400V from an input voltage of 140V. The circuit is designed to provide smooth power with constant input and output voltages and with an energy transfer between the input and output which is as efficient as possible, because the circuit is required to work for example at 2500W. The circuit described in US20110090717 is a large and robust circuit
25 comprising components dimensioned to sustain operation at the specified high working power ratings, and the circuit would not be suitable for generating rapidly and precisely variable output voltages from 0V to eg 5kV or higher, with negligible net power consumption (ie with very high power efficiency), as specified for the applications described above. In particular, the circuit of US20110090717 would not be capable of
30 generating an output voltage range which included very low voltages, approaching 0V.

There is thus a need for a DC voltage supply which can provide accurately-controllable, high-voltage, fast-varying DC voltages in a low-loss circuit which can be implemented in a small physical size and which can supply an output voltage which ranges from a very high to a very low voltage.

Brief description of the invention

The present invention aims to overcome at least some of the above disadvantages of prior art variable control voltage generation circuits. To this end, a variable voltage generator circuit according to the invention is described in claim 1, a variable capacitor according to the invention is described in claim 11, and a method according to the invention is described in claim 12. Variants of the circuit and method of the invention are described in dependent claims 2-10 and 13 to 15.

A bidirectional DC-DC converter is used to vary the output voltage by varying its voltage amplification factor while keeping the input voltage more or less steady. An input capacitor provides a reservoir of charge which can be used to charge the capacitive load when the control input signal determines that the output voltage is to be increased, and the load capacitance is discharged back to the input capacitor when the output voltage is to be decreased. The charge is thus transferred back and forth to charge and discharge the load capacitance as required by the particular application (eg the dielectric between the control electrodes of a variable power capacitor used for supplying power to a plasma chamber). The circuit thus has low overall losses, because most of the electrical energy is recovered whenever the output voltage is to be decreased. This means that the circuit can be implemented with relatively small components, and it means that the control input signal can be used to accurately and rapidly set the value for generating the desired instantaneous output voltage. Furthermore, the amplified output voltage follows the control input signal without the need for any further control inputs, such as feedback from the output voltage. By allowing current flow through the circuit to change magnitude and direction very quickly under the control of the steering signal (which may be a pulse width modulation signal applied to the switching control of the buck-boost converter), the circuit allows charge to move between the upstream input capacitance and the downstream load capacitance, with low losses, such that the overall power consumption of the voltage supply circuit is substantially limited to only the losses. Although the instantaneous power transfer in the circuit may sometimes be large, particularly during large, fast output voltage swings, the large current values are transient and the circuit components need only be dimensioned for very modest overall power transfer. Because the variable capacitor (or the piezo actuator) draws very little (eg substantially zero) net power, the overall net power transfer through the voltage supply circuit is very low, ie substantially zero. The components of the input circuit, also referred to as the top-up circuit, need only be dimensioned to supply enough power for this net power requirement, and to compensate

for losses incurred as the current flows back and forth between the upstream and downstream capacitances.

Detailed description of the invention

5 The invention will now be described in detail with reference to the attached drawings, in which:

Figure 1 shows a schematic representation of a variable capacitor with control voltage applied to a paraelectric dielectric.

10 Figure 2 shows in schematic overview a control voltage generator circuit for the control electrodes of the capacitor of figure 1, according to the invention.

Figure 3 shows a variant of the example circuit of figure 2.

Figure 4 shows an example implementation of the control voltage generator circuit of figure 3, according to the invention.

15 Figure 5 shows more detail of an example implementation of the control voltage generator circuit of figure 4.

Figure 6 shows more detail of the example implementation of figure 5.

20 It should be noted that the figures are provided merely as an aid to understanding the principles underlying the invention, and should not be taken as limiting the scope of protection sought. Where the same reference numbers are used in different figures, these are intended to indicate similar or equivalent features. It should not be assumed, however, that the use of different reference numbers is intended to indicate any particular degree of difference between the features to which they refer.

25 A variable capacitor 1 such as that known from WO2016034241A1 is illustrated schematically in figure 1. The example capacitor 1 comprises a block or plate of paraelectric dielectric material 7 and two main capacitor electrodes 5 and capacitor leads 4. The capacitance of the device can be varied by applying an electric field across the dielectric 7. This can be achieved by connecting a variable voltage source V_C to control electrodes 6 at connection terminals 2 and 3. Varying the control voltage V_C causes the permittivity of the part of the dielectric 7 between the control electrodes 6 to vary, thus
30 altering the capacitance of the capacitor 1 between the capacitor electrodes 5.

It is a significant advantage of this kind of variable capacitor that the capacitance can be varied very rapidly. This makes the capacitor useful for applications such as

plasma generation, in which highly responsive impedance matching is required which can be achieved by fast adjustment of such kinds of variable capacitors by changing the applied high voltage. In order to realise the benefits of the high voltage, high speed variable capacitor, a suitable control voltage generator circuit is required, which is capable
5 of providing the large voltage range, varying from low or zero voltage to high voltage (eg 1kV, 3kV, 5kV, or up to 6kV or more), and the high speed required.

Figures 2 to 6 show, in various levels of detail, schematic views of an example voltage supply circuit according to the invention, designed to fulfill the requirements described above for supplying a rapidly-variable high voltage for the control electrodes of
10 the variable capacitor described.

Referring to figure 2, an input capacitor 12 on the upstream (left) side of the circuit is maintained charged at supply voltage V_{Cin} (voltage at circuit node 17) by DC voltage source 11 at V_s via diode 15. The circuit 10 is designed to charge the input capacitor 12 to voltage V_s when the voltage V_{Cin} on the capacitor falls below V_s . This “top-up” charging of
15 the input capacitor 12 replenishes electrical energy which is lost due to losses which arise when charge is moved back and forth by the bidirectional DC-DC converter circuit 20 between the input capacitor and the load capacitance 1. In operation, V_{Cin} is normally equal to or a little higher than V_s , depending on the circuit components and the application requirements. In particular, V_{Cin} will be greater than V_s when the input capacitor is already
20 at V_s and is to be charged using charge from the load capacitance 1. The input capacitor 12 is advantageously selected to have a capacitance much greater than that of the load capacitance 1, so that even a sudden large decrease in V_c will only require a modest increase of V_{Cin} above V_s in order to charge the input capacitor 12 with the charge returning from the load capacitance. The input capacitance 12 may preferably have a
25 capacitance value of at least 50 times, or more preferably at least 100 times, or more preferably 200 times, or more preferably 500 times the capacitance value of the load capacitance 1, for example. The load capacitance is substantially purely capacitive (it may have a reactance which is at least 100 times as great as its resistance, for example).

The bidirectional DC-DC converter circuit 20 has a variable voltage amplification
30 factor G which is controlled by control input signal 27 from control unit 25. In the following text, the term voltage conversion factor is taken to refer to the instantaneous voltage amplification provided by the DC-DC converter 20 in the forward (ie upstream-to-downstream, left-to-right, input-to-output) direction. The voltage conversion factor in the reverse direction is similar to the forward conversion factor, but in the inverse (reciprocal)
35 sense.

Control unit 25 may be required to translate a control input 26, which may indicate an instantaneous requirement of the application (eg a plasma chamber), into a control input signal 27 for setting the appropriate value of G for outputting the required output voltage V_C . The control unit 25 may include some detailed application data (for example
5 stored as algorithms or in fast look-up-table form) for mapping an instruction 26 into a suitable value of G for carrying out the instruction 26. As an example in the application of a fast variable power capacitor used in an impedance matching network (matchbox) of an RF power supply for a plasma chamber, the matchbox may call for the capacitor 1 to change capacitance suddenly from a first given value to a second, quite different value. In
10 order to effect this change, a particular change in voltage V_C applied to the control electrodes of the variable power capacitor 1 is required. In this example, the control unit may be provided with data for calculating or otherwise determining what new value of V_C is required in order to effect the new capacitance of the variable capacitor 1, and what value of G is required in order to change the output voltage V_C to this new value. The
15 required value of G is then encoded into control input signal 27 and used to change the voltage conversion factor of the DC-DC converter, whereupon a flow of charge takes place between input capacitor 12 and load capacitance 1, depending on whether the output voltage V_C is to be increased or decreased.

Note that, in the example of an application of the inventive circuit to control a
20 variable power capacitor 1, the capacitance between the control electrodes 6 may be the same as, or different from the capacitance between the principal electrodes 5, depending on the construction of the capacitor.

Figure 3 shows an example variant of the circuit of figure 2. In this variant, the variable bidirectional DC-DC converter 20 is implemented as two converter stages 28 and
25 30, both of which are bidirectional, and which together perform the same function as the DC-DC converter circuit 20 of figure 2. Variable bidirectional DC-DC circuit 28 generates a variable steering voltage with a conversion factor g determined by the control input signal 27. Constant bidirectional DC-DC converter circuit 30 has a constant voltage conversion factor K , where $g \times K$ is equivalent to the factor G of the circuit of figure 2. As will be seen
30 in the detailed example description below, there are practical advantages to separating the functions of the variable gain stage (28) and the main amplification stage (30).

The control unit 25 is not shown in figures 4 to 6, but is assumed to be present in order to actuate at least some of the switches or switchable components in the detailed circuits of figures 4 to 6. The control unit controls the switching components of the buck-
35 boost converter 28, for example. The switching of the LLC converter preferably does not

require any variable or programmed control, since it preferably operates with a substantially constant switching regime.

Figure 4 shows an example implementation of the circuit of figure 3. In this example, a buck-boost converter 28 comprising switching elements 21, 22, an inductor 23 and capacitor 24 serves to generate a steering voltage V_P at circuit node 29. Steering voltage V_P is set by varying a switching duty cycle of the switching elements 21 and 22 under control of the control input signal (not shown). The instantaneous value of V_P may be thought of as being proportional to V_{Cin} multiplied by the "on" fraction of the duty cycle of the upper switching means 21. The term buck-boost converter is used here in the sense that it acts as a buck converter in the forward direction (reducing the voltage V_{Cin} to V_P) and as a boost converter in the reverse direction (amplifying the voltage V_P to V_{Cin}). If required for the particular application, the steering voltage V_P can be varied from a low or substantially zero value to a high value, substantially V_{Cin} . The minimum of V_P , $V_P(\min)$, is preferably less than 25% of V_{Cin} , or more preferably less than 10% of V_{Cin} . The maximum of V_P , $V_P(\max)$, is preferably greater than 75% of V_{Cin} , or more preferably greater than 90% of V_{Cin} .

The variable capacitor 1 described above, for example, would typically have its greatest capacitance value when the control voltage V_C is zero. In this case, it is advantageous to be able to reduce V_P , and thereby V_C , to 0V in order to maximise the available capacitance value of the variable capacitor 1. A single buck-boost converter circuit 28 is shown in figures 4 to 6. However, two or more such circuits could be connected in parallel in order to distribute power over multiple interleaved slices and in order to reduce an amount of ripple or fluctuation in the value of V_P . The values of the inductor 23 and the capacitor 24 are preferably small, in order to permit fast operation (eg 150 kHz or more), so the capacitor 24 does not provide a significant smoothing function. In addition, in the example applications (eg variable capacitor 1), the constant DC-DC converter (represented as block 30 in Figures 3 to 6) may have a voltage amplification factor of 10 or more, in which case a ripple in V_P may be magnified tenfold in V_C . Interleaving multiple buck-boost converter circuit slices can help to mitigate such ripple in the output V_C .

The bidirectional DC-DC converter 30 may be implemented as a bidirectional synchronous resonant LLC converter as shown in figures 5 and 6, having a substantially constant switching regime and predetermined voltage amplification characteristics, operating in a synchronous, soft-switched mode at or near the converter's resonant frequency. The amplification characteristics may be substantially linear or non-linear, but the transfer function should preferably be stable and predictable. The downstream voltage

V_c of the DC-DC converter 30 need not be used as a control parameter for controlling the buck-boost converter 28, as will be explained below.

The control voltage generator circuit shown in figures 4 to 6 is controlled by one or more control units (not shown), which may be implemented in hardware and/or software.

5 Apart from a control unit providing a switching signal for the bidirectional DC-DC converter 30, a control unit provides a pulse-width modulation (PWM) control signal to the bidirectional (buck-boost) converter circuit 28. The control unit for providing the buck-boost control signal may calculate the PWM duty ratio based on parameters of the particular application for which the control voltage generator circuit is used. In the case of the
10 variable capacitor 1 described above used in a dynamic impedance matching apparatus, for example, a control unit of the impedance matching apparatus may issue a capacitance value parameter instruction for the capacitor 1. Using previously-obtained performance information of the capacitor 1 and control voltage circuit elements 28 and 30, the buck-boost control signal can be calculated which will result in the required capacitance value
15 of the capacitor 1, taking into account different operating conditions (eg temperature). In the case of a piezo actuator, a similar control path can be implemented in that the buck-boost control signal can be calculated based on previously-obtained performance information mapping PWM duty cycle values to the resulting physical behaviour parameters of the actuator, under different operating conditions (eg temperature, humidity,
20 physical load type etc).

The switching elements are shown in figures 4 to 6 variously as symbolic switches or as silicon-based MOSFET transistors. Depending on the particular application and implementation, the elements shown as switches may for example be implemented as MOSFETs or Gallium Nitride (GaN) transistors or Silicon Carbide (SiC) transistors if
25 actively switched, or as diodes or diode-connected transistors if operating synchronously with other switched components. For example, the DC-DC converter 30 shown in figure 6 may be configured such that the downstream side rectification circuit comprises soft-switched transistors 34 and 35, while the upstream side rectification circuit (shown as transistors 36, 37, 38, 39) comprises simple diodes or diode-connected transistors. In this
30 case, the upstream side rectification circuit follows the switching of the downstream side circuit synchronously, as a slave arrangement.

As described above, the DC-DC converter circuit 30 may advantageously operate synchronously, and preferably at a substantially constant operating (switching) frequency. The bidirectional converter circuit 28 may also be configured to operate at a substantially
35 constant switching frequency. This frequency may be different from the operating frequency of the DC-DC converter circuit 30, or it may be selected to the same as the

operating frequency of the DC-DC converter circuit 30. The latter variant has the advantage of reducing ripple in V_P , and may mean that the capacitor 24 is not required at all, or only as a small component, since in this case energy can be transferred back and forth synchronously between the input capacitor 12 and load capacitor 1.

5 Figure 6 shows an implementation of the input circuit 10 using a power factor correction (PFC) circuit to generate a constant supply voltage V_S from a range of input voltages applied to input 16. Capacitor 12 at the output of the PFC (10) may advantageously be a large capacitor capable of storing a big charge which moves back and forth through the circuit during dynamic operation when the output voltage V_C
 10 changes significantly. Such capacitors could for example include electrolytic or/and specialized foil capacitors. The input circuit 10 may be constructed using components with a much lower power rating than would be needed for delivering the total amount of power delivered to the load capacitance 1. The power rating of the input circuit 10 may for example be lower than 15% of the quantity $(C \times f \times U^2)$, where C is the load capacitance, f
 15 is the operating frequency of the converter circuit 20, and U is the maximum permitted voltage swing within one switching cycle of the converter circuit 20.

Implementation Examples

Generally, when used in the example application of a variable capacitor, the
 20 various operating parameters may be for example in the following ranges:

AC input voltage: 80V to 400 Vrms (compatible with any typical mains power outlet voltage worldwide)

V_S : 100V to 600V

V_P : 0V to V_S

25 Load capacitance: 5 nF or more; or 50 nF or more; or 500 nF or more

In the case of a matching network for fast plasma ignition with a large voltage change at the process start, the operating parameters may be for example:

AC input voltage to 16: 90 to 265 Vrms

30 V_S : 425V DC

V_P : 0V to V_S

V_C : 0V to 5kV or more

Control electrode capacitance charge/discharge time: less than 10ms or less than 1ms or less than 0.1ms

Capacitor bias voltage difference: 0 to 2kV or higher, or 0 to 4kV or higher, or 0 to
5 6kV or higher

Load capacitance: 5 nF or more; or 50 nF or more; or 500 nF or more

In the case of a matching network optimized for RF power pulsing for a plasma chamber, the operating parameters may be for example:

10 AC input voltage to 16: 90 to 265 Vrms

V_S : 425V DC

V_P : 0V to V_S

V_C : 0V to 1kV or more, or 3kV or more, or 5kV or more

Control electrode capacitance charge/discharge time: less than 10 ms or less than
15 1 ms or less than 0.1 ms or less than 0.01ms

V_C switching frequency: 1 kHz or higher, 10 kHz or higher, 100 kHz or higher

Periodic capacitor bias voltage difference between low and high RF power levels: 0 to 0.5kV or higher, or 0 to 2kV or higher, or 0 to 4kV or higher

Load capacitance: 5 nF or more; or 50 nF or more; or 500 nF or more.

20

In the case of a fast piezo actuator, the operating parameters may be for example:

AC input voltage to 16: 90 to 265 Vrms

V_S : 425V DC

V_P : 0V to V_S

25 V_C : 0V to 1kV or more

Control electrode capacitance charge/discharge time: less than 10 ms, or less than 1 ms, or less than 0.1 ms, or less than 0.01ms

Actuator frequency: 100 Hz or higher, 1 kHz or higher, 10 kHz or higher, 100 kHz or higher.

The control voltage generator circuit of the invention has been described above with reference to two example applications of a capacitor 1 and a piezo actuator. However, these are just two examples of possible applications. The circuit can be used in other applications, in particular applications which require high efficiency (low net power
5 consumption), high voltage, and high speed operation with a fast control response.

Claims

1. A variable voltage generator circuit for generating an output voltage, V_C , which is variable in dependence on a voltage control input signal (27), for output to a substantially purely capacitive load (1), the circuit comprising:

5 an input capacitor (12),

a bidirectional DC-DC converter circuit (20; 28, 30) configured to convert a voltage V_{Cin} on the input capacitor to the output voltage V_C on the load capacitance (1) or vice versa, the DC-DC converter having a voltage conversion factor G which is variable by varying the voltage control input signal (27),

10 characterised in that the DC-DC converter circuit is operable, within a period of less than 10 ms, to:

when $G < V_C/V_{Cin}$, charge the load capacitance (1) and discharge the input capacitor (12), such that substantially all of the electrical energy for the charging of the load capacitance (1) is supplied by the discharging of the input capacitor (12), or,

15 when $G > V_C/V_{Cin}$, discharge the load capacitance (1) and charge the input capacitor (12), such that substantially all of the electrical energy for the charging of the input capacitor (12) is supplied by the discharging of the load capacitance (1).

2. A circuit according to claim 1, wherein

20 said charging the load capacitance (1) and discharging the input capacitor (12) comprises charging the load capacitance (1) and discharging the input capacitor (12) until $G = V_C/V_{Cin}$, and

said discharging the load capacitance (1) and charging the input capacitor (12) comprises discharging the load capacitance (1) and charging the input capacitor (12) until $G = V_C/V_{Cin}$.

25 3. A circuit according to claim 1 or claim 2, comprising a top-up circuit (10) configured to supply electrical energy to charge the input capacitor (12) so as to compensate for losses in the DC-DC converter and in charging and discharging the load capacitance (1).

30 4. A circuit according to one of claims 1 to 3, wherein the DC-DC converter circuit (20) comprises a first bidirectional DC-DC converter (28) having a variable voltage conversion factor (g) and a second bidirectional DC-DC converter (30) having a fixed voltage conversion factor (K).

5. A circuit according to claim 4, wherein the first bidirectional DC-DC converter (28) comprises a buck-boost converter, and/or wherein the second bidirectional DC-DC converter (30) comprises a bidirectional resonant LLC-converter.

6. A circuit according to claim 5, wherein the control input signal (27) is a pulse-width modulation signal applied to switching means (21, 22) of the buck-boost converter (28), the switching means (21, 22) being connected to provide, under control of a control unit (25), pulse-width modulated voltage conversion between the input capacitor voltage (V_{Cin}) and a further capacitor (24) via a first inductor (23), such that a voltage (V_p) across the further capacitor is variable between substantially zero volts and substantially the input capacitor voltage (V_{Cin}) by varying the pulse-width ratio of the control input signal (27).

7. A circuit according to claim 5 or 6, wherein the LLC converter (30) comprises an upstream side rectification circuit and a load side rectification circuit, wherein the upstream side and load side rectification circuits are arranged to operate synchronously.

8. A circuit according to claim 7, wherein one of the upstream side and load side rectification circuits comprises transistors (34, 35; 36, 37, 38, 39) arranged to be actively soft-switched by means of an LLC switching control signal, and wherein the other comprises diodes or diode-connected transistors (34, 35; 36, 37, 38, 39) connected in a slave rectification arrangement.

9. A circuit according to one of claims 5 to 8, wherein the buck-boost converter circuit (28) comprises a plurality of buck-boost converter circuits configured for interleaved operation.

10. A circuit according to one of the preceding claims, wherein the top-up circuit (10) comprises a power factor correction circuit configured for charging the input capacitor (12) at a rate which compensates for losses in the variable bidirectional DC-DC converter (20).

11. A circuit according to one of claims 5 to 9, wherein the inductor (23) and the further capacitor (24) of the bidirectional buck-boost converter (28) have an LC time-constant of less than 10 ms, preferably 1ms, or more preferably 0.1ms, or more preferably 0.01ms.

12. The control voltage generator circuit of one of claims 5 to 11, wherein the bidirectional LLC converter (30) has a resonant frequency which is greater than 106 kHz.

13. Variable power capacitor (1) comprising a dielectric (7) and control electrodes (6) for applying a permittivity control voltage (V_c) across at least part of the dielectric (7),

the power capacitor (1) comprising a variable voltage supply circuit according to one of claims 1 to 10 connected to the control electrodes (6).

14. Method of varying an output voltage V_C applied to a substantially purely capacitive load (1), such that the net amount of electrical energy supplied to the load is substantially zero, the method comprising varying a voltage conversion factor G of a
5 variable bidirectional DC-DC converter (20;28, 30) connected between an input capacitor (12) and the load capacitance (1) so as to convert a voltage V_{Cin} on the input capacitor to the output voltage V_C on the load capacitance (1) or vice versa, the method characterised by:

10 when $G < V_C/V_{Cin}$, operating the DC-DC converter to, within less than 10 ms, charge the load capacitance (1) and discharge the input capacitor (12) such that substantially all of the electrical energy for the charging of the load capacitance (1) is supplied by the discharging of the input capacitor (12), and

15 when $G > V_C/V_{Cin}$, operating the DC-DC converter to, within less than 10 ms, charge the input capacitor (12) and discharge the load capacitance (1), such that substantially all of the electrical energy for the charging of the input capacitor (12) is supplied by the discharging of the load capacitance (1).

15. Method of controlling a capacitance of a variable power capacitor (1) according to claim 13 by using the method of claim 14 to vary the permittivity control voltage (V_C).

20 16. Method according to claim 15, wherein the varying of the V_P voltage comprises varying a pulse-width ratio of a control signal (27) so as to control the buck-boost conversion factor of the buck-boost converter (28) in the circuit of one of claims 3 to 10.

17. Method according to one of claims 14 to 16, the method comprising operating the variable voltage generator circuit with:

25 an AC supply voltage in the range 90V rms to 365V rms;

a DC supply voltage (V_S) in the range 100V to 600V;

a permittivity control voltage (V_C) range of at least 1kV, or preferably at least 3kV, or more preferably at least 5kV; and

30 a charging/discharging time of the load capacitance of less than 10 ms, or preferably less than 1 ms, or more preferably less than 0.1 ms, or more preferably less than 0.01 ms.

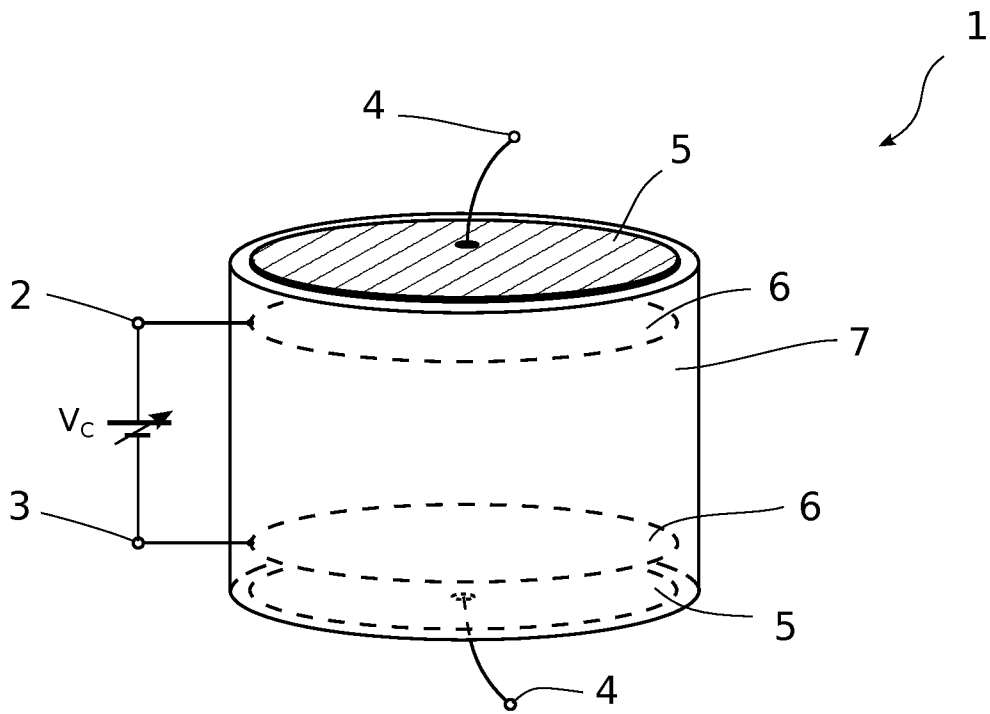

Fig. 1

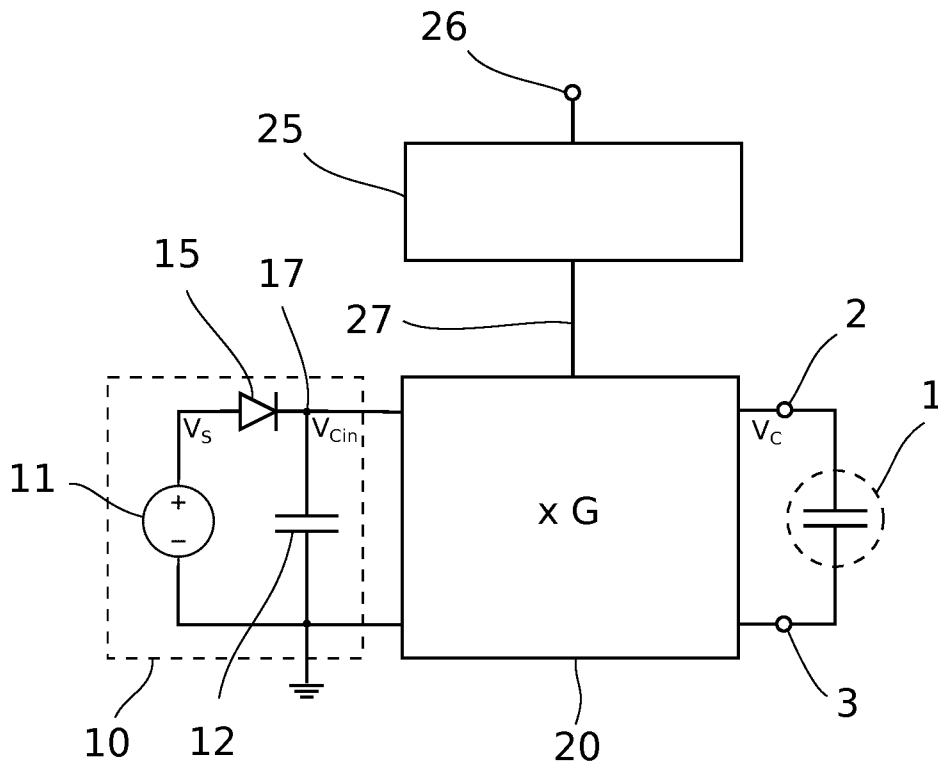

Fig. 2

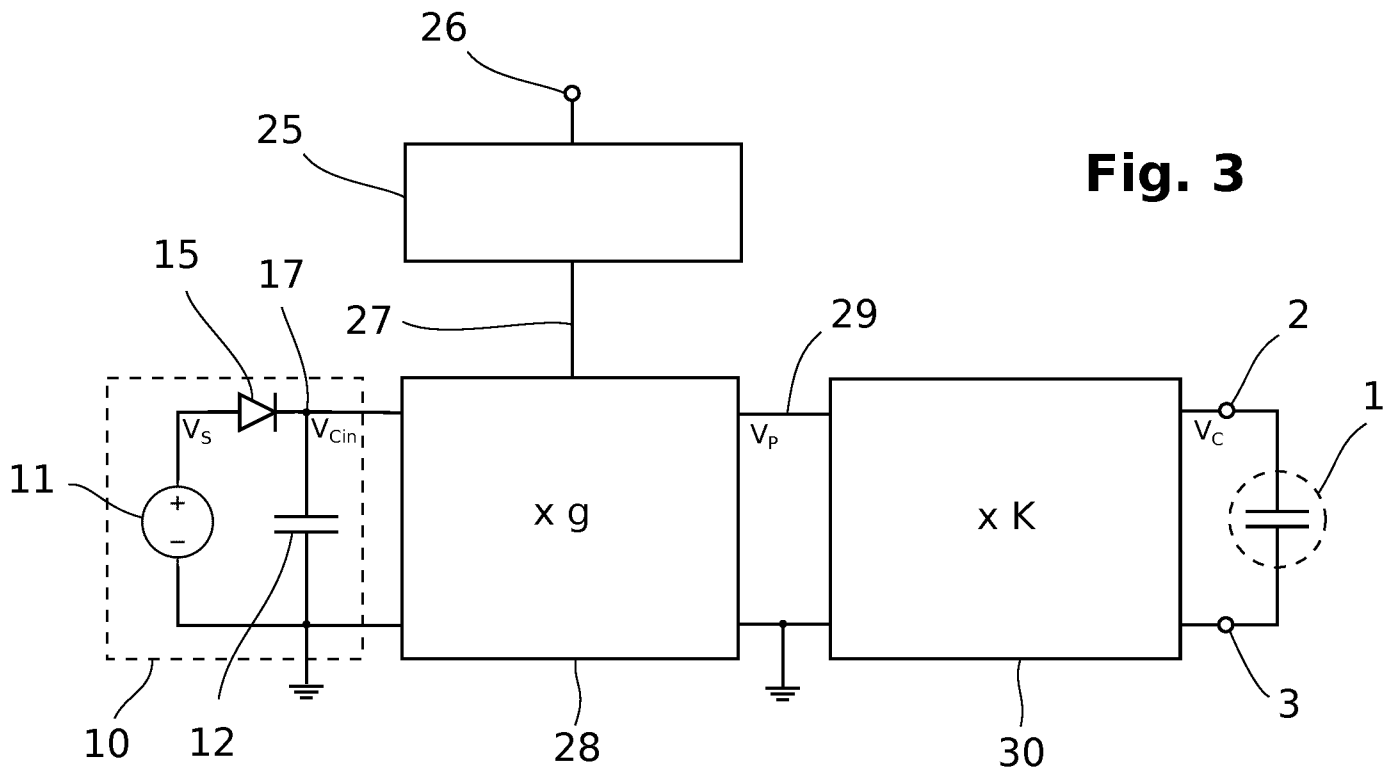

Fig. 3

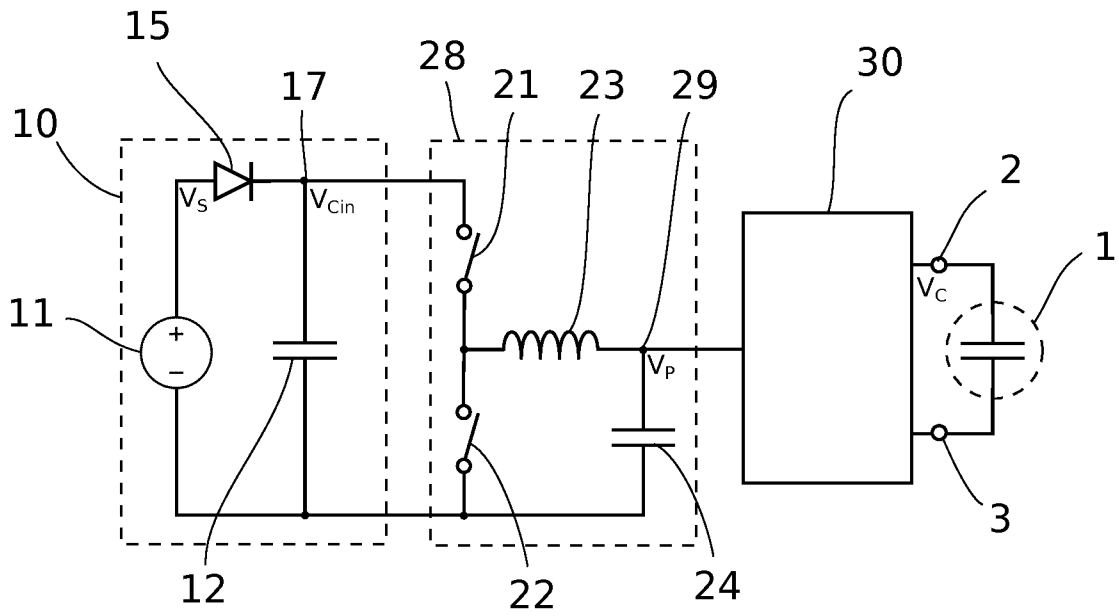

Fig. 4

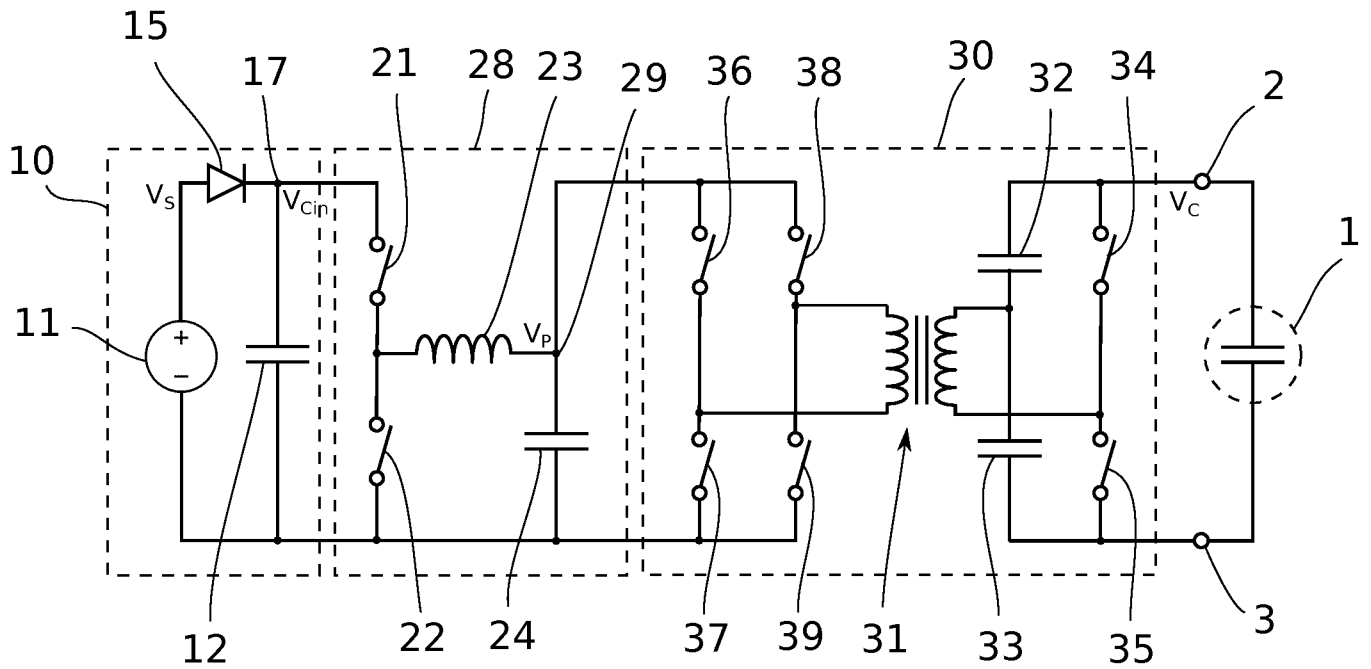

Fig. 5

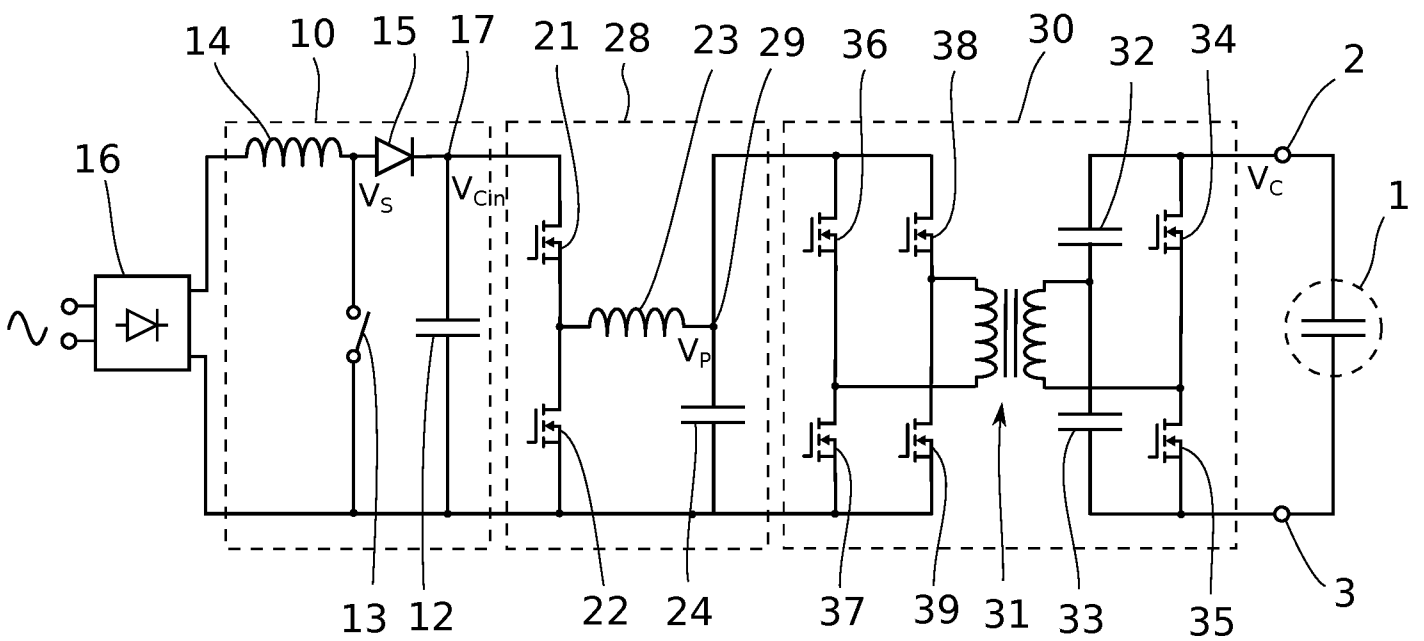

Fig. 6

INTERNATIONAL SEARCH REPORT

International application No
PCT/EP2017/080888

A. CLASSIFICATION OF SUBJECT MATTER
 INV. H02M3/335 H01J37/32
 ADD. H02M1/00 H02M1/42

According to International Patent Classification (IPC) or to both national classification and IPC

B. FIELDS SEARCHED
 Minimum documentation searched (classification system followed by classification symbols)
 H02M B60L H01J B23K C23F

Documentation searched other than minimum documentation to the extent that such documents are included in the fields searched

Electronic data base consulted during the international search (name of data base and, where practicable, search terms used)
 EPO-Internal, WPI Data

C. DOCUMENTS CONSIDERED TO BE RELEVANT

Category*	Citation of document, with indication, where appropriate, of the relevant passages	Relevant to claim No.
X	"A DC POWER SUPPLY FOR HIGH POWER RF PULSING APPLICATIONS", IP.COM JOURNAL, IP.COM INC., WEST HENRIETTA, NY, US, 5 June 2015 (2015-06-05), XP013167610, ISSN: 1533-0001	1-17
Y	the whole document in particular: pages 1,2,6-8	4-7
Y	----- US 2011/090717 A1 (LEE JUN-YOUNG [KR] ET AL) 21 April 2011 (2011-04-21) cited in the application the whole document	4-7
A	----- US 2002/125207 A1 (ONO TETSUO [JP] ET AL) 12 September 2002 (2002-09-12) paragraphs [0037], [0087]; figure 3(a) -----	1-17

Further documents are listed in the continuation of Box C.

See patent family annex.

* Special categories of cited documents :

- "A" document defining the general state of the art which is not considered to be of particular relevance
- "E" earlier application or patent but published on or after the international filing date
- "L" document which may throw doubts on priority claim(s) or which is cited to establish the publication date of another citation or other special reason (as specified)
- "O" document referring to an oral disclosure, use, exhibition or other means
- "P" document published prior to the international filing date but later than the priority date claimed

- "T" later document published after the international filing date or priority date and not in conflict with the application but cited to understand the principle or theory underlying the invention
- "X" document of particular relevance; the claimed invention cannot be considered novel or cannot be considered to involve an inventive step when the document is taken alone
- "Y" document of particular relevance; the claimed invention cannot be considered to involve an inventive step when the document is combined with one or more other such documents, such combination being obvious to a person skilled in the art
- "&" document member of the same patent family

Date of the actual completion of the international search

19 February 2018

Date of mailing of the international search report

28/02/2018

Name and mailing address of the ISA/

European Patent Office, P.B. 5818 Patentlaan 2
 NL - 2280 HV Rijswijk
 Tel. (+31-70) 340-2040,
 Fax: (+31-70) 340-3016

Authorized officer

Standaert, Frans

INTERNATIONAL SEARCH REPORT

Information on patent family members

International application No

PCT/EP2017/080888

Patent document cited in search report	Publication date	Patent family member(s)	Publication date
US 2011090717 A1	21-04-2011	KR 101031217 B1	27-04-2011
		US 2011090717 A1	21-04-2011

US 2002125207 A1	12-09-2002	US 2002125207 A1	12-09-2002
		US 2003132198 A1	17-07-2003
