



- (51) International Patent Classification:
G06F 9/44 (2006.01)
- (21) International Application Number:
PCT/US2013/032846
- (22) International Filing Date:
18 March 2013 (18.03.2013)
- (25) Filing Language: English
- (26) Publication Language: English
- (30) Priority Data:
61/612,907 19 March 2012 (19.03.2012) US
- (71) Applicant: ENTERPRISEWEB LLC [US/US]; 175
Broad Street, P.O. Box 186, Glens Falls, NY 12801 (US).
- (72) Inventors: DUGGAL, Dave, M.; 39 Horicon Avenue,
Glens Falls, NY 12801 (US). MALYK, William, J.; 25
Roehampton Crescent, Guelph N1L 1M7 (CA).
- (74) Agent: LABATT, John W.; Labatt, LLC, PO Box 630,
Valatie, NY 12184 (US).
- (81) Designated States (unless otherwise indicated, for every
kind of national protection available): AE, AG, AL, AM,
AO, AT, AU, AZ, BA, BB, BG, BH, BN, BR, BW, BY,
BZ, CA, CH, CL, CN, CO, CR, CU, CZ, DE, DK, DM,

DO, DZ, EC, EE, EG, ES, FI, GB, GD, GE, GH, GM, GT,
HN, HR, HU, ID, IL, IN, IS, JP, KE, KG, KM, KN, KP,
KR, KZ, LA, LC, LK, LR, LS, LT, LU, LY, MA, MD,
ME, MG, MK, MN, MW, MX, MY, MZ, NA, NG, NI,
NO, NZ, OM, PA, PE, PG, PH, PL, PT, QA, RO, RS, RU,
RW, SC, SD, SE, SG, SK, SL, SM, ST, SV, SY, TH, TJ,
TM, TN, TR, TT, TZ, UA, UG, US, UZ, VC, VN, ZA,
ZM, ZW.

- (84) Designated States (unless otherwise indicated, for every
kind of regional protection available): ARIPO (BW, GH,
GM, KE, LR, LS, MW, MZ, NA, RW, SD, SL, SZ, TZ,
UG, ZM, ZW), Eurasian (AM, AZ, BY, KG, KZ, RU, TJ,
TM), European (AL, AT, BE, BG, CH, CY, CZ, DE, DK,
EE, ES, FI, FR, GB, GR, HR, HU, IE, IS, IT, LT, LU, LV,
MC, MK, MT, NL, NO, PL, PT, RO, RS, SE, SI, SK, SM,
TR), OAPI (BF, BJ, CF, CG, CI, CM, GA, GN, GQ, GW,
ML, MR, NE, SN, TD, TG).

Declarations under Rule 4.17:

— of inventorship (Rule 4.17(iv))

Published:

— with international search report (Art. 21(3))

[Continued on next page]

- (54) Title: DECLARATIVE SOFTWARE APPLICATION META-MODEL AND SYSTEM FOR SELF-MODIFICATION

FIG. 4

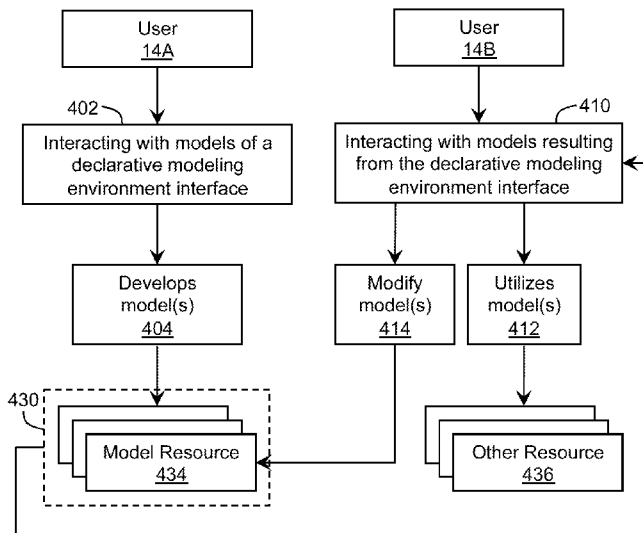

(57) Abstract: A solution providing for the dynamic design, use, and modification of models using a declarative software application meta-model that provides for self-modification of a collection of the models is provided. The solution can enable continuous real-time testing, simulation, deployment, and modification of the collection of the models. A model in the collection of the models can represent an entity or a function and can be included in a set of related models. Additionally, a set of related models can include a plurality of sets of related models. The collection of the models can represent, for example, one or more software applications, processes, and/or the like.

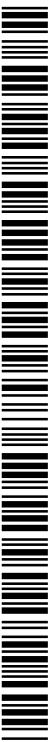



— *before the expiration of the time limit for amending the claims and to be republished in the event of receipt of amendments (Rule 48.2(h))*

(88) Date of publication of the international search report:
21 November 2013

INTERNATIONAL SEARCH REPORT

International application No
PCT/US2013/032846

A. CLASSIFICATION OF SUBJECT MATTER
INV. G06F9/44
ADD.
According to International Patent Classification (IPC) or to both national classification and IPC

B. FIELDS SEARCHED
Minimum documentation searched (classification system followed by classification symbols)
G06F
Documentation searched other than minimum documentation to the extent that such documents are included in the fields searched

Electronic data base consulted during the international search (name of data base and, where practicable, search terms used)
EPO-Internal

C. DOCUMENTS CONSIDERED TO BE RELEVANT

Category*	Citation of document, with indication, where appropriate, of the relevant passages	Relevant to claim No.
T	Susan Stepney ET AL: "Reflecting on Open-Ended Evolution" In: "Advances in Artificial Life, ECAL 2011", 2011, MIT Press, XP055076886, ISBN: 978-0-26-229714-1 pages 781-788, the whole document -----	

Further documents are listed in the continuation of Box C.

See patent family annex.

- * Special categories of cited documents :
- "A" document defining the general state of the art which is not considered to be of particular relevance
 - "E" earlier application or patent but published on or after the international filing date
 - "L" document which may throw doubts on priority claim(s) or which is cited to establish the publication date of another citation or other special reason (as specified)
 - "O" document referring to an oral disclosure, use, exhibition or other means
 - "P" document published prior to the international filing date but later than the priority date claimed
 - "T" later document published after the international filing date or priority date and not in conflict with the application but cited to understand the principle or theory underlying the invention
 - "X" document of particular relevance; the claimed invention cannot be considered novel or cannot be considered to involve an inventive step when the document is taken alone
 - "Y" document of particular relevance; the claimed invention cannot be considered to involve an inventive step when the document is combined with one or more other such documents, such combination being obvious to a person skilled in the art
 - "&" document member of the same patent family

Date of the actual completion of the international search 13 September 2013	Date of mailing of the international search report 19/09/2013
---	---

Name and mailing address of the ISA/ European Patent Office, P.B. 5818 Patentlaan 2 NL - 2280 HV Rijswijk Tel. (+31-70) 340-2040, Fax: (+31-70) 340-3016	Authorized officer Del Castillo, G
--	--