

(19) World Intellectual Property Organization
International Bureau



(43) International Publication Date
10 May 2007 (10.05.2007)

PCT

(10) International Publication Number
WO 2007/051334 A1

- (51) International Patent Classification:
G05B 17/02 (2006.01) H02J 3/24 (2006.01)
- (21) International Application Number:
PCT/CH2006/000608
- (22) International Filing Date: 31 October 2006 (31.10.2006)
- (25) Filing Language: English
- (26) Publication Language: English
- (30) Priority Data:
05405614.8 31 October 2005 (31.10.2005) EP
- (71) Applicant (for all designated States except US): ABB RESEARCH LTD [CH/CH]; Affolternstrasse 52, CH-8050 Zürich (CH).

- (81) Designated States (unless otherwise indicated, for every kind of national protection available): AE, AG, AL, AM, AT, AU, AZ, BA, BB, BG, BR, BW, BY, BZ, CA, CH, CN, CO, CR, CU, CZ, DE, DK, DM, DZ, EC, EE, EG, ES, FI, GB, GD, GE, GH, GM, GT, HN, HR, HU, ID, IL, IN, IS, JP, KE, KG, KM, KN, KP, KR, KZ, LA, LC, LK, LR, LS, LT, LU, LV, LY, MA, MD, MG, MK, MN, MW, MX, MY, MZ, NA, NG, NI, NO, NZ, OM, PG, PH, PL, PT, RO, RS, RU, SC, SD, SE, SG, SK, SL, SM, SV, SY, TJ, TM, TN, TR, TT, TZ, UA, UG, US, UZ, VC, VN, ZA, ZM, ZW.
- (84) Designated States (unless otherwise indicated, for every kind of regional protection available): ARIPO (BW, GH, GM, KE, LS, MW, MZ, NA, SD, SL, SZ, TZ, UG, ZM, ZW), Eurasian (AM, AZ, BY, KG, KZ, MD, RU, TJ, TM), European (AT, BE, BG, CH, CY, CZ, DE, DK, EE, ES, FI, FR, GB, GR, HU, IE, IS, IT, LT, LU, LV, MC, NL, PL, PT, RO, SE, SI, SK, TR), OAPI (BF, BJ, CF, CG, CI, CM, GA, GN, GQ, GW, ML, MR, NE, SN, TD, TG).

- (72) Inventors; and
- (75) Inventors/Applicants (for US only): KORBA, Petr [CZ/CH]; Baumgartenweg 8A, CH-5300 Turgi (CH). ZIMA, Marek [SK/CH]; Schindlerstrasse 5, CH-8006 Zürich (CH). LARSSON, Mats [SE/CH]; Obere Gasse 6, CH-5400 Baden (CH).
- (74) Agent: ABB SCHWEIZ AG; Intellectual Property (CH-LC/IP), Brown Boveri Strasse 6, CH-5400 Baden (CH).

- Published:**
- with international search report
 - before the expiration of the time limit for amending the claims and to be republished in the event of receipt of amendments

For two-letter codes and other abbreviations, refer to the "Guidance Notes on Codes and Abbreviations" appearing at the beginning of each regular issue of the PCT Gazette.

(54) Title: INITIALIZING AN ESTIMATION OF DYNAMIC MODEL PARAMETERS

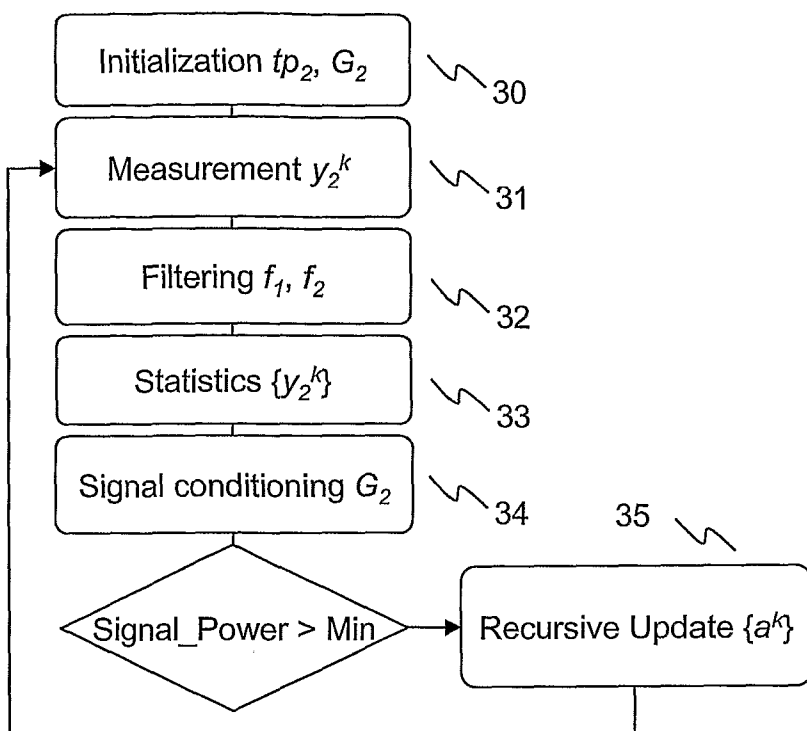

(57) Abstract: The present invention is concerned with the monitoring of electromechanical oscillations in electric power systems, and their identification by an adaptive algorithm based on a repeatedly measured and evaluated signal as detailed in EP-A 1 489 714. In order for an estimation of parameters of a model of the power system to reasonably converge, proper initialisation of the recursive calculation is required, including the definition of tuning parameters constraining the model and the calculation. Initialisation for a second signal to be exploited can then be simplified by copying the set of tuning parameters tuned previously for a different signal. A conditioning gain multiplying the second signal establishes compatibility between the different signals, and a signal pre-filter in turn discards contributions beyond a frequency band comprising typical electromagnetic oscillations.

WO 2007/051334 A1

DESCRIPTION

INITIALIZING AN ESTIMATION OF DYNAMIC MODEL PARAMETERS

5

FIELD OF THE INVENTION

The invention relates to the field of monitoring electromagnetic oscillations in electric power systems comprising a plurality of generators and consumers. It departs from a method of initializing an estimation of model parameters of a parametric model of the power system as described in the preamble of claim 1.

10

BACKGROUND OF THE INVENTION

In the wake of the ongoing deregulations of the electric power markets, load transmission and wheeling of power from distant generators to local consumers has become common practice. As a consequence of the competition between utilities and the emerging need to optimize assets, increased amounts of electric power are transmitted through the existing networks, invariably causing congestion, transmission bottlenecks and/or oscillations of parts of the power transmission systems. In this regard, electrical transmission networks are highly dynamic. In general, electromagnetic oscillations in electric power systems comprising several alternating current generators have a frequency of less than a few Hz and considered acceptable as long as they decay. They are initiated by the normal small changes in the system load, and they are a characteristic of any power system. However, insufficiently damped oscillations may occur when the operating point of the power system is changed, e.g. due to a new distribution of power flows following a connection or disconnection of generators, loads and/or transmission lines. Likewise, the interconnection of several existing power grids, even if the latter do not individually present any badly damped oscillations prior to their interconnection, may give rise to insufficiently damped oscillations. In these cases, an increase in the transmitted power of a few MW may make the difference between stable oscillations and unstable oscillations which have the potential to cause a system collapse or result in lost of synchronism, lost of interconnections and ultimately the inability to supply electric power to the customer. Appropriate monitoring of the power system can help a network operator to accurately

15

25

30

assess power system states and avoid a total blackout by taking appropriate actions such as the connection of specially designed oscillation damping equipment.

In the Patent Application EP-A 1 489 714, an adaptive detection of electromechanical oscillations in electric power systems is based on a linear time-varying model. A system quantity or signal such as e.g. the amplitude or angle of the voltage or current at a selected node of the network is sampled, and the parameters of the linear model representing the behaviour of the power system are estimated by means of Kalman filtering techniques. This process is carried out in a recursive manner, i.e. every time a new value of the system quantity is measured the parameters of the model are updated. Finally, from the estimated parameters of the model, the parameters of the oscillatory modes, such as frequency and damping, are deduced and presented to an operator. This adaptive identification process enables a real-time analysis of the present state of the power system, comprising in particular the damping ξ and frequency f of the dominant power oscillation mode, i.e. the mode with the lowest relative damping ratio.

In order for such an estimation of dynamic model parameters to work properly, the estimation has to be initialized by a set of properly chosen tuning parameters, such as the order of the dynamic model, the process and measurement noise, cut-off frequencies for signal pre-filters etc. In general, the values of the tuning parameters depend on the particular power system being monitored and on the particular signal being selected as the input for the monitoring algorithm. These values are then being adjusted or tuned by a commissioning engineer who analyzes the respective input signal and makes sure that the output of the subsequent estimation process, i.e. the estimated dominant frequency and damping, responds sufficiently fast and is not too sensitive with respects to measurement noise. In particular, the commissioning engineer has to adjust the values of the tuning parameters in such a way that an estimation error given by the difference between the measured signal and the signal predicted e.g. by the aforementioned linear time-varying model is minimal, and the captured oscillatory modes(s) of interest are estimated precise enough using a possibly small order of the dynamic model. It has turned out that this tuning procedure may be time intensive and requires a certain level of knowledge and experience of the commissioning engineer.

To identify oscillations in an electric power system, different system quantities such as amplitudes or phase angles of voltages, currents and power flows can be used as inputs to the proposed identification procedure. However, these signals differ with respect to their

statistical properties such as magnitudes and signal variance. In order to simplify the tuning procedure, i.e. to find the best initial values of the tuning parameters required to start the estimation algorithm, the abovementioned European Patent Application proposes to introduce a signal conditioning for all admissible measurements obtained from the power system being monitored.

DESCRIPTION OF THE INVENTION

It is an objective of the invention to increase the flexibility in detecting and monitoring electromechanical power oscillations in an electric power system without increasing the engineering complexity or workload at commissioning. These objectives are achieved by a method of initializing an estimation of model parameters of a parametric model of an electric power system and a system for monitoring an electric power system according to claims 1 and 5. Further preferred embodiments are evident from the dependent patent claims.

According to the invention, advantage is taken from the fact that for one and the same electric power system, a multitude of different system quantities, i.e. different signals measured at distinct locations, are available. In these distinct input signals however, the same dynamic phenomena, e.g. electromechanical oscillations, are observable. Hence, one may swap from one signal to another one, e.g. in order to track geographically or temporally a certain oscillation mode, such as an inter-area mode that may be observable in a measured voltage from a first location and in a current signal from another location of the power system, or that may shift following e.g. connection or disconnection of a transmission line or a generator.

In order to avoid independent tuning efforts for each of the system quantities when using e.g. a method of detecting electromechanical oscillations as mentioned initially, only the tuning parameters for a first or reference system quantity are determined independently. The initialization procedure for any second or further system quantity, that may e.g. offer a better observability of a certain oscillation mode, is then abbreviated by copying or re-using all or a fraction of the aforementioned tuning parameters and by determining an adequate re-scaling factor as a signal conditioning gain. The latter is determined by comparing the first and the second system quantity, it renders compatible different input signals and is a prerequisite for the successful re-use of the tuning parameter values stemming from the first system quantity. The copied set of tuning parameter values

including said conditioning gain is then employed to identify model parameters representing the behaviour of the power system based on a series of measured values of the second system quantity.

Preferably, the conditioning gain is determined by comparing statistical information
5 contained in the measured signals such as a maximum signal power, a mean value or a root mean square value, about a number of measured values of both the first and the second system quantity. An adaptation of the scaling factor can be arranged for in real-time.

In an advantageous embodiment, a band-pass filter is provided for the measured values
10 of the second system quantity prior to the aforementioned signal conditioning. The filter may be based on a general knowledge about the oscillations that are tracked, or be defined based on, i.e. centred about, the frequency of the dominant electromechanical oscillation resulting from a previous analysis based on the first or reference system quantity.

A use of the above simplified tuning process of the parameter estimation concerns the
15 derivation of information such as frequency or damping of the dominant oscillatory modes in the power system from the estimated dynamic model parameters. To this end, the dynamic model parameters are preferably determined by Kalman filtering techniques.

BRIEF DESCRIPTION OF THE DRAWINGS

The subject matter of the invention will be explained in more detail in the following text
20 with reference to preferred exemplary embodiments which are illustrated in the attached drawings, in which:

- Fig.1 schematically shows a power system,
- Fig.2 depicts a flow chart of a process of estimating model parameters,
- Fig.3 are results from an analysis of a power system based on a first system quantity y_1 ,
- 25 Fig.4 are results from an analysis of the same power system based on a second system quantity y_2 and initialized with the same tuning parameters.

The reference symbols used in the drawings, and their meanings, are listed in summary form in the list of reference symbols. In principle, identical parts are provided with the same reference symbols in the figures.

DETAILED DESCRIPTION OF PREFERRED EMBODIMENTS

Fig.1 shows an electric power system 1 including two generators 10, 10' and several substations represented each by a busbar 11, 11', 11'' and interconnected by a number of transmission lines. System quantities y_1, y_2, y_3 such as the phase angle and/or the amplitude of voltages or currents, frequencies, power flows etc, are measured by suitable measuring units 20, 20', 20'' located at various substations or nodes throughout the power system 1. The signals measured by the measuring units 20, 20', 20'' are transmitted to and exploited in an oscillation monitoring centre 21. In general, several measuring units 20, 20', 20'' may be implemented in one single device, which in addition does not need to be a dedicated device, the respective measuring functions being executable likewise by an intelligent electronic device provided for protection and control tasks in the system 1. Furthermore, the monitoring centre 21 could be identical with one of the measuring units 20.

As set out above, a proper initialization of the adaptive estimation of model parameters requires the tuning or off-line adjusting of the tuning parameters used for the recursive calculations. By way of example, in the procedure as set out in the aforementioned European Patent Application EP-A 1 489 714, the selection of the dynamical order n of a discrete-time autoregressive model, which order equals the number of parameters to be estimated, is the most important single aspect. If this order is too low, the obtained spectrum in the frequency domain will be highly smoothed, and the oscillations of interest with low-level peaks in the spectrum are dissimulated. On the other hand, if the order n is too high, faked low-level peaks will be introduced in the spectrum. In addition, the correlation matrix of the measurement noise Q_m and process noise Q_p represent further, less sensitive tuning parameters. Other tuning parameters are the sampling time T_s between successive measured values of the system quantity y , and the cut-off frequencies f_1, f_2 for the signal pre-filter and a signal conditioning factor or gain G as detailed below.

Fig.2 depicts an advantageous refinement of an adaptive real-time algorithm for the monitoring of power system oscillations as described in the aforementioned European Patent Application EP-A 1 489 714, the disclosure of which is incorporated herein for all purposes by way of reference. In initialization step 30, the tuning parameters tp_2 to be used with system quantity y_2 are determined according to the invention, i.e. copied from tuning parameters tp_1 determined previously for a different system quantity y_1 . Step 30 includes an initial determination of the conditioning gain G_2 , based e.g. on an off-line analysis of a limited number of measured values $\{y_1'\}, \{y_2'\}$ of the system quantities y_1, y_2 under

consideration, and involving filtering and statistics steps as described in the following. During the repeated execution of the algorithm, new values $y_2(k)$ of the second system quantity y_2 are measured in measurement step 31 with a sampling or update frequency of $1/T_s$. The series of measured values of $y_2(k)$ is then band-pass filtered in filtering step 32, wherein the cut-off frequencies f_1, f_2 as tuning parameters have been introduced above, to yield a series of filtered values of $y_2(k)$. A statistical measure of this series of filtered values is determined in statistics step 33 for an eventual update of the conditioning gain G_2 . Finally, the series of filtered values of $y_2(k)$ is re-scaled with the actual value of the conditioning gain G_2 in scaling step 34. If the latest measured, filtered and scaled value $y_2(k)$ exceeds a certain threshold, and/or if some counter indicates so, the series of filtered and scaled values of $y_2(k)$ is further exploited in a model parameter update step 35 as known in the art.

In more detail, the band-pass filtering step 32 prior to re-scaling removes the DC components below the lower cut-off frequency f_1 of e.g. 0.1 Hz and the higher frequencies above the upper cut-off frequency f_2 of e.g. 2 Hz. The fact that the typical frequencies of power system oscillations are known allows to define the band-pass range as indicated, however the cut-off frequencies f_1, f_2 can at any time be adapted if e.g. the results of the recursive algorithm indicates to do so.

Statistical measures of a band-pass filtered series $s(k)$ of values measured during a period T that can be considered to initialize or update the conditioning gain G_2 comprise e.g. the maximum signal power, the mean-value or the root-mean-square value as follows.

$$S_r = \max_{0 < k < T} s(k) \quad (\text{maximum value})$$

$$S_r = \frac{1}{T} \sum_{k=1}^T |s(k)| \quad (\text{mean value})$$

$$S_r = \sqrt{\frac{1}{T} \sum_{k=1}^T s(k)^2} \quad (\text{root mean square value})$$

The conditioning gain G_2 can be calculated from the respective statistical measure S_{r1}, S_{r2} of the first and second system quantity y_1, y_2 under consideration by division: $G_2 = S_{r1}/S_{r2}$.

In case of low signal to noise ratio, e.g. in case of a fault of a measuring unit, the incoming signal, i.e. some subsequent measured values of the system quantity, may temporarily consist of noise with a mean value close to zero rather than of realistic data. It is then advantageous to consider all measurements to equal exactly zero, otherwise the

dominant frequency of the noise is estimated rather than the dominant frequency of the measured signal. Based on an observation of the average signal power, a threshold is fixed, and the estimated model parameters will be frozen (not up-dated) if the actual signal power is lower than the threshold.

5 In the following, an example shows the effectiveness of the proposed procedure, in which two completely different signals have been chosen and analysed with the developed tool for detection of oscillations. Actually measured data comprise two series of 1600 values y_1^k, y_2^k sampled at intervals of $T_s=0.05\text{sec}$, corresponding to a short data collection interval of 80sec.

10 First system quantity y_1 : input signal is AC voltage with an RMS-amplitude of $400\text{ kV} \pm 2\text{kV}$ or $1\text{ p.u.} \pm 0.005$ in the conventional notation where $1\text{ p.u.} = 400\text{kV}$. This is depicted in Fig.3, first plot. On the second plot, the filtered signal is depicted. With a certain set of a total of 19 tuning parameters tp_1 , the subsequent adaptive procedure results in the estimation of the dominant frequency f and its relative damping ξ as depicted in the third
15 and forth plot of Fig.3, converging to values of $f \approx 0.45\text{Hz}$ and $\xi \approx 17\%$ well within the interval shown. The initial spikes in the two bottom plots are caused by the transient behaviour of the model parameter estimation algorithm when no additional information is a priori included and all estimated model parameters (a_1, a_2, \dots) start from any initial value (here zero) and converge fast to their correct values.

20 Second system quantity y_2 : input signal is power flow in a power line with values of $1350\text{MW} \pm 60$ as depicted in Fig.4, first plot. This kind of information is available to the commissioning engineer immediately after collecting a few samples and running a first analysis. According to the invention, the tuning parameters tp_2 for this second system quantity based on power flow measurements are copied from the first set based on voltage
25 measurements. The conditioning gain G_2 to be used with the filtered second signal in this case can be calculated as $G_2 = 0.005 / 60 = 8.3\text{e-}5$. As a result, the estimated oscillation parameters frequency and relative damping, using the second system quantity y_2 , visibly converge at a similar speed (Fig.4, third and forth plots) as the parameters from the recursive calculation based on the first system quantity y_1 (Fig.3). The simplified
30 initialisation thus has substantially minimized the working time and tuning effort, without negatively affecting the quality of the results.

LIST OF DESIGNATIONS

- 1 electric power system
- 10 generator
- 11 busbar
- 5 20 measuring unit
- 21 oscillation monitoring centre

PATENT CLAIMS

1. A method of initializing an estimation of model parameters (a_1, a_2, \dots) of a parametric
5 model of an electric power system (1), wherein the estimation is based on a series of
measured values (y_2^1, y_2^2, \dots) of a second system quantity (y_2) of the power system (1)
and wherein said model parameters (a_1, a_2, \dots) are adaptively estimated every time a
new value (y_2^k) of the second system quantity (y_2) is measured, wherein the method of
initializing comprises
10 - tuning a set of tuning parameters (tp_2) for the subsequent estimation of the model
parameters (a_1, a_2, \dots),
characterized in that the method comprises further
- tuning the set of tuning parameters (tp_2) by copying tuning parameters (tp_1)
previously tuned for estimating the model parameters (a_1, a_2, \dots) based on a first
15 system quantity (y_1) of the electric power system (1), and
- determining a conditioning gain (G_2) for scaling the measured values (y_2^1, y_2^2, \dots) of
the second system quantity (y_2) prior to each adaptive estimation of the model
parameters (a_1, a_2, \dots).
2. The method according to claim 1, characterized in that the determination of the
20 conditioning gain (G_2) comprises comparing a statistical measure (S_{r1}, S_{r2}) about the
first and second system quantities (y_1, y_2).
3. The method according to claim 1, characterized in that it comprises providing a band-
pass filter (f_1, f_2) for filtering the series of measured values (y_2^1, y_2^2, \dots) of the second
system quantity (y_2) of the power system (1) prior to the scaling by means of the
25 conditioning gain (G_2).
4. The method according to claim 3, characterized in that it comprises providing a
threshold for ignoring the latest filtered and scaled value (y_2^k) if it is below said
threshold.
5. A system for monitoring an electric power system (1), comprising two measuring units
30 (20) for measuring first and second system quantities (y_1, y_2), and a monitoring centre
(21) for estimating model parameters (a_1, a_2, \dots) of a parametric model of the electric

power system (1), wherein the estimation is based on a series of measured values (y_2^1, y_2^2, \dots) of the second system quantity (y_2) of the power system (1) and wherein said model parameters (a_1, a_2, \dots) are adaptively estimated every time a new value (y_2^k) of the second system quantity (y_2) is measured, and wherein a set of tuning parameters (tp_2) are tuned for initializing the subsequent estimation of the model parameters (a_1, a_2, \dots), characterized in that the system comprises

- means for tuning the set of tuning parameters (tp_2) by copying tuning parameters (tp_1) previously tuned for estimating the model parameters (a_1, a_2, \dots) based on the first system quantity (y_1) of the electric power system (1), and

- means for determining a conditioning gain (G_2) for scaling the measured values (y_2^1, y_2^2, \dots) of the second system quantity (y_2) prior to each adaptive estimation of the model parameters (a_1, a_2, \dots).

6. A use of the method according to one of claims 1 to 4 for deducing information (f, ξ) about electromechanical oscillations in the electric power system (1) from the estimated model parameters (a_1, a_2, \dots).

7. The use according to claim 6, characterized in that it comprises estimating the model parameters (a_1, a_2, \dots) by Kalman filtering techniques.

8. The use according to claim 6, characterized in that the scaling parameter G is on-line adapted.

9. A computer program for controlling power flow and damping electromagnetic oscillations in a power system (2), which computer program is loadable into an internal memory of a digital computer and comprises computer program code means to make, when said program is loaded in said internal memory, the computer execute the functions of the controller (1) according to claim 8.

1/2

Fig. 1

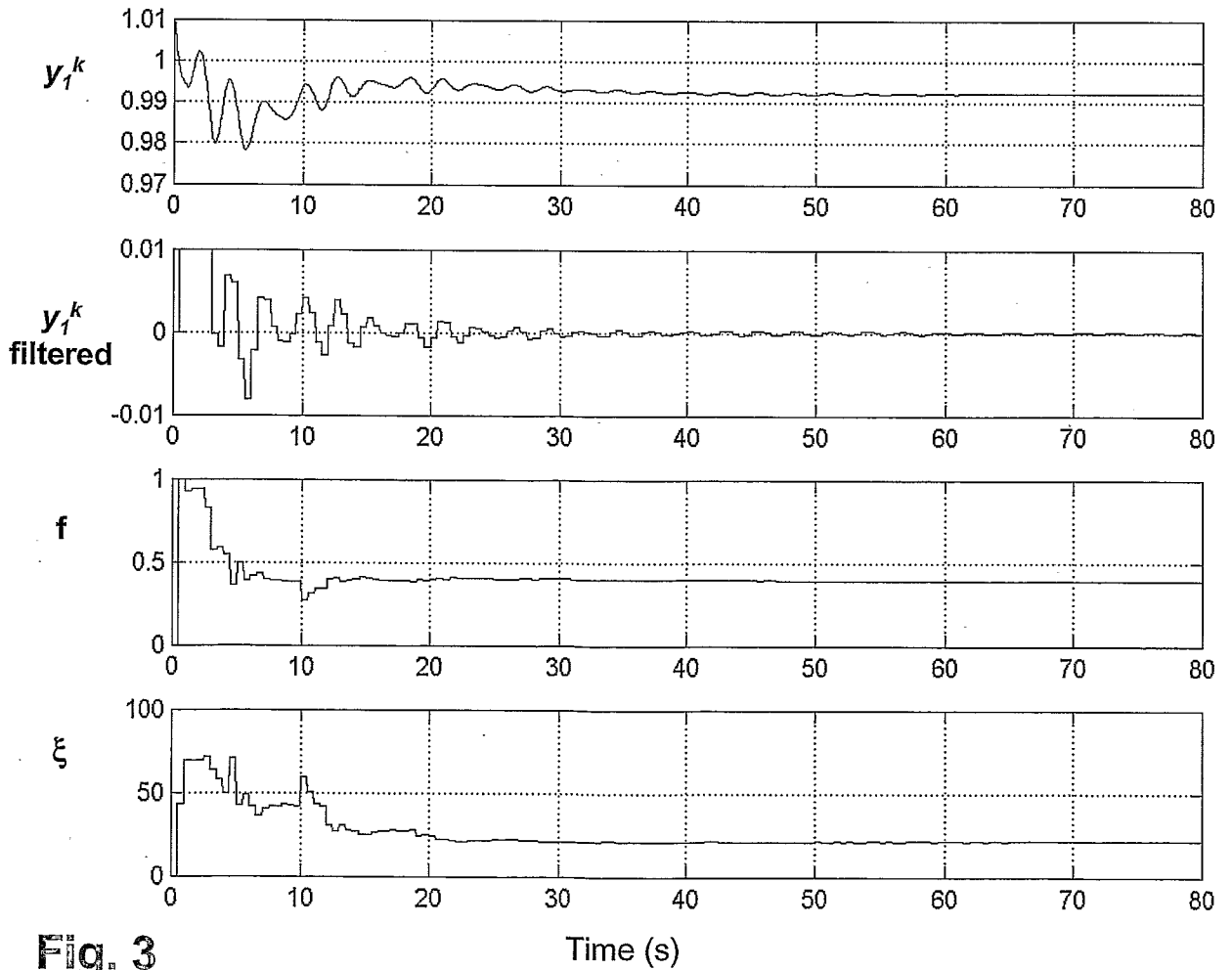
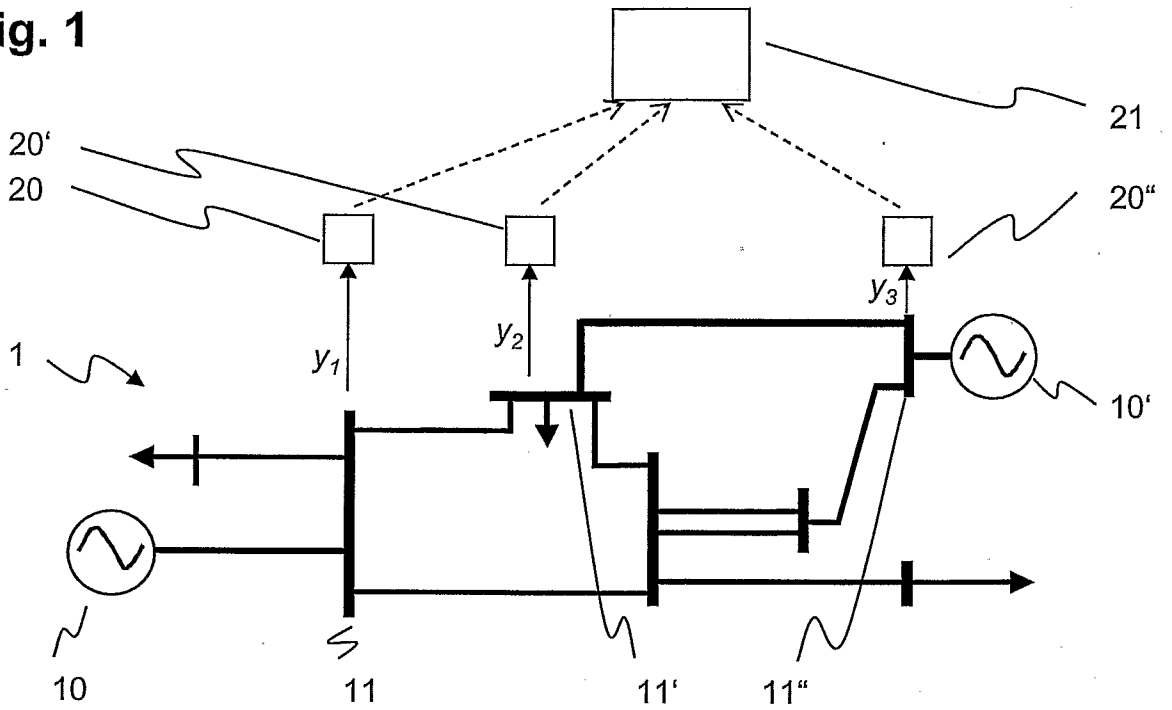

Fig. 3

Fig. 2

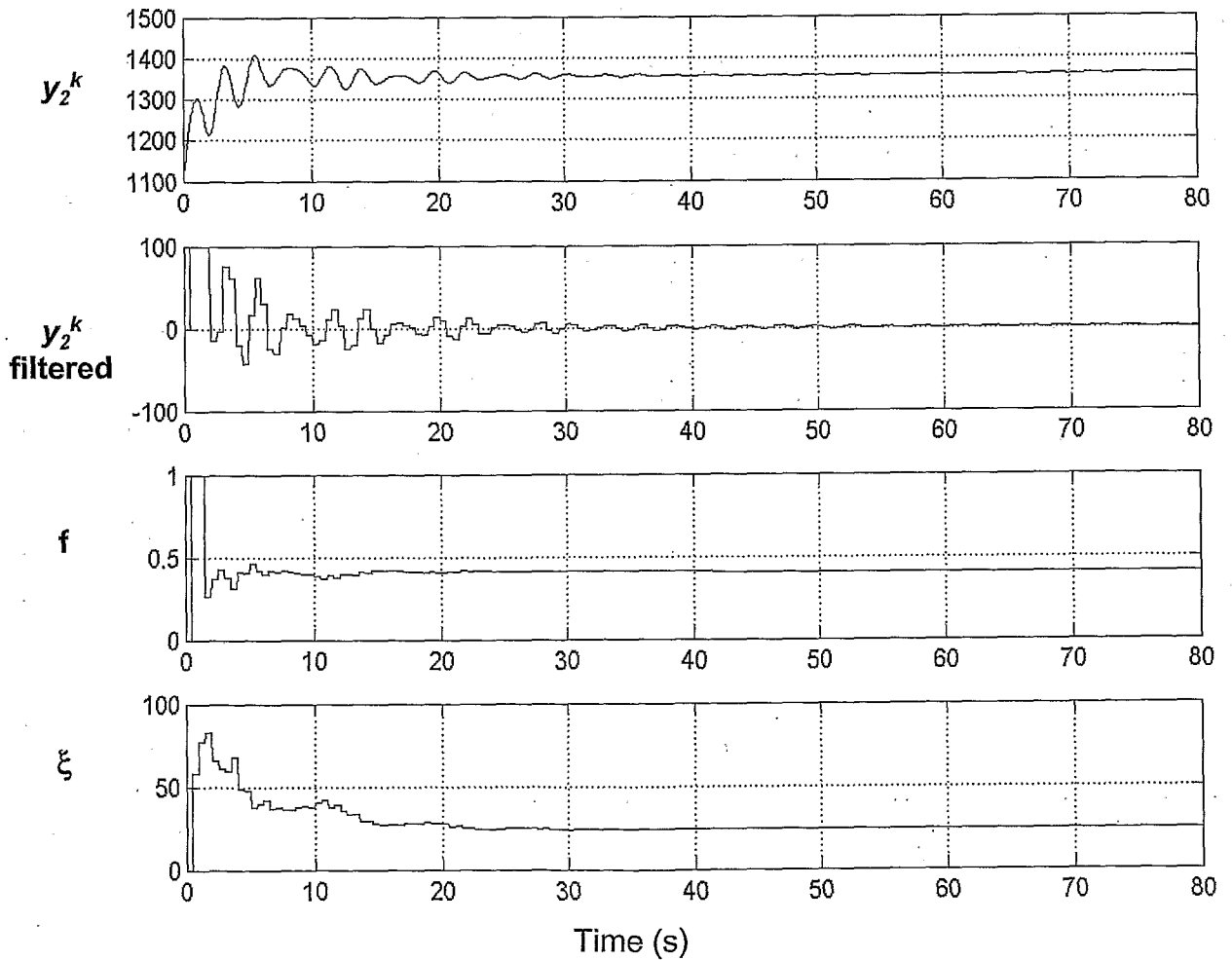
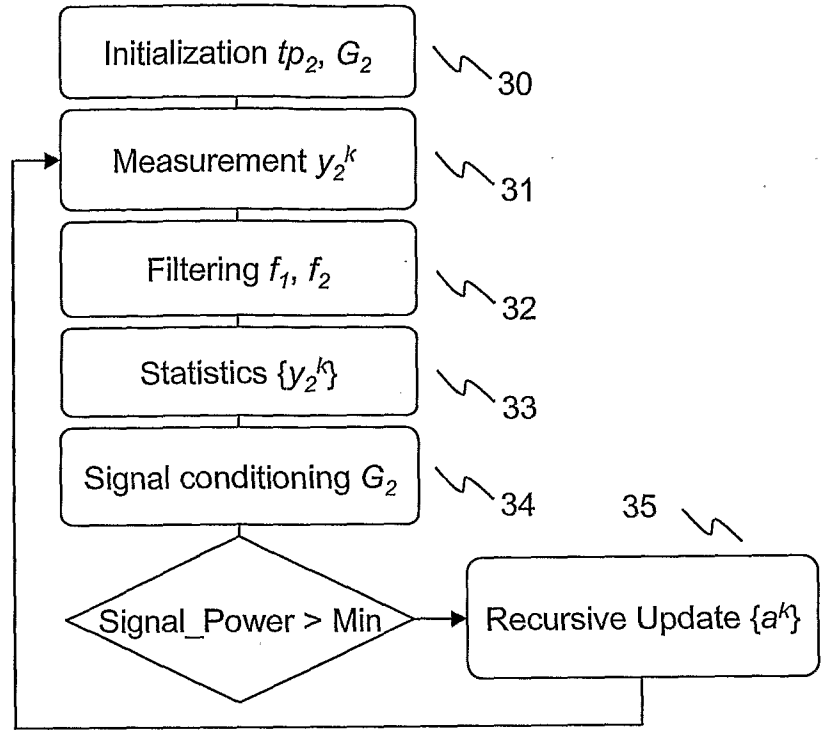

Fig. 4

INTERNATIONAL SEARCH REPORT

International application No
PCT/CH2006/000608

A. CLASSIFICATION OF SUBJECT MATTER
INV. G05B17/02 H02J3/24

According to International Patent Classification (IPC) or to both national classification and IPC

B. FIELDS SEARCHED

Minimum documentation searched (classification system followed by classification symbols)
G05B H02J

Documentation searched other than minimum documentation to the extent that such documents are included in the fields searched

Electronic data base consulted during the international search (name of data base and, where practical, search terms used)

EPO-Internal

C. DOCUMENTS CONSIDERED TO BE RELEVANT

Category*	Citation of document, with indication, where appropriate, of the relevant passages	Relevant to claim No.
X	US 6 778 919 B1 (HOLBACH JUERGEN ET AL) 17 August 2004 (2004-08-17)	1,2,5,6
Y	column 12, line 54 - column 15, line 4	7
Y	EP 1 489 714 A (ABB RESEARCH LTD) 22 December 2004 (2004-12-22) cited in the application paragraph [0021]	7
A	EP 1 261 096 A (ABB RESEARCH LTD) 27 November 2002 (2002-11-27)	
A	EP 1 381 132 A (ABB RESEARCH LTD) 14 January 2004 (2004-01-14)	

Further documents are listed in the continuation of Box C.

See patent family annex.

* Special categories of cited documents :

- *A* document defining the general state of the art which is not considered to be of particular relevance
- *E* earlier document but published on or after the international filing date
- *L* document which may throw doubts on priority claim(s) or which is cited to establish the publication date of another citation or other special reason (as specified)
- *O* document referring to an oral disclosure, use, exhibition or other means
- *P* document published prior to the international filing date but later than the priority date claimed

- *T* later document published after the international filing date or priority date and not in conflict with the application but cited to understand the principle or theory underlying the invention
- *X* document of particular relevance; the claimed invention cannot be considered novel or cannot be considered to involve an inventive step when the document is taken alone
- *Y* document of particular relevance; the claimed invention cannot be considered to involve an inventive step when the document is combined with one or more other such documents, such combination being obvious to a person skilled in the art.
- *&* document member of the same patent family

Date of the actual completion of the international search

15 January 2007

Date of mailing of the international search report

26/02/2007

Name and mailing address of the ISA/

European Patent Office, P.B. 5818 Patentlaan 2
NL - 2280 HV Rijswijk
Tel. (+31-70) 340-2040, Tx. 31 651 epo nl,
Fax: (+31-70) 340-3016

Authorized officer

KELPERIS, K

INTERNATIONAL SEARCH REPORT

Information on patent family members

International application No

PCT/CH2006/000608

Patent document cited in search report	Publication date	Patent family member(s)	Publication date
US 6778919	B1	17-08-2004	CN 1377517 A 30-10-2002
			WO 0124343 A1 05-04-2001
			DE 19948694 A1 03-05-2001
			EP 1219001 A1 03-07-2002
EP 1489714	A	22-12-2004	US 2005187726 A1 25-08-2005
EP 1261096	A	27-11-2002	JP 2003052126 A 21-02-2003
			NO 20022349 A 22-11-2002
			US 2003040846 A1 27-02-2003
EP 1381132	A	14-01-2004	NONE

A. KLASSIFIZIERUNG DES ANMELDUNGSGEGENSTANDES
INV. G05B17/02 H02J3/24

Nach der Internationalen Patentklassifikation (IPC) oder nach der nationalen Klassifikation und der IPC

B. RECHERCHIERTE GEBIETE

Recherchierter Mindestprüfstoff (Klassifikationssystem und Klassifikationssymbole)
G05B H02J

Recherchierte, aber nicht zum Mindestprüfstoff gehörende Veröffentlichungen, soweit diese unter die recherchierten Gebiete fallen

Während der internationalen Recherche konsultierte elektronische Datenbank (Name der Datenbank und evtl. verwendete Suchbegriffe)

EPO-Internal

C. ALS WESENTLICH ANGESEHENE UNTERLAGEN

Kategorie*	Bezeichnung der Veröffentlichung, soweit erforderlich unter Angabe der in Betracht kommenden Teile	Betr. Anspruch Nr.
X	US 6 778 919 B1 (HOLBACH JUERGEN ET AL) 17. August 2004 (2004-08-17)	1,2,5,6
Y	Spalte 12, Zeile 54 - Spalte 15, Zeile 4	7
Y	EP 1 489 714 A (ABB RESEARCH LTD) 22. Dezember 2004 (2004-12-22) in der Anmeldung erwähnt Absatz [0021]	7
A	EP 1 261 096 A (ABB RESEARCH LTD) 27. November 2002 (2002-11-27)	
A	EP 1 381 132 A (ABB RESEARCH LTD) 14. Januar 2004 (2004-01-14)	



Weitere Veröffentlichungen sind der Fortsetzung von Feld C zu entnehmen Siehe Anhang Patentfamilie

* Besondere Kategorien von angegebenen Veröffentlichungen :

A Veröffentlichung, die den allgemeinen Stand der Technik definiert, aber nicht als besonders bedeutsam anzusehen ist

E älteres Dokument, das jedoch erst am oder nach dem internationalen Anmeldedatum veröffentlicht worden ist

L Veröffentlichung, die geeignet ist, einen Prioritätsanspruch zweifelhaft erscheinen zu lassen, oder durch die das Veröffentlichungsdatum einer anderen im Recherchenbericht genannten Veröffentlichung belegt werden soll oder die aus einem anderen besonderen Grund angegeben ist (wie ausgeführt)

O Veröffentlichung, die sich auf eine mündliche Offenbarung, eine Benutzung, eine Ausstellung oder andere Maßnahmen bezieht

P Veröffentlichung, die vor dem internationalen Anmeldedatum, aber nach dem beanspruchten Prioritätsdatum veröffentlicht worden ist

T Spätere Veröffentlichung, die nach dem internationalen Anmeldedatum oder dem Prioritätsdatum veröffentlicht worden ist und mit der Anmeldung nicht kollidiert, sondern nur zum Verständnis des der Erfindung zugrundeliegenden Prinzips oder der ihr zugrundeliegenden Theorie angegeben ist

X Veröffentlichung von besonderer Bedeutung; die beanspruchte Erfindung kann allein aufgrund dieser Veröffentlichung nicht als neu oder auf erfinderischer Tätigkeit beruhend betrachtet werden

Y Veröffentlichung von besonderer Bedeutung; die beanspruchte Erfindung kann nicht als auf erfinderischer Tätigkeit beruhend betrachtet werden, wenn die Veröffentlichung mit einer oder mehreren anderen Veröffentlichungen dieser Kategorie in Verbindung gebracht wird und diese Verbindung für einen Fachmann naheliegend ist

G Veröffentlichung, die Mitglied derselben Patentfamilie ist

Datum des Abschlusses der internationalen Recherche

15. Januar 2007

Absenddatum des internationalen Recherchenberichts

26/02/2007

Name und Postanschrift der Internationalen Recherchenbehörde
Europäisches Patentamt, P.B. 5818 Patentlaan 2
NL - 2280 HV Rijswijk
Tel. (+31-70) 340-2040, Tx. 31 651 epo nl,
Fax: (+31-70) 340-3016

Bevollmächtigter Bediensteter

KELPERIS, K

INTERNATIONALER RECHERCHENBERICHT

Angaben zu Veröffentlichungen, die zur selben Patentfamilie gehören

Internationales Aktenzeichen

PCT/CH2006/000608

Im Recherchenbericht angeführtes Patentdokument		Datum der Veröffentlichung	Mitglied(er) der Patentfamilie	Datum der Veröffentlichung
US 6778919	B1	17-08-2004	CN 1377517 A	30-10-2002
			WO 0124343 A1	05-04-2001
			DE 19948694 A1	03-05-2001
			EP 1219001 A1	03-07-2002
EP 1489714	A	22-12-2004	US 2005187726 A1	25-08-2005
EP 1261096	A	27-11-2002	JP 2003052126 A	21-02-2003
			NO 20022349 A	22-11-2002
			US 2003040846 A1	27-02-2003
EP 1381132	A	14-01-2004	KEINE	