

(19) World Intellectual Property  
Organization  
International Bureau



(43) International Publication Date  
3 March 2005 (03.03.2005)

PCT

(10) International Publication Number  
**WO 2005/020171 A1**

(51) International Patent Classification<sup>7</sup>: **G08B 13/10**, 21/02

(21) International Application Number:  
PCT/FI2004/000489

(22) International Filing Date: 20 August 2004 (20.08.2004)

(25) Filing Language: Finnish

(26) Publication Language: English

(30) Priority Data:  
20031172 20 August 2003 (20.08.2003) FI  
20040044 15 January 2004 (15.01.2004) FI

(71) Applicant (for all designated States except US): **INCREA OY** [FI/FI]; Pitkäsillanranta 17 A 8, FIN-00530 Helsinki (FI).

(72) Inventor; and

(75) Inventor/Applicant (for US only): **SEPPONEN, Raimo** [FI/FI]; Pitkäsillanranta 17 A 8, FIN-00530 Helsinki (FI).

(81) Designated States (unless otherwise indicated, for every kind of national protection available): AE, AG, AL, AM, AT, AU, AZ, BA, BB, BG, BR, BW, BY, BZ, CA, CH, CN, CO, CR, CU, CZ, DE, DK, DM, DZ, EC, EE, EG, ES, FI, GB, GD, GE, GH, GM, HR, HU, ID, IL, IN, IS, JP, KE, KG, KP, KR, KZ, LC, LK, LR, LS, LT, LU, LV, MA, MD, MG, MK, MN, MW, MX, MZ, NA, NI, NO, NZ, OM, PG, PH, PL, PT, RO, RU, SC, SD, SE, SG, SK, SL, SY, TJ, TM, TN, TR, TT, TZ, UA, UG, US, UZ, VC, VN, YU, ZA, ZM, ZW.

(84) Designated States (unless otherwise indicated, for every kind of regional protection available): ARIPO (BW, GH, GM, KE, LS, MW, MZ, NA, SD, SL, SZ, TZ, UG, ZM, ZW), Eurasian (AM, AZ, BY, KG, KZ, MD, RU, TJ, TM), European (AT, BE, BG, CH, CY, CZ, DE, DK, EE, ES, FI, FR, GB, GR, HU, IE, IT, LU, MC, NL, PL, PT, RO, SE, SI, SK, TR), OAPI (BF, BJ, CF, CG, CI, CM, GA, GN, GQ, GW, ML, MR, NE, SN, TD, TG).

[Continued on next page]

(54) Title: METHOD AND ARRANGEMENT FOR OBSERVATION

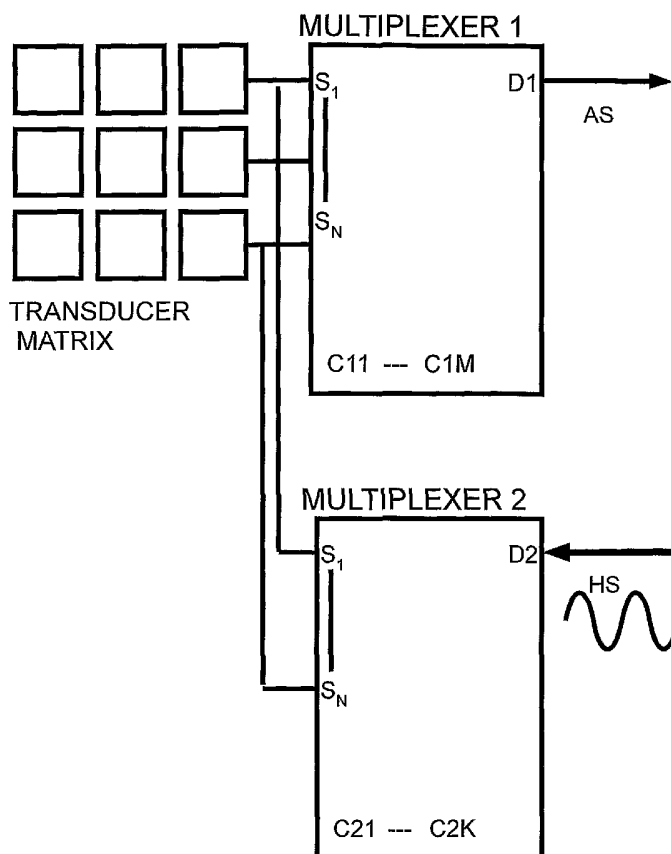

(57) Abstract: The invention relates to a method and an arrangement to monitor localisation, movement and properties of an object (O), such as human body according to the invention an excitation signal (HS) is connected to first division of conductor of a transducer (TRANSDUCER MATRIX) which includes a distribution of conductor such as a matrix, a signal (AS) is derived from second division of conductor of said transducer (TRANSDUCER MATRIX) and said operations are to be repeated with other divisions of the transducer (TRANSDUCER MATRIX) and based on information related to coupling between divisions said monitoring will be performed.

WO 2005/020171 A1

**Declarations under Rule 4.17:**

- *as to applicant's entitlement to apply for and be granted a patent (Rule 4.17(ii)) for the following designations* AE, AG, AL, AM, AT, AU, AZ, BA, BB, BG, BR, BW, BY, BZ, CA, CH, CN, CO, CR, CU, CZ, DE, DK, DM, DZ, EC, EE, EG, ES, FI, GB, GD, GE, GH, GM, HR, HU, ID, IL, IN, IS, JP, KE, KG, KP, KR, KZ, LC, LK, LR, LS, LT, LU, LV, MA, MD, MG, MK, MN, MW, MX, MZ, NA, NI, NO, NZ, OM, PG, PH, PL, PT, RO, RU, SC, SD, SE, SG, SK, SL, SY, TJ, TM, TN, TR, TT, TZ, UA, UG, UZ, VC, VN, YU, ZA, ZM, ZW, *ARIPO patent* (BW, GH, GM, KE, LS, MW, MZ, NA, SD, SL, SZ, TZ, UG, ZM, ZW), *Eurasian patent* (AM, AZ, BY, KG, KZ, MD, RU, TJ, TM), *European patent* (AT, BE, BG, CH, CY, CZ, DE, DK, EE, ES, FI, FR, GB, GR, HU, IE, IT, LU, MC, NL, PL, PT, RO, SE, SI, SK, TR), *OAPI patent* (BF, BJ, CF, CG, CI, CM, GA, GN, GQ, GW, ML, MR, NE, SN, TD, TG)
- *as to the applicant's entitlement to claim the priority of the earlier application (Rule 4.17(iii)) for the following designations* AE, AG, AL, AM, AT, AU, AZ, BA, BB, BG, BR, BW, BY, BZ, CA, CH, CN, CO, CR, CU, CZ, DE, DK, DM, DZ,

EC, EE, EG, ES, FI, GB, GD, GE, GH, GM, HR, HU, ID, IL, IN, IS, JP, KE, KG, KP, KR, KZ, LC, LK, LR, LS, LT, LU, LV, MA, MD, MG, MK, MN, MW, MX, MZ, NA, NI, NO, NZ, OM, PG, PH, PL, PT, RO, RU, SC, SD, SE, SG, SK, SL, SY, TJ, TM, TN, TR, TT, TZ, UA, UG, UZ, VC, VN, YU, ZA, ZM, ZW, *ARIPO patent* (BW, GH, GM, KE, LS, MW, MZ, NA, SD, SL, SZ, TZ, UG, ZM, ZW), *Eurasian patent* (AM, AZ, BY, KG, KZ, MD, RU, TJ, TM), *European patent* (AT, BE, BG, CH, CY, CZ, DE, DK, EE, ES, FI, FR, GB, GR, HU, IE, IT, LU, MC, NL, PL, PT, RO, SE, SI, SK, TR), *OAPI patent* (BF, BJ, CF, CG, CI, CM, GA, GN, GQ, GW, ML, MR, NE, SN, TD, TG)

- *of inventorship (Rule 4.17(iv)) for US only*

**Published:**

- *with international search report*

*For two-letter codes and other abbreviations, refer to the "Guidance Notes on Codes and Abbreviations" appearing at the beginning of each regular issue of the PCT Gazette.*

## METHOD AND ARRANGEMENT FOR MONITORING

The invention is related to a method and an arrangement for monitoring of a location, movement, and properties of an object, such as a person, an animal or a device, for processing information concerning this and generation and forwarding of information derived from this and performing eventual informing, alarming and controlling functions

A monitoring of the condition of senior citizens in home environment is necessary, if one is willing to increase the potential of aging people to manage themselves in home environment. The solutions introduced up until now have not proved to be very practicable. Wrist worn security devices are generally in use. These have such a weakness that a user has to wear a wristband device continuously and be able to push an alarm button in emergency. There are also wrist worn devices which observe the status of health but these have problems with false alarms.

One has tested also such solutions, where one installs folio from piezoelectric material, which registers vibration generated by movement. This has such a weakness that it is not able to recognize an immobile person. In addition this is also sensitive to other vibrations of the building, which leads to poor sensitivity or false alarms.

It has also been suggested a possibility to use video cameras or for example motion sensors based on infrared light detection, but also these solutions have not proven themselves to be successful. In addition there are some privacy questions related to a use of cameras.

With all present solutions there is also problematic data manipulation, which assumes much human labour and therefore these are not proper for a service of large customer volumes. Despite of this with these one can not get such important information as if the customer is getting his or her medication, if he or she visit kitchen having meal or if he or she is going out during night-time.

One needs solutions for detection of movement also in monitoring of various areas in industrial halls and animal shelters. These same problems described above are present also in these activity areas.

By using the method and arrangement of the invention one may avoid the problems with present technology and devise an arrangement, which corresponds the requirements of the requirements of the needs according of the use. It is characteristics to the invention, which is expressed in attached claims.

The invention is elucidated with attached figures, from which

- Figure 1 shows one realization of a transducer at a level of principle
- Figure 2 shows an operation principle of a segment of transducer, when there are not any object to be monitored near this segment
- Figure 3 shows an operation principle of a segment of transducer, when there are an object to be monitored near this segment
- Figure 4 shows data processing components at a level of principle
- Figure 5 shows a placement of a transducer matrix of the invention below a floor covering
- Figure 6 shows a placement of a transducer matrix of the invention below a floor covering when the transducer matrix registers mechanical vibrations of floor
- Figure 7 shows one placement of transducer matrix below floor covering when counter electrode is placed over an object to be monitored
- Figure 8 shows a special means activated by the excitation signal and the signal of the special means is received by receiver means

Figure 1 shows a block diagram describing the function of one arrangement of the invention. The transducer TRANSDUCER MATRIX may be composed from N pieces of conductive plates galvanically isolated from each other and which are placed under floor coverings LP as shown in figures 5 or 6.

Each of the plates is connected to two multiplexers MULTIPLEXER and MULTIPLEXER 2. In each of them there are signal connections S1 ... SN corresponding these connections. MULTIPLEXER 2 receives its control signals C21 – C2K from the central unit CENTRAL UNIT as shown in Figure 4.

With these control signals MULTIPLEXER 2 selects that element of the transducer or those elements of the transducer, to which the excitation signal HS connected to the input D2 is coupled. HS is generated by an oscillator or a syntethisator, which is not shown in the figures.

MULTIPLEXER 1 connects according to control signal C11 – C1K one or several elements of the transducer to the central unit and this signal is AS in Figure 1.

When an object O is not near the elements of the transducer, the elements of the transducer are coupled via an electric field E as shown in Figure 2. Figure 3

shows how an object O is affecting the electric field E between the elements of the transducer.

Hence, in order that one may localise O by using transducer elements of the transducer TRANSDUCER MATRIX, one must repeat the above mentioned connection operations in such a way that HS is coupled to one or several other transducer elements and registration will be preformed via the multiplexer MULTIPLEXER 1 from other transducer elements.

It should be noted that because of large areas of accurate localisation the transducer TRANSDUCER MATRIX includes several sub-divisions i.e. elements, which may be connected to devise distributions of conductors.

This repeating of the events of measurements is predetermined in one or another way by using the central unit CENTRAL UNIT. This coupling may change according to time or a change in the monitoring need.

A predetermined control includes also a randomly variable coupling, by which one is aiming to reveal the monitoring sequence in safety and monitoring applications. It is beneficial to the construction of the transducer that it includes a distribution of conductors which is composed from galvanically isolated sub-divisions or from sub-divisions between them there is different electrical impedance than in an element of the transducer. Above, one has described a transducer which is a matrix composed from galvanically isolated elements. In this way one may devise a transducer, to which the introduced excitation signal HS has a low frequency such as 500 Hz – 50 kHz.

According to the invention one may derive the signal AS from the excitation signal HS in various ways. It is essential that AS includes information about impedance, which is between the first division of conductor and the second division of conductor.

In addition one must note that as the excitation signal HS is coupled to the various divisions of conductors of the transducer TRANSDUCER MATRIX one may select the divisions of conductor according to the need. These connected divisions of conductors form the first division of conductor.

Accordingly one may select according to the need those divisions of conductor referenced to which one studies coupling impedance and these divisions of conductor form the second division of conductor. In other words the first and second divisions of conductor may be formed by a controlled multiplexer from several distinct divisions of conductor and the shape and size of the first and second divisions of conductor may be varied according to the need.

The transducer may be beneficially devised by using flexible material such as plastic. In such a transducer made from plastic there are multiple layers from which some is forming a distribution of conductor. The conductor may be from metal alloy, metal, graphite mixture or conductive plastic. The distribution of conductor may be formed by electrochemical process, printing or painting. It is also possible to vaporise distribution of conductor on a plastic surface. Conductor may be laminated between plastic foils. In this case the patterning of the distribution of conductor is performed by laser or by water cutting.

It may be noted that even one has given the term TRANSDUCER MATRIX to describe the transducer, and matrix is a known term in mathematics and usually is associated with a table with a square shape so in this case this is not referring to the physical shape of the transducer.

The transducer may be composed from a distribution of conductor which includes distributions of conductor with variable shapes and sizes and these may be parts from other entities these may be called also elements. So as one distribution of conductor of the transducer may serve parts of heating, water plumping or air conditioning system or for example a section of concrete iron of a building.

In many applications it is advantageous perform mapping a status of the stable environment at first in other words to map the mutual coupling between distributions of conductor then when essentially immobile and changeless objects and constructions are at their positions. This situation prevails for example in an apartment when furniture is at its position but there are not any people, domestic animals or robots. This mapping information will be stored in a system, such as memory means, which are in the central unit or via an information network to connected memory means, which may be situated for example in a control center or in a service center. Because of this the arrangement must include memory means, which may be in the central unit or connected to that via an information network.

In following the above described operation sequence, where CENTRAL UNIT selects as guided by its program, that or those transducer elements to which the excitation signal HS is connected (The first division of conductor) via MULTIPLEXER 1 and via MULTIPLEXER 2 those transducer elements to which coupled transducer signal AS is lead to the central unit (The second division of conductor) is called a scanning cycle.

The scanning cycle will be repeated so many times that TRANSDUCER MATRIX is covered with a desired accuracy over a desired area. The accuracy and the area may be varied depending on the situation and on the point of time. For example, if the object O is detected in some area of the transducer TRANSDUCER MATRIX, the neighbourhood of this area may be scanned during next scanning cycle in a more accurate manner. In addition it is possible that if some electromagnetic noise is coupled to the transducer or to other equipment or if the signal is weak because of some other reason, one may average signal several times in order to improve the signal to noise ratio.

In order to improve the signal to noise ratio one may use an excitation signal HS which is modulated and use modulation information in processing of signal AS. One possibility is to use a phase sensitive detector in processing of the signal AS: Different functions in a body generate some impedance variations between different parts of the body, such functions are among others functions of respiration and heart. These both functions have been studied by using impedance measurements. Measurements of the function of the heart for example in order to determine the stroke volume are called impedance cardiography. In this way it is possible to study via coupling between different elements of the transducer the function of respiration and heart of a collapsed person which lays over the transducer TRANSDUCER MATRIX. Because of this CENTRAL UNIT controls the signal acquisition in such a way that the impedance changes corresponding to these functions may be detected maximally. The impedance changes produced by the cardiac function are periodical repeating at an approximate frequency 0,5 – 3 Hz. The major frequency components are below 30 Hz, The characteristic properties of impedance changes caused by the cardiac function such as components at relatively high frequency included by a QRS-complex, may be used for recognizing of the signal.

The waveform caused by respiration are also characteristic and their repeating frequency is approximately 0.3 – 0.05 Hz. Frequency content lies clearly below 1

Hz. The operating frequency of respiration and heart may be detected by using signal processing methods such as Fourier transformation.

By selecting that or those divisions of conductor of the transducer TRANSDUCER MATRIX (the first and the second divisions of conductor), between which the coupled excitation signal HS and detection signal AS provide best the impedance changes corresponding the cardiac or respiration functions, one may get the measuring result as accurate as possible. In some cases it is needed to recognize the object O or at least differentiate the object O from other objects in the area to be monitored. For example a robot may differ clearly in conductivity from a human body. A size of a child or an animal and heart rate differ from a size of an adult and heart rate of an adult. Also O may contain some means which modulates intentionally an electric coupling, such means are for example electrically conductive parts which are moved by a motor.

Additionally one may use the transducer TRANSDUCER MATRIX in monitoring movements of an object O. For this purpose CENTRAL UNIT contain a necessary program and information about characteristic properties of signals to be detected. Generally, CENTRAL UNIT may from signal observed via the transducer derive some information about electrical conductivity of an object O and from temporal changes in conductivity.

CENTRAL UNIT may start a maximization of said signals when it detects a change in impedance which covers an area larger than that corresponding normal walking that is an object O has collapsed on the area monitored by the transducer and the corresponding change stays immobile a longer period than a preset time limit.

Generally scanning cycles need not to be repeated in a similar way. It may be advantageous that for example when the area to be monitored should be empty during a certain time period one applies such scanning cycles, which target scanning operations on those elements of the transducer, which are close doors, windows and other possible points to enter the area. For example in a museum there may be some artefacts which are especially valuable and the surroundings of these must be monitored more keenly. Additionally it is advantageous that the scanning cycle is in these cases somewhat random so that information which may be obtained from the scanning cycle may not be utilized.

One possibility is that the transducer TRANSDUCER MATRIX contain also a piezoelectric layer i.e. a layer which reacts vibrations and which generates a strong



signal for example because of fall PIEZOELECTRIC LAYER in Figure 6. For this purpose the system includes a specific electronic circuit, which is connected to the central unit. If this piezoelectric membrane is divided in elements according to the transducer TRANSDUCER MATRIX, one may use that for localization of the generation site of the vibrations and as a microphone for a person lying on the floor,

In this case the central unit connects via a multiplexer and an amplifier the piezo-electric element below the object for example to a telephone system. In the figure 6 there is TRANSDUCER MATRIX which includes a piezoelectric layer, In this case the transducer TRANSDUCER MATRIX or at least its piezoelectric part must be acoustically well coupled to the floor covering,

CENTRAL UNIT may also monitor the timing of activity events of an object O, For example, a person acting as an object O must obtain medication from a certain location at a certain time. If he or she has not visited at the location for medication within certain time, CENTRAL UNIT will give a note about this using for example synthesised speech.

Likewise if a person attempts to leave the apartment at night will this be detected by CENTRAL UNIT and will give a notice about this and if this notice is not leading to a desired situation may CENTRAL UNIT send an alarm to a monitoring center via information network, telephone or the like. One convenient communication path for the central unit is a digital television network, which includes a return channel used for various services. In the future a digital television receiver is fairly common in home and institutional environments. The said notice can be made by using an indicator sound, an indicator light, or a synthetic speech or any combination of these.

Other topics for monitoring may be among others WC visits, kitchen visits (monitoring of eating), exceptional activity during night time, monitoring of a number of people (safety).

-One information characterizing a condition of O and changes in that is speed of movement under observation. By using the method of the invention one may investigate a speed of transfer of an object O in an area to be monitored. For example changes in a distribution of speed of movements of a person may indicate some changes in a condition of the person.

-For example a person may perform al normal daily activities but because for example of a disease may move considerable more slowly in other words the com-

ponents of speed distribution corresponding fast movement will be missing or their strength will be markedly lower.

This distribution of speed may be characterised by some calculated quantity which is derived from a registered speed distribution. One such quantity is the median of the speed distribution. Additionally one may use the standard deviation of the speed distribution. It must be taken in account that in monitoring of the speed distribution one must use information collected during a relatively long period of time.

Here one may utilize calculation of trends. Trends indicate changes which take place during a longer period of time.

Generally one may transfer information between CENTRAL UNIT and some receiver via telephone, wired wide band connection, wireless connections, or acoustical or optical connection. In information transfer it is advantageous to take in account information security and privacy matters, which are covered by several authority regulations. To a central unit CENTRAL UNIT one may connect more than one transducers TRANSDUCER MATRIX.

Safety may be monitored for example as follows: A resident of an apartment will go to sleep in a bed. If someone after this arrives in the apartment the arrangement performs alarm functions, which may be predetermined. The alarm functions may include an initialization of some alarm signal functions (buzzer, light, siren, alarm bell), connection to alarm- or service center, contacting to a monitoring person or to a relative. To perform these tasks the arrangement should include means to process time information such as a clock circuit.

CENTRAL UNIT may include functions which adapt them selves according to changes in an area to be monitored and in behaviour of people and detect changes in behaviour. In such solutions one may utilize neural networks, associative techniques or self organizing networks. These techniques are generally called artificial intelligence. For a use of the method and the arrangement of the invention it is advantageous to set criteria by which information obtained from signals AS and IS will be evaluated. These criteria may be constant or variable, based for example on artificial intelligence and which may take into account also other information such as inside and outside temperature, time, a level of noise etc.

A transducer arrangement may be devised also in such a way that the excitation signal HS is introduced via an electrode above an object and a measured signal

AS is obtained from a transducer TRANSDUCER MATRIX below the object O. In this way one may easily detect from a coupling between the electrode and the transducer when a targeted person is standing or sitting. The parts of a transducer in ceiling, walls or in other surfaces may be generally considered as elements of the transducer TRANSDUCER MATRIX or as separate transducers. A transducer TRANSDUCER MATRIX may be placed either partially or completely in other surfaces than in a floor, for example in walls or doors. Then it may be used for example in control functions such as to control lighting, air conditioning or locking.

Generally at least some of the transducer elements of the transducer TRANSDUCER MATRIX are placed near surfaces of the area to be monitored, such surfaces as floor, wall, door, or ceiling surfaces, and on which or near which an object O has an access.

It is possible that in some solutions one utilizes other conductors of a building, such as concrete iron, air conditioning pipes, water pipes electric wiring. Then these conductors may be utilized in a same way as other elements of a transducer or generate a reference conductor from these conductors, to which a coupling from other transducer elements will be registered. This may be realised in such a way that the arrangement introduces excitation signal to said other conductors or to some of those, and the coupling of the excitation signal to the elements of the transducer TRANSDUCER MATRIX will be registered. Another way is that the said other conductors or some of them form a reference level to which a coupling of excitation signal from other elements of the transducer TRANSDUCER MATRIX is registered using the arrangement.

It is possible that some of the functions of CENTRAL UNIT are performed via information network in some other place such as in a monitoring centrum or in a service center. The examples described above are mainly concerning monitoring in home environment. It is obvious that the system may be used in other environments such as in museums, banks, industrial halls, offices, storages, prisons, jails, gyms, schools and animal shelters. In following these and other potential environments are called generally environments to be monitored and actions related to monitoring are called monitoring actions.

With the system one may monitor also environments, in which O does not have or should not have an access. Then at least some elements of a transducer TRANSDUCER MATRIX are placed near such surfaces, such as near dangerous

or valuable items, near which an object O does not have or should not have and access or any reason to go.

The system may also control some functions in an environment to be monitored, such functions may include lighting, air conditioning, access control, locking, other alarm, control or monitoring functions or control of robot equipment in the environment. Via a transducer TRANSDUCER MATRIX one may deliver to a robot moving in the environment to be monitored some controlling commands and for example localization information.

For example localization information may be delivered to a robot via an element of the transducer TRANSDUCER MATRIX in such a way that to each element one sends a signal including the localization information and a robot near an element receives from it information about its localisation. In an emergency situation one may guide the robot to the site from where the alarm has been received- The robot may have a camera or a phone and one may via these make contact from a monitoring centrum, service centrum or from other similar environment to the site from which the alarm has been sent. Other mode of action is that the localization information is delivered to a robot via some other communication path, either via wireless or wired transmission path. A wireless transmission path may be inductive field, electric field, electromagnetic radiation, light (e.g. infrared light) or sound (e.g. ultrasound).

In this case CENTRAL UNIT includes necessary means, such as Bluetooth, WLAN or the like transceiver means. Localisation may also take place in such a way that a robot includes means to receive a field emitted by an element of a transducer TRANSDUCER MATRIX and this field is at its maximum when the robot is at immediate vicinity of a transmitting element. This localisation action may be distinct from a scanning cycle, and it may be activated in a regular manner, after known fixed period or after essentially random periods or by request of some outsider or of some system or connected to some certain event such as when CENTRAL UNIT detects a fall of a person

Lighting the system may be control in such a way that according to detected movements or eventually anticipating controlling lights on and off. For example the system may control lights during night time and when a person leaves a bed in such a way that a path from bed to WC is lit and correspondingly when the person returns back to the bed the system turns the lights off. Generally those functions which are controlled by the system are called functions to be controlled.

An excitation signal HS conducted to a transducer TRANSDUCER MATRIX may evoke in special means EV an another signal IS which is received by receiving means V, which may be connected to a central unit CENTRAL UNIT, This is shown in Figure 8. The special means EV may include a resonance circuit which is excited by an electromagnetic field generated by HS. If this circuit includes means to generate harmonics, such as a semiconductor device or some other nonlinear component, this circuit generates harmonics, which as a signal IS will be coupled to the receiving means V. In this case the special means EV do not need own power source. On the other hand EV may also include some active components and a power source. such as a battery. IS may also include some information about the special means EV, about their environment or about an object O. Some information may be included in a signal emitted by special means EV by include in the special means a RFID (Radio Frequency Identification) circuit which are nowadays used in packages and tickets which are readable from a distance.

In that case when by using an excitation signal HS one specifically is aiming to evoke a signal IS emitted by special means EV, it may be advantageous to connect the excitation signal HS to a distribution of conductor, which by its size and shape differs from such a distribution of conductor which is used for localization of an object O. In this way one aims to generate an electromagnetic field emitted by the distribution of conductor that progress distant enough from the distribution of conductor. One may also change one or several properties so that the electromagnetic field emitted by the distribution of conductor changes its characteristics.

For example by changing a frequency the distribution of conductor which for localization of an object emits a high impedance field emits mainly low impedance magnetic field. IF the frequency of HS is high enough the emitted field will be an electromagnetic field which contains relatively intense electric and magnetic field components.

With a help of special means one may indicate a localization of an object, be it a person, animal or artefact localisation in the environment to be monitored individually. So one may for example differentiate in the environment to be monitored a person from a domestic animal or localize lost artefacts such as wallets, keys or the like.

The invention is not limited to the above embodiments but a plurality of modifications can be considered plausible within the scope of the annexed claims.

## PATENT CLAIMS

1. A method to monitor localisation, posture, movement or properties of one or several objects (O) to be monitored, such as human body, animal or robot in an environment to be monitored, such as in apartment, public space, industrial or office space or in an animal shelter c h a r a c t e r i z e d in that in some area of the environment to be monitored, for example in a floor, wall, or ceiling there is a transducer (TRANSDUCER MATRIX) which is composed from a distribution of conductor, such as a matrix of conductors, and said distribution of conductor includes at least the first division of conductor and the second division of conductor and that a scanning cycle is performed when to the first division of conductor is an excitation signal (HS) connected and the first signal (AS) is derived from a coupling of the excitation signal (HS) between the first and the second divisions of conductor and said signal (AS) includes some information about coupling between the first and the second divisions of conductor.
2. A method according to the claim 1 c h a r a c t e r i z e d in that said scanning cycle is repeated in respect of other divisions of conductor of the transducer (TRANSDUCER MATRIX).
3. A method according to the claim 1 or 2 c h a r a c t e r i z e d in that from said first signal (AS) one derives some information about some essentially internal properties of the object (O) such as electric conductivity and its variations, distributions of tissues in the body, distribution of fluids, function of the heart or respiration.
4. A method according to any claim above c h a r a c t e r i z e d in that from said first signal (AS) some information which is characteristic to the object (O) is derived such as information about electrical conductivity and variations in that and said information is used in purposes to recognize the object (O).
5. A method according to any claim above c h a r a c t e r i z e d in that the excitation signal (HS) evokes the second signal (IS) in special means (EV) and this signal is received by receiving means (V)

6. A method according to the claim 5 characterized in that said second signal (IS) contains some information related to the object (O) such as information related to identification or status.
7. A method according to any claim above characterized in that information derived from one or both said signals (AS, IS) is evaluated using criteria which are either fixed, preset or adaptable and based on the results of the evaluation one performs known actions, such as control or alarm functions,
8. A method according to any claim above characterized in that information derived from one or both said signals (AS, IS) is stored in memory means in order to observe temporal dependence of behaviour of environments to be monitored and of objects (O) for example in such a way that at certain moment registered information which are derived from one or several signals (AS, IS) is stored and this information is used as reference information at later moments derived information.
9. A method according to any claim above characterized in that information derived from one or both said signals (AS, IS) is used to adapt a status of artificial intelligence such as an adaptive or self organising net.
10. An arrangement to monitor localisation, posture, movement or properties of one or several objects (O) to be monitored, such as human body, animal or robot in an environment to be monitored, such as in apartment, public space, industrial or office space or in an animal shelter characterized in that it includes transducer means (TRANSDUCER MATRIX) which is composed from a distribution of conductor including at least the first division of conductor and the second division of conductor and means to perform a scanning cycle (CENTRAL UNIT) and means to generate an excitation signal (HS) and means (MULTIPLEXER) to conduct said excitation signal to the first division of conductor of the transducer means (TRANSDUCER MATRIX) and means to derive a signal (AS) which is related to a coupling between said first and second divisions of conductor.
11. An arrangement according to the claim 10 characterized in that it includes means (CENTRAL UNIT) to process the signal AS from transducer

means (TRANSDUCER MATRIX) and to derive information related to properties of the object (O) such as function of the heart, respiration or electric conductivity.

12. An arrangement according to the claim 10 - 11 characterized in that it signal processing means (CENTRAL UNIT) includes means to transfer information derived from an object forward via the first transmission path such as via

13. An arrangement according to the claim 10 - 12 characterized in that the transducer means (TRANSDUCER MATRIX) include components to detect at least two different physical quantities such as electrical coupling and acoustic energy.

14. An arrangement according to the claim 10 - 13 characterized in that the signal (AS) produced by the transducer means (TRANSDUCER MATRIX) is based at least partially on an electric field coupling i.e. capacitive coupling between the object (O) and the transducer means (TRANSDUCER MATRIX)

15. An arrangement according to the claim 10 - 14 characterized in that the signal processing means (CENTRAL UNIT) include some means which are capable to perform some adaptive functions such as neural networks or other means of artificial intelligence.

16. An arrangement according to the claim 10 - 15 characterized in that the arrangement includes or to it there are attached some means to store spatial information related to the transducer means (TRANSDUCER MATRIX).

17. An arrangement according to the claim 10 - 16 characterized in that via the transducer means (TRANSDUCER MATRIX) some information about localization of at least one division of conductor and means to transfer this information forward via another transmission path such as with the excitation signal (HS) or with a radio signal.

18. An arrangement according to the claim 10 - 17 characterized in that the arrangement includes special means (EV), which generate an additional signal (IS) by an effect of the excitation signal (HS).



19. An arrangement according to the claim 10 - 18 c h a r a c t e r i z e d in that it includes means or to it has been connected means to form a contact via some other transmission path, such through wired or wireless contact, to be used in receiving or transmitting control information, in receiving or transmitting localization information or receiving or transmitting time information or for other communication with other systems such as with a robot.
20. An arrangement according to the claim 10 - 19 c h a r a c t e r i z e d in that information derived from one or several signals (AS, IS, HS) is used to perform some control functions with some means of the arrangements or with some attached means, these functions may include controlling of a robot, lighting, air conditioning, alarm systems or announcement systems or controlling of locking.
21. An arrangement according to the claim 10 - 20 c h a r a c t e r i z e d in that it includes means to derive information characterising movement of an object (O) such as derive speed distribution of movement or quantities which characterises that,
22. An arrangement according to the claim 10 - 21 c h a r a c t e r i z e d in that at least a some of the distributions of conductor of the transducer (TRANSDUCER MATRIX) are placed near such surfaces, such as floor, wall and ceiling surfaces, on which or near which an object (O) has an access.
23. An arrangement according to the claim 10 - 22 c h a r a c t e r i z e d in that at least a some of the distributions of conductor of the transducer (TRANSDUCER MATRIX) are placed near such surfaces of the environment to be monitored such as in surroundings of dangerous or valuable artefacts..
24. An arrangement according to the claim 10 - 23 c h a r a c t e r i z e d in that at least a some of the distributions of conductor of the transducer (TRANSDUCER MATRIX) is realised by using some conductors which are in constructions such as concrete iron, air conditioning pipes, water pipes or electric conductors.
25. An arrangement according to the claim 18 - 24 c h a r a c t e r i z e d in that the special means (EV) include some means, such as a RFID circuit, a trans-

ducer or an active circuit, in order to implement information in signal (IS) generated by the special means.

26. An arrangement according to the claim 18 - 25 characterized in that one or several properties, such as an amplitude or a frequency of the excitation signal (HS) are different when an signal (IS) generated by the special means (EV) is evoked referenced to localization of an object (O).

1 (6)

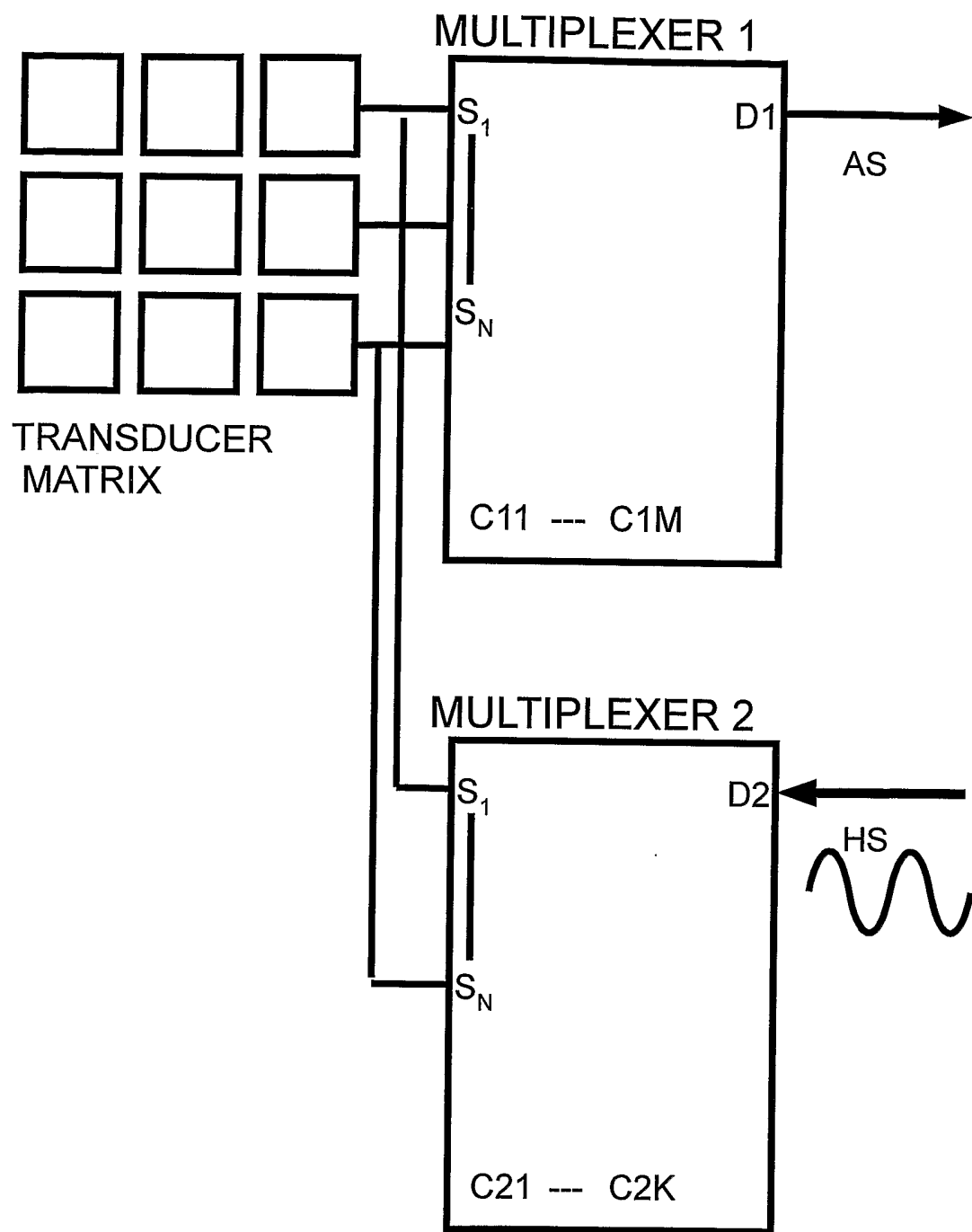

FIG. 1

2 (6)

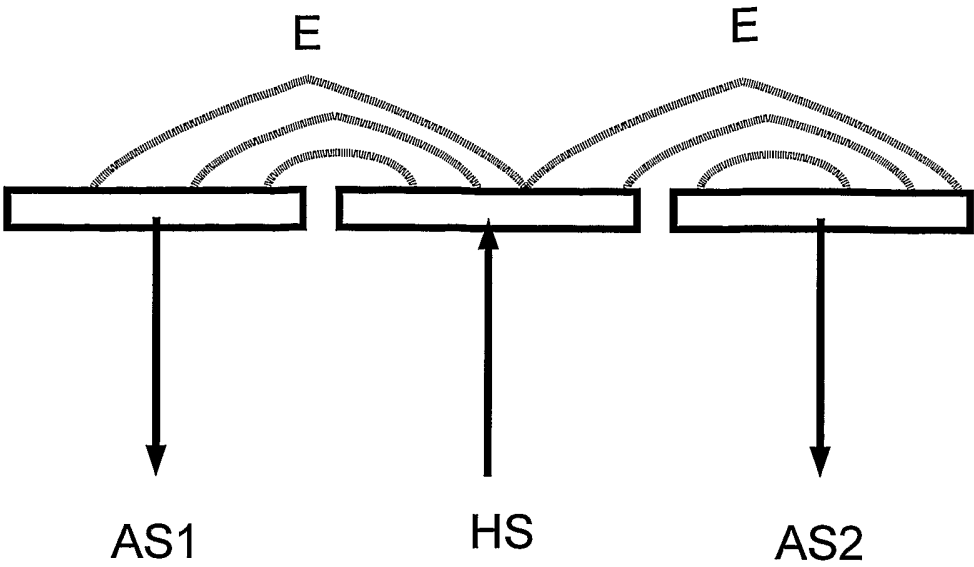

FIG. 2

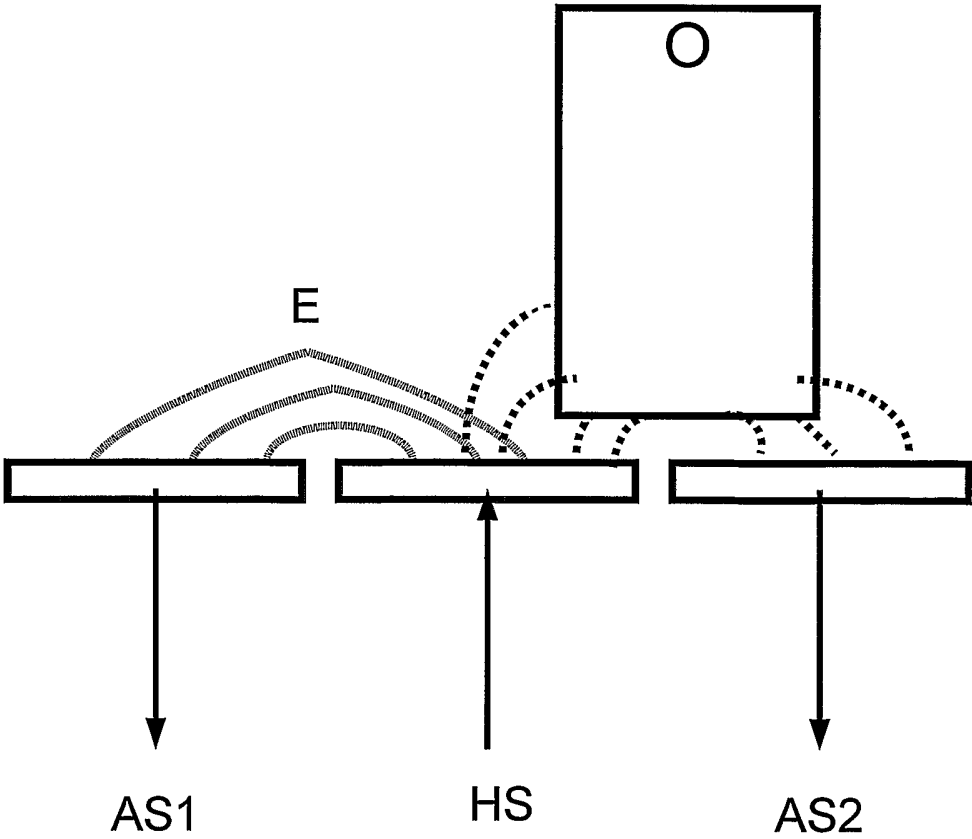

FIG. 3

3(6)

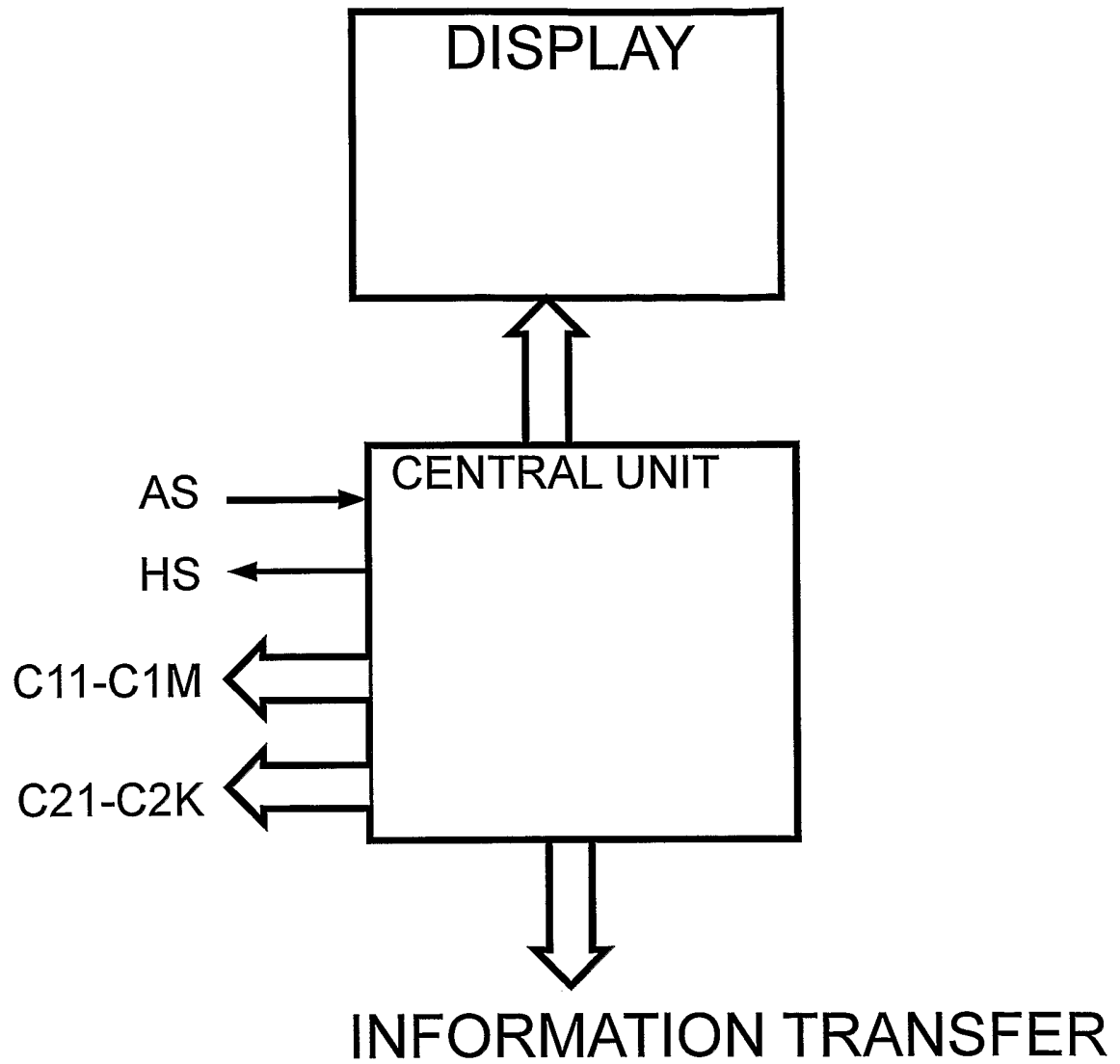

FIG. 4

4 (6)

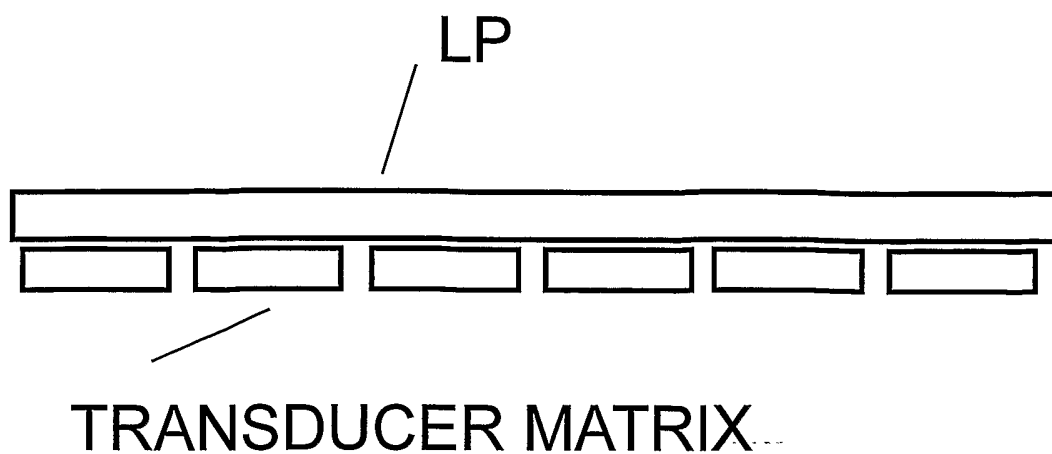

FIG. 5

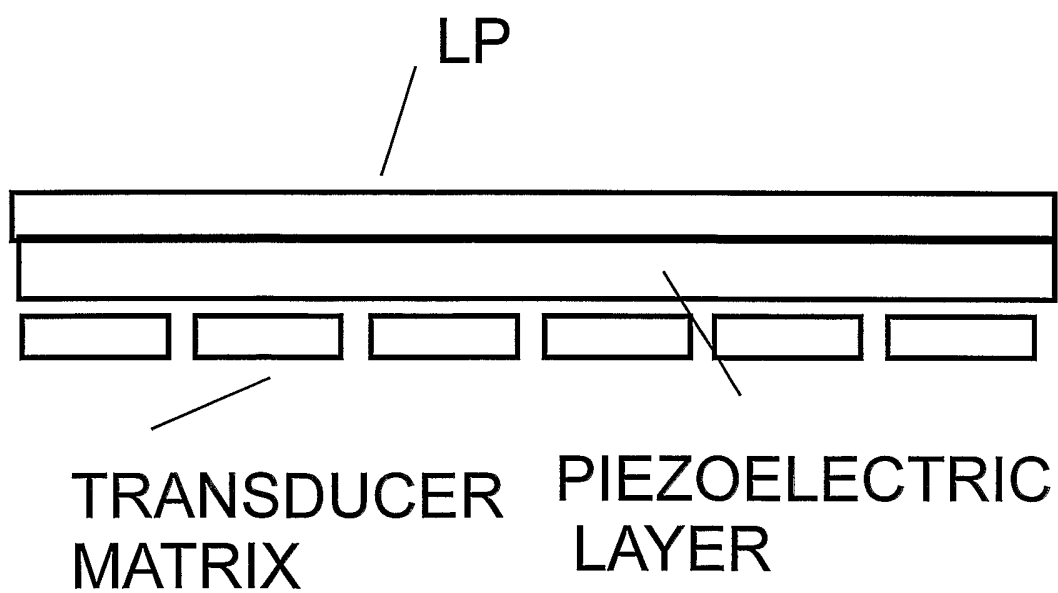
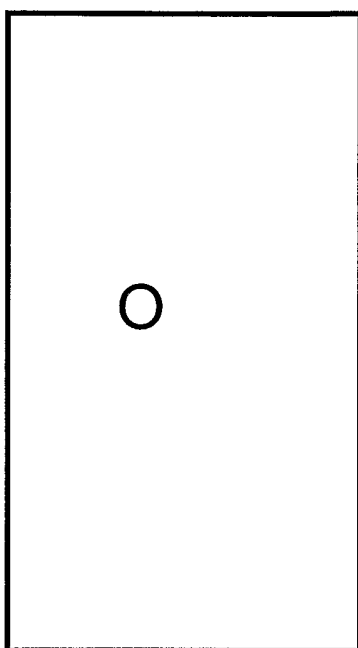
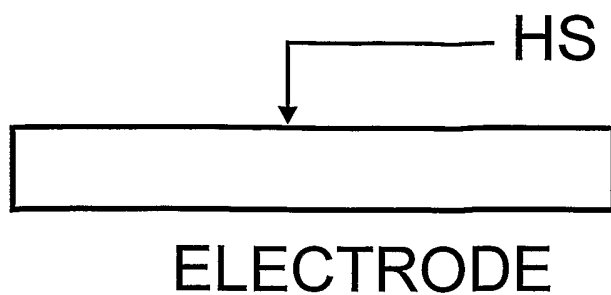

FIG. 6

5 (6)



TRANSDUCER MATRIX

FIG. 7

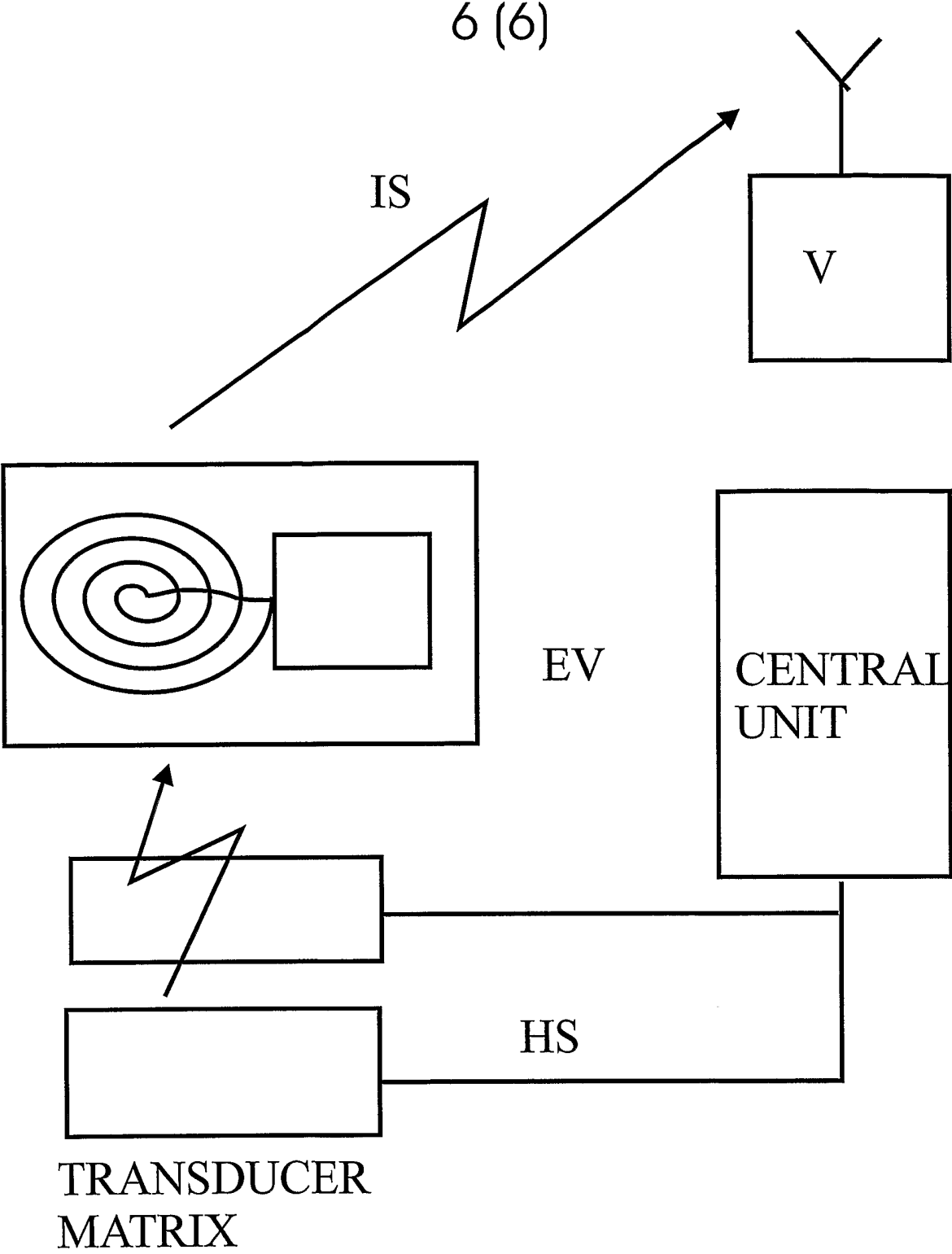

FIG. 8



## INTERNATIONAL SEARCH REPORT

International application No.

PCT/FI 2004/000489

## A. CLASSIFICATION OF SUBJECT MATTER

IPC7: G08B 13/10, G08B 21/02

According to International Patent Classification (IPC) or to both national classification and IPC

## B. FIELDS SEARCHED

Minimum documentation searched (classification system followed by classification symbols)

IPC7: G08B, G07C, A61B, G01V, E04F

Documentation searched other than minimum documentation to the extent that such documents are included in the fields searched

SE,DK,FI,NO classes as above

Electronic data base consulted during the international search (name of data base and, where practicable, search terms used)

EPO-INTERNAL, WPI, PAJ, INSPEC

## C. DOCUMENTS CONSIDERED TO BE RELEVANT

Category*	Citation of document, with indication, where appropriate, of the relevant passages	Relevant to claim No.
X	WO 9010920 A1 (LEWIN, HERBERT, VALDEMAR), 20 Sept 1990 (20.09.1990), page 2, line 3 - page 9, line 13; page 20, line 3 - page 22, line 13, figure 11	1-26
	--	
A	WO 0075417 A1 (INTERFACE, INC.), 14 December 2000 (14.12.2000), abstract	1-26
	--	
A	EP 0387996 A2 (ROLLS-ROYCE), 19 Sept 1990 (19.09.1990), abstract	1-26
	--	
A	GB 2324373 A (TIMOTHY MACPHERSON), 21 October 1998 (21.10.1998), abstract	1-26
	--	

☐ Further documents are listed in the continuation of Box C.☒ See patent family annex.

\* Special categories of cited documents:

"A" document defining the general state of the art which is not considered to be of particular relevance

"B" earlier application or patent but published on or after the international filing date

"I" document which may throw doubts on priority claim(s) or which is cited to establish the publication date of another citation or other special reason (as specified)

"O" document referring to an oral disclosure, use, exhibition or other means

"P" document published prior to the international filing date but later than the priority date claimed

"T" later document published after the international filing date or priority date and not in conflict with the application but cited to understand the principle or theory underlying the invention

"X" document of particular relevance: the claimed invention cannot be considered novel or cannot be considered to involve an inventive step when the document is taken alone

"Y" document of particular relevance: the claimed invention cannot be considered to involve an inventive step when the document is combined with one or more other such documents, such combination being obvious to a person skilled in the art

"&amp;" document member of the same patent family

Date of the actual completion of the international search

8 December 2004

Date of mailing of the international search report

09-12-2004

Name and mailing address of the ISA/

Swedish Patent Office

Box 5055, S-102 42 STOCKHOLM

Facsimile No. +46 8 666 02 86

Authorized officer

Gordana Ninkkovic'/itw

Telephone No. +46 8 782 25 00

# INTERNATIONAL SEARCH REPORT

Information on patent family members

30/10/2004

International application No.

PCT/FI 2004/000489

WO	9010920	A1	20/09/1990	AU	5176290	A	09/10/1990
				CA	2049049	A	12/09/1990
				EP	0462162	A	27/12/1991
				GB	8905624	D	00/00/0000
<hr/>							
WO	0075417	A1	14/12/2000	AU	5594100	A	28/12/2000
<hr/>							
EP	0387996	A2	19/09/1990	SE	0387996	T3	
				AT	78588	T	15/08/1992
				DE	69000209	D,T	24/12/1992
				DK	387996	T	31/08/1992
				ES	2034816	T	01/04/1993
				GB	8905821	D	00/00/0000
				JP	2291933	A	03/12/1990
				US	5004059	A	02/04/1991
<hr/>							
GB	2324373	A	21/10/1998	GB	9707827	D	00/00/0000
<hr/>							