

(19) World Intellectual Property Organization  
International Bureau



(43) International Publication Date  
29 March 2007 (29.03.2007)

PCT

(10) International Publication Number  
**WO 2007/034472 A1**

- (51) International Patent Classification:  
*A61B 17/70* (2006.01) *A61F 2/44* (2006.01)
- (21) International Application Number:  
PCT/IL2006/001063
- (22) International Filing Date:  
11 September 2006 (11.09.2006)
- (25) Filing Language: English
- (26) Publication Language: English
- (30) Priority Data:  
11/228,245 19 September 2005 (19.09.2005) US
- (71) Applicant (for all designated States except US): **IMPLI-  
ANT LTD.** [IL/IL]; 7 Giborey Israel Street, Po Box 8630,  
42504 Ramat Poleg (IL).
- (72) Inventors; and
- (75) Inventors/Applicants (for US only): **ARNIN, Uri** [IL/IL];  
1 Ha'amelim Street, 36089 Kiryat Tivon (IL). **SUDIN, Yuri**  
[IL/IL]; 13/8 Migdal Hamenora, 71700 Modiin (IL).
- (74) Agent: **KLEIN, David**; Beit HaRofim, 18 Menuha VeNa-  
hala Street, Room 27, 76209 Rehovot (IL).

- (81) Designated States (unless otherwise indicated, for every  
kind of national protection available): AE, AG, AL, AM,  
AT, AU, AZ, BA, BB, BG, BR, BW, BY, BZ, CA, CH, CN,  
CO, CR, CU, CZ, DE, DK, DM, DZ, EC, EE, EG, ES, FI,  
GB, GD, GE, GH, GM, HN, HR, HU, ID, IL, IN, IS, JP,  
KE, KG, KM, KN, KP, KR, KZ, LA, LC, LK, LR, LS, LT,  
LU, LV, LY, MA, MD, MG, MK, MN, MW, MX, MY, MZ,  
NA, NG, NI, NO, NZ, OM, PG, PH, PL, PT, RO, RS, RU,  
SC, SD, SE, SG, SK, SL, SM, SV, SY, TJ, TM, TN, TR,  
TT, TZ, UA, UG, US, UZ, VC, VN, ZA, ZM, ZW.
- (84) Designated States (unless otherwise indicated, for every  
kind of regional protection available): ARIPO (BW, GH,  
GM, KE, LS, MW, MZ, NA, SD, SL, SZ, TZ, UG, ZM,  
ZW), Eurasian (AM, AZ, BY, KG, KZ, MD, RU, TJ, TM),  
European (AT, BE, BG, CH, CY, CZ, DE, DK, EE, ES, FI,  
FR, GB, GR, HU, IE, IS, IT, LT, LU, LV, MC, NL, PL, PT,  
RO, SE, SI, SK, TR), OAPI (BF, BJ, CF, CG, CI, CM, GA,  
GN, GQ, GW, ML, MR, NE, SN, TD, TG).

**Published:**  
— with international search report

[Continued on next page]

(54) Title: FLEXURE LIMITER FOR SPINAL PROSTHESIS

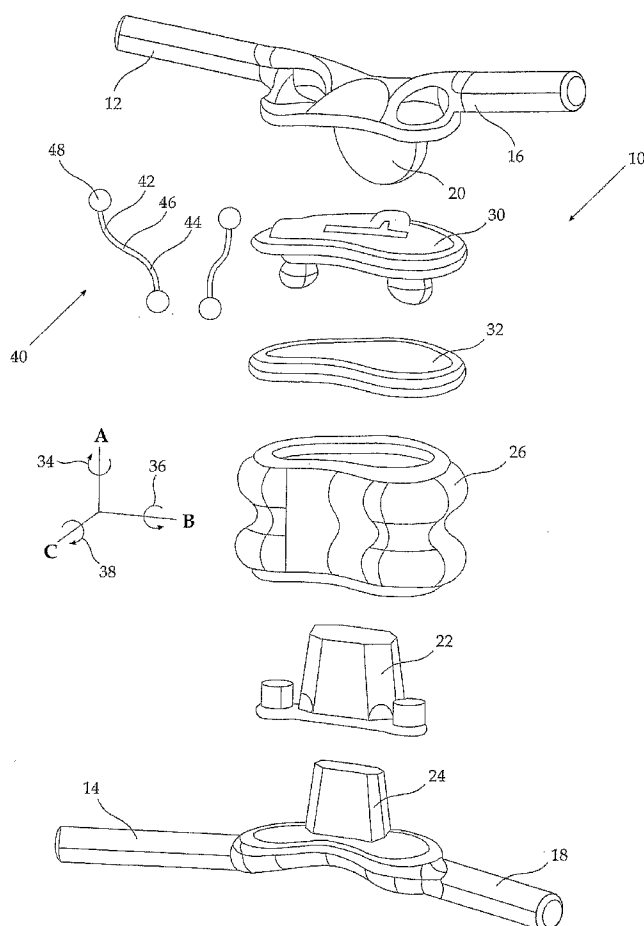

(57) Abstract: Apparatus including a first spinal  
prosthetic member that may articulate with a second  
spinal prosthetic member, the first and second spinal  
prosthetic members flexing relative to one another about a  
lateral-medial axis corresponding to a lateral-medial axis of  
a body, and a flexure limiting member attached to the first  
and second spinal prosthetic members that limits flexure  
about the lateral-medial axis.



- 
- *before the expiration of the time limit for amending the claims and to be republished in the event of receipt of amendments*
- For two-letter codes and other abbreviations, refer to the "Guidance Notes on Codes and Abbreviations" appearing at the beginning of each regular issue of the PCT Gazette.*

## FLEXURE LIMITER FOR SPINAL PROSTHESIS

### FIELD OF THE INVENTION

The present invention is generally related to apparatus and methods for spinal prostheses, and particularly to apparatus and methods for limitation of flexure of a spinal prosthesis.

### BACKGROUND OF THE INVENTION

Through disease or injury, the laminae, spinous process, or articular processes of one or more vertebral bodies can become damaged, such that the vertebrae no longer articulate or properly align with each other. This can result in an undesired anatomy, loss of mobility, and pain or discomfort. For example, spinal stenosis, as well as spondylosis, spondylolisthesis, and other degenerative phenomena may cause back pain, especially lower back pain, such as in the lumbosacral (L4-S1) region. Such phenomena may be caused by a narrowing of the spinal canal by a variety of causes that result in the pinching of the spinal cord and/or nerves in the spine.

The prior art has many spinal prostheses designed to help the patient with various back problems. For example, published PCT Patent Application WO 2005/044152, assigned to the present assignee, describes a spinal prosthesis having a unitary body with three or more attachment points attachable to spinal structure. The unitary body includes a flexure assembly positioned between first and second attachment members, wherein flexure of the flexure assembly permits movement of the first attachment member relative to the second attachment member. The flexure assembly may be adapted to flex omnidirectionally. A plurality of pedicle screws (e.g., polyaxial pedicle screws with polyaxial swivel heads) may be attached to or integrally formed with the spinal prosthesis.

### SUMMARY OF THE INVENTION

The present invention seeks to provide apparatus and methods for limitation of flexure of a spinal prosthesis, as is described more in detail hereinbelow. The prostheses disclosed herein are particularly advantageous for the posterior portion of the spine, but the invention is not limited to the posterior portion of the spine.

There is thus provided in accordance with an embodiment of the present invention apparatus including a first spinal prosthetic member that may articulate with a second spinal prosthetic member, the first and second spinal prosthetic members flexing relative to one

another about a lateral-medial axis corresponding to a lateral-medial axis of a body, and a flexure limiting member attached to the first and second spinal prosthetic members that limits flexure about the lateral-medial axis.

The apparatus can include one or more of the following features. For example, the first spinal prosthetic member may include a first attachment member and a first articulating member that extends therefrom, and the second spinal prosthetic member may include a second attachment member and a second articulating member that extends therefrom, the first articulating member articulating with the second articulating member and the first and second attachment members being attachable to spinal structure. The flexure limiting member may be attached to a non-peripheral or peripheral portion of the first and second attachment members.

The flexure limiting member may include one or more slim elongate members. The flexure limiting member may be pre-shaped with one or more bends. For example, the flexure limiting member may have at least one first curved portion and a second curved portion, curved opposite to the at least one first curved portion and joined thereto at an inflection point. The flexure limiting member may include attachment elements at ends thereof for attachment to the first and second attachment members.

#### BRIEF DESCRIPTION OF THE DRAWINGS

In the drawings:

Fig. 1 is a simplified exploded illustration of a spinal prosthesis that includes a flexure limiting member, constructed and operative in accordance with an embodiment of the present invention.

Figs. 2A and 2B are simplified sectional illustrations of the spinal prosthesis of Fig. 1, showing the internal attachment of the flexure limiting member, in accordance with an embodiment of the present invention.

Fig. 3 is a simplified exploded illustration of a spinal prosthesis that includes a flexure limiting member, constructed and operative in accordance with another embodiment of the present invention.

Fig. 4 is a simplified sectional illustration of the spinal prosthesis of Fig. 3, showing the internal attachment of the flexure limiting member, in accordance with an embodiment of the present invention.

## DETAILED DESCRIPTION OF EMBODIMENTS

Reference is now made to Figs. 1, 2A and 2B, which illustrate a spinal prosthesis 10, constructed and operative in accordance with an embodiment of the present invention.

The spinal prosthesis 10 may include a first spinal prosthetic member 12, which may be attached to a first spinal structure, such as but not limited to, a vertebra (e.g., L3, not shown). The spinal prosthesis 10 may also include a second spinal prosthetic member 14, which may be attached to a second spinal structure, such as but not limited to, a vertebra (e.g., L4, not shown).

In the non-limiting illustrated embodiment, the first spinal prosthetic member 12 may include a first (e.g., upper or superior) attachment member 16 and the second spinal prosthetic member 14 may include a second (e.g., lower or inferior) attachment member 18. The first and second attachment members 16 and 18 may be rigid or non-rigid, formed of materials including, but not limited to, a biocompatible material such as a metal, e.g., stainless steel, titanium or titanium alloy, cobalt chromium alloys, plastics or other hard, rigid materials or any combination of the above. The attachment members 16 and 18 may include, without limitation, a generally flat plate with rounded prongs that extend outwards therefrom. Pedicle screws (not shown) may be used to attach the rounded prongs to spinal structure, such as but not limited to, the pedicles or spinous processes.

The first and second spinal prosthetic members 12 and 16 may articulate with each other to form an articulating assembly. For example, the first spinal prosthetic member 12 may include a first articulating member 20 that extends downward (in the sense of the drawings) from the flat plate of attachment member 16. First articulating member 20 articulates with (e.g., glides over) a second articulating member 22 that may fit over a protrusion 24 that extends upward (in the sense of the drawings) from the flat plate of attachment member 18. (Protrusion 24 may be rigid and made of the same material as attachment member 18.) A boot 26 may optionally be placed at least partially or fully around the first and second articulating members 20 and 22. (Boot 26 is shown cut in Figs. 2A and 2B.) The boot 26 may have any suitable shape or size, such as but not limited to, a ring, a stocking, an ellipsoid and other shapes. First and second articulating members 20 and 22, as well as boot 26, may be constructed of compliant, elastomeric materials including, but not limited to, polyurethane containing materials, silicone containing materials, polyethylene

based elastomers, hydrogels, and polypropylene containing materials. Boot 26 may optionally be made of cloth (woven or non-woven synthetic or natural fibers). One or more fixation plates 30 and 32 may be used to assemble boot 26 with either one or both of attachment members 16 and 18. The parts may be assembled together, without limitation, such as with screws (not shown) that pass through mounting holes.

First articulating member 20 may articulate with second articulating member 22 omnidirectionally. For example, the articulating members 20 and 22 may permit rotation about three mutually orthogonal axes, the vertical axis labeled axis A, the lateral-medial axis labeled axis B (corresponding to the side-to-side axis of a body) and the anterior-posterior axis labeled axis C (corresponding to the front-to-rear axis of the body). For example, first and second articulating members 20 and 22 may flex relative to each other angularly in the direction of an arrow 34 about axis A, angularly in the direction of an arrow 36 about axis B and angularly in the direction of an arrow 38 about axis C.

In accordance with an embodiment of the present invention, a flexure limiting member 40 may be provided that limits the angular flexure of first and second articulating members 20 and 22 relative to each other about axis B, i.e., the lateral-medial axis. "Limiting" the flexure throughout the specification and claims refers to diminishing the angular distance and/or the angular velocity the articulating members can move relative to one another if they were free to articulate with no restraint. Flexure limiting member 40 may be attached to first and second attachment members 16 and 18. Flexure limiting member 40 may be attached to a non-peripheral portion of first and second attachment members 16 and 18 (as opposed to boot 26 which is attached to the periphery of first and second attachment members 16 and 18).

Flexure limiting member 40 may be constructed, without limitation, from a medically safe plastic, such as polyurethane or polyetheretherketone, the latter commercially available as brand name PEEK from Victrex of England.

For example, as seen in the embodiment of Figs. 1, 2A and 2B, flexure limiting member 40 may include one or more slim elongate members, such as but not limited to, cables, rods, bars, wires and the like. (For the sake of clarity, Fig. 2B does not show most of first attachment member 16.) Flexure limiting member 40 may be pre-shaped with one or more bends. For example, as shown in the non-limiting embodiment, flexure limiting

member 40 has a first curved portion 42 and a second curved portion 44, curved opposite to the first curved portion 42 and joined thereto at an inflection point 46. ("Inflection point" is the point where the curvature changes from concave to convex or vice versa.) Flexure limiting member 40 may include attachment elements 48 at ends thereof for attachment to first and second attachment members 16 and 18. For example, attachment elements 48 may be bulbous ends of flexure limiting member 40 that snap through mounting holes or are fixed in place by fixation plates 30 or 32.

Reference is now made to Figs. 3 and 4, which illustrate spinal prosthesis 10, constructed and operative in accordance with another embodiment of the present invention. In this embodiment, spinal prosthesis 10 includes a flexure limiting member 50 attached to a peripheral portion of first and second attachment members 16 and 18 (inwards of the optional boot 26). Without limitation, flexure limiting member 50 may be in the form of an at least partial or full boot, or in the shape of a relatively wide ribbon.

Flexure limiting member 50 may be pre-shaped with one or more bends. For example, as shown in the non-limiting embodiment, flexure limiting member 50 has a first curved portion 52, a second curved portion 54, both curved in the same direction, and a third curved portion 56 curved opposite to the first and second curved portions 52 and 54. The curved portions are joined to each other at inflection points 58. Flexure limiting member 50 may include attachment elements 59 at ends thereof for attachment to first and second attachment members 16 and 18. For example, attachment elements 59 may be flanges that are fixedly received in grooves 55 formed in first and second attachment members 16 and 18.

Although the invention has been described in conjunction with specific embodiments thereof, many alternatives, modifications and variations are apparent to those skilled in the art. Accordingly, all such alternatives, modifications and variations fall within the spirit and scope of the following claims.

## CLAIMS

What is claimed is:

1. Apparatus comprising:
  - a first spinal prosthetic member that flexes relative to a second spinal prosthetic member about a lateral-medial axis corresponding to a lateral-medial axis of a body; and
  - a flexure limiting member attached to said first and second spinal prosthetic members, which limits flexure about the lateral-medial axis.
2. Apparatus according to claim 1, wherein said first spinal prosthetic member articulates with said second spinal prosthetic member.
3. Apparatus according to claim 1, wherein said first spinal prosthetic member comprises a first attachment member and a first articulating member that extends therefrom, and said second spinal prosthetic member comprises a second attachment member and a second articulating member that extends therefrom, said first articulating member articulating with said second articulating member and said first and second attachment members being attachable to spinal structure, wherein said flexure limiting member is attached to said first and second attachment members.
4. Apparatus according to claim 3, wherein said first articulating member articulates omnidirectionally with said second articulating member.
5. Apparatus according to claim 3, wherein said flexure limiting member is attached to a non-peripheral portion of said first and second attachment members.
6. Apparatus according to claim 3, wherein said flexure limiting member is attached to a peripheral portion of said first and second attachment members.
7. Apparatus according to claim 1, wherein said flexure limiting member comprises one or more slim elongate members.
8. Apparatus according to claim 1, wherein said flexure limiting member is pre-shaped with one or more bends.
9. Apparatus according to claim 1, wherein said flexure limiting member has at least one first curved portion and a second curved portion, curved opposite to the at least one first curved portion and joined thereto at an inflection point.



10. Apparatus according to claim 2, wherein said flexure limiting member comprises attachment elements at ends thereof for attachment to said first and second attachment members.
11. Apparatus according to claim 1, wherein said flexure limiting member comprises an at least partial boot.
12. Apparatus according to claim 1, further comprising a boot placed at least partially around said first and second articulating members.
13. Apparatus according to claim 1, wherein said flexure limiting member is constructed of at least one of polyurethane and polyetheretherketone.

1/5

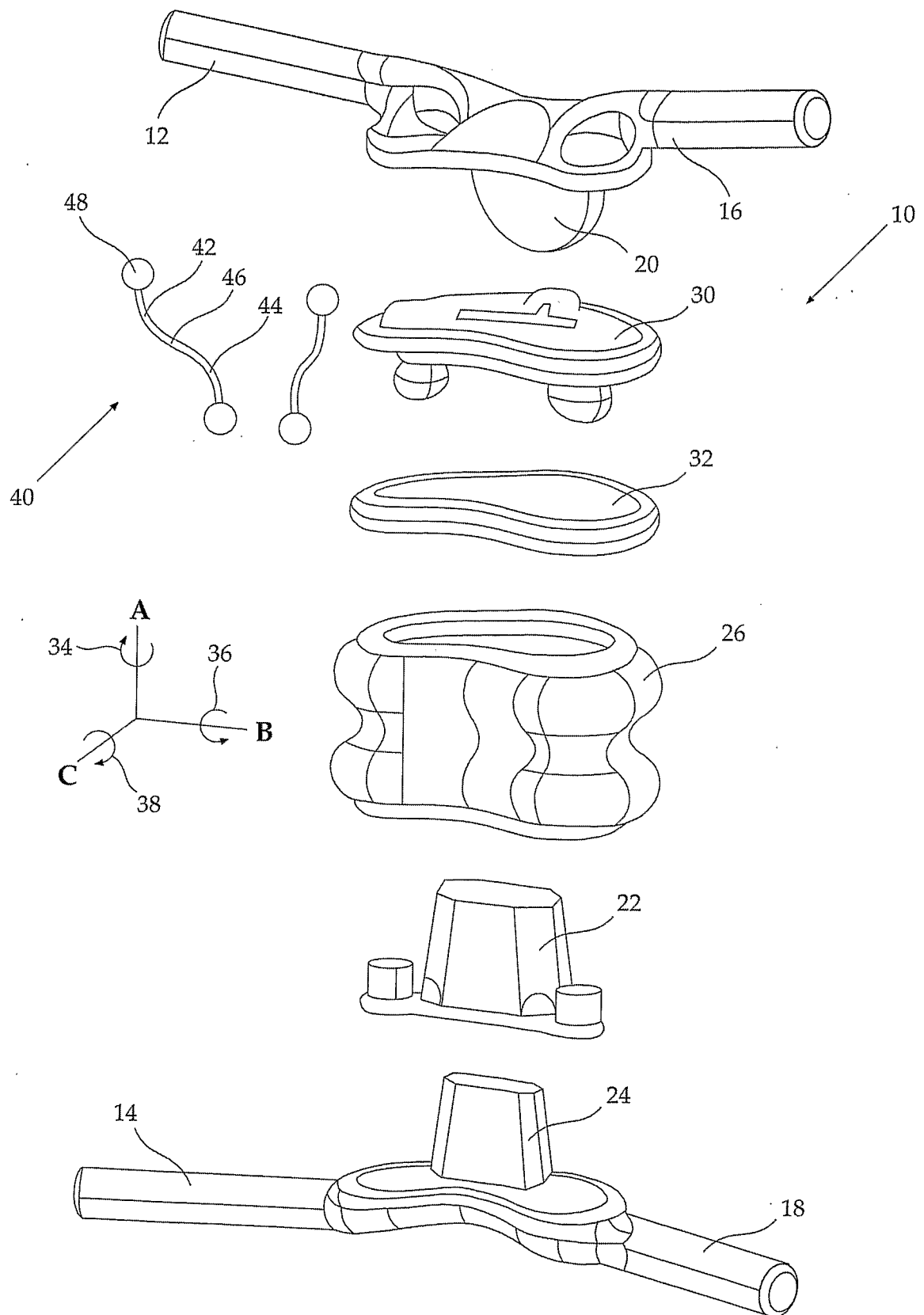

FIG. 1

2/5

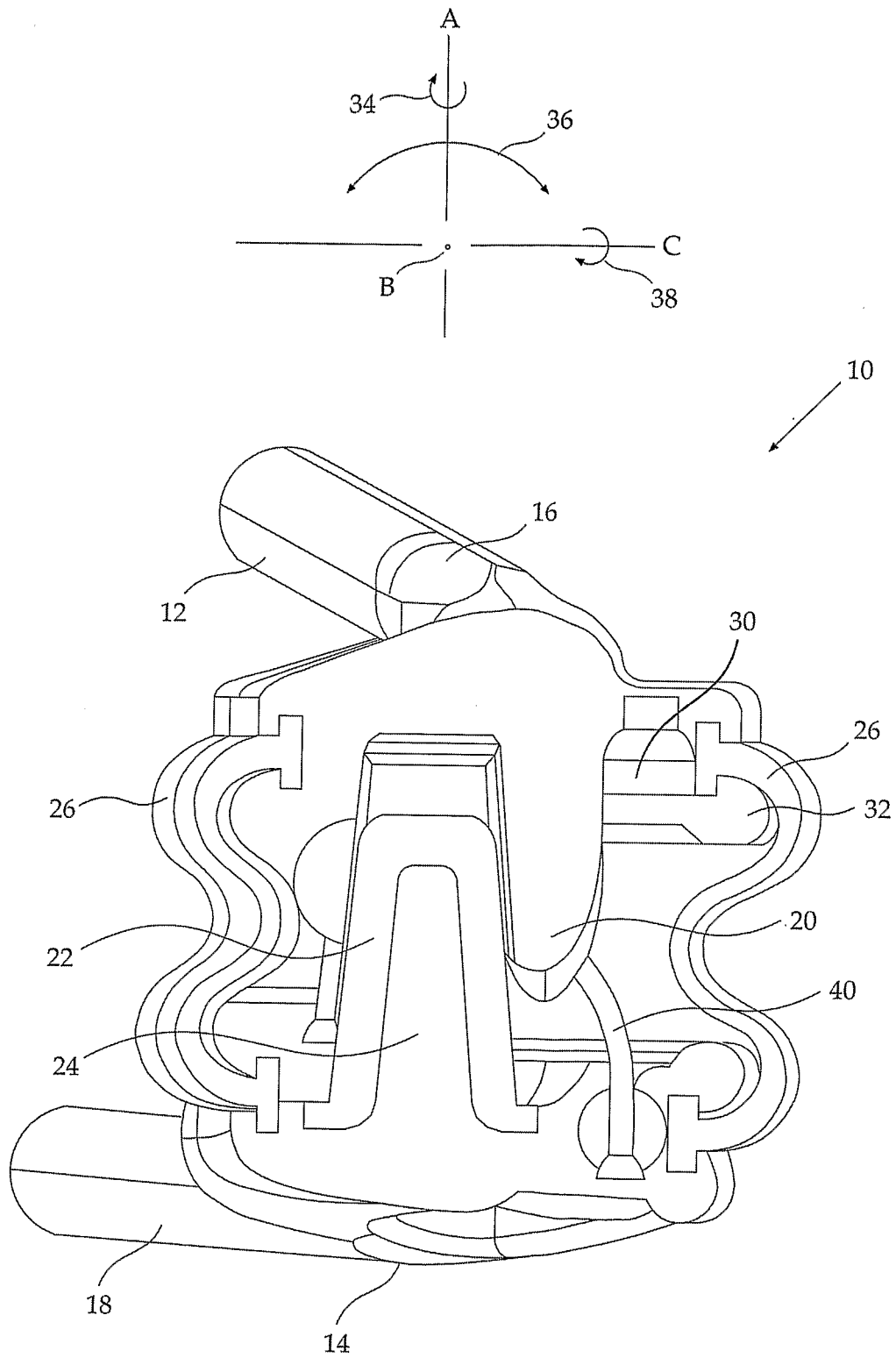

FIG. 2A

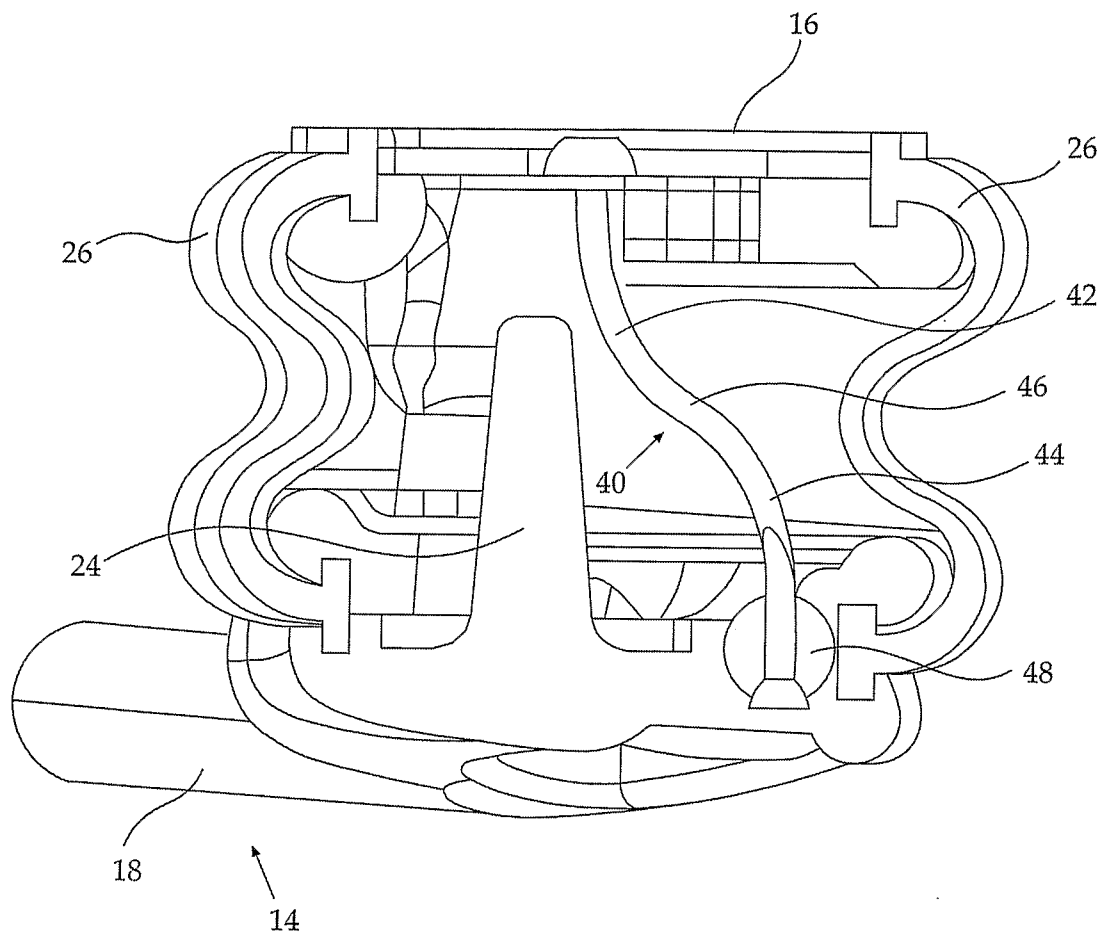

FIG. 2B

4/5

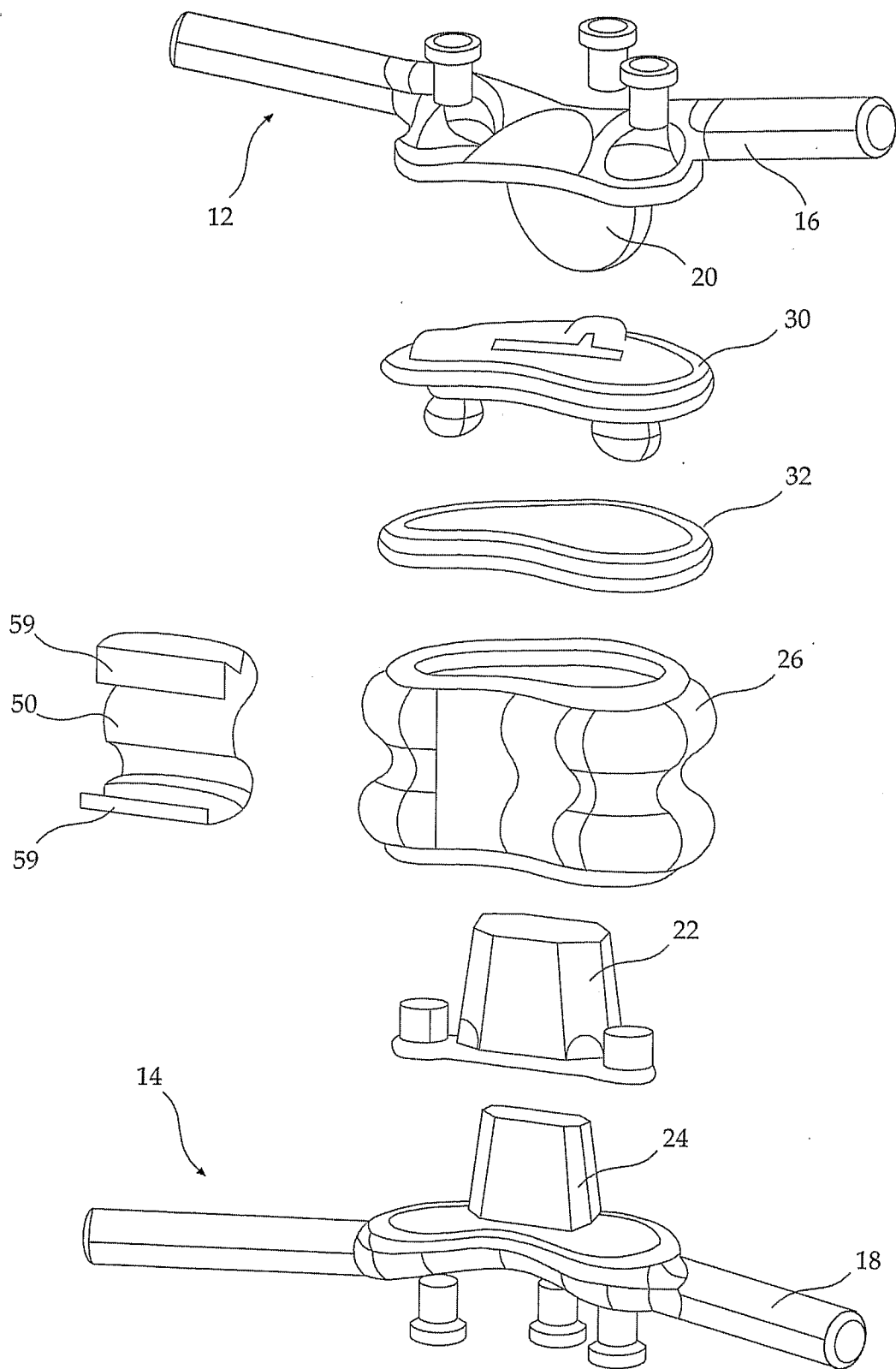

FIG. 3

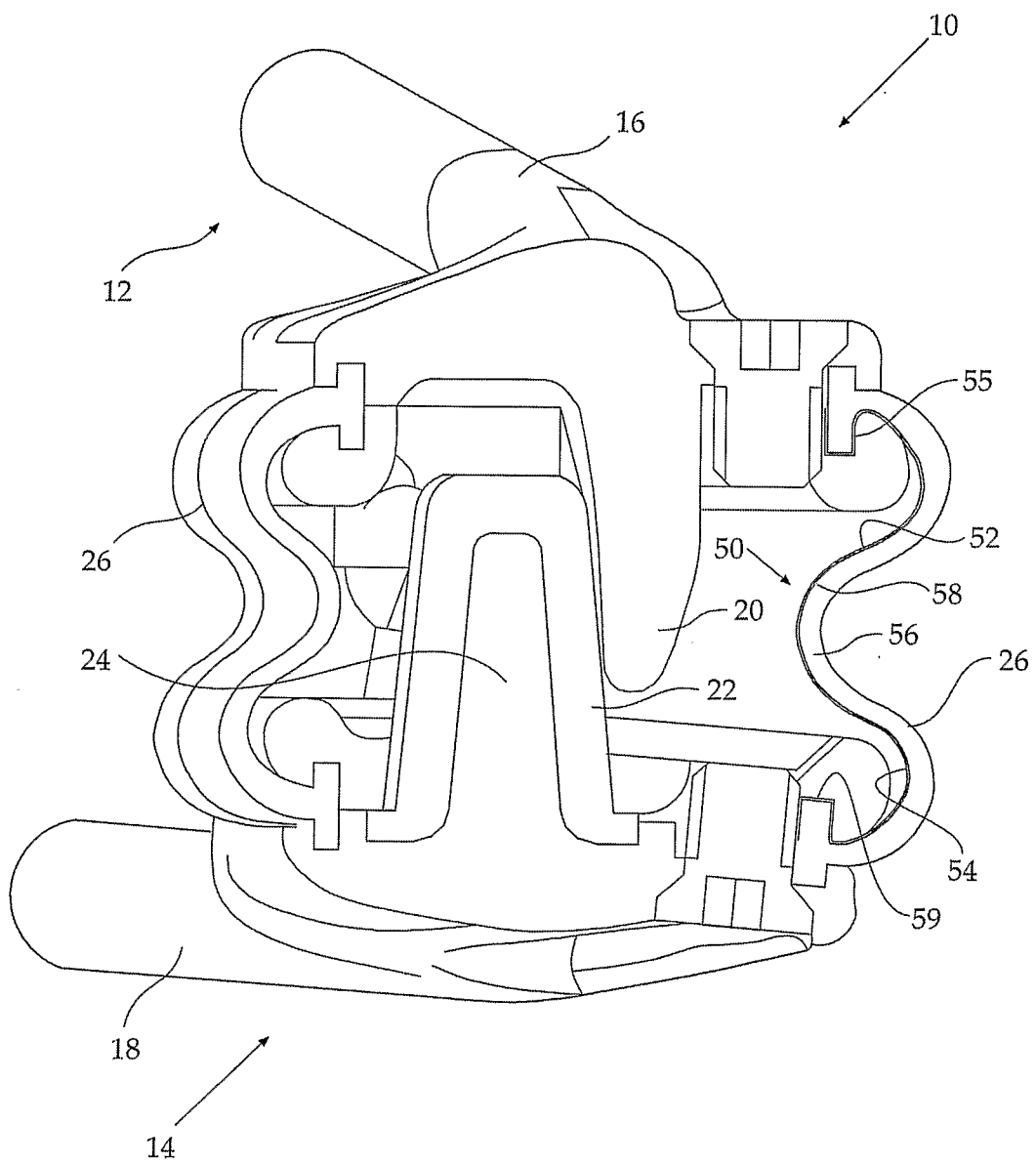

FIG. 4

## INTERNATIONAL SEARCH REPORT

International application No

PCT/IL2006/001063

## A. CLASSIFICATION OF SUBJECT MATTER

INV. A61B17/70 A61F2/44

According to International Patent Classification (IPC) or to both national classification and IPC

## B. FIELDS SEARCHED

Minimum documentation searched (classification system followed by classification symbols)

A61B A61F

Documentation searched other than minimum documentation to the extent that such documents are included in the fields searched

Electronic data base consulted during the international search (name of data base and, where practical, search terms used)

EPO-Internal

## C. DOCUMENTS CONSIDERED TO BE RELEVANT

Category*	Citation of document, with indication, where appropriate, of the relevant passages	Relevant to claim No.
X	WO 2005/044152 A (IMPLIANT LTD [IL]; ARNIN URI [IL]; TAUBER MICHAEL [IL]; SUDIN YURI [IL]) 19 May 2005 (2005-05-19) cited in the application page 7, last paragraph - page 9, paragraph 3; figures 7A,7B,8A,8B	1-4,6-13
X	US 2004/243238 A1 (ARNIN URI [IL] ET AL) 2 December 2004 (2004-12-02) paragraph [0014]; figure 1	1-4,6-8, 10-13
X	US 2003/045939 A1 (CASUTT SIMON [CH]) 6 March 2003 (2003-03-06) paragraph [0028]; figures 1,2 paragraph [0031]	1

-/--



Further documents are listed in the continuation of Box C.



See patent family annex.

## \* Special categories of cited documents :

- \*A\* document defining the general state of the art which is not considered to be of particular relevance
- \*E\* earlier document but published on or after the international filing date
- \*L\* document which may throw doubts on priority claim(s) or which is cited to establish the publication date of another citation or other special reason (as specified)
- \*O\* document referring to an oral disclosure, use, exhibition or other means
- \*P\* document published prior to the international filing date but later than the priority date claimed

\*T\* later document published after the international filing date or priority date and not in conflict with the application but cited to understand the principle or theory underlying the invention

\*X\* document of particular relevance; the claimed invention cannot be considered novel or cannot be considered to involve an inventive step when the document is taken alone

\*Y\* document of particular relevance; the claimed invention cannot be considered to involve an inventive step when the document is combined with one or more other such documents, such combination being obvious to a person skilled in the art.

\*Z\* document member of the same patent family

Date of the actual completion of the international search

16 January 2007

Date of mailing of the international search report

02/02/2007

Name and mailing address of the ISA/

European Patent Office, P.B. 5818 Patentlaan 2  
NL - 2280 HV Rijswijk  
Tel. (+31-70) 340-2040, Tx. 31 651 epo nl,  
Fax: (+31-70) 340-3016

Authorized officer

Ducreau, Francis

## INTERNATIONAL SEARCH REPORT

International application No

PCT/IL2006/001063

C(Continuation). DOCUMENTS CONSIDERED TO BE RELEVANT		
Category*	Citation of document, with indication, where appropriate, of the relevant passages	Relevant to claim No.
X	US 5 895 428 A (BERRY DON [US]) 20 April 1999 (1999-04-20) column 5, line 34 - line 36; figure 1 column 6, line 23 - line 27; figure 6 -----	1-4,6
X	US 5 401 269 A (BUETTNER-JANZ KARIN [DE] ET AL) 28 March 1995 (1995-03-28) column 3, line 14 - line 20; figures 1-4 -----	1
X	US 2004/093082 A1 (FERREE BRET A [US]) 13 May 2004 (2004-05-13) figures 1A,1B,2C -----	1



# INTERNATIONAL SEARCH REPORT

Information on patent family members

International application No

PCT/IL2006/001063

Patent document cited in search report	Publication date	Patent family member(s)	Publication date
WO 2005044152 A	19-05-2005	EP 1578314 A1	28-09-2005
		US 2006149383 A1	06-07-2006
		US 2005102028 A1	12-05-2005
US 2004243238 A1	02-12-2004	AU 2003288494 A1	21-01-2005
		WO 2004105655 A1	09-12-2004
US 2003045939 A1	06-03-2003	EP 1287795 A1	05-03-2003
US 5895428 A	20-04-1999	NONE	
US 5401269 A	28-03-1995	AT 144695 T	15-11-1996
		DE 4208116 A1	23-09-1993
		EP 0560141 A1	15-09-1993
		ES 2094393 T3	16-01-1997
		JP 3017371 B2	06-03-2000
		JP 6007391 A	18-01-1994
US 2004093082 A1	13-05-2004	NONE	