



US0D1012006S

(12) **United States Design Patent**
Fleckner, III et al.

(10) **Patent No.:** **US D1,012,006 S**
(45) **Date of Patent:** **** Jan. 23, 2024**

- (54) **TIRE TREAD**
 - (71) Applicant: **American Omni Trading Company, LLC, Katy, TX (US)**
 - (72) Inventors: **James Robert Fleckner, III, Katy, TX (US); Huakao Dang, Qingdao (CN)**
 - (73) Assignee: **American Omni Trading Company, LLC, Katy, TX (US)**
 - (**) Term: **15 Years**
 - (21) Appl. No.: **29/788,510**
 - (22) Filed: **Jun. 14, 2021**
 - (51) **LOC (14) Cl.** **12-15**
 - (52) **U.S. Cl.**
USPC **D12/579**
 - (58) **Field of Classification Search**
USPC D12/568-605, 900, 901
CPC Y10T 152/10027; B60C 1/0016; B60C 11/0306; B60C 11/0302; B60C 3/06; B60C 9/17
- See application file for complete search history.

D789,291 S *	6/2017	Chen	D12/605
D820,777 S *	6/2018	Robbins	D12/600
D865,649 S	11/2019	Chen et al.	
D883,189 S	5/2020	Chen et al.	
D897,273 S	9/2020	Chen et al.	
D912,611 S *	3/2021	Digman	D12/595
D944,721 S *	3/2022	Digman	D12/594

OTHER PUBLICATIONS

Vercelli Terreno A/T tire [Jan. 23, 2023] found online [Jan. 23, 2023]—<https://www.vercellitire.com/terreno-at-3/>*

* cited by examiner

Primary Examiner — John A Voytek

(74) *Attorney, Agent, or Firm* — Chamberlain, Hrdlicka, White, Williams, & Aughtry

(57) **CLAIM**

The ornamental design for a tire tread, as shown and described.

DESCRIPTION

FIG. 1 is a perspective view of tire tread in accordance with the present disclosure;
 FIG. 2 is a front view thereof;
 FIG. 3 is a right side view thereof;
 FIG. 4 is a left side view thereof;
 FIG. 5 is an enlarged view of a portion of FIG. 2; and,
 FIG. 6 is an enlarged view of a portion of FIG. 3.
 It should be understood that the pattern repeats uniformly throughout the circumference of the tread.

1 Claim, 5 Drawing Sheets

(56) **References Cited**

U.S. PATENT DOCUMENTS

D444,743 S *	7/2001	Labbe	D12/602
D498,208 S *	11/2004	Cazin-Bourguignon	D12/901
D556,123 S *	11/2007	Shibuya	D12/579
D591,226 S *	4/2009	Shondel	D12/900
D667,367 S *	9/2012	Bonko	D12/900
D729,155 S *	5/2015	Jacobs	D12/600
9,027,611 B2 *	5/2015	Ashton	B60C 11/0311
			152/209.1
D773,980 S *	12/2016	Takahashi	D12/579
D776,606 S *	1/2017	Petr	D12/599

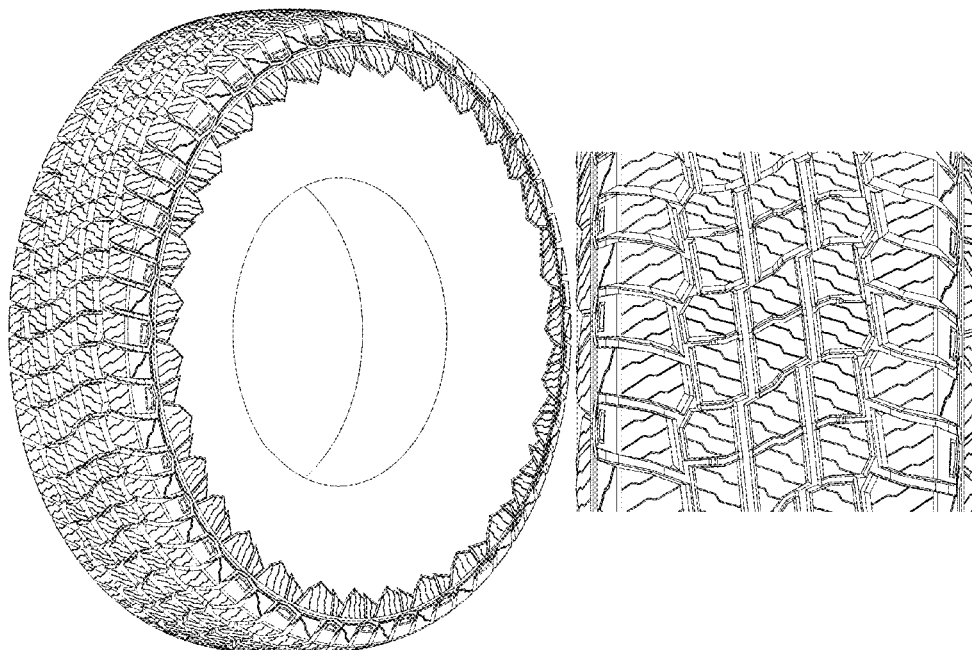

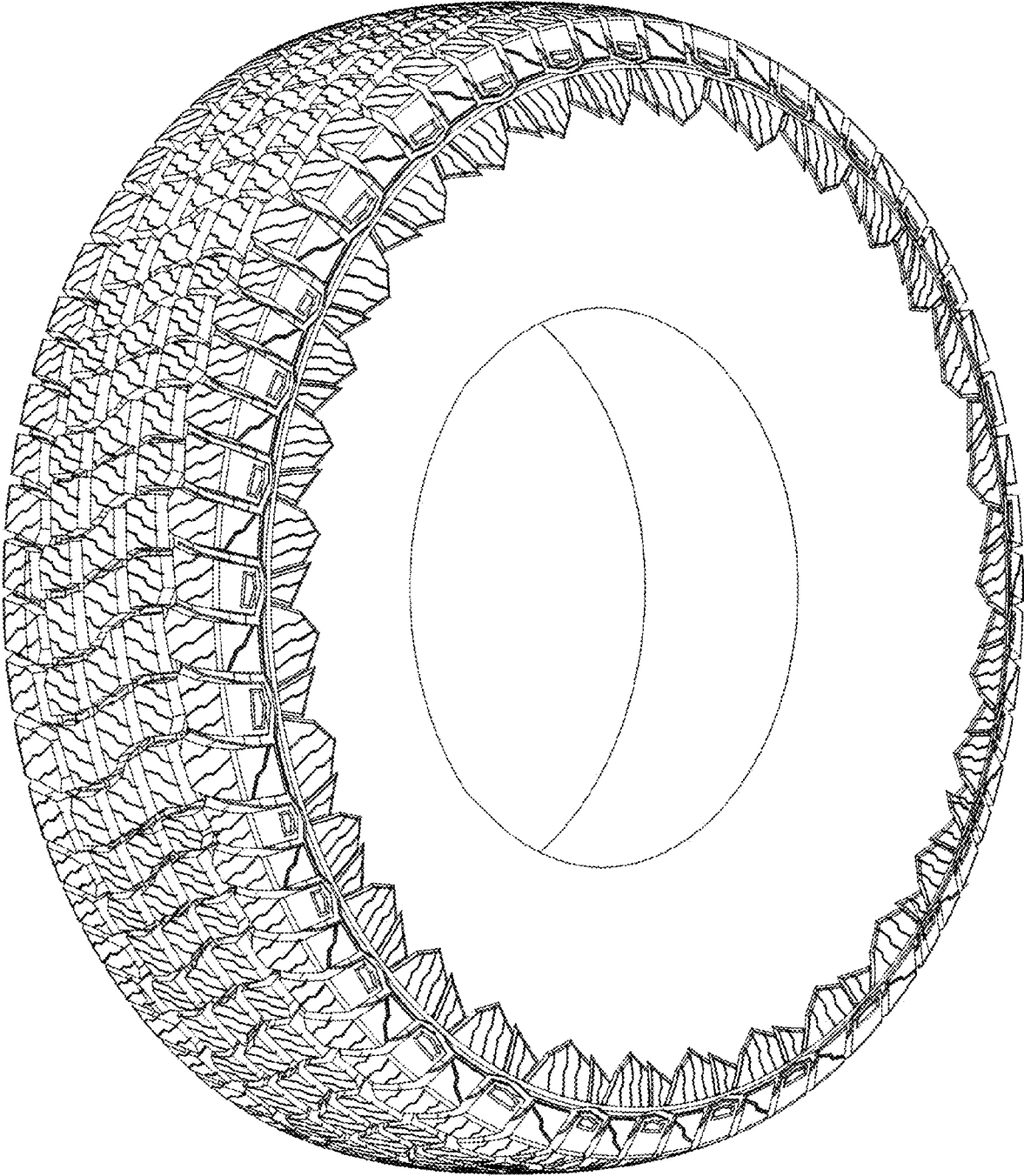

FIG. 1

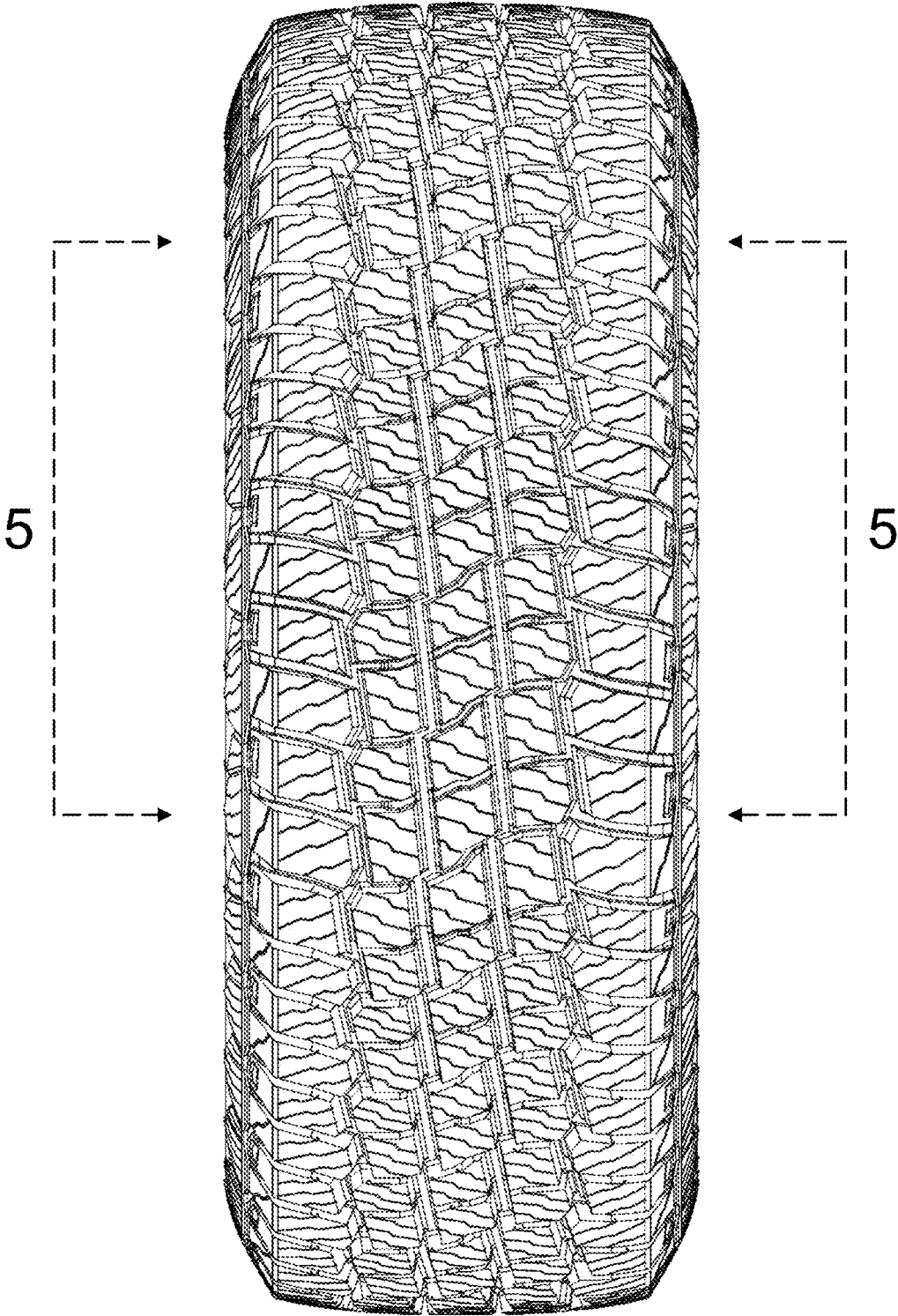

FIG. 2

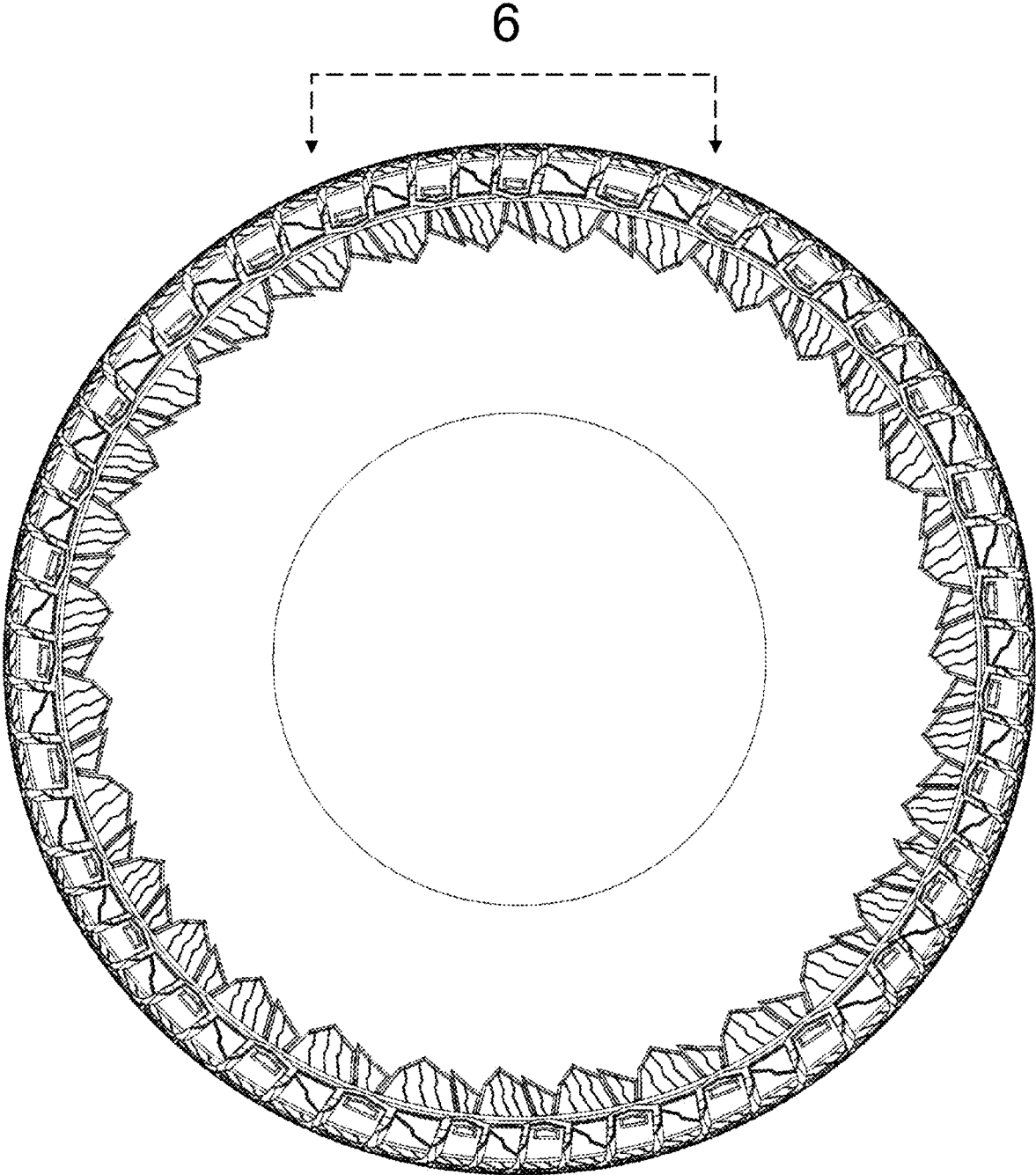

FIG. 3

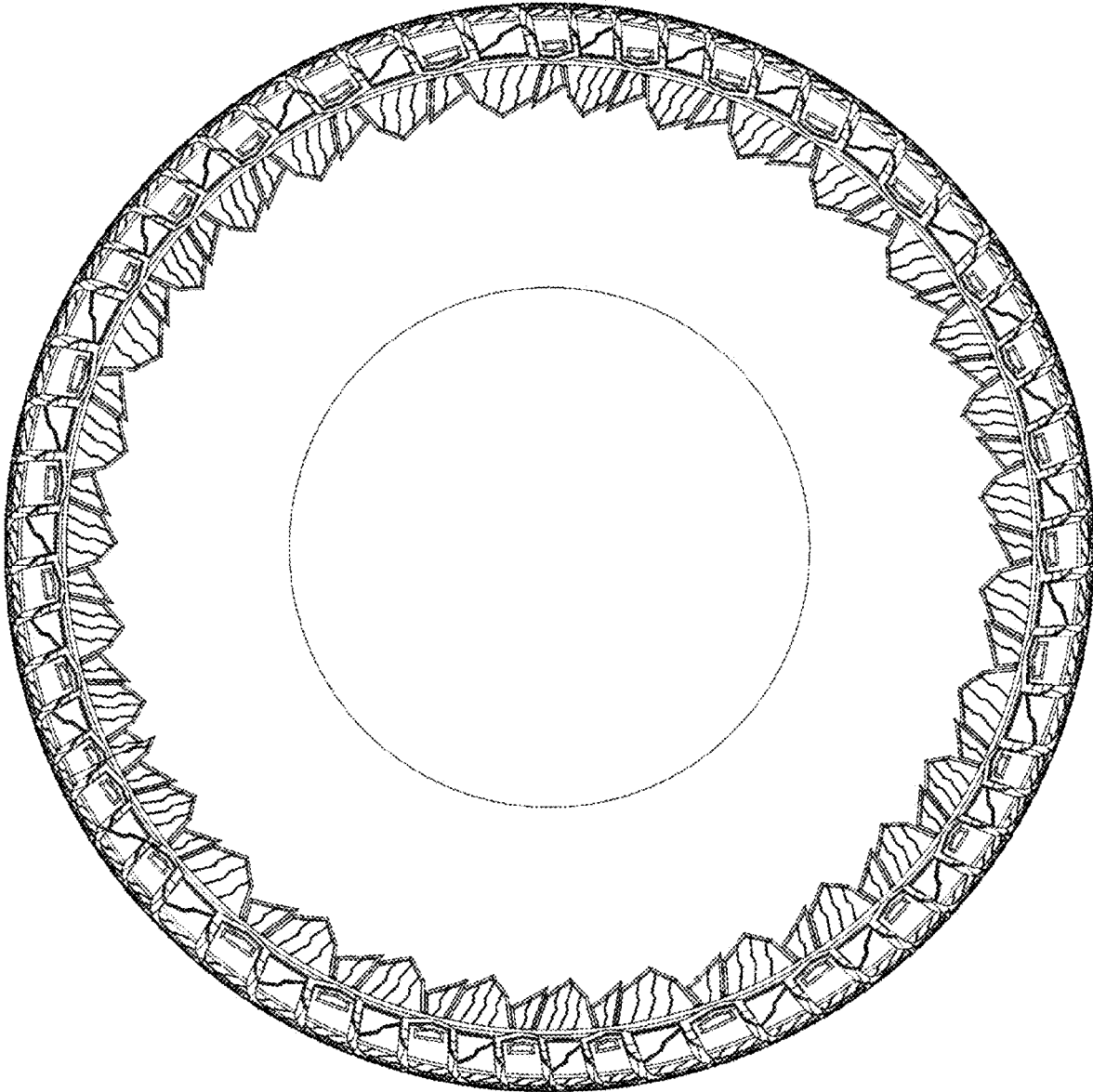

FIG. 4

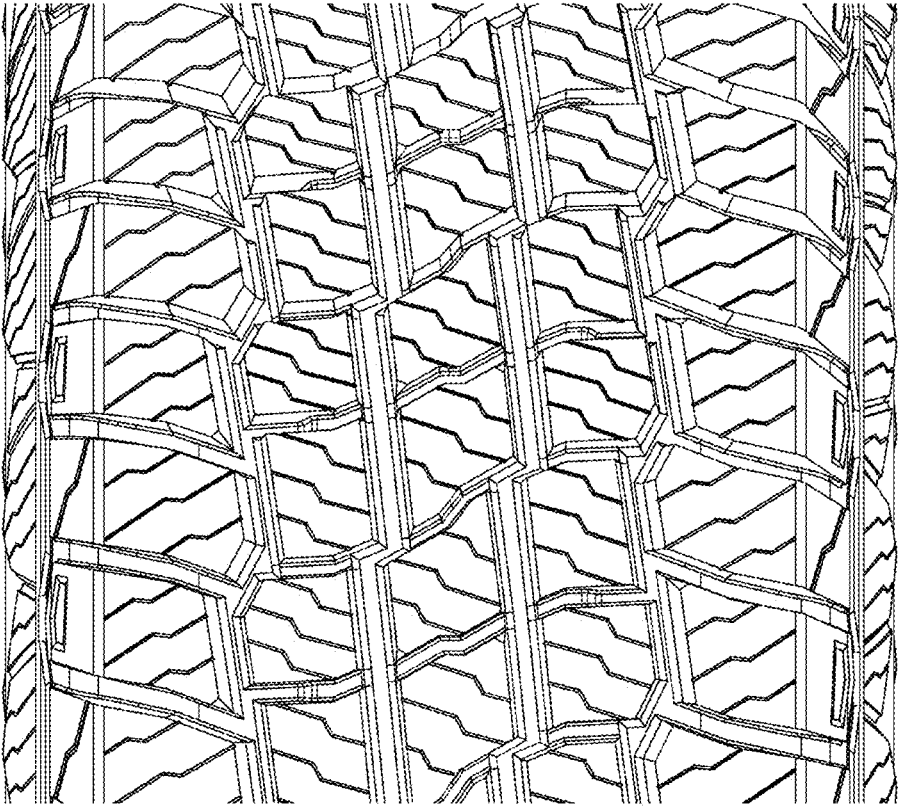

FIG. 5

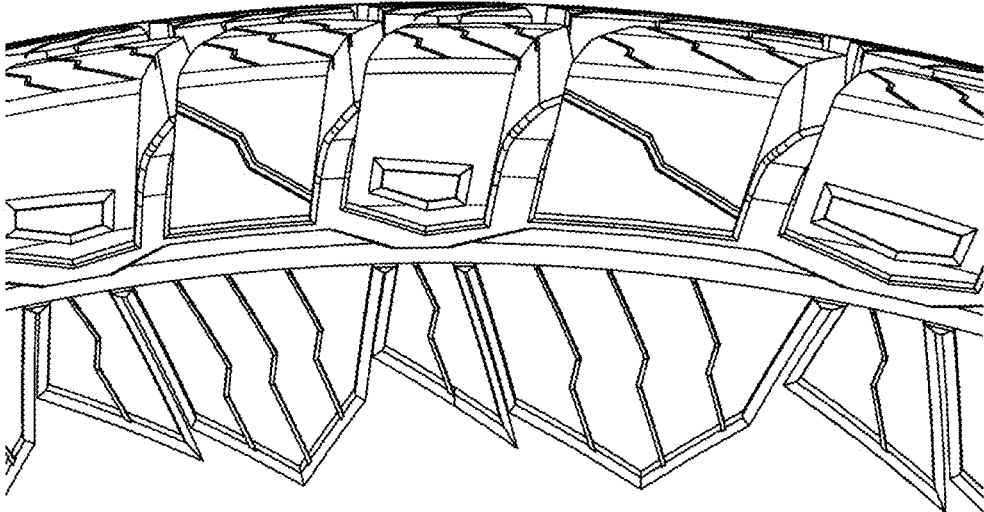

FIG. 6