



HU000028960T2

(19) **HU****MAGYARORSZÁG**
Szellemi Tulajdon Nemzeti Hivatala(11) Lajstromszám: **E 028 960**(13) **T2****EURÓPAI SZABADALOM**
SZÖVEGÉNEK FORDÍTÁSA(21) Magyar ügyszám: **E 11 705617**(22) A bejelentés napja: **2011. 03. 01.**(51) Int. Cl.: **A61K 39/00** (2006.01)**C07K 16/18** (2006.01)

(96) Az európai bejelentés bejelentési száma:

EP 20110705617

(86) A nemzetközi (PCT) bejelentési szám:

PCT/EP 11/053038

(97) Az európai bejelentés közzétételi adatai:

EP 2542261 A1 **2011. 09. 09.**

(87) A nemzetközi közzétételi szám:

WO 11107480

(97) Az európai szabadalom megadásának meghirdetési adatai:

EP 2542261 B1 **2016. 07. 06.**

(30) Elsőbbségi adatok:

309957 P **2010. 03. 03.** **US**

(73) Jogosult(ak):

Glaxo Group Limited, Brentford, Middlesex
TW8 9GS (GB)

(72) Feltaláló(k):

BHINDER, Tejinder, Kaur, Stevenage Hertfordshire SG1
2NY (GB)**FORD, Susannah, Karen, Stevenage Hertfordshire SG1**
2NY (GB)**GERMASCHEWSKI, Volker, Stevenage Hertfordshire**
SG1 2NY (GB)**LEWIS, Alan, Peter, Stevenage Hertfordshire SG1 2NY**
(GB)**PEPYS, Mark, Brian, London W1T 4TP (GB)**

(74) Képviselő:

Danubia Szabadalmi és Jogi Iroda Kft.,
Budapest

(54)

Szérum amiloid P komponensre specifikus antigénköti fehérjék

Az európai szabadalom ellen, megadásának az Európai Szabadalmi Közlönyben való meghirdetésétől számított kilenc hónapon belül, felszólalást lehet benyújtani az Európai Szabadalmi Hivatalnál. (Európai Szabadalmi Egyezmény 99. cikk(1))

A fordítást a szabadalmas az 1995. évi XXXIII. törvény 84/H. §-a szerint nyújtotta be. A fordítás tartalmi helyességét a Szellemi Tulajdon Nemzeti Hivatala nem vizsgálta.



(11) **EP 2 542 261 B1**

(12) **EUROPEAN PATENT SPECIFICATION**

(45) Date of publication and mention
of the grant of the patent:
06.07.2016 Bulletin 2016/27

(21) Application number: **11705617.6**

(22) Date of filing: **01.03.2011**

(51) Int Cl.:
A61K 39/00^(2006.01) C07K 16/18^(2006.01)

(86) International application number:
PCT/EP2011/053038

(87) International publication number:
WO 2011/107480 (09.09.2011 Gazette 2011/36)

(54) **ANTIGEN BINDING PROTEINS SPECIFIC FOR SERUM AMYLOID P COMPONENT**
FÜR SERUMAMYLOID-P-KOMPONENTE SPEZIFISCHE ANTIGENBINDENDE PROTEINE
PROTÉINES DE LIAISON À UN ANTIGÈNE SPÉCIFIQUES POUR UN COMPOSANT P DE
SUBSTANCE AMYLOÏDE SÉRIQUE

(84) Designated Contracting States:
AL AT BE BG CH CY CZ DE DK EE ES FI FR GB
GR HR HU IE IS IT LI LT LU LV MC MK MT NL NO
PL PT RO RS SE SI SK SM TR
Designated Extension States:
BA ME

(30) Priority: **03.03.2010 US 309957 P**

(43) Date of publication of application:
09.01.2013 Bulletin 2013/02

(60) Divisional application:
15178026.9 / 3 025 729

(73) Proprietor: **Glaxo Group Limited**
Brentford, Middlesex TW8 9GS (GB)

(72) Inventors:
• **BHINDER, Tejinder, Kaur**
Stevenage Hertfordshire SG1 2NY (GB)
• **FORD, Susannah, Karen**
Stevenage Hertfordshire SG1 2NY (GB)
• **GERMASCHEWSKI, Volker**
Stevenage Hertfordshire SG1 2NY (GB)
• **LEWIS, Alan, Peter**
Stevenage Hertfordshire SG1 2NY (GB)
• **PEPYS, Mark, Brian**
London W1T 4TP (GB)

(74) Representative: **Chiappinelli, Susan Ann et al**
GlaxoSmithKline
Global Patents (CN925.1)
980 Great West Road
Brentford, Middlesex TW8 9GS (GB)

(56) References cited:
WO-A1-95/05394 WO-A1-2009/000926
WO-A1-2009/155962

- **KARL BODIN ET AL: "Antibodies to human serum amyloid P component eliminate visceral amyloid deposits", NATURE, NATURE PUBLISHING GROUP, LONDON, GB, vol. 468, 4 November 2010 (2010-11-04), pages 93-97, XP007918427, ISSN: 0028-0836, DOI: DOI:10.1038/NATURE09494 [retrieved on 2010-10-20]**
- **PEPYS M B ET AL: "Targeted pharmacological depletion of serum amyloid P component for treatment of human amyloidosis", NATURE, NATURE PUBLISHING GROUP, LONDON, GB, vol. 417, no. 6886, 1 January 2002 (2002-01-01), pages 254-259, XP002219442, ISSN: 0028-0836, DOI: DOI:10.1038/417254A**
- **JULIAN D GILMORE ET AL: "Sustained pharmacological depletion of serum amyloid P component in patients with systemic amyloidosis", BRITISH JOURNAL OF HAEMATOLOGY, WILEY-BLACKWELL PUBLISHING LTD, GB, vol. 148, 1 January 2010 (2010-01-01), pages 760-767, XP007918426, ISSN: 0007-1048, DOI: DOI:10.1111/J.1365-2141.2009.08036.X [retrieved on 2010-01-08]**

Note: Within nine months of the publication of the mention of the grant of the European patent in the European Patent Bulletin, any person may give notice to the European Patent Office of opposition to that patent, in accordance with the Implementing Regulations. Notice of opposition shall not be deemed to have been filed until the opposition fee has been paid. (Art. 99(1) European Patent Convention).

EP 2 542 261 B1

- | | |
|------------------------------------------------------------------------------------------------------------------------------------------------------------------------------------------------------------------------------------------------------------------------------------------------------------------------------------------------------------------------------------------------------------------------------------------------------------------------------------------------------------------------------------------------------------------------------------------------------------------------------------------------------------------------------|-----------------------------------------------------------------------------------------------------------------------------------------------------------------------------------------------------------------------------------------------------------------------------------------------------------|
| <ul style="list-style-type: none"> • SIMONE KOLSTOE ET AL: "Molecular dissection of Alzheimer s disease neuropathology by depletion of serum amyloid P component", PROCEEDINGS OF THE NATIONAL ACADEMY OF SCIENCES OF THE UNITED STATES (PNAS), NATIONAL ACADEMY OF SCIENCE, US, vol. 106, no. 18, 5 May 2009 (2009-05-05), pages 7619-7623, XP007918428, ISSN: 0027-8424, DOI: DOI:10.1073/PNAS.0902640106 [retrieved on 2009-04-16] • ALMAGRO JUAN C ET AL: "Humanization of antibodies", FRONTIERS IN BIOSCIENCE, FRONTIERS IN BIOSCIENCE, ALBERTSON, NY, US, vol. 13, 1 January 2008 (2008-01-01), pages 1619-1633, XP009126790, ISSN: 1093-9946 | <ul style="list-style-type: none"> • DUNCAN B. RICHARDS ET AL: 'Therapeutic Clearance of Amyloid by Antibodies to Serum Amyloid P Component' NEW ENGLAND JOURNAL OF MEDICINE vol. 373, no. 12, 15 July 2015, US, pages 1106 - 1114, XP055225016 DOI: 10.1056/NEJMoa1504942 ISSN: 0028-4793 |
|------------------------------------------------------------------------------------------------------------------------------------------------------------------------------------------------------------------------------------------------------------------------------------------------------------------------------------------------------------------------------------------------------------------------------------------------------------------------------------------------------------------------------------------------------------------------------------------------------------------------------------------------------------------------------|-----------------------------------------------------------------------------------------------------------------------------------------------------------------------------------------------------------------------------------------------------------------------------------------------------------|

Description

FIELD OF INVENTION

[0001] The present invention relates to a humanised antibody which binds to serum amyloid P component (SAP), polynucleotides encoding such an antibody, pharmaceutical compositions comprising said antibody and methods of manufacture. The present invention also concerns the use of such an antibody in the treatment or prophylaxis of diseases associated with amyloid deposition including systemic amyloidosis, local amyloidosis, Alzheimer's disease, and type 2 diabetes.

BACKGROUND OF THE INVENTION

[0002] Amyloidosis is a serious and usually fatal disease caused by the extracellular accumulation in the tissues of abnormal insoluble protein fibres known as amyloid fibrils. These are derived from more than 20 different proteins in different forms of the disease but all amyloid fibrils share a common cross- β core structure and all are derived by misfolding of normally soluble precursor proteins (Pepys, M.B. (2006) *Annu. Rev. Med.*, 57: 223-241). A normal non-fibrillar plasma protein, serum amyloid P component (SAP), is also always present in amyloid deposits by virtue of its avid specific calcium dependent binding to all types of amyloid fibrils (Pepys et al. (1979) *Clin. Exp. Immunol.*, 38: 284-293; Pepys et al. (1997) *Amyloid: Int. J. Exp. Clin. Invest.*, 4: 274-295).

[0003] Human SAP is a constitutive protein in the plasma, at a concentration of around 20-40 mg/l (Nelson et al. (1991) *Clin. Chim. Acta*, 200:191-200) and with a total of about 50-100 mg of SAP in the combined plasma and extravascular compartments both of normal individuals and patients with diseases other than amyloidosis (Hawkins et al. (1990) *J. Clin. Invest.*, 86: 1862-1869). In patients with amyloidosis, SAP is also specifically concentrated in the amyloid deposits and in an individual with extensive systemic amyloidosis there may be as much as 20,000 mg of SAP in the amyloid pool. The normal physiological function of circulating SAP is poorly understood, but animal experiments and *in vitro* studies suggest a role in host defence (Noursadeghi et al. (2000) *PNAS*, 97: 14584-14589). SAP is also a normal tissue matrix constituent associated with elastic fibres and the glomerular basement membrane although its function there is not known.

[0004] In amyloidosis, the extracellular amyloid deposits cause disease by progressive accumulation until they damage the structure and thus the function of whatever tissue they occupy (Pepys, M.B. (2006) *Annu. Rev. Med.*, 57: 223-241). There is very rarely any inflammatory or 'foreign body' response to amyloid deposition, either seen locally in the tissues or suggested by systemic markers of inflammation. Systemic amyloidosis can involve any organ, is usually fatal and causes ~1 per thousand deaths in developed countries. Localised amyloid, confined to a single anatomical location or tissue type, can also be very serious, for example cerebral amyloid angiopathy is an important cause of haemorrhagic stroke. The clinical presentations of amyloidosis are extremely diverse and the diagnosis is rarely made before significant organ damage is present. Over 20 different amyloid fibril proteins are responsible for different forms of amyloidosis, but treatments that substantially reduce the abundance of the respective amyloid fibril precursor protein do halt amyloid accumulation and the deposits may regress. Unfortunately effective measures are not always available and, when they do exist, are toxic or hazardous and slow to act (Pepys, M.B. (2006) *Annu. Rev. Med.*, 57: 223-241). There is therefore a major unmet medical need for therapy which safely promotes the clearance of established amyloid deposits. Furthermore, there are other conditions in which amyloid deposits are always present, most importantly Alzheimer's disease (AD) and type 2 diabetes mellitus, in which the contribution of amyloid deposition to the pathogenesis of disease, specifically loss of cognitive and pancreatic islet function, respectively, is not known (Pepys, M.B. (2006) *Annu. Rev. Med.*, 57: 223-241). However, amyloid deposits anywhere else in the body are demonstrably pathogenic and it is likely that the cerebral deposits of AD and the islet amyloid deposits of type 2 diabetes are also harmful. Since treatment which clears amyloid deposits in systemic amyloidosis will certainly be therapeutic (Pepys, M.B. (2006) *Annu. Rev. Med.*, 57: 223-241), removal of the amyloid deposits in AD and type 2 diabetes should also be clinically beneficial.

[0005] Binding of SAP stabilises amyloid fibrils, protects them from proteolysis *in vitro* (Tennent et al., (1995) *PNAS*, 92: 4299-4303), can enhance amyloid fibrillogenesis *in vitro* (Myers et al., (2006) *Biochemistry*, 45: 2311-2321) and contributes to pathogenesis of systemic amyloidosis *in vivo* (Botto et al., (1997) *Nature Med.*, 3: 855-859). Coupled with its universal presence in all amyloid deposits, these properties of SAP make it an attractive therapeutic target.

[0006] European patent application EP 0915088 discloses D-proline derivative compounds that are competitive inhibitors of binding of SAP to amyloid fibrils, as well as methods for their manufacture. A preferred compound disclosed in EP 0915088 is (R)-1-[6-[(R)-2-Carboxy-pyrrolidin-1-yl]-6-oxo-hexanoyl] pyrrolidine-2-carboxylic acid (CPHPC).

[0007] International patent application WO 03/051836 discloses prodrugs for D-proline derivative compounds.

[0008] International patent application WO 2004/099173 discloses glycerol cyclic pyruvate derivatives that are competitive inhibitors of binding of SAP to amyloid fibrils.

[0009] International patent application WO 04/059318 describes methods which are asserted to enhance fibrocyte formation which comprise the provision of compositions which bind SAP. Such compositions include anti-SAP antibodies and CPHPC. WO 04/059318 does not disclose the treatment of disease associated with amyloid deposition. Furthermore, there is compelling clinical and *in vivo* evidence that neither SAP nor its depletion have any effect on fibrosis in humans (Tennent et al., (2007) *Arthritis Rheum.*, 56: 2013-2017; Pepys, M.B., Tennent, G.A. and Denton, C.P. (2007) Reply to Letter from Pilling, D., Buckley, C.D., Salmon, M. and Gomer, R.G., Serum amyloid P and fibrosis in systemic sclerosis: comment on the article by Tennent et al. *Arthritis Rheum.*, 56:4229-4230).

[0010] The bis-D-proline compound, CPHPC, disclosed in the patents listed above, is bound with high affinity by human SAP and was intended as a drug to remove SAP from amyloid deposits *in vivo* and thereby facilitate their clearance. Binding of CPHPC by SAP triggers rapid clearance of the complex by the liver, depletes almost all circulating SAP for as long as the drug is administered, and removes much but not all amyloid bound SAP (Pepys et al., (2002) *Nature*, 417: 254-259). In initial clinical studies (Gillmore et al., (2010) *Brit. J. Haematol.*, doi:10.1111/j.1365-2141.2009.08036.x), administration of CPHPC seemed to arrest amyloid accumulation but it did not produce amyloid regression and since CPHPC does not completely remove all SAP from amyloid deposits, another approach is needed.

[0011] International patent application WO 2009/000926 discloses the use of compounds which deplete SAP from the circulation, such as D-proline derivatives, in particular CPHPC, in combination with an antibody specific for SAP for the treatment or prophylaxis of amyloidosis.

[0012] Related International patent application PCT/EP2008/011135 concerns various mouse monoclonal antibodies which may be used in combination with compounds which deplete SAP from the circulation, such as D-proline derivatives, in particular CPHPC, for the treatment or prophylaxis of amyloidosis.

[0013] Accordingly, there is a need in the art for antibodies, particularly humanised or human antibodies, which specifically target SAP and provide improved therapeutic efficacy in patients, particularly human patients, with diseases associated with amyloid deposition in order to preserve organ function and prolong life.

SUMMARY OF THE INVENTION

[0014] The present invention provides, in a first aspect, an antibody which specifically binds to SAP and comprises a heavy chain variable region of SEQ ID NO:28; and a light chain variable region of SEQ ID NO:35 and wherein the antibody comprises a human IgG1 or IgG3 human constant domain.

[0015] In a second aspect of the invention, there is provided humanised antibody which specifically binds to SAP and comprises a heavy chain of SEQ ID NO:62; and a light chain of SEQ ID NO:64.

[0016] The present invention also provides a nucleic acid molecule encoding a humanised antibody of the invention, expression vectors comprising the same, and host cells capable of producing antibodies of the invention.

[0017] In a further aspect of the invention a pharmaceutical composition comprising an antibody as defined herein is provided. The present invention also provides methods of preventing and/or treating a subject susceptible to or afflicted with a disease associated with amyloid deposition, which method comprises the step of administering a prophylactically or therapeutically effective amount of an antibody to said subject. The use of an antibody as defined herein for preventing and/or treating a subject susceptible to or afflicted with a disease associated with amyloid deposition is provided. The use of an antibody as defined herein for the manufacture of a medicament for preventing and/or treating a subject susceptible to or afflicted with a disease associated with amyloid deposition is also provided.

BRIEF DESCRIPTION OF THE FIGURES

[0018]

Figure 1 shows the binding curves for murine antibodies SAP-E and SAP-K at a 1 µg/mL coating concentration of human SAP.

Figure 2 shows the binding curves for murine antibodies SAP-E and SAP-K at a 5 µg/mL coating concentration of human SAP.

Figure 3 shows the binding curves for chimeric antibodies cSAP-E and cSAP-K. The profile of the curves for the chimeric antibodies is the same as that of the equivalent hybridomas.

Figure 4 shows the binding curves for SAP-K H0L0, SAP-K H1L0, SAP-K H2L0 and SAP-K H3L0 compared to the SAP-K chimera and the SAP-E H1L1 compared to the SAP-E chimera. An irrelevant human IgG1 kappa antibody was also tested as a negative control.

Figure 5 shows purified SAP-K and SAP-E murine monoclonal antibodies in a competition ELISA with the SAP-E chimera.

Figure 6 shows purified SAP-K and SAP-E murine monoclonal antibodies in a competition ELISA with the SAP-K chimera.

Figure 7 shows an immunoradiometric assay for binding of monoclonal mouse antibodies SAP-E and SAP-K to human SAP captured by immobilised sheep polyclonal anti-human SAP antibody.

Figure 8 shows epitope mapping for monoclonal anti-human SAP antibody SAP-E.

Figure 9 shows the location of the epitopes on human SAP recognised by SAP-K (A, highlighted in black) and SAP-E (B, shown in white).

Figure 10 shows C3 activation by humanised monoclonal anti-human SAP antibodies in whole human serum.

Figure 11 shows C3 activation by low dose humanised monoclonal anti-human SAP antibodies in whole human serum.

Figure 12 shows C3 activation by humanised monoclonal anti-human SAP antibodies in whole mouse serum supplemented with pure human SAP.

DETAILED DESCRIPTION OF THE INVENTION

[0019] The present invention provides a humanised antibody which binds to serum amyloid P component (SAP), for example human SAP, as its specific antigen (i.e. a SAP binding protein). In therapeutic applications of the invention, the antibody activates the body's potent mechanisms for clearance of abnormal debris from tissues. The antibody may be a monoclonal antibody. An antibody of the invention is not a murine antibody.

[0020] "Serum amyloid P component" or "SAP" refers to a homopentameric plasma glycoprotein of the pentraxin family. Each molecule is composed of 5 identical protomers, each with a flattened β -jelly roll fold and single alpha helix, non-covalently associated in a disc-like ring with cyclic pentameric symmetry (Hutchinson et al., (2000) Mol. Med., 6: 482-493); Pepys et al., (2002) Nature, 417: 254-259). The term "SAP" as used herein also includes the individual subunit encoded by the human gene APCS (chromosome: 1; Location: 1q21-q23) or homologous genes in other organisms, for example the human SAP polypeptide subunit having the sequence as set forth in SEQ ID NO:43 as well as the native pentameric form of SAP, and any fragments and variants of SAP that retain the biological activity of binding to amyloid fibrils *in vivo*.

[0021] The antibody of the invention can bind to any one or any combination of the above described different forms of SAP. In a particular embodiment, the antibody of the invention binds human SAP. The antibody of the invention can bind to SAP when the SAP is bound to amyloid fibrils of any type and in any extracellular location within the body. The antibody of the invention may also bind to native unbound SAP.

[0022] An essential aspect of utilising antibodies of the invention in therapeutic methods is that the concentration of SAP in the circulation must be reduced by at least 90% below its normal value before administration of the antibody. Specifically, this can be achieved by compounds that decrease the amount of circulating SAP and, in particular, compounds that result in the depletion of circulating SAP, defined here as "SAP depleting compounds". Such compounds are ligands bound by SAP and are competitive inhibitors of the binding of SAP to amyloid fibrils, such as D-proline derivatives and glycerol cyclic pyruvate derivatives. D-proline derivatives are disclosed in EP 0915088, which is incorporated herein by reference in its entirety, and the term "D-proline derivatives" includes prodrugs, such as those disclosed in WO 03/051836, which is also incorporated herein by reference in its entirety. D-prolines of the following formula are contemplated:



15



25

30

35

40

45

50

55

6

bodies; a single variable domain, a domain antibody, antigen binding fragments, immunologically effective fragments, single chain Fv, diabodies, Tandabs™, etc. (for a summary of alternative "antibody" formats see Holliger and Hudson, Nature Biotechnology, 2005, Vol 23, No. 9, 1126-1136).

[0028] The term "specifically binds" as used throughout the present specification in relation to antigen binding proteins means that the antibody binds to SAP with no or insignificant binding to any other proteins, including closely related molecules such as C-reactive protein (CRP) which, in humans, shares 55% of strict residue for residue amino acid sequence homology and has essentially the same protein fold.

[0029] The equilibrium dissociation constant (KD) of the antibody-SAP interaction may be 1 mM or less, 100 nM or less, 10 nM or less, 2 nM or less or 1 nM or less. Alternatively the KD may be between 5 and 10 nM; or between 1 and 2 nM. The KD may be between 1 pM and 500 pM; or between 500 pM and 1 nM.

[0030] The binding affinity may be measured by BIAcore™, for example by antigen capture with SAP coupled onto a carboxymethyldextran chip by primary amine coupling and antibody capture onto this surface. Alternatively, the binding affinity can be measured by BIAcore™ by binding of anti-SAP antibodies to human SAP captured by O-phosphoethanolamine immobilised on a CM5 chip. The BIAcore™ methods described in Example 8 may be used to measure binding affinity.

[0031] The dissociation rate constant (kd) may be $1 \times 10^{-3} \text{ s}^{-1}$ or less, $1 \times 10^{-4} \text{ s}^{-1}$ or less, or $1 \times 10^{-5} \text{ s}^{-1}$ or less. The kd may be between $1 \times 10^{-5} \text{ s}^{-1}$ and $1 \times 10^{-4} \text{ s}^{-1}$; or between $1 \times 10^{-4} \text{ s}^{-1}$ and $1 \times 10^{-3} \text{ s}^{-1}$. A small kd may result in a slow dissociation of the antibody-ligand complex and improved clearance of complexes of SAP bound to amyloid.

[0032] It will be apparent to those skilled in the art that the term "derived" is intended to define not only the source in the sense of it being the physical origin for the material but also to define material which is structurally identical to the material but which does not originate from the reference source. Thus "residues found in the donor antibody" need not necessarily have been purified from the donor antibody.

[0033] By "isolated" it is intended that the molecule, such as an antigen binding protein, is removed from the environment in which it may be found in nature. For example, the molecule may be purified away from substances with which it would normally exist in nature. For example, the mass of the molecule in a sample may be 95% of the total mass.

[0034] A "chimeric antibody" refers to a type of engineered antibody which contains a naturally-occurring variable region (light chain and heavy chains) derived from a donor antibody in association with light and heavy chain constant regions derived from an acceptor antibody.

[0035] A "humanised antibody" refers to a type of engineered antibody having its CDRs derived from a non-human donor immunoglobulin, the remaining immunoglobulin-derived parts of the molecule being derived from one or more human immunoglobulin(s). In addition, framework support residues may be altered to preserve binding affinity (see, e.g., Queen et al. Proc. Natl Acad Sci USA, 86:10029-10032 (1989), Hodgson et al. Bio/Technology, 9:421 (1991)). A suitable human acceptor antibody may be one selected from a conventional database, e.g., the KABAT® database, Los Alamos database, and Swiss Protein database, by homology to the nucleotide and amino acid sequences of the donor antibody. A human antibody characterized by a homology to the framework regions of the donor antibody (on an amino acid basis) may be suitable to provide a heavy chain constant region and/or a heavy chain variable framework region for insertion of the donor CDRs. A suitable acceptor antibody capable of donating light chain constant or variable framework regions may be selected in a similar manner. It should be noted that the acceptor antibody heavy and light chains are not required to originate from the same acceptor antibody. The prior art describes several ways of producing such humanised antibodies - see for example EP-A-0239400 and EP-A-054951.

[0036] The term "donor antibody" refers to an antibody which contributes the amino acid sequences of its variable regions, CDRs, or other functional fragments or analogs thereof to a first immunoglobulin partner. The donor therefore provides the altered immunoglobulin coding region and resulting expressed altered antibody with the antigenic specificity and neutralising activity characteristic of the donor antibody.

[0037] The term "acceptor antibody" refers to an antibody which is heterologous to the donor antibody, which contributes all (or any portion) of the amino acid sequences encoding its heavy and/or light chain framework regions and/or its heavy and/or light chain constant regions to the first immunoglobulin partner. A human antibody may be the acceptor antibody.

[0038] The term "human antibody" refers to an antibody derived from human immunoglobulin gene sequences. These fully human antibodies provide an alternative to re-engineered, or de-immunized, rodent monoclonal antibodies (e.g. humanised antibodies) as a source of low immunogenicity therapeutic antibodies and they are normally generated using either phage display or transgenic mouse platforms. In an embodiment, an antibody of the invention is a human antibody.

[0039] The terms "VH" and "VL" are used herein to refer to the heavy chain variable region and light chain variable region respectively of an antigen binding protein.

[0040] "CDRs" are defined as the complementarity determining region amino acid sequences of an antigen binding protein. These are the hypervariable regions of immunoglobulin heavy and light chains. There are three heavy chain and three light chain CDRs (or CDR regions) in the variable portion of an immunoglobulin. Thus, "CDRs" as used herein refers to all three heavy chain CDRs, all three light chain CDRs, all heavy and light chain CDRs, or at least two CDRs.

[0041] Throughout this specification, amino acid residues in variable domain sequences and full length antibody

sequences are numbered according to the Kabat numbering convention. Similarly, the terms "CDR", "CDRL1", "CDRL2", "CDRL3", "CDRH1", "CDRH2", "CDRH3" used in the Examples follow the Kabat numbering convention. For further information, see Kabat et al., Sequences of Proteins of Immunological Interest, 4th Ed., U.S. Department of Health and Human Services, National Institutes of Health (1987).

[0042] However, although we use the Kabat numbering convention for amino acid residues in variable domain sequences and full length antibody sequences throughout this specification, it will be apparent to those skilled in the art that there are alternative numbering conventions for amino acid residues in variable domain sequences and full length antibody sequences. There are also alternative numbering conventions for CDR sequences, for example those set out in Chothia et al. (1989) Nature 342: 877-883. The structure and protein folding of the antibody may mean that other residues are considered part of the CDR sequence and would be understood to be so by a skilled person.

[0043] Other numbering conventions for CDR sequences available to a skilled person include "AbM" (University of Bath) and "contact" (University College London) methods. The minimum overlapping region using at least two of the Kabat, Chothia, AbM and contact methods can be determined to provide the "minimum binding unit". The minimum binding unit may be a sub-portion of a CDR.

[0044] Table 1 below represents one definition using each numbering convention for each CDR or binding unit. The Kabat numbering scheme is used in Table 1 to number the variable domain amino acid sequence. It should be noted that some of the CDR definitions may vary depending on the individual publication used.

Table 1

	Kabat CDR	Chothia CDR	AbM CDR	Contact CDR	Minimum binding unit
H1	31-35/35A/35B	26-32/33/34	26-35/35A/35B	30-35/35A/35B	31-32
H2	50-65	52-56	50-58	47-58	52-56
H3	95-102	95-102	95-102	93-101	95-101
L1	24-34	24-34	24-34	30-36	30-34
L2	50-56	50-56	50-56	46-55	50-55
L3	89-97	89-97	89-97	89-96	89-96

[0045] As used herein, the term "antigen binding site" refers to a site on an antigen binding protein which is capable of specifically binding to an antigen. This may be a single domain (for example, an epitope-binding domain), or single-chain Fv (ScFv) domains or it may be paired VH/VL domains as can be found on a standard antibody.

[0046] The term "epitope" as used herein refers to that portion of the antigen that makes contact with a particular binding domain of the antigen binding protein. An epitope may be linear, comprising an essentially linear amino acid sequence from the antigen. Alternatively, an epitope may be conformational or discontinuous. For example, a conformational epitope comprises amino acid residues which require an element of structural constraint. In the case of a conformational epitope, although the residues may be from different regions of the peptide chain, they may be in close proximity in the three dimensional structure of the antigen. In the case of multimeric antigens, such as SAP, a conformational epitope may include residues from different peptide chains that may be in close proximity in the three dimensional structure of the antigen. Such structurally neighbouring residues can be determined through computer modelling programs or via three-dimensional structures obtained through methods known in the art, such as X-ray crystallography.

[0047] A discontinuous epitope comprises amino acid residues that are separated by other sequences, i.e. not in a continuous sequence in the antigen's primary sequence. In the context of the antigen's tertiary and quaternary structure, the residues of a discontinuous epitope are near enough to each other to be bound by an antigen binding protein.

[0048] In an embodiment, an antibody of the invention binds to an epitope within residues 140-158 of human SAP.

[0049] For nucleotide and amino acid sequences, the term "identical" or "sequence identity" indicates the degree of identity between two nucleic acid or two amino acid sequences when optimally aligned and compared with appropriate insertions or deletions.

[0050] The percent identity between two sequences is a function of the number of identical positions shared by the sequences (i.e., % identity = number of identical positions/total number of positions multiplied by 100), taking into account the number of gaps, and the length of each gap, which need to be introduced for optimal alignment of the two sequences. The comparison of sequences and determination of percent identity between two sequences can be accomplished using a mathematical algorithm, as described below.

[0051] The percent identity between two nucleotide sequences can be determined using the GAP program in the GCG software package, using a NWSgapdna.CMP matrix and a gap weight of 40, 50, 60, 70, or 80 and a length weight of 1, 2, 3, 4, 5, or 6. The percent identity between two nucleotide or amino acid sequences can also be determined using the

algorithm of E. Meyers and W. Miller (Comput. Appl. Biosci., 4:11-17 (1988)) which has been incorporated into the ALIGN program (version 2.0), using a PAM120 weight residue table, a gap length penalty of 12 and a gap penalty of 4. In addition, the percent identity between two amino acid sequences can be determined using the Needleman and Wunsch (J. Mol. Biol. 48:444-453 (1970)) algorithm which has been incorporated into the GAP program in the GCG software package, using either a Blossum 62 matrix or a PAM250 matrix, and a gap weight of 16, 14, 12, 10, 8, 6, or 4 and a length weight of 1, 2, 3, 4, 5, or 6.

[0052] By way of example, a polynucleotide sequence may be identical to a reference polynucleotide sequence as described herein (see for example SEQ ID NO:8, 10, 18, 20, 45-48, 51-61, 63, 65-73), that is be 100% identical, or it may include up to a certain integer number of nucleotide alterations as compared to the reference sequence, such as at least 50, 60, 70, 75, 80, 85, 90, 95, 96, 97, 98, or 99% identical. Such alterations are selected from at least one nucleotide deletion, substitution, including transition and transversion, or insertion, and wherein said alterations may occur at the 5' or 3' terminal positions of the reference nucleotide sequence or anywhere between those terminal positions, interspersed either individually among the nucleotides in the reference sequence or in one or more contiguous groups within the reference sequence. The number of nucleotide alterations is determined by multiplying the total number of nucleotides in the reference polynucleotide sequence as described herein (see for example SEQ ID NO:8, 10, 18, 20, 45-48, 51-61, 63, 65-73), by the numerical percent of the respective percent identity (divided by 100) and subtracting that product from said total number of nucleotides in the reference polynucleotide sequence as described herein (see for example SEQ ID NO:8, 10, 18, 20, 45-48, 51-61, 63, 65-73), or:

$$n_n \leq x_n - (x_n \cdot y),$$

wherein n_n is the number of nucleotide alterations, x_n is the total number of nucleotides in the reference polynucleotide sequence as described herein (see for example SEQ ID NO:8, 10, 18, 20, 45-48, 51-61, 63, 65-73), and y is 0.50 for 50%, 0.60 for 60%, 0.70 for 70%, 0.75 for 75%, 0.80 for 80%, 0.85 for 85%, 0.90 for 90%, 0.95 for 95%, 0.98 for 98%, 0.99 for 99% or 1.00 for 100%, \cdot is the symbol for the multiplication operator, and wherein any non-integer product of x_n and y is rounded down to the nearest integer prior to subtracting it from x_n .

[0053] Similarly, a polypeptide sequence may be identical to a polypeptide reference sequence as described herein (see for example SEQ ID NO:1-7, 9, 11-17, 19, 21-24, 27-31, 34-42, 62, 64, 74), that is be 100% identical, or it may include up to a certain integer number of amino acid alterations as compared to the reference sequence such that the % identity is less than 100%, such as at least 50, 60, 70, 75, 80, 85, 90, 95, 96, 97, 98, or 99% identical. Such alterations are selected from the group consisting of at least one amino acid deletion, substitution, including conservative and non-conservative substitution, or insertion, and wherein said alterations may occur at the amino- or carboxy-terminal positions of the reference polypeptide sequence or anywhere between those terminal positions, interspersed either individually among the amino acids in the reference sequence or in one or more contiguous groups within the reference sequence. The number of amino acid alterations for a given % identity is determined by multiplying the total number of amino acids in the polypeptide sequence encoded by the polypeptide reference sequence as described herein (see for example SEQ ID NO:1-7, 9, 11-17, 19, 21-24, 27-31, 34-42, 62, 64, 74) by the numerical percent of the respective percent identity (divided by 100) and then subtracting that product from said total number of amino acids in the polypeptide reference sequence as described herein (see for example SEQ ID NO:1-7, 9, 11-17, 19, 21-24, 27-31, 34-42, 62, 64, 74), or:

$$n_a \leq x_a - (x_a \cdot y),$$

wherein n_a is the number of amino acid alterations, x_a is the total number of amino acids in the reference polypeptide sequence as described herein (see for example SEQ ID NO:1-7, 9, 11-17, 19, 21-24, 27-31, 34-42, 62, 64, 74), and y is 0.50 for 50%, 0.60 for 60%, 0.70 for 70%, 0.75 for 75%, 0.80 for 80%, 0.85 for 85%, 0.90 for 90%, 0.95 for 95%, 0.98 for 98%, 0.99 for 99%, or 1.00 for 100%, \cdot is the symbol for the multiplication operator, and wherein any non-integer product of x_a and y is rounded down to the nearest integer prior to subtracting it from x_a .

[0054] The % identity may be determined across the length of the sequence.

[0055] The terms "peptide", "polypeptide" and "protein" each refers to a molecule comprising two or more amino acid residues. A peptide may be monomeric or polymeric.

[0056] It is well recognised in the art that certain amino acid substitutions are regarded as being "conservative". Amino acids are divided into groups based on common side-chain properties and substitutions within groups that maintain all or substantially all of the binding affinity of the antibody are regarded as conservative substitutions, see Table 2 below:

Table 2

Side chain	Members
Hydrophobic	Met, Ala, Val, Leu, Ile
Neutral hydrophilic	Cys, Ser, Thr
Acidic	Asp, Glu
Basic	Asn, Gln, His, Lys, Arg
Residues that influence chain orientation	Gly, Pro
Aromatic	Trp, Tyr, Phe

[0057] The antibody may compete for binding to SAP with a reference antibody comprising a heavy chain variable region sequence of SEQ ID NO: 7, and a light chain variable region sequence of SEQ ID NO: 9. Alternatively, the antibody may compete for binding to SAP with a reference antibody comprising a heavy chain variable region sequence of SEQ ID NO: 17, and a light chain variable region sequence of SEQ ID NO: 19.

[0058] Competition between the antibody and the reference antibody may be determined by competition ELISA, FMAT or BIAcore. A competing antibody may bind to the same epitope, an overlapping epitope, or an epitope in close proximity of the epitope to which the reference antibody binds.

[0059] The corresponding CDRs can be defined by reference to Kabat (1987), Chothia (1989), AbM or contact methods, or a combination of these methods. One definition of each of the methods can be found at Table 1 and can be applied to the reference heavy chain variable domain SEQ ID NO:7 and the reference light chain variable domain SEQ ID NO:9 to determine the corresponding CDR.

[0060] The invention also provides an antibody which specifically binds to SAP and comprises a heavy chain variable region of SEQ ID NO:28 and a light chain variable region of SEQ ID NO:35.

[0061] The antibody comprises the following heavy chain and light chain variable region combination: H1L1 (SEQ ID NO:28 and SEQ ID NO:35).

[0062] The heavy chain variable region may be combined with a suitable human constant region. The light chain variable region may be combined with a suitable constant region.

[0063] The antibody of the invention may comprise a heavy chain of SEQ ID NO:62 and a light chain variable region of SEQ ID NO:64.

[0064] The disc-like SAP molecule has two faces. The single alpha helix present on each of the 5 protomers is located on the A face. The calcium dependent ligand binding pocket of each protomer is located on the B face and this face is therefore occluded when SAP is bound to amyloid fibrils. For an antibody of the present invention to have therapeutic utility, the epitope recognised by the antibody described herein is desirably accessible in SAP when SAP is bound to amyloid deposits and is therefore located on the A face or the edges of the SAP molecule. The antibody can then recognise and bind to amyloid bound SAP, leading to complement activation that triggers the body's efficient macrophage dependent clearance mechanism. Accordingly, in an embodiment of the invention the antibody binds human SAP which is bound to amyloid fibrils *in vivo*. In another embodiment of the invention, the antibody binds to the A face of human SAP.

[0065] The antibody may comprise one or more modifications selected from a mutated constant domain such that the antibody has altered effector functions/ADCC and/or complement activation. Examples of suitable modifications are described in Shields et al. J. Biol. Chem (2001) 276: 6591-6604, Lazar et al. PNAS (2006) 103: 4005-4010 and US6737056, WO2004063351 and WO2004029207.

[0066] The antibody may comprise a constant domain with an altered glycosylation profile such that the antibody has altered effector functions/ADCC and/or complement activation. Examples of suitable methodologies to produce an antibody with an altered glycosylation profile are described in WO2003/011878, WO2006/014679 and EP1229125.

[0067] The present invention also provides a nucleic acid molecule which encodes an antibody as described herein.

[0068] The nucleic acid molecule which encodes the heavy chain variable region may comprise SEQ ID NO:54. The nucleic acid molecule which encodes the light chain variable region may comprise SEQ ID NO:59.

[0069] The nucleic acid molecule may also contain one or more nucleotide substitutions which do not alter the amino acid sequence of the encoded heavy and/or light chain.

[0070] The present invention also provides an expression vector comprising a nucleic acid molecule as described herein. Also provided is a recombinant host cell, comprising an expression vector as described herein.

[0071] The antibody described herein may be produced in a suitable host cell. A method for the production of the antibody as described herein may comprise the step of culturing a host cell as described herein and recovering the antibody. A recombinant transformed, transfected, or transduced host cell may comprise at least one expression cassette, whereby said expression cassette comprises a polynucleotide encoding a heavy chain of the antigen binding protein

described herein and further comprises a polynucleotide encoding a light chain of the antibody described herein. Alternatively, a recombinant transformed, transfected or transduced host cell may comprise at least one expression cassette, whereby a first expression cassette comprises a polynucleotide encoding a heavy chain of the antibody described herein and further comprise a second cassette comprising a polynucleotide encoding a light chain of the antibody described herein. A stably transformed host cell may comprise a vector comprising one or more expression cassettes encoding a heavy chain and/or a light chain of the antibody described herein. For example such host cells may comprise a first vector encoding the light chain and a second vector encoding the heavy chain.

[0072] The host cell may be eukaryotic, for example mammalian. Examples of such cell lines include CHO or NS0. The host cell may be cultured in a culture media, for example serum-free culture media. The antibody may be secreted by the host cell into the culture media. The antibody can be purified to at least 95% or greater (e.g. 98% or greater) with respect to said culture media containing the antibody.

[0073] A pharmaceutical composition comprising the antibody and a pharmaceutically acceptable carrier may be provided. A kit-of-parts comprising the pharmaceutical composition together with instructions for use may be provided. For convenience, the kit may comprise the reagents in predetermined amounts with instructions for use.

Antibody Structures

Intact Antibodies

[0074] The light chains of antibodies from most vertebrate species can be assigned to one of two types called Kappa and Lambda based on the amino acid sequence of the constant region. Depending on the amino acid sequence of the constant region of their heavy chains, human antibodies can be assigned to five different classes, IgA, IgD, IgE, IgG and IgM. IgG and IgA can be further subdivided into subclasses, IgG1, IgG2, IgG3 and IgG4; and IgA1 and IgA2. Species variants exist with mouse and rat having at least IgG2a, IgG2b.

[0075] The more conserved portions of the variable region are called Framework regions (FR). The variable domains of intact heavy and light chains each comprise four FR connected by three CDRs. The CDRs in each chain are held together in close proximity by the FR regions and with the CDRs from the other chain contribute to the formation of the antigen binding site of antibodies.

[0076] The constant regions are not directly involved in the binding of the antibody to the antigen but exhibit various effector functions such as participation in antibody dependent cell-mediated cytotoxicity (ADCC), phagocytosis via binding to Fc γ receptor, half-life/clearance rate via neonatal Fc receptor (FcRn) and complement activation via the C1q component, leading to the chemotactic, opsonic and, potentially in the case of a viable cellular antigen target, cytolytic actions of complement. Human antibodies of the IgG1 class are the most potent in activating the complement system and are therefore the desirable isotype for the therapeutic application of the antibodies of the present invention.

[0077] The human IgG2 constant region has been reported to essentially lack the ability to activate complement by the classical pathway or to mediate antibody-dependent cellular cytotoxicity. The IgG4 constant region has been reported to lack the ability to activate complement by the classical pathway and mediates antibody-dependent cellular cytotoxicity only weakly. Antibodies essentially lacking these effector functions may be termed 'non-lytic' antibodies.

Chimeric and Humanised Antibodies

[0078] Chimeric antibodies are typically produced using recombinant DNA methods. DNA encoding the antibodies (e.g. cDNA) is isolated and sequenced using conventional procedures (e.g. by using oligonucleotide probes that are capable of binding specifically to genes encoding the H and L chains of the antibody. Hybridoma cells serve as a typical source of such DNA. Once isolated, the DNA is placed into expression vectors which are then transfected into host cells such as E. coli, COS cells, CHO cells or myeloma cells that do not otherwise produce immunoglobulin protein to obtain synthesis of the antibody. The DNA may be modified by substituting the coding sequence for human L and H chains for the corresponding non-human (e.g. murine) H and L constant regions, see for example Morrison (1984) PNAS 81: 6851.

[0079] A large decrease in immunogenicity can be achieved by grafting only the CDRs of non-human (e.g. murine) antibodies ("donor" antibodies) onto human framework ("acceptor framework") and constant regions to generate humanised antibodies (see Jones et al. (1986) Nature 321: 522-525; and Verhoeven et al. (1988) Science 239: 1534-1536). However, CDR grafting per se may not result in the complete retention of antigen-binding properties and it is frequently found that some framework residues (sometimes referred to as "back mutations") of the donor antibody need to be preserved in the humanised molecule if significant antigen-binding affinity is to be recovered (see Queen et al. (1989) PNAS 86: 10,029-10,033; Co et al. (1991) Nature 351: 501-502). In this case, human variable regions showing the greatest sequence homology to the non-human donor antibody are chosen from a database in order to provide the human framework (FR). The selection of human FRs can be made either from human consensus or individual human antibodies. Where necessary, key residues from the donor antibody can be substituted into the human acceptor framework

to preserve CDR conformations. Computer modelling of the antibody maybe used to help identify such structurally important residues, see WO 99/48523.

[0080] Alternatively, humanisation maybe achieved by a process of "veneering". A statistical analysis of unique human and murine immunoglobulin heavy and light chain variable regions revealed that the precise patterns of exposed residues are different in human and murine antibodies, and most individual surface positions have a strong preference for a small number of different residues (see Padlan et al. (1991) Mol. Immunol. 28: 489-498; and Pedersen et al. (1994) J. Mol. Biol. 235: 959-973). Therefore it is possible to reduce the immunogenicity of a non-human Fv by replacing exposed residues in its framework regions that differ from those usually found in human antibodies. Because protein antigenicity may be correlated with surface accessibility, replacement of the surface residues may be sufficient to render the mouse variable region "invisible" to the human immune system (see also Mark et al. (1994) in Handbook of Experimental Pharmacology Vol. 113: The pharmacology of Monoclonal Antibodies, Springer-Verlag, 105-134). This procedure of humanisation is referred to as "veneering" because only the surface of the antibody is altered, the supporting residues remain undisturbed. Further alternative approaches include that set out in WO04/006955 and the procedure of Humaneering™ (Kalobios) which makes use of bacterial expression systems and produces antibodies that are dose to human germline in sequence (Alfenito-M Advancing Protein Therapeutics January 2007, San Diego, California).

Production Methods

[0081] Antigen binding proteins may be produced in transgenic organisms such as goats (see Pollock et al. (1999) J. Immunol. Methods 231: 147-157), chickens (see Morrow (2000) Genet. Eng. News 20: 1-55, mice (see Pollock et al.) or plants (see Doran (2000) Curr. Opinion Biotechnol. 11: 199-204; Ma (1998) Nat. Med. 4: 601-606; Baez et al. (2000) BioPharm 13: 50-54; Stoger et al. (2000) Plant Mol. Biol. 42: 583-590).

[0082] Antigen binding proteins may also be produced by chemical synthesis. However, antigen binding proteins are typically produced using recombinant cell culturing technology well known to those skilled in the art. A polynucleotide encoding the antigen binding protein is isolated and inserted into a replicable vector such as a plasmid for further cloning (amplification) or expression. One expression system is a glutamate synthetase system (such as sold by Lonza Biologics), particularly where the host cell is CHO or NS0. Polynucleotide encoding the antigen binding protein is readily isolated and sequenced using conventional procedures (e.g. oligonucleotide probes). Vectors that may be used include plasmid, virus, phage, transposons, minichromosomes of which plasmids are typically used. Generally such vectors further include a signal sequence, origin of replication, one or more marker genes, an enhancer element, a promoter and transcription termination sequences operably linked to the antigen binding protein polynucleotide so as to facilitate expression. Polynucleotide encoding the light and heavy chains may be inserted into separate vectors and introduced (for example by transformation, transfection, electroporation or transduction) into the same host cell concurrently or sequentially or, if desired, both the heavy chain and light chain can be inserted into the same vector prior to said introduction.

[0083] Codon optimisation may be used with the intent that the total level of protein produced by the host cell is greater when transfected with the codon-optimised gene in comparison with the level when transfected with the sequence. Several methods have been published (Nakamura et al. (1996) Nucleic Acids Research 24: 214-215; WO98/34640; WO97/11086). Due to the redundancy of the genetic code, alternative polynucleotides to those disclosed herein (particularly those codon optimised for expression in a given host cell) may also encode the antigen binding proteins described herein. The codon usage of the antigen binding protein of this invention therefore can be modified to accommodate codon bias of the host cell such to augment transcript and/or product yield (e.g. Hoekema et al Mol Cell Biol 1987 7(8): 2914-24). The choice of codons may be based upon suitable compatibility with the host cell used for expression.

Signal sequences

[0084] Antigen binding proteins may be produced as a fusion protein with a heterologous signal sequence having a specific cleavage site at the N-terminus of the mature protein. The signal sequence should be recognised and processed by the host cell. For prokaryotic host cells, the signal sequence may be for example an alkaline phosphatase, penicillinase, or heat stable enterotoxin II leaders. For yeast secretion the signal sequences may be for example a yeast invertase leader, α factor leader or acid phosphatase leaders see e.g. WO90/13646. In mammalian cell systems, viral secretory leaders such as herpes simplex gD signal and a native immunoglobulin signal sequence may be suitable. Typically the signal sequence is ligated in reading frame to DNA encoding the antigen binding protein. A murine signal sequence such as that shown in SEQ ID NO: 79 may be used.

Origin of replication

[0085] Origin of replications are well known in the art with pBR322 suitable for most gram-negative bacteria, 2 μ plasmid for most yeast and various viral origins such as SV40, polyoma, adenovirus, VSV or BPV for most mammalian cells.

Generally the origin of replication component is not needed for mammalian expression vectors but the SV40 may be used since it contains the early promoter.

Selection marker

[0086] Typical selection genes encode proteins that (a) confer resistance to antibiotics or other toxins e.g. ampicillin, neomycin, methotrexate or tetracycline or (b) complement auxiotrophic deficiencies or supply nutrients not available in the complex media or (c) combinations of both. The selection scheme may involve arresting growth of the host cell. Cells, which have been successfully transformed with the genes encoding the antigen binding protein, survive due to e.g. drug resistance conferred by the co-delivered selection marker. One example is the DHFR selection marker wherein transformants are cultured in the presence of methotrexate. Cells can be cultured in the presence of increasing amounts of methotrexate to amplify the copy number of the exogenous gene of interest. CHO cells are a particularly useful cell line for the DHFR selection. A further example is the glutamate synthetase expression system (Lonza Biologics). An example of a selection gene for use in yeast is the *trp1* gene, see Stinchcomb et al. (1979) Nature 282: 38.

Promoters

[0087] Suitable promoters for expressing antigen binding proteins are operably linked to DNA/polynucleotide encoding the antigen binding protein. Promoters for prokaryotic hosts include *phoA* promoter, beta-lactamase and lactose promoter systems, alkaline phosphatase, tryptophan and hybrid promoters such as *Tac*. Promoters suitable for expression in yeast cells include 3-phosphoglycerate kinase or other glycolytic enzymes e.g. enolase, glyceraldehyde 3 phosphate dehydrogenase, hexokinase, pyruvate decarboxylase, phosphofructokinase, glucose 6 phosphate isomerase, 3-phosphoglycerate mutase and glucokinase. Inducible yeast promoters include alcohol dehydrogenase 2, isocytochrome C, acid phosphatase, metallothionein and enzymes responsible for nitrogen metabolism or maltose/galactose utilization.

[0088] Promoters for expression in mammalian cell systems include viral promoters such as polyoma, fowlpox and adenoviruses (e.g. adenovirus 2), bovine papilloma virus, avian sarcoma virus, cytomegalovirus (in particular the immediate early gene promoter), retrovirus, hepatitis B virus, actin, rous sarcoma virus (RSV) promoter and the early or late Simian virus 40. Of course the choice of promoter is based upon suitable compatibility with the host cell used for expression. A first plasmid may comprise a RSV and/or SV40 and/or CMV promoter, DNA encoding light chain variable region (VL), κ C region together with neomycin and ampicillin resistance selection markers and a second plasmid comprising a RSV or SV40 promoter, DNA encoding the heavy chain variable region (VH), DNA encoding the $\gamma 1$ constant region, DHFR and ampicillin resistance markers.

Enhancer element

[0089] Where appropriate, e.g. for expression in higher eukaryotes, an enhancer element operably linked to the promoter element in a vector may be used. Mammalian enhancer sequences include enhancer elements from globin, elastase, albumin, fetoprotein and insulin. Alternatively, one may use an enhancer element from a eukaryotic cell virus such as SV40 enhancer (at bp100-270), cytomegalovirus early promoter enhancer, polyoma enhancer, baculoviral enhancer or murine IgG2a locus (see WO04/009823). The enhancer may be located on the vector at a site upstream to the promoter. Alternatively, the enhancer may be located elsewhere, for example within the untranslated region or downstream of the polyadenylation signal. The choice and positioning of enhancer may be based upon suitable compatibility with the host cell used for expression.

Polyadenylation/termination

[0090] In eukaryotic systems, polyadenylation signals are operably linked to DNA/polynucleotide encoding the antigen binding protein. Such signals are typically placed 3' of the open reading frame. In mammalian systems, non-limiting examples include signals derived from growth hormones, elongation factor-1 alpha and viral (e.g. SV40) genes or retroviral long terminal repeats. In yeast systems non-limiting examples of polydenylation/termination signals include those derived from the phosphoglycerate kinase (PGK) and the alcohol dehydrogenase 1 (ADH) genes. In prokaryotic systems, polyadenylation signals are typically not required and it is instead usual to employ shorter and more defined terminator sequences. The choice of polyadenylation/termination sequences may be based upon suitable compatibility with the host cell used for expression.

Other methods/elements for enhanced yields

[0091] In addition to the above, other features that can be employed to enhance yields include chromatin remodelling

elements, introns and host-cell specific codon modification.

Host cells

[0092] Suitable host cells for cloning or expressing vectors encoding antigen binding proteins are prokaryotic, yeast or higher eukaryotic cells. Suitable prokaryotic cells include eubacteria e.g. enterobacteriaceae such as *Escherichia* e.g. *E. coli* (for example ATCC 31,446; 31,537; 27,325), *Enterobacter*, *Erwinia*, *Klebsiella* *Proteus*, *Salmonella* e.g. *Salmonella typhimurium*, *Serratia* e.g. *Serratia marcescans* and *Shigella* as well as *Bacilli* such as *B. subtilis* and *B. licheniformis* (see DD 266 710), *Pseudomonas* such as *P. aeruginosa* and *Streptomyces*. Of the yeast host cells, *Saccharomyces cerevisiae*, *Schizosaccharomyces pombe*, *Kluyveromyces* (e.g. ATCC 16,045; 12,424; 24,178; 56,500), *Yarrowia* (EP402, 226), *Pichia pastoris* (EP 183 070, see also Peng et al. (2004) *J. Biotechnol.* 108: 185-192), *Candida*, *Trichoderma reesia* (EP 244 234), *Penicillium*, *Tolypocladium* and *Aspergillus* hosts such as *A. nidulans* and *A. niger* are also contemplated.

[0093] Higher eukaryotic host cells include mammalian cells such as COS-1 (ATCC No.CRL 1650) COS-7 (ATCC CRL 1651), human embryonic kidney line 293, baby hamster kidney cells (BHK) (ATCC CRL.1632), BHK570 (ATCC NO: CRL 10314), 293 (ATCC NO.CRL 1573), Chinese hamster ovary cells CHO (e.g. CHO-K1, ATCC NO: CCL 61, DHFR-CHO cell line such as DG44 (see Urlaub et al. (1986) *Somatic Cell Mol. Genet.* 12: 555-556), particularly those CHO cell lines adapted for suspension culture, mouse sertoli cells, monkey kidney cells, African green monkey kidney cells (ATCC CRL-1587), HELA cells, canine kidney cells (ATCC CCL 34), human lung cells (ATCC CCL 75), Hep G2 and myeloma or lymphoma cells e.g. NS0 (see US 5,807,715), Sp2/0, Y0.

[0094] Such host cells may also be further engineered or adapted to modify quality, function and/or yield of the antigen binding protein. Non-limiting examples include expression of specific modifying (e.g. glycosylation) enzymes and protein folding chaperones.

Cell Culturing Methods

[0095] Host cells transformed with vectors encoding antigen binding proteins may be cultured by any method known to those skilled in the art. Host cells may be cultured in spinner flasks, roller bottles or hollow fibre systems but for large scale production that stirred tank reactors are used particularly for suspension cultures. The stirred tankers may be adapted for aeration using e.g. spargers, baffles or low shear impellers. For bubble columns and airlift reactors direct aeration with air or oxygen bubbles may be used. Where the host cells are cultured in a serum free culture media, the media is supplemented with a cell protective agent such as pluronic F-68 to help prevent cell damage as a result of the aeration process. Depending on the host cell characteristics, either microcarriers may be used as growth substrates for anchorage dependent cell lines or the cells may be adapted to suspension culture (which is typical). The culturing of host cells, particularly invertebrate host cells may utilise a variety of operational modes such as fed-batch, repeated batch processing (see Drapeau et al. (1994) *Cytotechnology* 15: 103-109), extended batch process or perfusion culture. Although recombinantly transformed mammalian host cells may be cultured in serum-containing media such as fetal calf serum (FCS), such host cells may be cultured in synthetic serum-free media such as disclosed in Keen et al. (1995) *Cytotechnology* 17: 153-163, or commercially available media such as ProCHO-CDM or UltraCHO™ (Cambrex NJ, USA), supplemented where necessary with an energy source such as glucose and synthetic growth factors such as recombinant insulin. The serum-free culturing of host cells may require that those cells are adapted to grow in serum free conditions. One adaptation approach is to culture such host cells in serum containing media and repeatedly exchange 80% of the culture medium for the serum-free media so that the host cells learn to adapt in serum free conditions (see e.g. Scharfenberg et al. (1995) in *Animal Cell Technology: Developments towards the 21st century* (Beuvery et al. eds, 619-623, Kluwer Academic publishers).

[0096] Antigen binding proteins secreted into the media may be recovered and purified using a variety of techniques to provide a degree of purification suitable for the intended use. For example the use of antigen binding proteins for the treatment of human patients typically mandates at least 95% purity, more typically 98% or 99% or greater purity (compared to the crude culture medium). Cell debris from the culture media is typically removed using centrifugation followed by a clarification step of the supernatant using e.g. microfiltration, ultrafiltration and/or depth filtration. A variety of other techniques such as dialysis and gel electrophoresis and chromatographic techniques such as hydroxyapatite (HA), affinity chromatography (optionally involving an affinity tagging system such as polyhistidine) and/or hydrophobic interaction chromatography (HIC, see US 5, 429,746) are available. The antibodies, following various clarification steps, can be captured using Protein A or G affinity chromatography. Further chromatography steps can follow such as ion exchange and/or HA chromatography, anion or cation exchange, size exclusion chromatography and ammonium sulphate precipitation. Various virus removal steps may also be employed (e.g. nanofiltration using e.g. a DV-20 filter). Following these various steps, a purified (for example a monoclonal) preparation comprising at least 75mg/ml or greater, or 100mg/ml or greater, of the antigen binding protein is provided. Such preparations are substantially free of aggregated forms of

antigen binding proteins.

[0097] Bacterial systems may be used for the expression of antigen binding fragments. Such fragments can be localised intracellularly, within the periplasm or secreted extracellularly. Insoluble proteins can be extracted and refolded to form active proteins according to methods known to those skilled in the art, see Sanchez et al. (1999) J. Biotechnol. 72: 13-20; and Cupit et al. (1999) Lett Appl Microbiol 29: 273-277.

[0098] Deamidation is a chemical reaction in which an amide functional group is removed. In biochemistry, the reaction is important in the degradation of proteins because it damages the amide-containing side chains of the amino acids asparagine and glutamine. Asparagine is converted to a mixture of isoaspartate and aspartate. Deamidation of glutamine residues occurs at a much lower rate. Deamidation reactions are believed to be one of the factors that can limit the useful lifetime of a protein, they are also one of the most common post-translational modifications occurring during the manufacture of therapeutic proteins. For example, a reduction or loss of *in vitro* or *in vivo* biological activity has been reported for recombinant human DNase and recombinant soluble CD4, whereas other recombinant proteins appear to be unaffected.

Pharmaceutical Compositions

[0099] Purified preparations of an antibody as described herein may be incorporated into pharmaceutical compositions for use in the treatment of the human diseases, disorders and conditions described herein. The terms diseases, disorders and conditions are used interchangeably. The pharmaceutical composition can be used in the treatment of any diseases where amyloid deposits are present in the tissues and contribute to structural and functional damage leading to clinical illness. SAP is always present in all amyloid deposits *in vivo* and the pharmaceutical composition comprising a therapeutically effective amount of the antibody described herein can be used in the treatment of diseases responsive to clearance of amyloid deposits from the tissues.

[0100] The pharmaceutical preparation may comprise an antibody in combination with a pharmaceutically acceptable carrier. The antibody may be administered alone, or as part of a pharmaceutical composition.

[0101] Typically such compositions comprise a pharmaceutically acceptable carrier as known and called for by acceptable pharmaceutical practice, see e.g. Remington's Pharmaceutical Sciences, 16th edition (1980) Mack Publishing Co. Examples of such carriers include sterilised carriers such as saline, Ringers solution or dextrose solution, optionally buffered with suitable buffers to a pH within a range of 5 to 8.

[0102] Pharmaceutical compositions may be administered by injection or continuous infusion (e.g. intravenous, intraperitoneal, intradermal, subcutaneous, intramuscular or intraportal). Such compositions are suitably free of visible particulate matter. Pharmaceutical compositions may also be administered orally, specifically those containing CPHPC.

[0103] Pharmaceutical compositions may comprise between 1mg to 10g of antibody, for example between 5 mg and 1 g of antibody. Alternatively, the composition may comprise between 5 mg and 500 mg, for example between 5 mg and 50 mg.

[0104] Methods for the preparation of such pharmaceutical compositions are well known to those skilled in the art. Pharmaceutical compositions may comprise between 1 mg to 10 g of antibody in unit dosage form, optionally together with instructions for use. Pharmaceutical compositions may be lyophilised (freeze dried) for reconstitution prior to administration according to methods well known or apparent to those skilled in the art. Where antibodies have an IgG1 isotype, a chelator of copper, such as citrate (e.g. sodium citrate) or EDTA or histidine, may be added to the pharmaceutical composition to reduce the degree of copper-mediated degradation of antibodies of this isotype, see EP0612251. Pharmaceutical compositions may also comprise a solubiliser such as arginine base, a detergent/anti-aggregation agent such as polysorbate 80, and an inert gas such as nitrogen to replace vial headspace oxygen.

[0105] Effective doses and treatment regimes for administering the antibody are generally determined empirically and may be dependent on factors such as the age, weight and health status of the patient and disease or disorder to be treated. Such factors are within the purview of the attending physician. Guidance in selecting appropriate doses may be found in e.g. Smith et al (1977) Antibodies in human diagnosis and therapy, Raven Press, New York.

[0106] The dosage of antibody administered to a subject is generally between 1 µg/kg to 150 mg/kg, between 0.1 mg/kg and 100 mg/kg, between 0.5 mg/kg and 50 mg/kg, between 1 and 25 mg/kg or between 1 and 10 mg/kg of the subject's body weight. For example, the dose may be 10 mg/kg, 30 mg/kg, or 60 mg/kg. The antigen binding protein may be administered parenterally, for example subcutaneously, intravenously or intramuscularly.

[0107] The SAP-depleting compound may be administered at a dose of between 0.1 mg/kg and 2 mg/kg, depending on its activity. The SAP-depleting compound may be administered as a fixed dose, independent of a dose per subject weight ratio. The SAP-depleting compound may be administered in one or more separate, simultaneous or sequential parenteral doses of 100 mg or less, of 50 mg or less, 25 mg or less, or 10 mg or less.

[0108] If desired, the effective daily dose of a therapeutic composition may be administered as two, three, four, five, six or more sub-doses administered separately at appropriate intervals throughout the day, optionally, in unit dosage forms.

[0109] The antibody may be administered in a single large dose or in smaller repeated doses.

[0110] The administration of a dose may be by slow continuous infusion over a period of from 2 to 24 hours, such as from 2 to 12 hours, or from 2 to 6 hours. This may result in reduced toxic side effects.

[0111] The administration of a dose may be repeated one or more times as necessary, for example, three times daily, once every day, once every 2 days, once a week, once a fortnight, once a month, once every 3 months, once every 6 months, or once every 12 months. The antibody may be administered by maintenance therapy, for example once a week for a period of 6 months or more. The antibody may be administered by intermittent therapy, for example for a period of 3 to 6 months and then no dose for 3 to 6 months, followed by administration of antibody again for 3 to 6 months, and so on in a cycle.

[0112] For example, the dose may be administered subcutaneously, once every 14 or 28 days in the form of multiple sub-doses on each day of administration.

[0113] The antibody may be administered to the subject in such a way as to target therapy to a particular site. For example, the antibody may be injected locally into a circumscribed local amyloid mass in the tissues, or infused into the blood supply to an amyloidotic organ.

[0114] The antigen binding protein must be used in combination with one or more other therapeutically active agents, specifically SAP depleting compounds, for the treatment of the diseases described herein. Effective depletion of SAP from the circulation must be achieved before administration of the SAP binding protein in order for the latter to be given both safely and effectively.

[0115] The SAP depleting compound is administered first so that almost all of the circulating SAP is cleared. Since this leaves substantial amounts of SAP associated with the amyloid deposits in the tissues the sequential administration of an anti-SAP antigen binding protein enables the localisation and specific binding to the amyloid deposits to promote their rapid and extensive regression. Suitably, the anti-SAP antigen binding protein may be administered 1, 2, 3, 4, 5, 6, 7, 8, 9, 10, 12, 15, 20 or 25 or more days after starting the treatment(s) with the SAP depleting compound.

[0116] The sequential administration may involve two or more sequential treatments with SAP depleting compound followed by two or more sequential treatments with the anti-SAP antigen binding protein.

[0117] The sequential administration may involve one treatment with SAP depleting compound followed by one sequential treatment with the anti-SAP antigen binding protein, which is then repeated one or more times.

[0118] The sequential/subsequent dose may be an amount that is more than the initial/previous dose or less than the initial/previous dose.

[0119] The administration of an initial dose of SAP-depleting compound protein may be followed by the administration of one or more sequential (e.g. subsequent) doses of SAP depleting compound and/or the anti-SAP antibody, and wherein said one or more sequential doses may be in an amount that is approximately the same or less than the initial dose.

[0120] After initial depletion of circulating SAP, the administration of further doses of SAP depleting compound and the first dose of anti-SAP antibody may be followed by the administration of one or more sequential (e.g. subsequent) doses, and wherein at least one of the subsequent doses is in an amount that is more than the initial dose.

[0121] Accordingly, the administration may use a pre-determined or routine schedule for administration, thereby resulting in a predetermined designated period of time between dose administrations. The schedule may encompass periods of time which are identical or which differ in length, as long as the schedule is predetermined. Any particular combination would be covered by the schedule as long as it is determined ahead of time that the appropriate schedule involves administration on a certain day.

[0122] The pharmaceutical composition may comprise a kit of parts of the antibody together with other medicaments, optionally with instructions for use. For convenience, the kit may comprise the reagents in predetermined amounts with instructions for use.

[0123] The terms "individual", "subject" and "patient" are used herein interchangeably. The subject may be a primate (e.g. a marmoset or monkey). The subject is typically a human.

[0124] Treatment can be therapeutic, prophylactic or preventative. The subject will be one who is in need thereof. Those in need of treatment may include individuals already suffering from a particular medical disease in addition to those who may develop the disease in the future.

[0125] Thus, the SAP depleting compound followed by the SAP antibody described herein can be used for prophylactic or preventative treatment. In this case, the sequential treatments described herein are administered to an individual in order to prevent or delay the onset of one or more aspects or symptoms of the disease. The subject can be asymptomatic or may have a genetic predisposition to the disease, as amyloid deposits are known to be present in the tissues and to accumulate for periods of time before they cause sufficient damage to produce clinical symptoms. Such sub-clinical amyloid deposition can be detected by histological examination of tissue biopsies or by non-invasive imaging procedures, including radiolabelled SAP scintigraphy, echocardiography and cardiac magnetic resonance imaging. After first depleting circulating SAP, a prophylactically effective amount of the antibody is administered to such an individual. A prophylactically effective amount is an amount which prevents or delays the onset of one or more aspects or symptoms of a disease described herein.

[0126] The antibodydescribed herein may also be used in methods of therapy. The term "therapy" encompasses alleviation, reduction, or prevention of at least one aspect or symptom of a disease. For example, the antibodydescribed herein may be used to ameliorate or reduce one or more aspects or symptoms of a disease described herein.

[0127] The antibodydescribed herein is used in an effective amount for therapeutic, prophylactic or preventative treatment. A therapeutically effective amount of the antibodydescribed herein is an amount effective to ameliorate or reduce one or more aspects or symptoms of the disease. The antibodydescribed herein may also be used to treat, prevent, or cure the disease described herein.

[0128] The antibodydescribed herein can have a generally beneficial effect on the subject's health, for example it can increase the subject's expected longevity.

[0129] The antibodydescribed herein need not affect a complete cure, or eradicate every symptom or manifestation of the disease to constitute a viable therapeutic treatment. As is recognised in the pertinent field, drugs employed as therapeutic agents may reduce the severity of a given disease state, but need not abolish every manifestation of the disease to be regarded as useful therapeutic agents. Similarly, a prophylactically administered treatment need not be completely effective in preventing the onset of a disease in order to constitute a viable prophylactic agent. Simply reducing the impact of a disease (for example, by reducing the number or severity of its symptoms, or by increasing the effectiveness of another treatment, or by producing another beneficial effect), or reducing the likelihood that the disease will occur (for example by delaying the onset of the disease) or worsen in a subject, is sufficient.

[0130] An antibodydescribed herein may be used in treating or preventing a disease associated with amyloid deposition i.e. amyloidosis.

[0131] "Amyloidosis" is any disease characterized by the extracellular accumulation of amyloid in various organs and tissues of the body.

[0132] The term "amyloid" refers to extracellular deposits in the tissues of insoluble protein fibres composed of fibrils with characteristic ultrastructural morphology, a cross- β sheet core structure and the pathognomonic histochemical tinctorial property of binding Congo red dye from alkaline alcoholic solution and then giving red-green dichroism when viewed microscopically in strong cross polarised light. About 25 different unrelated proteins are known to form amyloid fibrils which deposit in human tissues and share all these typical properties. Amyloid deposits in the brain substance, cerebral amyloid, differ somewhat from amyloid deposits elsewhere in the body in that they are always focal and microscopic in size, and are commonly referred to as amyloid plaques.

[0133] Amyloidosis, that is disease directly caused by deposition of amyloid in the tissues, comprises both local amyloidosis, in which the deposits are confined to one anatomical region and/or one tissue or organ system, and systemic amyloidosis in which the deposits can occur in any organ or tissue in the body, including blood vessels and connective tissues. The cause of amyloidosis can be either acquired or hereditary. Acquired amyloidosis arises as a complication of a preceding medical condition, which can itself be either acquired or hereditary. Thus reactive systemic amyloidosis, known as amyloid A protein (AA) type is a complication of chronic active inflammatory diseases such as rheumatoid arthritis, juvenile rheumatoid arthritis, Crohn's disease, chronic infections and chronic sepsis, and of hereditary periodic fever syndromes such as familial Mediterranean fever, Muckle-Wells syndrome and CINCA syndrome. Dialysis related amyloidosis is caused by accumulation of β 2-microglobulin as a result of end stage renal failure. Monoclonal immunoglobulin light chain (AL) amyloidosis is a complication of multiple myeloma or otherwise benign monoclonal gammopathy (monoclonal gammopathy of uncertain significance, MGUS). Acquired amyloidosis of transthyretin type can occur without any preceding illness and is merely a complication of old age. Hereditary amyloidosis is caused by mutations in the genes for various proteins which encode expression of variant proteins having an increased propensity to form amyloid fibrils, and includes disease caused by transthyretin, apolipoprotein A1, gelsolin, lysozyme, cystatin C and amyloid β -protein. Comprehensive descriptions of all the different forms of amyloidosis and the proteins involved are available in textbooks and the scientific literature (Pepys, M.B. (2006) *Annu. Rev. Med.*, 57: 223-241; Pepys and Hawkins (2003) *Amyloidosis*. Oxford Textbook of Medicine, 4th Ed., Vol. 2, Oxford University Press, Oxford, pp. 162-173; Pepys and Hawkins (2001) *Amyloidosis*. Samter's Immunologic Diseases, Sixth Ed., Vol. 1, Lippincott Williams & Williams, Philadelphia, pp. 401-412).

[0134] Local amyloid deposition, confined to one organ or tissue, can be clinically silent or can cause serious tissue damage and disease. For example, cerebral amyloid angiopathy in which the vascular amyloid deposits are composed of A β protein, is usually a sporadic acquired condition arising for reasons which are not understood in the absence of any other pathology, and is a major cause of cerebral haemorrhage and stroke. There are several very important and common diseases, particularly Alzheimer's disease (AD) and type 2 diabetes, in which amyloid deposits are always present but in which the precise mechanisms causing these respective diseases are not yet known. Nevertheless the local deposition of amyloid in the brain and cerebral blood vessels in Alzheimer's disease, and in the pancreatic islets in diabetes is very likely to exacerbate pathology and disease. Accordingly, the present invention includes treatment of both Alzheimer's disease and type 2 diabetes, indeed of any condition associated with the presence of amyloid deposits in the tissues, with antigen binding proteins as disclosed herein.

[0135] Many forms of transmissible spongiform encephalopathy (prion diseases) are associated with amyloid deposits

in the brain, and the present invention therefore relates to all these conditions, including variant Creutzfeldt-Jakob disease in humans, Creutzfeldt-Jakob disease itself, kuru and the various other forms of human prion disease, and also bovine spongiform encephalopathy, chronic wasting disease of mule-deer and elk, and transmissible encephalopathy of mink.

Diagnostic methods of use

[0136] The antibody described herein may be used to detect SAP in a biological sample *in vitro* or *in vivo* for diagnostic purposes. For example, the anti-SAP antibody can be used to detect SAP in serum or in association with amyloid e.g. amyloid plaques. The amyloid may have been first removed (for example a biopsy) from a human or animal body. Conventional immunoassays may be employed, including ELISA, Western blot, immunohistochemistry, or immunoprecipitation.

[0137] The antibody may be provided in a diagnostic kit comprising one or more antibodies, a detectable label, and instructions for use of the kit. For convenience, the kit may comprise the reagents in predetermined amounts with instructions for use.

EXAMPLES

Example 1- Sequencing of Hybridoma Variable domains: SAP-E and SAP-K

[0138] SAP-E and SAP-K are from two groups of anti-SAP monoclonals, each group having been tested separately for their binding to human SAP *in vitro*. SAP-E and SAP-K showed the strongest binding to SAP, within their groups, and were compared with each other in different assays.

[0139] The first group of antibodies comprised antibodies from 7 hybridomas generated in a single conventional immunization with purified human SAP (SEQ ID NO:43 shown below) (details of method for purifying human SAP are given in Hawkins et al. (1991) Clin. Exp. Immunol. 84, 308-316) and fusion protocol and are designated SAP-A to SAP-G. Two of these antibodies, SAP-E and SAP-B, are IgG2a isotype while the others are all IgG1 isotype (see Example 13, Table 11).

[0140] The second group of antibodies comprised 6 different IgG2a monoclonals (SAP-H to SAP-M) derived by standard techniques from immunization with purified human SAP (SEQ ID NO:43 shown below) (Hawkins et al. (1991) Clin. Exp. Immunol. 84, 308-316) and a conventional fusion to produce hybridomas which were cloned by routine methods.

homo sapiens SAP mature amino acid sequence (SEQ ID NO:43)

[0141]

HTDLSGKVFVFPRESVTDHVNLTIPLEKPLQNFTLCFRAYS DLSRAYSLSYNTQGRDNELLVYKERVGEYS
LYIGRHKVTSKVEKFPAPVHICVSWESSSGIAEFWINGTPLVKKGLRQGYFVEAQPKIVLGQE QDSYGGK
FDRSQSFVGEIGDLYMWDSVLPENILSAYQGTPLPANILDWQALNVEIRGYVVIKPLVWV

[0142] For comparison purposes, the mouse SAP sequence, which has a 69.4% identity with human SAP, is given below.

mus musculus SAP mature protein (SEQ ID NO:44)

[0143]

QTDLKRKVFVFPRESETDHVKLIPHEKPLQNFTLCFR TYS DLSRSQSLFSYSVKGRDNELLYKEKVG EYSLY
IGQSKVTVRGME EYLSPVHLCTTWESSSGIVEFWVNGKPWWKSLQREYTVKAPPSIVLGQE QDNYGG
GFQRSQSFVGEFSDLYMW DYLTPQDILFVYRDSPVNPINLWQALNVEINGYVVIRPVW

[0144] Total RNA was extracted from hybridoma cell pellets of approximately 10^6 cells using the RNeasy kit from Qiagen (#74106). AccessQuick RT-PCR System (A1702) was used to produce cDNA of the variable heavy and light regions using degenerate primers specific for the murine immunoglobulin gene leader sequences and murine IgG2a/ κ constant regions. The purified RT-PCR fragments were cloned using the TA cloning kit from Invitrogen (K2000-01). A

consensus sequence was obtained for each hybridoma by sequence alignment, and alignment with known immunoglobulin variable sequences listed in KABAT (Sequences of Proteins of Immunological Interest, 4th Ed., U.S. Department of Health and Human Services, National Institutes of Health (1987)). The consensus sequences for SAP-E and SAP-K are shown below.

SAP-E sequences

SAP-E CDRH1 (SEQ ID NO:1)

[0145] TYNMH

SAP-E CDRH2 (SEQ ID NO:2)

[0146] YIYPGDGNANYNQFKG

SAP-E CDRH3 (SEQ ID NO:3)

[0147] GDFDYDGGYYFDS

SAP-E CDRL1 (SEQ ID NO:4)

[0148] RASENIYSYLA

SAP-E CDRL2 (SEQ ID NO:5)

[0149] NAKTLAE

SAP-E CDRL3 (SEQ ID NO:6)

[0150] QHHYGAPLT

SAP-E V_H amino acid sequence (SEQ ID NO:7) with CDRs underlined

[0151]

QASLQQSGTELVRSGASVKMSCKASGFTFATYNMHWIKQTPGQGLEWIGYIYPGDGNANYNQFKGK
ATLTADTSSNTAYMQISSLTSEDSAVYFCARGDFDFDYDGGYYFDSSWGQGTTLTVSS

[0152] SAP-E V_H DNA sequence (SEQ ID NO:8)

CAGGCTTCTCTACAGCAGTCTGGGACTGAGCTGGTGAGGTCTGGGGCCTCAGTGAAGATGTCCTGC
AAGGCTTCTGGCTTCACATTTGCCACTTACAATATGCACTGGATTAAGCAGACACCCGGACAGGGCC
TGGAATGGATTGGGTATATTTATCCTGGAGATGGTAATGCTAACTACAATCAGCAGTTCAAGGGCAA
GGCCACATTGACTGCAGACACATCCTCCAACACAGCCTACATGCAGATCAGCAGCCTGACATCTGAA
GACTCTGCGGTCTATTTCTGTGCAAGAGGGGACTTTGATTACGACGGAGGGTACTACTTTGACTCCT
GGGGCCAGGGCACCCTCTCACAGTCTCCTCA

SAP-E V_L amino acid sequence (SEQ ID NO:9) with CDRs underlined

[0153]

DIQMTQSPASLSASVGETVTITCRASENIYSYLAWYQQKQGRSPQLLVHNAKTLAEGVPSRVSGSGSGTH
FSLKINGLQPEDFGNYYCQHHYGAPLTFGAGTKLELK

5

SAP-E V_L DNA sequence (SEQ ID NO:10)

[0154]

10

GACATCCAGATGACTCAGTCTCCAGCCTCCCTATCTGCATCTGTGGGAGAACTGTCACCATCACATG
TCGAGCAAGTGAGAATATTTACAGTTATTTAGCATGGTATCAGCAGAAACAGGGAAGATCCCCTCAG
CTCCTGGTCCATAATGCAAAAACCTTAGCAGAAGGTGTGCCATCAAGGGTCAGTGGCAGTGGATCA
GGCACACACTTTTCTCTGAAGATCAACGGCCTGCAGCCTGAAGATTTTGGGAATTATTACTGTCAAC
ATCATTATGGTGCTCCGCTCACGTTCCGGTGCTGGGACCAAGCTGGAAGTAAAA

15

20 **SAP-K sequences**

SAP-K CDRH1 (SEQ ID NO:11)

[0155] SYWMH

25

SAP-K CDRH2 (SEQ ID NO:12)

[0156] MIHPNSVNTNYNEKFKS

30

SAP-K CDRH3 (SEQ ID NO:13)

[0157] RNDYYWYFDV

SAP-K CDRL1 (SEQ ID NO:14)

35

[0158] KASQNVNSNVA

SAP-K CDRL2 (SEQ ID NO:15)

40

[0159] SASYRYS

SAP-K CDRL3 (SEQ ID NO:16)

[0160] QQCNNYPFT

45

SAP-K V_H amino acid sequence (SEQ ID NO:17) with CDRs underlined

[0161]

50

QVQLQQPGAELIKPGASVKLSCKASGYTFTSYWMHWVKQRPGQGLEWIGMIHPNSVNTNYNEKFKSK
ATLTVDKSSSTAYMQLNSLTSEDSAVYYCARRNDYYWYFDVWGTGTTTVSS

55

SAP-K V_H DNA sequence (SEQ ID NO:18)

[0162]

CAGGTCCAAGTGCAGCAGCCTGGGGCTGAGCTGATAAAGCCTGGGGCTTCAGTGAA⁶TTGTCCTGC
 AAGGCTTCTGGCTACACTTTCACCAGCTACTGGATGCACTGGGTGAAGCAGAGGCCTGGACAAGGC
 5 CTTGAGTGGATTGGAATGATTATCCTAATAGTGTTAATACTAACTACAATGAGAAGTTCAAGAGTA
 AGGCCACACTGACTGTAGACAAATCCTCCAGCACAGCCTACATGCAACTCAACAGCCTGACATCTGA
 10 GGAATCTGCGGTCTATTACTGTGCAAGACGGAATGATTACTACTGGTACTTCGATGTCTGGGGCACA
 GGGACCACGGTCACCGTCTCCTCA

SAP-K V_L amino acid sequence (SEQ ID NO:19) with CDRs underlined

[0163]

DIVMTQSQKFMSTSVGDRVSVTCKASQNVNSNVAWYQQKPGQSPKALIYSASYRYS¹GVPDRFTGSGSG
 20 TDFTLTITNVQSEDLAEYFCQQCNNYPFTFGSGTKLEIK

SAP-K V_L DNA sequence (SEQ ID NO:20)

[0164]

GACATTGTGATGACCCAGTCTCAAAAATTCATGTCCACATCAGTAGGAGACAGGGTCAGCGTCACCT
 GCAAGGCCAGTCAGAATGTGAATTCTAATGTAGCCTGGTATCAACAGAAACCAGGGCAATCTCCTAA
 30 AGCACTGATTTACTCGGCTTCCTACCGGTACAGTGGAGTCCCTGATCGCTTCACAGGCAGTGGATCT
 GGGACAGATTTCACTCTCACCATACCAATGTGCAGTCTGAAGACTTGGCAGAGTATTTCTGTCAGC
 AATGTAACAACTATCCATTACGTTTCGGCTCGGGGACAAAGTTGGAAATAAAA

Example 2: Construction of chimeric antibodies

[0165] Chimeric antibodies, comprising parent murine variable domains grafted onto human IgG1/k wild-type constant
 40 regions were constructed by PCR cloning for SAP-E and SAP-K. Based on the consensus sequence, primers to amplify
 the murine variable domains were designed, incorporating restriction sites required to facilitate cloning into mammalian
 expression vectors. Through introduction of the restriction site in FR4 (Framework Region 4 (V-region sequence following
 CDR3 and preceding first constant domain)) the V_H amino acid sequence in SAP-E was changed from TTLTVSS as
 shown in SEQ ID NO:7 to TLVTVSS and the V_H amino acid sequence in SAP-K was changed from TTVTVSS as shown
 45 in SEQ ID NO:17 to TLVTVSS. In the SAP-K variable light chain an internal EcoRI site was present in CDRL1 and
 mutagenesis primers were designed to remove this undesired internal EcoRI site by changing one base pair - this did
 not change the amino acid sequence.

[0166] The full length heavy and light chain protein sequences of the SAP-E chimeric antibody (cSAP-E) are given in
 SEQ ID NO:21 and SEQ ID NO:22 respectively. The full length heavy and light chain protein sequences of the SAP-K
 50 chimeric antibody (cSAP-K) are given in SEQ ID NO:23 and SEQ ID NO:24 respectively.

SAP-E V_H chimera nucleotide sequence (SEQ ID NO:45)

[0167]

CAGGCTTCTCTACAGCAGTCTGGGACTGAGCTGGTGAGGTCTGGGGCCTCAGTGAAGATGTCCTGC
 AAGGCTTCTGGCTTCACATTTGCCACTTACAATATGCACTGGATTAAGCAGACACCCGGACAGGGCC
 5 TGAATGGATTGGGTATATTTATCCTGGAGATGGTAATGCTAACTACAATCAGCAGTTCAAGGGCAA
 GGCCACATTGACTGCAGACACATCCTCCAACACAGCCTACATGCAGATCAGCAGCCTGACATCTGAA
 GACTCTGCGGTCTATTTCTGTGCAAGAGGGGACTTTGATTACGACGGAGGGTACTACTTTGACTCCT
 10 GGGGCCAGGGCACACTAGTGACCGTGTCCAGCGCCAGCACCAAGGGCCCCAGCGTGTCCCCCTGG
 CCCCCAGCAGCAAGAGCACCAGCGGCGGCACAGCCGCCCTGGGCTGCCTGGTGAAGGACTACTTCC
 CCGAACCAGGTGACCGTGTCTGGAACAGCGGAGCCCTGACCAGCGGCGTGCACACCTTCCCCGCCG
 15 TGCTGCAGAGCAGCGGCCTGTACAGCCTGAGCAGCGTGGTGACCGTGCCCAGCAGCAGCCTGGGC
 ACCCAGACCTACATCTGTAACGTGAACCACAAGCCCAGCAACACCAAGGTGGACAAGAAGGTGGAG
 CCAAGAGCTGTGACAAGACCCACACCTGCCCCCCTGCCCTGCCCCGAGCTGCTGGGAGGCCCCA
 20 GCGTGTTCCTGTTCCCCCCTAAGCCTAAGGACACCCTGATGATCAGCAGAACCCCCGAGGTGACCTG
 TGTGGTGGTGGATGTGAGCCACGAGGACCCTGAGGTGAAGTTCAACTGGTACGTGGACGGCGTGG
 25 AGGTGCACAATGCCAAGACCAAGCCCAGGGAGGAGCAGTACAACAGCACCTACCGGGTGGTGTCC
 GTGCTGACCGTGTGCAACGAGGATTGGCTGAACGGCAAGGAGTACAAGTGAAGGTGTCCAACAAG
 GCCCTGCCTGCCCCTATCGAGAAAACCATCAGCAAGGCCAAGGGCCAGCCAGAGAGCCCCAGGTG
 30 TACACCCTGCCCCCTAGCAGAGATGAGCTGACCAAGAACCAGGTGTCCCTGACCTGCCTGGTGAAG
 GGCTTCTACCCAGCGACATCGCCGTGGAGTGGGAGAGCAACGGCCAGCCCAGAGAACAATACTACAA
 GACCACCCCCCTGTGCTGGACAGCGATGGCAGCTTCTTCTGTACAGCAAGCTGACCGTGGACAAG
 35 AGCAGATGGCAGCAGGGCAACGTGTTGAGCTGCTCCGTGATGCACGAGGCCCTGCACAATCACTAC
 ACCCAGAAGAGCCTGAGCCTGTCCCCTGGCAAG

40 SAP-E VH chimera amino acid sequence (SEQ ID NO:21)

[0168]

45 QASLQQSGTELVRSGASVKMSCKASGFTFATYNMHWIKQTPGQGLEWIGYIYPGDGNANYNQFKGK
 ATLTADTSSNTAYMQISSLTSEDSAVYFCARGDFDYDGGYFDSWGQGLTVTVSSASTKGPSVFPLAPSS
 KSTSGGTAALGCLVKDYFPEPVTWSWNSGALTSGVHTFPAVLQSSGLYSLSSVTVPSSSLGTQTYICNVN
 50 HKPSNTKVDKKVEPKSCDKHTHTCPPCPAPELLGGPSVFLFPPKPKDTLMISRTPEVTCVVDVSHEDPEVK
 FNWYVDGVEVHNAKTKPREEQYNSTYRVVSVLTVLHQDWLNGKEYKCKVSNKALPAPIEKTISKAKGQP
 55 REPQVYTLPPSRDELTKNQVSLTCLVKGFYPSDIAVEWESNGQPENNYKTPPVLDSDGSFFLYSKLTVDK
 SRWQQGNVFSCSVMHEALHNHYTQKSLSLSPGK

SAP-E VL chimera nucleotide sequence (SEQ ID NO:46)

[0169]

5 GACATCCAGATGACTCAGTCTCCAGCCTCCCTATCTGCATCTGTGGGAGAACTGTCACCATCACATG
 TCGAGCAAGTGAGAATATTTACAGTTATTTAGCATGGTATCAGCAGAAACAGGGAAGATCCCCCTCAG
 10 CTCCTGGTCCATAATGCAAAAACCTTAGCAGAAGGTGTGCCATCAAGGGTCAGTGGCAGTGGATCA
 GGCACACACTTTTCTCTGAAGATCAACGGCCTGCAGCCTGAAGATTTTGGGAATTATTACTGTCAAC
 ATCATTATGGTGCTCCGCTCACGTTTCGGTGCTGGGACCAAGCTGGAAGTAAACGTACGGTGGCCG
 15 CCCCCAGCGTGTTTCATCTTCCCCCCCAGCGATGAGCAGCTGAAGAGCGGCACCGCCAGCGTGGTGT
 GTCTGCTGAACAACTTCTACCCCCGGGAGGCCAAGGTGCAGTGGAAAGGTGGACAATGCCCTGCAGA
 GCGGCAACAGCCAGGAGAGCGTGACCGAGCAGGACAGCAAGGACTCCACCTACAGCCTGAGCAGC
 20 ACCCTGACCCTGAGCAAGGCCGACTACGAGAAGCACAAGGTGTACGCCTGTGAGGTGACCCACCAG
 GGCCTGTCCAGCCCCGTGACCAAGAGCTTCAACCGGGGCGAGTGC

SAP-E VL chimera amino acid sequence (SEQ ID NO:22)

25

[0170]

DIQMTQSPASLSASVGETVTITCRASENIYSYLAWYQQKQGRSPQLLVHNAKTAEVPSRVSGSGSGTH
 30 FSLKINGLQPEDFGNYQCQHHYGAPLTFGAGTKLELKRTVAAPSVFIFPPSDEQLKSGTASVVCLLNNFYP
 REAKVQWKVDNALQSGNSQESVTEQDSKSTYLSSTLTLSKADYEKHKVYACEVTHQGLSSPVTKSFNR
 GEC

35

SAP-K VH chimera nucleotide sequence (SEQ ID NO:47)

[0171]

40 CAGGTCCAAGTGCAGCAGCCTGGGGCTGAGCTGATAAAGCCTGGGGCTTCAGTGAAGTTGTCCTGC
 AAGGCTTCTGGCTACACTTTCACCAGCTACTGGATGCACTGGGTGAAGCAGAGGCCTGGACAAGGC
 CTTGAGTGGATTGGAATGATTCATCCTAATAGTGTTAATACTAACTACAATGAGAAGTTCAAGAGTA
 45 AGGCCCACTGACTGTAGACAAATCCTCCAGCACAGCCTACATGCAACTCAACAGCCTGACATCTGA
 GGACTCTGCGGTCTATTACTGTGCAAGACGGAATGATTACTACTGGTACTTCGATGTCTGGGGCACA
 GGGACACTAGTGACCGTGTCCAGCGCCAGCACCAAGGGCCCCAGCGTGTTCCCCCTGGCCCCCAGC
 50 AGCAAGAGCACCAGCGGCGGCACAGCCGCCCTGGGCTGCCTGGTGAAGGACTACTTCCCCGAACCG
 GTGACCGTGTCTGGAACAGCGGAGCCCTGACCAGCGGCGTGACACCTTCCCCGCCGTGCTGCAG

55

AGCAGCGCCTGTACAGCCTGAGCAGCGTGGTGACCGTGCCAGCAGCAGCCTGGGCACCCAGAC
 CTACATCTGTAACGTGAACCACAAGCCCAGCAACACCAAGGTGGACAAGAAGGTGGAGCCCAAGA
 5 GCTGTGACAAGACCCACACCTGCCCCCCTGCCCTGCCCCGAGCTGCTGGGAGGCCCCAGCGTGTT
 CCTGTTCCCCCCAAGCCTAAGGACACCCTGATGATCAGCAGAACCCCCGAGGTGACCTGTGTGGTG
 GTGGATGTGAGCCACGAGGACCCTGAGGTGAAGTTCAACTGGTACGTGGACGGCGTGGAGGTGCA
 10 CAATGCCAAGACCAAGCCCAGGGAGGAGCAGTACAACAGCACCTACCGGGTGGTGTCCGTGCTGAC
 CGTGCTGCACCAGGATTGGCTGAACGGCAAGGAGTACAAGTGTAAAGGTGTCCAACAAGGCCCTGCC
 TGCCCTATCGAGAAAACCATCAGCAAGGCCAAGGGCCAGCCCAGAGAGCCCCAGGTGTACACCCT
 15 GCCCCCTAGCAGAGATGAGCTGACCAAGAACCAGGTGTCCCTGACCTGCCTGGTGAAGGGCTTCTA
 CCCCAGCGACATCGCCGTGGAGTGGGAGAGCAACGGCCAGCCCGAGAACAACACTACAAGACCACCC
 CCCCTGTGCTGGACAGCGATGGCAGCTTCTTCTGTACAGCAAGCTGACCGTGGACAAGAGCAGAT
 20 GGCAGCAGGGCAACGTGTTTCAGCTGCTCCGTGATGCACGAGGCCCTGCACAATCACTACACCCAGA
 AGAGCCTGAGCCTGTCCCCTGGCAAG

25 SAP-K VH chimera amino acid sequence (SEQ ID NO:23)

[0172]

30 QVQLQQPGAELIKPGASVKLSCKASGYTFTSYWMHWWKQRPQGQLEWIGMIHPNSVNTNYNEKFKSK
 ATLTVDKSSSTAYMQLNSLTSEDSAVYYCARRNDYYWYFDVWGTGLTVTVSSASTKGPSVFPLAPSSKST
 SGGTAALGCLVKDYFPEPVTWSNSGALTSGVHTFPAVLQSSGLYSLSSVTVPSSSLGTQTYICNVNHKP
 35 SNTKVDKKVEPKSCDKHTHTCPPCPAPELLGGPSVFLFPPKPKDTLMISRTPEVTCVVDVSHEDPEVKFN
 WYVDGVEVHNAKTKPREEQYNSTYRVVSVLTVLHQDWLNGKEYKCKVSNKALPAPIEKTISKAKGQPRE
 PQVYTLPPSRDELTKNQVSLTCLVKGFYPSDIAVEWESNGQPENNYKTPPVLDSDGSFFLYSKLTVDKSR
 40 WQQGNVFSCSVMHEALHNHYTQKSLSLSPGK

SAP-K VL chimera nucleotide sequence (SEQ ID NO:48)

45 [0173]

GACATTGTGATGACCCAGTCTCAAAAATTCATGTCCACATCAGTAGGAGACAGGGTCAGCGTCACCT
 50 GCAAGGCCAGTCAGAATGTGAACTCTAATGTAGCCTGGTATCAACAGAAACCAGGGCAATCTCCTA
 AAGCACTGATTTACTCGGCTTCCTACCGGTACAGTGGAGTCCCTGATCGCTTCACAGGCAGTGGATC
 TGGGACAGATTTCACTCTCACCATCACCAATGTGCAGTCTGAAGACTTGGCAGAGTATTTCTGTCAG
 55 CAATGTAACAACATATCCATTCACGTTCCGGCTCGGGGACAAAGTTGGAAATAAAACGTACGGTGGCC

GCCCCAGCGTGTTTCATCTTCCCCCCCAGCGATGAGCAGCTGAAGAGCGGCACCGCCAGCGTGGTG
 TGTCTGCTGAACAACTTCTACCCCCGGGAGGCCAAGGTGCAGTGAAGGTGGACAATGCCCTGCAG
 5 AGCGGCAACAAGCCAGGAGAGCGTGACCGAGCAGGACAGCAAGGACTCCACCTACAGCCTGAGCAG
 CACCCTGACCCTGAGCAAGGCCGACTACGAGAAGCACAAAGGTGTACGCCTGTGAGGTGACCCACCA
 GGGCCTGTCCAGCCCCGTGACCAAGAGCTTCAACCGGGGCGAGTGC

10 SAP-K VL chimera amino acid sequence (SEQ ID NO:24)

[0174]

15 DIVMTQSQKFMSTSVGDRVSVTCKASQNVNSNVAWYQQKPGQSPKALIYSASYRSGVPDRFTGSGSG
 TDFTLTITNVQSEDLAEYFCQQCNNYPFTFGSGTKLEIKRTVAAPSVFIFPPSDEQLKSGTASVVCLLNIFY
 20 PREAKVQWKVDNALQSGNSQESVTEQDSKSTYSLSSTLTLSKADYEKHKVYACEVTHQGLSSPVTKSFN
 RGEK

Example 3: Humanisation strategy

25 [0175] Humanised antibodies were generated by a process of grafting CDRH1, CDRH2, CDRH3, CDRL1, CDRL2 and CDRL3 from the murine antibody onto a suitable human framework sequence.

SAP-E Humanisation Strategy

30 SAP-E Heavy chain humanisation

[0176] For the SAP-E mouse variable heavy chain sequence a human germ line acceptor framework was selected (IGHV1-69, SEQ ID NO:25) which had 60% identity (including CDRs) with the mouse SAP-E variable heavy chain sequence (SEQ ID NO:7) together with the JH1 minigene (Kabat: AEYFQHWGQGLTVTVSS (SEQ ID NO:26)). The first six residues of the JH1 minigene residues fall within the CDR3 region and were replaced by the incoming CDR from the donor antibody.

[0177] Five humanised variants were generated on the basis of sequence comparison and possible impact on antibody function. Construct H0 was a straight graft of murine CDRs (using the Kabat definition) into the human acceptor framework selected above. Construct H1 has additional back-mutations at residues 27 and 30. Constructs H2 and H3 were based on H1 with additional back-mutations at residues 2 (H2), and 48 and 67 (H3). Construct H4 was based on H3 with additional back-mutations at residues 69, 73 and 91. See Table 3.

[0178] The sequences of the humanised variable heavy domains of H0, H1, H2, H3 and H4 are given below (SEQ ID NO:27, SEQ ID NO:28 SEQ ID NO:29, SEQ ID NO:30 and SEQ ID NO:31 respectively).

45 **Table 3: Summary of SAP-E humanised VH variants generated**

Construct	Acceptor/template Framework	Back-mutations@ aa# (Kabat)	Total number of back-mutations	Human acceptor framework	Original mouse sequence
50 H0 (SEQ ID NO:27)	IGHV1-69 (SEQ ID NO:25)	-----	NONE	----	-----
H1-(SEQ ID NO:28)	H0	27 30	2	G S	F A
55 H2 (SEQ ID NO:29)	H1	2	3	V	A

(continued)

<u>Construct</u>	<u>Acceptor/template Framework</u>	<u>Back-mutations@ aa# (Kabat)</u>	<u>Total number of back-mutations</u>	<u>Human acceptor framework</u>	<u>Original mouse sequence</u>
<u>H3 (SEQ ID NO:30)</u>	H1	48 67	4	M V	I A
<u>H4 (SEQ ID NO:31)</u>	H3	69 73 91	7	I K Y	L T F

SAP-E Light chain humanisation

[0179] For the SAP-E mouse variable light chain sequence a human germ line acceptor framework was selected (IGKV1-39, SEQ ID NO:32) which had 68% identity (including CDRs) with the mouse SAP-E variable light chain sequence (SEQ ID No:9) together with the J-region kappa 2 minigene (Kabat: YTFGQGTKLEIK, SEQ ID NO:33)) based on sequence similarity. The first two residues of the JK-2 minigene residues fall within the CDR3 region and were replaced by the incoming CDR from the donor antibody.

[0180] Three humanised variants were generated on the basis of sequence comparison and possible impact on antibody function. Construct L0 was a straight graft of murine CDRs (using the Kabat definition) into the human acceptor framework selected above. Construct L1 has a back-mutation at residue 49 and construct L2 has back mutations at positions 48 and 49. See Table 4.

[0181] The sequences of the humanised variable light domains of L0, L1 and L2 are given below (SEQ ID NO:34, SEQ ID NO:35 and SEQ ID NO:36 respectively).

Table 4: Summary of SAP-E humanised VL variants generated

<u>Construct</u>	<u>Acceptor/template Framework</u>	<u>Back-mutations@ aa# (Kabat)</u>	<u>Total number of back-mutations</u>	<u>Human acceptor framework</u>	<u>Original mouse sequence</u>
<u>L0 (SEQ ID NO:34)</u>	IGKV1-39 (SEQ ID NO:32)	-----	NONE	----	-----
<u>L1 (SEQ ID NO:35)</u>	L0	49	1	Y	H
<u>L2 (SEQ ID NO:36)</u>	L1	48 49	2	I Y	V H

SAP-K Humanisation StrategySAP-K Heavy chain humanisation

[0182] For the SAP-K mouse variable heavy chain sequence a human germ line acceptor framework was selected (IGHV1-69, SEQ ID NO:25) which had 65% identity (including CDRs) with the mouse SAP-K variable heavy chain sequence (SEQ ID NO:17) together with the JH1 minigene (Kabat: AEYFQHWGQGTLVTSS (SEQ ID NO:26)). The first six residues of the JH1 minigene residues fall within the CDR3 region and were replaced by the incoming CDR from the donor antibody.

[0183] Four humanised variants were generated on the basis of sequence comparison and possible impact on antibody function. Construct H0 was a straight graft of murine CDRs (using the Kabat definition) into the human acceptor framework selected above. Construct H1 has additional back-mutations at residues 27 and 30. Construct H2 was based on H1 with additional back-mutations at residues 48 and 67. Construct H3 was based on H2 with additional back-mutations at residues 69 and 71. See Table 5.

[0184] The sequences of the humanised variable heavy domains of H0, H1, H2 and H3 are given below (SEQ ID NO:37, SEQ ID NO:38, SEQ ID NO:39 and SEQ ID NO:40 respectively).

Table 5: Summary of SAP-K humanised VH variants generated

Construct	Acceptor/template Framework	Back-mutations@ aa# (Kabat)	Total number of back-mutations	Human acceptor framework	Original mouse sequence
H0 (SEQ ID NO:37)	IGHV1-69 (SEQ ID NO: 25)	-----	NONE	----	-----
H1 (SEQ ID NO:38)	H0	27 30	2	G S	Y T
H2 (SEQ ID NO:39)	H1	48 67	4	M V	I A
H3 (SEQ ID NO:40)	H2	69 71	6	I A	L V

SAP-K Light chain humanisation

[0185] For the SAP-K mouse variable light chain sequence a human germ line acceptor framework was selected (IGKV1-39, SEQ ID NO:32) which had 63% identity (including CDRs) with the mouse SAP-K variable light chain sequence (SEQ ID NO:19) together with the J-region kappa 2 minigene (Kabat: YTFGQGKLEIK, SEQ ID NO:33) based on sequence similarity. The first two residues of the JK-2 minigene residues fall within the CDR3 region and were replaced by the incoming CDR from the donor antibody.

[0186] Two humanised variants were generated on the basis of sequence comparison and possible impact on antibody function. Construct L0 was a straight graft of murine CDRs (using the Kabat definition) into the human acceptor framework selected above. Construct L1 has a back-mutation at residue 46.

[0187] The sequences of the humanised variable light domains of L0 and L1 are given below (SEQ ID NO:41 and SEQ ID NO:42 respectively).

Table 6: Summary of SAP-K humanised VL variants generated

Construct	Acceptor/template Framework	Back-mutations@ aa# (Kabat)	Total number of back-mutations	Human acceptor framework	Original mouse sequence
L0 (SEQ ID NO:41)	IGKV1-39 (SEQ ID NO:32)	-----	NONE	----	-----
L1 (SEQ ID NO:42)	L0	46	1	L	A

Construction of humanised antibody vectors

[0188] The humanised variable region DNA sequences were sequence optimised. DNA fragments encoding the humanised variable heavy and variable light regions were constructed de novo using a PCR-based strategy and overlapping oligonucleotides. The PCR product was cloned into mammalian expression vectors containing the human gamma 1 constant region and the human kappa constant region respectively. This is the wild-type Fc region.

IGHV1-69 human variable heavy chain germline acceptor nucleotide sequence (SEQ ID NO:49)

[0189]

CAGGTGCAGCTGGTGCAGTCTGGGGCTGAGGTGAAGAAGCCTGGGTCCTCGGTGAAGGTCTCCTG
 CAAGGCTTCTGGAGGCACCTTCAGCAGCTATGCTATCAGCTGGGTGCGACAGGCCCTGGACAAGG
 5 GCTTGAGTGGATGGGAGGGATCATCCCTATCTTTGGTACAGCAAACCTACGCACAGAAGTTCAGGG
 CAGAGTCACGATTACCGCGGACAAATCCACGAGCACAGCCTACATGGAGCTGAGCAGCCTGAGATC
 TGAGGACACGGCCGTGTATTACTGTGCGAGA

10 IGHV1-69 human variable heavy chain germline acceptor amino acid sequence (SEQ ID NO:25)

[0190]

15 QVQLVQSGAEVKKPGSSVKVSKASGGTFSSYAISWVRQAPGQGLEWMGGIIPFGTANYAQKFQGRV
 TITADKSTSTAYMELSSLRSEDVAVYYCAR

20 IGKV1-39 human variable heavy chain germline acceptor nucleotide sequence (SEQ ID NO:50)

[0191]

25 GACATCCAGATGACCCAGTCTCCATCCTCCCTGTCTGCATCTGTAGGAGACAGAGTCACCATCACTTG
 CCGGGCAAGTCAGAGCATTAGCAGCTATTTAAATTGGTATCAGCAGAAACCAGGGAAAGCCCCTAA
 GCTCCTGATCTATGCTGCATCCAGTTTGCAAAGTGGGGTCCCATCAAGGTTCAAGTGGCAGTGGATCT
 30 GGGACAGATTTCACTCTCACCATCAGCAGTCTGCAACCTGAAGATTTTGCAACTTACTACTGTCAACA
 GAGTTACAGTACCCCT

IGKV1-39 human variable heavy chain germline acceptor amino acid sequence (SEQ ID NO:32)

35 [0192]

40 DIQMTQSPSSLSASVGDRVTITCRASQSISSYLNWYQQKPGKAPKLLIYAASSLQSGVPSRFSGSGSGTDF
 TLTISSLQPEDFATYYCQQSYSTP

JH1 minigene (SEQ ID NO:26)

45 [0193] AEYFQHWGQGTLVTVSS

Jk2 minigene (SEQ ID NO:33)

[0194] YTFGQGKLEIK

50 SAP-E humanised heavy chain V region variant H0 nucleotide sequence non-codon optimised (SEQ ID NO:51)

[0195]

CAGGTGCAGCTGGTGCAGTCTGGGGCTGAGGTGAAGAAGCCTGGGTCCTCGGTGAAGGTCTCCTG
 CAAGGCTTCTGGAGGCACCTTCAGCACTTACAATATGCACTGGGTGCGACAGGCCCTGGACAAGG
 5 GCTTGAGTGGATGGGATATATTTATCCTGGAGATGGTAATGCTAACTACAATCAGCAGTTCAAGGGC
 AGAGTCACGATTACCGCGGACAAATCCACGAGCACAGCCTACATGGAGCTGAGCAGCCTGAGATCT
 10 GAGGACACGGCCGTGTATTACTGTGCGAGAGGGGACTTTGATTACGACGGAGGGTACTACTTTGAC
 TCCTGGGGCCAGGGCACCTGGTCACCGTCTCCTCA

SAP-E humanised light chain V region variant L0 nucleotide sequence non-codon optimised (SEQ ID NO:52)

[0196]

GACATCCAGATGACCCAGTCTCCATCCTCCCTGTCTGCATCTGTAGGAGACAGAGTCACCATCACTTG
 20 CCGAGCAAGTGAGAATATTTACAGTTATTTAGCATGGTATCAGCAGAAACCAGGGAAAGCCCCTAA
 GCTCCTGATCTATAATGCAAAAACCTTAGCAGAAGGGGTCCCATCAAGGTTCAGTGGCAGTGGATCT
 GGGACAGATTTCACTCTCACCATCAGCAGTCTGCAACCTGAAGATTTTGCAACTTACTACTGTCAACA
 25 TCATTATGGTGCTCCGCTCACGTTTGCCAGGGGACCAAGCTGGAGATCAAA

SAP-E humanised heavy chain V region variant H0 nucleotide sequence (codon optimised) (SEQ ID NO:53)

[0197]

CAGGTGCAGCTGGTGCAGAGCGGCGCCGAGGTGAAGAAACCCGGCAGCAGCGTGAAGGTGAGCT
 GCAAGGCTAGCGGGGGCACCTTCTCCACCTACAACATGCACTGGGTCAGGCAGGCACCCGGCCAGG
 35 GCCTGGAGTGGATGGGCTATATCTACCCCGCGACGGCAACGCCAACTACAACCAGCAGTTCAAGG
 GCAGGGTGACCATACCGCCGACAAGAGCACCAGCACCAGCTACATGGAAGTGAAGCAGCCTGAGG
 AGCGAGGATACCGCCGTGTACTACTGCGCCAGGGGCGACTTCGACTACGACGGCGGCTACTACTTC
 40 GACAGCTGGGGACAGGGCACACTAGTGACCGTGTCCAGC

SAP-E humanised heavy chain V region variant H0 amino acid sequence (SEQ ID NO:27)

[0198]

QVQLVQSGAEVKKPGSSVKVSKASGGTFSTYNMHWVRQAPGQGLEWMGYIYPGDGNANYNQQFK
 50 GRVTITADKSTSTAYMELSSLRSEDTAVYYCARGDFDYDGGYFDSWGQGLTVTVSS

SAP-E humanised heavy chain V region variant H1 nucleotide sequence (codon optimised) (SEQ ID NO:54)

[0199]

CAGGTGCAGCTGGTGCAGAGCGGCGCCGAGGTGAAGAAACCCGGCAGCAGCGTGAAGGTGAGCT
 GCAAGGCTAGCGGGTTCACCTTCGCCACCTACAACATGCACTGGGTGAGGCAGGCACCCGGCCAGG
 5 GCCTGGAGTGGATGGGCTATATCTACCCCGGCGACGGCAACGCCAACTACAACCAGCAGTTCAAGG
 GCAGGGTGACCATCACCGCCGACAAGAGCACCAGCACC GCCTACATGGAAGTGAAGCAGCCTGAGG
 10 AGCGAGGATACCGCCGTGTACTACTGCGCCAGGGGCGACTTCGACTACGACGGCGGCTACTACTTC
 GACAGCTGGGGACAGGGCACACTAGTGACCGTGTCCAGC

SAP-E humanised heavy chain V region variant H1 amino acid sequence (SEQ ID NO:28)

[0200]

QVQLVQSGAEVKKPGSSVKVSKASGFTFATYNMHWVRQAPGQGLEWMGYIYPGDGNANYNQFK
 20 GRVTITADKSTSTAYMELSSLRSEDTAVYYCARGDFDYDGGYYFDSWGQGLTVTVSS

SAP-E humanised heavy chain V region variant H2 nucleotide sequence (codon optimised) (SEQ ID NO:55)

[0201]

CAGGCGCAGCTGGTGCAGAGCGGCGCCGAGGTGAAGAAACCCGGCAGCAGCGTGAAGGTGAGCT
 GCAAGGCTAGCGGGTTCACCTTCGCCACCTACAACATGCACTGGGTGAGGCAGGCACCCGGCCAGG
 30 GCCTGGAGTGGATGGGCTATATCTACCCCGGCGACGGCAACGCCAACTACAACCAGCAGTTCAAGG
 GCAGGGTGACCATCACCGCCGACAAGAGCACCAGCACC GCCTACATGGAAGTGAAGCAGCCTGAGG
 35 AGCGAGGATACCGCCGTGTACTACTGCGCCAGGGGCGACTTCGACTACGACGGCGGCTACTACTTC
 GACAGCTGGGGACAGGGCACACTAGTGACCGTGTCCAGC

SAP-E humanised heavy chain V region variant H2 amino acid sequence SEQ ID NO:29

[0202]

QAQLVQSGAEVKKPGSSVKVSKASGFTFATYNMHWVRQAPGQGLEWMGYIYPGDGNANYNQFK
 45 GRVTITADKSTSTAYMELSSLRSEDTAVYYCARGDFDYDGGYYFDSWGQGLTVTVSS

SAP-E humanised heavy chain V region variant H3 nucleotide sequence (codon optimised) (SEQ ID NO:56)

[0203]

CAGGTGCAGCTGGTGCAGAGCGGCGCCGAGGTGAAGAAACCCGGCAGCAGCGTGAAGGTGAGCT
 GCAAGGCTAGCGGGTTCACCTTCGCCACCTACAACATGCACTGGGTGAGGCAGGCACCCGGCCAGG
 5 GCCTGGAGTGGATCGGCTATATCTACCCCGGCGACGGCAACGCCAACTACAACCAGCAGTTCAAGG
 GCAGGGCCACCATCACCGCCGACAAGAGCACCAGCACCGCCTACATGGAAGTGAAGCAGCCTGAGGA
 10 GCGAGGATACCGCCGTGTACTACTGCGCCAGGGGCGACTTCGACTACGACGGCGGCTACTACTTCG
 ACAGCTGGGGACAGGGCACACTAGTGACCGTGTCCAGC

SAP-E humanised heavy chain V region variant H3 amino acid sequence (SEQ ID NO:30)

[0204]

QVQLVQSGAEVKKPGSSVKVSCASGFTFATYNMHWVRQAPGQGLEWIGYIYPGDGNANYNQYFKG
 20 RATITADKSTSTAYMELSSLRSEDTAVYYCARGDFDYDGGYYFDSWGQGLTVTVSS

SAP-E humanised heavy chain V region variant H4 nucleotide sequence (codon optimised) (SEQ ID NO:57)

[0205]

CAGGTGCAGCTGGTGCAGAGCGGCGCCGAGGTGAAGAAACCCGGCAGCAGCGTGAAGGTGAGCT
 GCAAGGCTAGCGGGTTCACCTTCGCCACCTACAACATGCACTGGGTGAGGCAGGCACCCGGCCAGG
 30 GCCTGGAGTGGATCGGCTATATCTACCCCGGCGACGGCAACGCCAACTACAACCAGCAGTTCAAGG
 GCAGGGCCACCCTGACCGCCGACACCAGCACCAGCACCGCCTACATGGAAGTGAAGCAGCCTGAGGA
 GCGAGGATACCGCCGTGTACTTCTGCGCCAGGGGCGACTTCGACTACGACGGCGGCTACTACTTCG
 35 ACAGCTGGGGACAGGGCACACTAGTGACCGTGTCCAGC

SAP-E humanised heavy chain V region variant H4 amino acid sequence (SEQ ID NO:31)

[0206]

QVQLVQSGAEVKKPGSSVKVSCASGFTFATYNMHWVRQAPGQGLEWIGYIYPGDGNANYNQYFKG
 45 RATLTADTSTSTAYMELSSLRSEDTAVYFCARGDFDYDGGYYFDSWGQGLTVTVSS

SAP-E humanised light chain V region variant L0 nucleotide sequence (codon optimised) (SEQ ID NO:58)

[0207]

GACATCCAGATGACCCAGAGCCCCAGCTCACTGAGCGCCAGCGTGGGCGACAGGGTGACCATTACC
 TGCAGGGCCTCCGAGAACATCTACAGCTACCTGGCCTGGTACCAGCAGAAGCCCGGCAAGGCCCCC
 55 AAGCTGCTGATCTACAACGCCAAGACCCTCGCCGAGGGCGTCCCTAGCAGGTTCTCTGGAAGCGGC

AGCGGCACCGACTTCACCCTGACCATCAGCAGCCTGCAGCCCGAGGACTTCGCCACCTATTACTGCC
AGCACCACTACGGCGCCCCCTGACCTTTGGCCAGGGCACCAAACCTGGAGATCAAG

5

SAP-E humanised light chain V region variant L0 amino acid sequence SEQ ID NO:34

[0208]

10

DIQMTQSPSSLSASVGDRVITTCRASENIYSYLAWYQQKPGKAPKLLIYNAKTLAEGVPSRFSGSGSGTDF
TLTISSLQPEDFATYYCQHHYGAPLTFGQGTKLEIK

15

SAP-E humanised light chain V region variant L1 nucleotide sequence (codon optimised) (SEQ ID NO:59)

[0209]

20

GACATCCAGATGACCCAGAGCCCCAGCTCACTGAGCGCCAGCGTGGGCGACAGGGTGACCATTACC
TGCAGGGCCTCCGAGAACATCTACAGCTACCTGGCCTGGTACCAGCAGAAGCCCGGCAAGGCCCCCC
AAGCTGCTGATCCACAACGCCAAGACCCTCGCCGAGGGCGTCCCTAGCAGGTTCTCTGGAAGCGGC
25 AGCGGCACCGACTTCACCCTGACCATCAGCAGCCTGCAGCCCGAGGACTTCGCCACCTATTACTGCC
AGCACCACTACGGCGCCCCCTGACCTTTGGCCAGGGCACCAAACCTGGAGATCAAG

25

SAP-E humanised light chain V regions variant L1 amino acid sequence (SEQ ID NO:35)

30

[0210]

DIQMTQSPSSLSASVGDRVITTCRASENIYSYLAWYQQKPGKAPKLLIHNNAKTLAEGVPSRFSGSGSGTDF
35 TLTISSLQPEDFATYYCQHHYGAPLTFGQGTKLEIK

35

SAP-E humanised light chain V region variant L2 nucleotide sequence (codon optimised) (SEQ ID NO:60)

40

[0211]

GACATCCAGATGACCCAGAGCCCCAGCTCACTGAGCGCCAGCGTGGGCGACAGGGTGACCATTACC
45 TGCAGGGCCTCCGAGAACATCTACAGCTACCTGGCCTGGTACCAGCAGAAGCCCGGCAAGGCCCCCC
AAGCTGCTGGTGCACAACGCCAAGACCCTCGCCGAGGGCGTCCCTAGCAGGTTCTCTGGAAGCGGC
AGCGGCACCGACTTCACCCTGACCATCAGCAGCCTGCAGCCCGAGGACTTCGCCACCTATTACTGCC
50 AGCACCACTACGGCGCCCCCTGACCTTTGGCCAGGGCACCAAACCTGGAGATCAAG

50

SAP-E humanised light chain V region variant L2 amino acid sequence (SEQ ID NO:36)

[0212]

55

DIQMTQSPSSLSASVGDRVITTCRASENIYSYLAQYQKPGKAPKLLVHNAKTLAEGVPSRFSGSGSGTD
FTLTISSLQPEDFATYYCQHHYGAPLTFGQGTKLEIK

5

SAP-E humanised heavy chain H1 full mature nucleotide sequence (codon optimised) (SEQ ID NO:61)

[0213]

10

CAGGTGCAGCTGGTGCAGAGCGGCGCCGAGGTGAAGAAACCCGGCAGCAGCGTGAAGGTGAGCT
GCAAGGCTAGCGGGTTCACCTTCGCCACCTACAACATGCACTGGGTGAGGCAGGCACCCGGCCAGG
GCCTGGAGTGGATGGGCTATATCTACCCCGGCGACGGCAACGCCAACTACAACCAGCAGTTCAAGG
15 GCAGGGTGACCATCACCGCCGACAAGAGCACCAGCACCGCCTACATGGAAGTGAAGCAGCCTGAGG
AGCGAGGATACCGCCGTGTACTACTGCGCCAGGGGCGACTTCGACTACGACGGCGGCTACTACTTC
20 GACAGCTGGGGACAGGGCACACTAGTGACCGTGTCCAGCGCCAGCACCAAGGGCCCCAGCGTGT
CCCCCTGGCCCCCAGCAGCAAGAGCACCAGCGGCGGCACAGCCGCCCTGGGCTGCCTGGTGAAGG
ACTACTTCCCCGAACCGGTGACCGTGTCTGGAACAGCGGAGCCCTGACCAGCGGCGTGCACACCTT
25 CCCCCCGGTGCTGCAGAGCAGCGGCCTGTACAGCCTGAGCAGCGTGGTGACCGTGCCAGCAGCAG
CCTGGGCACCCAGACCTACATCTGTAACGTGAACCACAAGCCCAGCAACACCAAGGTGGACAAGAA
GGTGGAGCCCAAGAGCTGTGACAAGACCCACACCTGCCCCCCTGCCCTGCCCCGAGCTGCTGGG
30 AGGCCCCAGCGTGTTCCTGTTCCCCCAAGCCTAAGGACACCCTGATGATCAGCAGAACCCCCGAG
GTGACCTGTGTGGTGGTGGATGTGAGCCACGAGGACCCTGAGGTGAAGTTCAACTGGTACGTGGA
CGGCGTGGAGGTGCACAATGCCAAGACCAAGCCCAGGGAGGAGCAGTACAACAGCACCTACCGGG
35 TGGTGTCCGTGCTGACCGTGCTGCACCAGGATTGGCTGAACGGCAAGGAGTACAAGTGTAAAGGTGT
CCAACAAGGCCCTGCCTGCCCCTATCGAGAAAACCATCAGCAAGGCCAAGGGCCAGCCCAGAGAGC
CCCAGGTGTACACCCTGCCCCCTAGCAGAGATGAGCTGACCAAGAACCAGGTGTCCCTGACCTGCCT
40 GGTGAAGGGCTTCTACCCAGCGACATCGCCGTGGAGTGGGAGAGCAACGGCCAGCCCCGAGAACA
ACTACAAGACCACCCCCCTGTGCTGGACAGCGATGGCAGCTTCTCCTGTACAGCAAGCTGACCGT
45 GGACAAGAGCAGATGGCAGCAGGGCAACGTGTTCACTGCTCCGTGATGCACGAGGCCCTGCACA
ATCACTACACCCAGAAGAGCCTGAGCCTGTCCCCTGGCAAG

50

SAP-E humanised heavy chain H1 full mature amino acid sequence (SEQ ID NO:62)

[0214]

55

QVQLVQSGAEVKKPGSSVKVSCASGFTFATYNMHWVRQAPGQGLEWMGYIYPGDGNANYNQFK
 GRVTITADKSTSTAYMELSSLRSEDTAVYYCARGDFDYDGGYYFDSWGQGLTVTVSSASTKGPSVFPLAP
 5 SSKSTSGGTAALGCLVKDYFPEPVTWSNSGALTSGVHTFPAVLQSSGLYSLSSVTVPSSSLGTQTYICN
 VNHKPSNTKVDKKVEPKSCDKHTHTCPPCPAPELLGGPSVFLFPPKPKDTLMISRTPEVTCVVDVSHEDPE
 VKFNWYVDGVEVHNAKTKPREEQYNSTYRVVSVLTVLHQDWLNGKEYKCKVSNKALPAPIEKTISKAKG
 10 QPREPQVYTLPPSRDELTKNQVSLTCLVKGFYPSDIAVEWESNGQPENNYKTPPVLDSDGSFFLYSKLTV
 DKSRWQQGNVFCFSVMHEALHNHYTQKSLSLSPGK

SAP-E humanised light chain L1 full mature nucleotide sequence (codon optimised) (SEQ ID NO:63)

[0215]

GACATCCAGATGACCCAGAGCCCCAGCTCACTGAGCGCCAGCGTGGGCGACAGGGTGACCATTACC
 TGCAGGGCCTCCGAGAACATCTACAGCTACCTGGCCTGGTACCAGCAGAAGCCCGGCAAGGCCCCC
 AAGCTGCTGATCCACAACGCCAAGACCCTCGCCGAGGGCGTCCCTAGCAGGTTCTCTGGAAGCGGC
 25 AGCGGCACCGACTTCACCCTGACCATCAGCAGCCTGCAGCCCGAGGACTTCGCCACCTATTACTGCC
 AGCACCACTACGGCGCCCCCTGACCTTTGGCCAGGGCACCAAACTGGAGATCAAGCGTACGGTGG
 CCGCCCCCAGCGTGTTTCATCTTCCCCCCCAGCGATGAGCAGCTGAAGAGCGGCACCGCCAGCGTGG
 30 TGTGTCTGCTGAACAACTTCTACCCCCGGGAGGCCAAGGTGCAGTGAAGGTGGACAATGCCCTGC
 AGAGCGGCAACAGCCAGGAGAGCGTGACCGAGCAGGACAGCAAGGACTCCACCTACAGCCTGAGC
 35 AGCACCTGACCCTGAGCAAGGCCGACTACGAGAAGCACAAGGTGTACGCCTGTGAGGTGACCCAC
 CAGGGCCTGTCCAGCCCCGTGACCAAGAGCTTCAACCGGGGCGAGTGC

SAP-E humanised light chain L1 full mature amino acid sequence (SEQ ID NO:64)

[0216]

DIQMTQSPSSLSASVGDRVTITCRASENIYSYLAWYQQKPGKAPKLLIHNATLAEGVPSRFSGSGSGTDF
 45 TLTISSLQPEDFATYYCQHHYGAPLTFGQGTKLEIKRTVAAPSVFIFPPSDEQLKSGTASVVCLLNNFYPREA
 KVQWKVDNALQSGNSQESVTEQDSKSTYLSSTLTLSKADYEKHKVYACEVTHQGLSSPVTKSFNRGEC

SAP-K humanised heavy chain V region variant H0 nucleotide sequence non-codon optimised (SEQ ID NO:65)

[0217]

CAGGTGCAGCTGGTGCAGTCTGGGGCTGAGGTGAAGAAGCCTGGGTCCTCGGTGAAGGTCTCCTG
 CAAGGCTTCTGGAGGCACCTTCAGCAGCTACTGGATGCACTGGGTGCGACAGGCCCTGGACAAGG
 5 GCTTGAGTGGATGGGAATGATTCATCCTAATAGTGTTAATACTAACTACAATGAGAAGTTCAAGAGT
 AGAGTCACGATTACCGCGGACAAATCCACGAGCACAGCCTACATGGAGCTGAGCAGCCTGAGATCT
 10 GAGGACACGGCCGTGTATTACTGTGCGAGACGGAATGATTACTACTGGTACTTCGATGTCTGGGGC
 CAGGGCACCCCTGGTCACCGTCTCCTCA

SAP-K humanised light chain V region variant L0 nucleotide sequence non-codon optimised (SEQ ID NO:66)

15 [0218]

GACATCCAGATGACCCAGTCTCCATCCTCCCTGTCTGCATCTGTAGGAGACAGAGTCACCATCACTTG
 20 CAAGGCCAGTCAGAATGTGAACTCTAATGTAGCCTGGTATCAGCAGAAACCAGGGAAAGCCCCTAA
 GCTCCTGATCTATTCGGCTTCCTACCGGTACAGTGGGGTCCCATCAAGGTTCAGTGGCAGTGGATCT
 GGGACAGATTTCACTCTCACCATCAGCAGTCTGCAACCTGAAGATTTTGCAACTTACTACTGTCAGCA
 25 ATGTAACAACATCCATTACGTTTGGCCAGGGGACCAAGCTGGAGATCAAA

SAP-K humanised heavy chain V region variant H0 nucleotide sequence (codon optimised) (SEQ IS NO:67)

30 [0219]

CAGGTGCAGCTGGTGCAGAGCGGCGCCGAAGTGAAGAAGCCCGGCAGCAGCGTGAAAGTGAGCT
 GCAAGGCCAGCGGCGGAACCTTCAGCAGCTACTGGATGCACTGGGTGAGGCAGGCACCCGGCCAG
 35 GGCCTGGAGTGGATGGGCATGATCCACCCCAACAGCGTGAACACCAACTACAACGAGAAGTTCAAG
 AGCAGAGTGACCATCACCGCCGACAAGAGCACCAGCACCGCCTATATGGAGCTGAGCTCTCTGAGG
 AGCGAGGATACCGCCGTGTACTACTGCGCCAGGAGGAACGACTACTACTGGTACTTCGACGTCTGG
 40 GGCCAGGGCACACTAGTGACCGTGTCCAGC

SAP-K humanised heavy chain V region variant H0 amino acid sequence (SEQ ID NO:37)

45 [0220]

QVQLVQSGAEVKKPGSSVKVSKASGGTFSSYWMHWVRQAPGQGLEWMGMIHPNSVNTNYNEKFK
 50 SRVTITADKSTSTAYMELSSLRSEDYAVYYCARRNDYYWYFDVWGQGTLVTVSS

SAP-K humanised heavy chain V region variant H1 nucleotide sequence (codon optimised) (SEQ ID NO:68)

55 [0221]

CAGGTGCAGCTGGTGCAGAGCGGCGCCGAAGTGAAGAAGCCCGGCAGCAGCGTGAAAGTGAGCT
 GCAAGGCCAGCGGCTACACCTTCACCAGCTACTGGATGCACTGGGTGAGGCAGGCACCCGGCCAG
 5 GGCCTGGAGTGGATGGGCATGATCCACCCCAACAGCGTGAACACCAACTACAACGAGAAGTTCAAG
 AGCAGAGTGACCATCACCGCCGACAAGAGCACCAGCACCGCCTATATGGAGCTGAGCTCTCTGAGG
 10 AGCGAGGATACCGCCGTGTACTACTGCGCCAGGAGGAACGACTACTACTGGTACTTCGACGTCTGG
 GGCCAGGGCACACTAGTGACCGTGTCCAGC

SAP-K humanised heavy chain V region variant H1 amino acid sequence (SEQ ID NO:38)

[0222]

QVQLVQSGAEVKKPGSSVKVSKASGYTFTSYWMHWVRQAPGQGLEWMGMIHPNSVNTNYNEKFK
 20 SRVTITADKSTSTAYMELSSLRSEDTAVYYCARRNDYYWYFDVWGQGLTVTVSS

SAP-K humanised heavy chain V region variant H2 nucleotide sequence (codon optimised) (SEQ ID NO:69)

[0223]

CAGGTGCAGCTGGTGCAGAGCGGCGCCGAAGTGAAGAAGCCCGGCAGCAGCGTGAAAGTGAGCT
 GCAAGGCCAGCGGCTACACCTTCACCAGCTACTGGATGCACTGGGTGAGGCAGGCACCCGGCCAG
 30 GGCCTGGAGTGGATCGGCATGATCCACCCCAACAGCGTGAACACCAACTACAACGAGAAGTTCAAG
 AGCAGAGCCACCATCACCGCCGACAAGAGCACCAGCACCGCCTATATGGAGCTGAGCTCTCTGAGG
 AGCGAGGATACCGCCGTGTACTACTGCGCCAGGAGGAACGACTACTACTGGTACTTCGACGTCTGG
 35 GGCCAGGGCACACTAGTGACCGTGTCCAGC

SAP-K humanised heavy chain V region variant H2 amino acid sequence (SEQ ID NO:39)

[0224]

QVQLVQSGAEVKKPGSSVKVSKASGYTFTSYWMHWVRQAPGQGLEWIGMIHPNSVNTNYNEKFKS
 45 RATITADKSTSTAYMELSSLRSEDTAVYYCARRNDYYWYFDVWGQGLTVTVSS

SAP-K humanised heavy chain V region variant H3 nucleotide sequence (codon optimised) (SEQ ID NO:70)

[0225]

CAGGTGCAGCTGGTGCAGAGCGGCGCCGAAGTGAAGAAGCCCGGCAGCAGCGTGAAAGTGAGCT
 GCAAGGCCAGCGGCTACACCTTCACCAGCTACTGGATGCACTGGGTGAGGCAGGCACCCGGCCAG
 5 GGCCTGGAGTGGATCGGCATGATCCACCCCAACAGCGTGAACACCAACTACAACGAGAAGTTCAAG
 AGCAGAGCCACCCTGACCGTGGACAAGAGCACCAGCACC GCCTATATGGAGCTGAGCTCTCTGAGG
 10 AGCGAGGATACCGCCGTGTACTACTGCGCCAGGAGGAACGACTACTACTGGTACTTCGACGTCTGG
 GGCCAGGGCACACTAGTGACCGTGTCCAGC

SAP-K humanised heavy chain V region variant H3 amino acid sequence (SEQ ID NO:40)

[0226]

QVQLVQSGAEVKKPGSSVKV SCKASGYTFTSYWMHWVRQAPGQGLEWIGMIHPNSVNTNYNEKFKS
 20 RATLTVDKSTSTAYMELSSLRSEDTAVYYCARRNDYYWYFDVWGQGLVTVSS

SAP-K humanised light chain V region variant L0 nucleotide sequence (codon optimised) SEQ ID NO:71

[0227]

GACATCCAGATGACCCAGAGCCCCTCTTCACTGAGCGCTAGCGTGGGCGACAGGGTGACCATCACC
 TGCAAGGCCAGCCAGAACGTGAACAGCAACGTGGCCTGGTACCAGCAGAAGCCCGGCAAAGCCCC
 30 CAAGCTCCTGATCTACAGCGCCAGCTACAGATATAGCGGCGTGCCTAGCAGGTTTAGCGGCAGCGG
 AAGCGGGACCGATTTACCCCTGACCATCAGCAGCCTGCAGCCCCGAGGACTTCGCCACTTACTACTGC
 CAGCAGTGCAACAACACTACCCCTTCACCTTCGGCCAGGGCACCAAGCTGGAGATCAAG
 35

SAP-K humanised light chain V region variant L0 amino acid sequence (SEQ ID NO:41)

[0228]

DIQMTQSPSSLSASVGDRVTITCKASQNVNSNVAWYQQKPGKAPKLLIYSASYRYSVPSRFSGSGSGTD
 40 FTLTISSLQPEDFATYYCQQCNYPFTFGQGTKLEIK

SAP-K humanised light chain V region variant L1 nucleotide sequence (codon optimised) (SEQ ID NO:72)

[0229]

GACATCCAGATGACCCAGAGCCCCTCTTCACTGAGCGCTAGCGTGGGCGACAGGGTGACCATCACC
 50 TGCAAGGCCAGCCAGAACGTGAACAGCAACGTGGCCTGGTACCAGCAGAAGCCCGGCAAAGCCCC
 CAAGGCCCTGATCTACAGCGCCAGCTACAGATATAGCGGCGTGCCTAGCAGGTTTAGCGGCAGCGG
 55 AAGCGGGACCGATTTACCCCTGACCATCAGCAGCCTGCAGCCCCGAGGACTTCGCCACTTACTACTGC
 CAGCAGTGCAACAACACTACCCCTTCACCTTCGGCCAGGGCACCAAGCTGGAGATCAAG

SAP-K humanised light chain V region variant L1 amino acid sequence (SEQ ID NO:42)

[0230]

5 DIQMTQSPSSLSASVGDRVTITCKASQNVNSNVAWYQQKPGKAPKALIYSASYRSGVPSRFSGSGSGT
DFTLTISLQPEDFATYYCQQCNYPFTFGQGTKLEIK

10 SAP-K humanised H3 heavy chain nucleotide sequence (codon optimised) (SEQ ID NO:75)

[0231]

15 CAGGTGCAGCTGGTGCAGAGCGGCGCCGAAGTGAAGAAGCCCGGCAGCAGCGTGAAAGTGAGCT
GCAAGGCCAGCGGCTACACCTTCACCAGCTACTGGATGCACTGGGTGAGGCAGGCACCCGGCCAG
GGCCTGGAGTGGATCGGCATGATCCACCCCAACAGCGTGAACACCAACTACAACGAGAAGTTCAAG
20 AGCAGAGCCACCCTGACCGTGGACAAGAGCACCAGCACC GCCTATATGGAGCTGAGCTCTCTGAGG
AGCGAGGATACCGCCGTGTACTACTGCGCCAGGAGGAACGACTACTACTGGTACTTCGACGTCTGG
GGCCAGGGCACACTAGTGACCGTGTCCAGCGCCAGCACCAAGGGCCCCAGCGTGTTCCCCCTGGCC
25 CCCAGCAGCAAGAGCACCAGCGGCGGCACAGCCGCCCTGGGCTGCCTGGTGAAGGACTACTTCCCC
GAACCGGTGACCGTGTCTGGAACAGCGGAGCCCTGACCAGCGGCGTGCACACCTTCCCCGCCGTG
30 CTGCAGAGCAGCGGCCTGTACAGCCTGAGCAGCGTGGTGACCGTGCCCAGCAGCAGCCTGGGCAC
CCAGACCTACATCTGTAACGTGAACCACAAGCCAGCAACACCAAGGTGGACAAGAAGGTGGAGCC
CAAGAGCTGTGACAAGACCCACACCTGCCCCCCTGCCCTGCCCCGAGCTGCTGGGAGGGCCCCAG
35 CGTGTTCTGTTCCTTCCCCCAAGCCTAAGGACACCCTGATGATCAGCAGAACCCCCGAGGTGACCTGT
GTGGTGGTGGATGTGAGCCACGAGGACCCTGAGGTGAAGTTCAACTGGTACGTGGACGGCGTGGA
GGTGACAATGCCAAGACCAAGCCCAGGGAGGAGCAGTACAACAGCACCTACCGGTGGTGTCCG
40 TGCTGACCGTGCTGCACCAGGATTGGCTGAACGGCAAGGAGTACAAGTGTAAAGGTGTCCAACAAGG
CCCTGCCTGCCCCTATCGAGAAAACCATCAGCAAGGCCAAGGGCCAGCCCAGAGAGCCCCAGGTGT
45 ACACCCTGCCCCCTAGCAGAGATGAGCTGACCAAGAACCAGGTGTCCCTGACCTGCCTGGTGAAGG
GCTTCTACCCAGCGACATCGCCGTGGAGTGGGAGAGCAACGGCCAGCCCCGAGAACAACACTACAAGA
CCACCCCCCTGTGCTGGACAGCGATGGCAGCTTCTTCCTGTACAGCAAGCTGACCGTGGACAAGAG
50 CAGATGGCAGCAGGGCAACGTGTTTCTGCTGCTCCGTGATGCACGAGGCCCTGCACAATCACTACAC
CCAGAAGAGCCTGAGCCTGTCCCCTGGCAAG

SAP-K humanised H3 heavy chain amino acid sequence (SEQ ID NO:76)

55

[0232]

QVQLVQSGAEVKKPGSSVKVSKASGYTFTSYWMHWVRQAPGQGLEWIGMIHPNSVNTNYNEKFKS
 RATLTVDKSTSTAYMELSSLRSEDTAVYYCARRNDYYWYFDVWGQGLTVTVSSASTKGPSVFPLAPSSKS
 5 TSGGTAALGCLVKDYFPEPVTVSWNSGALTSGVHTFPAVLQSSGLYSLSSVTVPSSSLGTQTYICNVNHK
 PSNTKVDKKVEPKSCDKTHTCPPCPAPÉLLGGPSVFLFPPKPKDTLMISRTPEVTCVVDVSHEDPEVKFN
 WYVDGVEVHNAKTKPREEQYNSTYRVVSVLTVLHQDWLNGKEYCKVSNKALPAPIEKTISKAKGQPRE
 10 PQVYTLPPSRDELTKNQVSLTCLVKGFYPSDIAVEWESNGQPENNYKTPPVLDSDGSFFLYSKLTVDKSR
 WQQGNVFSCSVMHEALHNHYTQKSLSLSPGK

15 SAP-K humanised L0 light chain nucleotide sequence (codon optimised) (SEQ ID NO:77)

[0233]

20 GACATCCAGATGACCCAGAGCCCCTCTTCACTGAGCGCTAGCGTGGGCGACAGGGTGACCATCACC
 TGCAAGGCCAGCCAGAACGTGAACAGCAACGTGGCCTGGTACCAGCAGAAGCCCGGCAAAGCCCC
 CAAGCTCCTGATCTACAGCGCCAGCTACAGATATAGCGGCGTGCCTAGCAGGTTTAGCGGCAGCGG
 25 AAGCGGGACCGATTTACCCCTGACCATCAGCAGCCTGCAGCCCGAGGACTTCGCCACTTACTACTGC
 CAGCAGTGCAACAACACTACCCCTTACCTTCGGCCAGGGCACCAAGCTGGAGATCAAGCGTACGGTG
 GCCGCCCCCAGCGTGTTTCATCTTCCCCCCCAGCGATGAGCAGCTGAAGAGCGGCACCGCCAGCGTG
 30 GTGTGTCTGCTGAACAACCTTCTACCCCCGGGAGGCCAAGGTGCAGTGGAAGGTGGACAATGCCCTG
 CAGAGCGGCAACAGCCAGGAGAGCGTGACCGAGCAGGACAGCAAGGACTCCACCTACAGCCTGAG
 35 CAGCACCTGACCCTGAGCAAGGCCGACTACGAGAAGCACAAGGTGTACGCCTGTGAGGTGACCCA
 CCAGGGCCTGTCCAGCCCCGTGACCAAGAGCTTCAACCGGGGCGAGTG

40 SAP-K humanised L0 light chain amino acid sequence (SEQ ID NO:78)

[0234]

45 DIQMTQSPSSLSASVGDRVTITCKASQNVNSNVAWYQQKPGKAPKLLIYSASYRYSYSGVPSRFSGSGSGTD
 FTLTISLQPEDFATYYCQQCNYPFTFGQGTLKLEIKRTVAAPSVFIFPPSDEQLKSGTASVVCLLNNFYPRE
 AKVQWKVDNALQSGNSQESVTEQDSKDSTYLSSTLTLSKADYEKHKVYACEVTHQGLSPVTKSFNRG
 EC

50 Leader sequence for immunoglobulin chains (SEQ ID: 79)

[0235] MGWSCIILFLVATATGVHS

Example 4: - Antibody expressionRecombinant antibody expression

[0236] Expression plasmids encoding the heavy and light chains respectively of chimeric or humanised antibodies were transiently co-transfected into HEK2936E cells by lipid transfection using Fectin 293. Cells were grown in Freestyle expression media 293 with 10% pluronic F68 and 50mg/ml geneticin, 37 degrees C, 5% CO₂ for 72 - 120 hrs, supernatant was harvested by centrifugation. In some instances the supernatant material was used as the test article in binding assays. In other instances, the supernatant material was filter sterilised and the antibody recovered by affinity chromatography using Protein A MabSelect SuRE column followed by dialysis into PBS.

Hybridoma antibody expression

[0237] The hybridoma cells were grown in shake flasks in Ex620 medium supplemented with 4mM glutamax and 10% low IgG FCS. The cells were passaged and weaned off serum until growing well in serum free medium. The cells were then used as a seed for a 10L wavebag. The cells were grown in the wavebag at 22 rocks/min, 37 degrees C, 5% CO₂ @ 0.1L/min until viability dropped to 30%. The conditioned medium was collected by sterile filtration. Antibody was recovered by affinity chromatography using recombinant Protein A followed by dialysis into PBS.

Examples 5-7: Comparative data between hybridomas and/or chimeric mAbs and/or humanised MabsExample 5: Comparison of SAP-K and SAP-E hybridomas in human SAP binding ELISA

[0238] 1 µg/mL or 5 µg/mL human SAP was directly immobilised onto an ELISA plate and blocked with 1%BSA/TBS plus 0.05% TWEEN20. Anti-SAP antibodies from purified material were titrated across the plate. Bound antibody was detected by treatment with a horse-radish peroxidase (HRP) -conjugated rabbit-anti-mouse IgG antibody (Dako, P0260). The ELISA was developed using O-phenylenediamine dihydrochloride (OPD) peroxidase substrate (Sigma, P9187).

[0239] Figure 1 shows the binding curves for murine antibodies SAP-E and SAP-K at a 1 µg/mL coating concentration of human SAP.

[0240] Figure 2 shows the binding curves for murine antibodies SAP-E and SAP-K at a 5 µg/mL coating concentration of human SAP.

[0241] At the 5 µg/mL coating concentration, SAP-K and SAP-E showed similar binding to the immobilised human SAP, whereas at the 1 µg/mL lower density coating SAP-K showed greater binding than the SAP-E. All subsequent human SAP binding ELISAs using this format used the lower density 1 µg/mL coating concentration to distinguish between the binding properties of the two antibodies.

Example 6: Comparison of SAP-K and SAP-E chimeric/humanised mAbs in human SAP binding ELISA

[0242] 1µg/mL human SAP was directly immobilised onto an ELISA plate and blocked with 1%BSA/TBS plus 0.05% TWEEN20. Anti-SAP antibodies from the test supernatants or purified material were titrated across the plate. Bound antibody was detected by treatment with goat anti-human Kappa Light Chains peroxidase conjugate (Sigma, A7164). The ELISA was developed using O-phenylenediamine dihydrochloride (OPD) peroxidase substrate (Sigma, P9187).

[0243] Figure 3 shows the binding curves for chimeric antibodies cSAP-E and cSAP-K. The profile of the curves for the chimeric antibodies is the same as that of the equivalent hybridomas.

[0244] Figure 4 shows the binding curves for SAP-K H0L0, SAP-K H1L0, SAP-K H2L0 and SAP-K H3L0 compared to the SAP-K chimera and the SAP-E H1L1 compared to the SAP-E chimera. An irrelevant human IgG1 kappa antibody was also tested as a negative control. The data shows that humanisation of the SAP-K antibody resulted in a loss of human SAP binding activity of approximately 2-fold compared to the parental SAP-K chimera, whilst the humanised SAP-E antibody retained binding activity compared to the parental SAP-E chimera.

Example 7 Competition ELISA

[0245] ELISA plates were coated with human SAP at either 1µg/mL (for competition with SAP-K chimera) or 5µg/mL (for competition with SAP-E chimera) and blocked with 1% BSA/PBS. A constant concentration of chimeric anti-SAP mAb was mixed with serial diluted (1:1) amounts of mouse anti-SAP mAbs. Plates were washed and the amount of chimeric antibody bound to the immobilised human SAP was detected using goat anti-human Kappa Light chain peroxidase conjugate (Sigma, A7164). The ELISA was developed using O-phenylenediamine dihydrochloride (OPD) peroxidase substrate (Sigma, P9187).

[0246] Figure 5 shows purified SAP-K and SAP-E murine monoclonal antibodies in the competition ELISA with the SAP-E chimera.

[0247] Figure 6 shows purified SAP-K and SAP-E murine monoclonal antibodies in the competition ELISA with the SAP-K chimera.

[0248] In both figures 5 and 6 no competition is observed between the SAP-E and SAP-K antibodies showing that the two antibodies bind to distinct epitopes on the human SAP molecule.

Example 8: Determination of kinetics of binding

Biacore analysis of binding of humanised anti-SAP antibody variants to purified human and purified cynomolgus monkey SAP.

[0249] Human and cynomolgus monkey SAP were immobilised on a Biacore C1 chip by primary amine coupling in accordance with the manufacturer's instructions. Humanised anti-SAP antibody contained in culture supernatants and purified chimeric antibodies at 512nM were passed over both human and cynomolgus monkey SAP surfaces and binding sensograms obtained. All runs were double referenced with a buffer injection for purified sample or media for the supernatant samples over the human and cyno SAP surfaces. Analysis was carried out at 25°C using HBS-EP buffer. Regeneration of surface was done in the presence of 3M MgCl₂ and did not affect the ability of antibodies to rebind to human SAP in a subsequent cycle. Data were analysed using the 1 to 1 dissociation model within the Biacore T100 evaluation software.

[0250] The data generated in Tables 6a and 6b show off-rates (kd) of the humanised SAP-E and SAP-K antibody supernatants respectively. The values were based on a single curve and used for ranking purposes between the different constructs for binding to human SAP. Humanised SAP-E antibodies showed better off-rates than the humanised SAP-K antibodies for binding human SAP. A number of the SAP-K humanised antibody variants showed binding to cynomolgus monkey SAP (N.B. the SAP-K chimera bound cynomolgus monkey SAP) whilst none of the humanised SAP-E antibody variants bound cynomolgus monkey SAP (N.B. the SAP-E chimera likewise did not bind cynomolgus monkey SAP). Humanised SAP-E variants which contained either the straight graft humanised heavy chain (H0) or the straight graft humanised light chain (L0) or a combination of both showed the poorest off-rates. The SAP-E humanised L1 light chain was the best light chain variant and combination of the L1 with the H1 heavy chain variant gave a humanised antibody with an acceptable off-rate whilst keeping the number of back mutations to a minimum. Off-rate ranking of the humanised SAP-K variants showed the L0 straight graft to be the best humanised light chain variant and the H0 straight graft to be the poorest humanised heavy chain variant.

Table 6a

SAP-E Variant	Kd for human SAP (s⁻¹)
SAP-E chimera	3.83E-03
SAP-E H1L1	4.80E-03
SAP-E H4L1	5.43E-03
SAP-E H1L2	5.51E-03
SAP-E H3L1	5.76E-03
SAP-E H4L2	5.80E-03
SAP-E H2L1	6.09E-03
SAP-E H3L2	6.31E-03
SAP-E H2L2	6.52E-03
SAP-E H1L0	8.09E-03
SAP-E H3L0	9.10E-03
SAP-E H2L0	9.79E-03
SAP-E H4L0	9.81E-03
SAP-E H0L1	4.02E-02
SAP-E H0L2	4.29E-02

EP 2 542 261 B1

(continued)

SAP-E Variant	Kd for human SAP (s ⁻¹)
SAP-E H0L0	5.35E-02

Table 6b

N.B. Kd is for human SAP		
	kd (s ⁻¹)	Binding to cyno SAP
SAP-K chimera	6.64E-03	Yes
SAP-KH1L0	1.71E-02	poor
SAP-K H3L0	1.84E-02	Yes
SAP-K H2L0	2.04E-02	Yes
SAP-K H3L1	2.36E-02	yes
SAP-K H0L0	2.63E-02	no
SAP-K H1L1	2.96E-02	poor
SAP-K H2L1	3.21E-02	poor
SAP-K H0L1	4.79E-02	no

Biacore analysis of binding of anti-SAP antibodies to purified human SAP directly immobilised on a solid phase support

[0251] Human SAP was immobilised on a Biacore CM3 chip by primary amine coupling in accordance with the manufacturer's instructions. Anti SAP antibodies were passed over this surface at 512, 128, 32, 8, 2, 0.5nM and binding sensorgrams obtained. All runs were double referenced with a buffer injection over the human SAP surface. Analysis was carried out at 25°C using HBS-EP buffer. Regeneration of surface was done by allowing buffer to flow over the surface for several minutes and did not affect the ability of human SAP to rebind antibodies in a subsequent cycle. Data were analysed from the 128 - 0.5nM runs using the bivalent analyte model inherent to the Biacore T100 evaluation software.

[0252] The data generated and compiled in table 7 were meant for comparison between the constructs and show that SAP-K antibodies have a better association rate in this assay while SAP-E antibodies show better dissociation rates. Furthermore, humanization had not altered the binding kinetics of SAP-E antibody whilst for SAP-K a loss in association and dissociation rate was observed following humanisation.

Table 7

	Ka (M ⁻¹ .s ⁻¹)	Kd (s ⁻¹)	KD (nM)
SAP-K chimera	4.06E+5	7.59E-03	18.7
SAP-K H0L0	6.08E+4	4.49E-02	739
SAP-K H1L0	1.15E+5	1.78E-02	155
SAP-K H2L0	1.15E+5	2.20E-02	191
SAP-K H3L0	1.50E+5	1.92E-02	128
SAP-E chimera	2.64E+4	2.18E-03	82.6
SAP-E H1L1	2.64E+4	2.07E-03	78.3

Biacore analysis of binding of anti-SAP antibodies to purified human SAP captured on immobilised O-phosphoethanolamine

[0253] O-phosphoethanolamine was immobilised on a Biacore CM5 chip by primary amine coupling in accordance with the manufacturer's instructions. Human SAP was then captured on the surface in the presence of calcium chloride,

in order to replicate in the Biacore system *in vitro*, the precise orientation of SAP molecules bound to amyloid fibrils *in vivo*. Anti SAP antibodies were then passed over this surface at 256, 64, 16, 4, 1nM and a binding sensorgrams obtained. Analysis was carried out at 25°C using 4% BSA, 10mM Tris, 140mM NaCl, 2mM CaCl₂, 0.05% surfactant P20, 0.02% NaN₃, pH 8.0 as running buffer. Regeneration was achieved using two pulses of Tris-EDTA (10mM Tris, 140mM NaCl, 10mM EDTA, pH 8.0) which removed the bound human SAP but did not significantly affect subsequent binding of SAP to the immobilised phosphoethanolamine. Data generated were double referenced with a buffer injection over the human SAP surface and analyzed using the bivalent analyte model in the Biacore T100 evaluation software.

[0254] The data generated, as shown in Table 8, are intended only for comparison between the constructs. They do not constitute accurate kinetic values, due to possible modification of binding by the avidity effect inherent in the assay format. Avidity is more likely to have affected antibody dissociation rates, leading to lower calculated KD values. Furthermore, for all the SAP-E antibodies, the dissociation rate (kd) obtained is outside the limit of the Biacore measurement range. Nevertheless, the results indicate tight binding of the anti-SAP antibodies to human SAP immobilised by interaction of the SAP with a solid phase ligand, just as it is in amyloid deposits *in vivo*, which is the therapeutic target of the present invention.

Table 8

	ka (M ⁻¹ .s ⁻¹)	kd (s ⁻¹)	KD (nM)
SAP-K chimera	3.32E+5	2.97E-4	0.895
SAP-E chimera	2.03 E+4	9.12E-7	4.49E-11
Mouse SAP-K	3.00E+5	2.19E-4	0.730
Mouse SAP-E	3.15E+4	1.51E-8	4.79E-13
SAP-K H3L0	1.36E+5	5.01E-3	36.8
SAP-E H1L1	1.94E+4	1.58E-7	8.14E-12

Example 9: Amino acid scan at position 91 of SAP-K L0 humanised light chain

[0255] Site-directed saturation mutagenesis was used to generate a panel of variants where the cysteine residue at position 91 (Kabat numbering) was potentially substituted with all other 19 amino acids in a single reaction by using a mutagenesis primer encoding NNK at this position (where N codes for adenosine or cytidine or guanosine or thymidine and K codes for guanosine or thymidine). From Biacore off-rate ranking carried out on antibody supernatant for the variants generated, four were selected for scale up in the HEK2936E cells and purification. Biacore kinetic analysis using the O-phosphoethanolamine method as detailed in Example 7 showed that the variant with alanine at position 91 (SEQ ID NO:43) had an improved affinity compared to the wild-type; KD values of 0.436 nM and 36.8 nM were measured respectively. N.B. all variants were tested in the same experiment used to produce the results shown in table 7.

[0256] Other variants, for example glycine, serine and valine improved binding with respect to H3L0, but to a lesser extent than alanine. In addition, the fact that these four variants had better binding properties than L0 was also observed in a binding ELISA and a Biacore off-rate ranking experiment when the light chains were paired with H1.

SAP-K humanised light chain V region variant L0 91A nucleotide sequence (codon optimised) (SEQ ID NO:73)

[0257]

GACATCCAGATGACCCAGAGCCCCTCTTCACTGAGCGCTAGCGTGGGCGACAGGGTGACCATCACC
 TGCAAGGCCAGCCAGAACGTGAACAGCAACGTGGCCTGGTACCAGCAGAAGCCCGGCAAAGCCCC
 CAAGCTCCTGATCTACAGCGCCAGCTACAGATATAGCGGCGTGCCTAGCAGGTTTAGCGGCAGCGG
 AAGCGGGACCGATTTACCCCTGACCATCAGCAGCCTGCAGCCCGAGGACTTCGCCACTTACTACTGC
 CAGCAGGCGAACAACCTACCCCTTCACCTTCGGCCAGGGCACCAAGCTGGAGATCAAG

SAP-K humanised light chain V region variant L0 91A amino acid sequence (SEQ ID NO:74)

[0258]

DIQMTQSPSSLSASVGDRVTITCKASQNVNSNVAWYQQKPGKAPKLLIYSASYRYSYGVPSRFSGSGSGTD
FTLTISLQPEDFATYYCQQANNYPFTFGQGKLEIK

Example 10: Complement dependence of amyloid clearance by anti-SAP antibody.

[0259] The role of complement in amyloid clearance by anti-SAP antibody was investigated by comparing the efficiency of the treatment between mice with complement deficiency and normal, complement sufficient, animals. Targeted deletion of the gene for C1q blocks activation of the classical complement pathway, which is initiated by binding of C1q to antibody-antigen complexes, but C3 activation, the pivotal functional step responsible for chemotaxis and opsonisation, the major biological functions of complement, can still proceed via the alternative and lectin pathways as well as by direct C3 cleavage by non-complement serine proteinases. Targeted deletion of the gene for C3 completely abrogates these functions.

Induction of AA amyloidosis

[0260] AA amyloidosis was induced and confirmed in two groups of complement deficient mice: C3 knockouts (n=14) and C1q knockouts (n=12), and in 15 wild-type mice. All mice were pure line C57BL/6. Each mouse received a single dose of amyloid enhancing factor, an extract of amyloidotic tissue containing amyloid fibrils (Baltz et al, (1986) Plenum Press, New York, pp. 115-121), by intravenous injection followed 4 days later by 10 daily subcutaneous injections of 10% w/v casein in solution in 0.1M NaHCO₃ administered over a 12 day period (Botto et al, (1997) Nature Med., 3: 855-859). Casein elicits persistent acute inflammation and a sustained increase in serum amyloid A protein (SAA) production leading to AA amyloid deposition in all animals. Seven days after the last casein injection, KI was introduced into the drinking water of all mice and 3 days later each mouse received an intravenous injection of a standard dose of ¹²⁵I-labelled human SAP (Hawkins et al, (1990) J. Clin. Invest., 86: 1862-1869 and Hawkins et al, (1988) J. Exp. Med., 167: 903-913). All mice underwent whole body counting 24h and 48h after the tracer injection to determine retention of radioactivity, a precise index of whole body amyloid load. Ten days after the ¹²⁵I-SAP tracer injection, all mice were 'loaded' with human SAP by a single intraperitoneal injection of 10 mg per mouse of isolated pure human SAP. Human SAP injected into amyloidotic mice localises in the amyloid deposits and persists there with a half life of about 3-4 days whilst any human SAP not bound to amyloid is cleared from the circulation with a half life of about 3-4 hours (Hawkins et al, (1988) J. Exp. Med., 167: 903-913 and Pepys et al, (2002) Nature, 417: 254-259).

[0261] Immunohistochemical staining with anti-human SAP antibody in spleen of an amyloidotic mouse after injection of isolated pure human SAP shows that there is strong positive staining of all the amyloid deposits in their typical marginal zone distribution. This bound human SAP is the target of the therapeutic anti-SAP antibody according to the present invention.

Anti-SAP treatment

[0262] Three days after the human SAP injection, when human SAP was no longer detectable in the circulation, all mice except two in each of the complement knockout groups received a single intraperitoneal injection of 1 ml of the whole IgG fraction (batch no. 2866) of monospecific sheep anti-human SAP antiserum at 50 mg/ml in solution in phosphate buffered saline (PBS), containing 7 mg/ml of actual anti-SAP antibody. The antiserum was produced by The Binding Site Ltd, Birmingham, UK, using human SAP (rigorously purified to 100% in the University College London Centre for Amyloidosis and Acute Phase Proteins) and proprietary immunisation procedures. All animals were then killed 15 days after anti-SAP administration for histological estimation of amyloid load by alkaline alcoholic Congo red staining (Puchtler, H., Sweat, F. and Levine, M. (1962) On the binding of Congo red by amyloid. J. Histochem. Cytochem., 10: 355-364). Congo red sections of spleen and liver of all animals were independently examined by one or more expert observers, blinded to the treatment each mouse had received, and scored for the amount of amyloid present as previously reported (Botto et al, (1997) Nature Med., 3: 855-859). The scores of 1-5 represent an approximately log base 10 ranking scale from 1, corresponding to one or two tiny specks of amyloid among several sections of a particular organ, to 5, corresponding to abundant widespread deposits comprising about 10,000 times more amyloid than grade 1 (Botto et al, (1997) Nature Med., 3: 855-859). The scores of the different observers were always highly concordant although some observers also used intermediate integer.5 scores. The arithmetic mean of the scores of all observers for each organ

in each animal were used for statistical analysis.

Results

[0263] In marked contrast to the effective clearance of amyloid deposits in the complement sufficient wild-type mice, there was still abundant amyloid present in both groups of complement deficient animals although it tended to have a more fragmented appearance than in the two control complement deficient mice of each type. The median, range, spleen amyloid scores were: wild type, 1.17, 0.0-1.5, n=15; C3 knockout, 1.92, 1.17-4.33, n=12; C1q knockout, 1.25, 1.17-3.5, n=10 (Kruskal-Wallis non-parametric ANOVA, $P<0.001$). The differences between the wild type controls and both complement deficient groups were significant, $P<0.001$ for the C3 knockouts and $P=0.036$ (with Bonferroni correction for multiple comparisons) for the C1q knockouts, but the difference between the C3 and C1q knockouts was not significant, $P=0.314$ (Mann-Whitney U tests).

Discussion

[0264] In mice lacking either C1q or C3, anti-SAP treatment did not clear amyloid deposits as effectively as in complement sufficient wild-type mice. The therapeutic efficacy of anti-SAP is thus very substantially complement dependent and is not mediated by IgG antibody binding alone which could, in theory, engage phagocytic cells via their Fc(γ) receptors. Nevertheless the more fragmented appearance of the persistent amyloid deposits in the complement deficient mice suggested at least some effect of antibody alone. Also the trend to more clearance in C1q deficient compared to C3 deficient animals suggested that C3 activation is critical and that some complement activation may be taking place in the absence of C1q.

Example 11: Requirement for intact IgG anti-SAP antibody

[0265] Complement activation by IgG antibody requires the whole intact molecule, including the Fc region, and proceeds via the classical pathway initiated by binding of C1q. However, in some antibody-antigen systems, complement activation via the alternative pathway can be mediated by the F(ab)₂ fragment. In order to confirm the complement dependence of amyloid clearing by anti-SAP antibody and to investigate the potential requirement for the Fc region of the antibody, the effect was tested of F(ab)₂ anti-SAP antibody which was produced by pepsin cleavage at pH 4.0 of the IgG fraction of the sheep polyclonal anti-human SAP antiserum (batch 2866) and purified by standard methods.

Induction and treatment of AA amyloidosis

[0266] AA amyloidosis was induced and confirmed in wild-type C57BL/6 mice as detailed in Example 10 above. After loading the amyloid deposits with human SAP also as detailed in Example 10, groups of mice were treated with whole IgG fraction of the sheep polyclonal anti-human SAP antiserum, with buffer vehicle alone or with the F(ab)₂ fragment of the IgG fraction. The dose of anti-SAP antibody activity injected was 7.28 mg per mouse receiving F(ab)₂ and 7 mg (50 mg of total IgG as usual) per mouse receiving whole IgG. All mice were killed 14 days later for estimation of amyloid load by Congo red staining.

Results

[0267] Clearance of amyloid deposits was almost complete in mice receiving IgG anti-SAP antibody compared to the massive amyloid deposits in the control mice receiving vehicle alone. The mice receiving F(ab)₂ had less amyloid than untreated controls, but still substantially more than the mice treated with whole IgG anti-SAP antibody (Table 9).

Table 9. Reduced efficacy of F(ab)₂ anti-SAP compared to intact IgG antibody in clearing amyloid deposits.

Group (treatment, group size)	Amyloid score median, range	
	Spleen	Liver
1 (no antibody, n=10)	4.0, 4.0-4.33	3.5, 2.67-4.67
2 (IgG anti-SAP antibody, n=8)	1.0, 1.0-3.67*	1.25, 1.0-1.5

(continued)

Group (treatment, group size)	Amyloid score median, range	
	Spleen	Liver
3 (F(ab) ₂ anti-SAP antibody, n=5)	2.17, 1.33-3.0	1.67, 1.33-1.67
Kruskal-Wallis test: spleen, P<0.001; liver P<0.001 Mann-Whitney tests**: 1 vs 2, spleen & liver both, P<0.001; 1 vs 3, spleen & liver both, P=0.001; 2 vs 3, spleen, P=0.284; liver, P=0.019 *Single outlier in group 2 with heavy spleen amyloid despite IgG anti-SAP treatment. Excluding this animal gives a highly significant difference between efficacy of IgG and F(ab) ₂ anti-SAP antibody treatment. **Due to the multiple comparisons, a P value of 0.01 or less is required for significance		

Discussion

[0268] The molar dose of F(ab)₂ anti-SAP antibody used in this study was about one third greater than that of IgG antibody, due to the smaller molecular weight of the F(ab)₂ fragment compared to whole IgG. For optimal effect on amyloid clearance the Fc is required. This is not because of direct involvement of cellular recognition by Fc(γ) receptors since the whole IgG was even less effective in complement deficient mice than was F(ab)₂ in complement sufficient, mice. It is likely that the high dose of F(ab)₂ that was administered was able to activate some complement via the alternative pathway.

Example 12: Requirement for macrophages

[0269] The histological and histochemical studies described in US 2009/0191196 show that the cells which infiltrate, surround and phagocytose the amyloid deposits in mice treated with anti-SAP antibody are macrophages. In order to confirm that macrophages are indeed responsible for the clearance of the amyloid, the effect of treatment with the whole IgG fraction of the sheep polyclonal anti-human SAP antiserum (batch 2866) was tested in mice in which all macrophage activity had been inhibited by administration of liposomal clodronate. The reagents, experimental protocol and effects on macrophage function of liposomal clodronate are well established and extensively documented (Van Rooijen et al, (2002) J. Liposome Research. Vol. 12. Pp, 81-94).

Induction and treatment of AA amyloidosis

[0270] After induction and confirmation of AA amyloidosis in wild-type mice, using the protocol detailed in Example 10 above, all animals received a single intraperitoneal dose of 10 mg of isolated pure human SAP to load their deposits with human SAP. The test group then received 0.3 ml of liposomal clodronate intraperitoneally immediately and on days 2, 7 and 14 thereafter. One control group and the test group received a single intraperitoneal dose of 50 mg of the IgG fraction of sheep anti-human SAP antiserum on day 3 after the human SAP injection. A second control group received no anti-SAP and no other additional treatment. All mice were killed for estimation of amyloid load by Congo red staining 14 days after administration of the anti-SAP to the test and antibody control groups.

Results

[0271] Treatment with anti-SAP produced almost complete clearance of amyloid deposits compared to the group which received no antibody. In contrast, in mice which received the liposomal clodronate in a regime known to completely ablate macrophage function, there was no clearance of amyloid deposits (Table 10).

Table 10. Macrophage depletion inhibits clearance of amyloid deposits by anti-SAP antibody.

Group (treatment, group size)	amyloid score median, range	
	Spleen	Liver
1 (clodronate plus anti-SAP, n=13)	4.83, 2.0-5.0	3.17, 2.0-3.5
2 (anti-SAP only, n=12)	1.33, 0.67-3.5	1.0, 0.67-2.5

(continued)

Group (treatment, group size)	amyloid score median, range	
	Spleen	Liver
3 (none, n=12)	4.0, 3.5-4.5	2.83, 1.0-3.17
Kruskal-Wallis test: spleen, $P<0.001$; liver $P<0.001$ Mann-Whitney tests with Bonferroni correction: 1 vs 2: spleen & liver both, $P<0.003$; 1 vs 3: spleen, $P=0.078$; liver, $P=0.411$; 2 vs 3, spleen & liver both, $P<0.003$.		

Discussion

[0272] The result in this particular experiment confirmed that macrophage function is required for clearance of amyloid deposits by anti-human SAP antibody.

Example 13: Efficacy of mouse monoclonal anti-human SAP antibody, SAP-E, in clearing mouse systemic AA amyloid deposits.

[0273] The capacity of various monoclonal antibodies to mediate clearance of murine AA amyloid deposits containing human SAP was sought in comparison with the standard sheep polyclonal anti-human SAP antibody as a positive control.

Induction of AA amyloidosis and treatment

[0274] SAP knockout C57BL/6 mice transgenic for human SAP were created by crossing pure line C57BL/6 animals in which the mouse SAP gene has been deleted (Botto et al, (1997) Nature Med., 3: 855-859) with C57BL/6 mice bearing a human SAP transgene (Yamamura et al, (1993) Mol. Reprod. Dev., 36: 248-250 and Gillmore et al, (2004) Immunology, 112: 255-264). These mice thus lack mouse SAP but express human SAP at concentrations significantly greater than those seen in man. Systemic AA amyloidosis was induced in the human SAP transgenic mouse SAP knockout mice as described in Example 10, and 9 days after the final injection of casein into the mice, the presence and extent of amyloid deposition were confirmed as usual by whole body counting of amyloid after injection of a tracer dose of ^{125}I -labelled human SAP. All mice had substantial and comparable amounts of amyloid, and were allocated into closely matched groups to receive the different treatments. One week after the tracer injection, each mouse received a single dose of 5 mg CPHPC by intraperitoneal injection, to deplete their circulating human SAP, followed 5h later via the same route by either the standard sheep polyclonal anti-human SAP IgG fraction (batch 2866, 1 ml at 50 mg/ml total protein containing 7 mg/ml anti-human SAP antibody) or 5 mg of one of nine different isolated pure monoclonal anti-human SAP antibodies (Table 11). All mice were killed 21 days after the antibody injection and amyloid load was determined by Congo red histology of their spleens.

Table 11. The presence of amyloid in spleen of mice with systemic AA amyloidosis after treatment with CPHPC and various anti-human SAP antibodies.

Antibody treatment	Antibody isotype	Amyloid score median, range
none		3,3-5
polyclonal	NA	1,1-1
monoclonal SAP-A	IgG1	3, 2-4
monoclonal SAP-B	IgG2a	3, 2-4
monoclonal SAP-C	IgG1	4,2-4
monoclonal SAP-D (n=1)	IgG1	4
monoclonal SAP-E	IgG2a	1, 1-1

(continued)

Antibody treatment	Antibody isotype	Amyloid score median, range
monoclonal SAP-F (n=1)	IgG1	2
monoclonal SAP-G	IgG1	3, 2-4

[0275] Among the monoclonal antibodies tested, only SAP-E produced clearance of the amyloid deposits but its effect was the same as the highly reproducible and dramatic action of the sheep polyclonal antibody. Importantly SAP-E is of the mouse IgG2a isotype which is known to activate mouse complement while all the other monoclonals except SAP-B were mouse IgG1 isotype which is not complement activating. Although SAP-B is a mouse IgG2a isotype, its binding to SAP *in vitro* was notably less than that of SAP-E and evidently was not sufficient *in vivo* to be effective.

Discussion

[0276] These results demonstrate that a sufficiently avid, complement activating, IgG2a mouse monoclonal anti-human SAP antibody mediates amyloid clearance *in vivo* as effectively as sheep polyclonal anti-human SAP antibody.

Example 14: Comparative characterisation of Monoclonal mouse anti-human SAP antibodies, SAP-K and SAP-E, *in vitro*.

[0277] SAP-K was selected from among the 6 different, most avidly binding, mouse IgG2a monoclonals, derived by standard techniques from immunization with purified human SAP and a conventional fusion to produce hybridomas which were cloned by routine methods. Among these IgG2a antibodies, SAP-K showed the greatest binding to immobilised human SAP. This was the case regardless of whether the human SAP had been directly immobilised on plastic surfaces by non-specific adherence or by covalent attachment, or by the specific calcium dependent binding of SAP to immobilised ligands, whether amyloid fibrils or the small molecule ligand, phosphoethanolamine. SAP-K also bound well to directly immobilised SAP in the presence or absence of calcium, and if the SAP had previously been complexed with CPHPC and then covalently 'fixed' in the decameric SAP-CPHPC complex (Pepys, M.B. et al (2002) Targeted pharmacological depletion of serum amyloid P component for treatment of human amyloidosis. *Nature*, 417: 254-259; Kolstoe, S.E. et al (2009) Molecular dissection of Alzheimer's disease neuropathology by depletion of serum amyloid P component. *Proc. Natl. Acad. Sci. USA*, 106: 7619-7623). SAP-E also bound well to human SAP in all these different configurations. However the two antibodies differ significantly in that much more SAP-K than SAP-E became bound when human SAP was only sparsely available, for example when plates were exposed to just 1 $\mu\text{g/ml}$ of human SAP for coating, whereas when there was more abundant immobilised SAP, for example when the coating solution contained 100 $\mu\text{g/ml}$ of SAP, then there was more binding of SAP-E than SAP-K. This difference suggest that SAP-E binds optimally when more than one SAP molecule lies closely associated with another whilst SAP-K binds avidly to single isolated SAP molecules. This mechanism is supported by the finding that when human SAP was immobilised by capture on plates coated with polyclonal sheep anti-human SAP (batch 2866), which provides pairs of SAP molecules held closely together in the two arms of each sheep IgG antibody molecule, SAP-E bound better than SAP-K at all levels of human SAP input (Figure 7).

[0278] Figure 7 shows immunoradiometric assay for binding of monoclonal mouse antibodies to human SAP captured by immobilised sheep polyclonal anti-human SAP antibody. Substantially more SAP-E than SAP-K bound at all concentrations of human SAP offered. Each point is the mean of 3 replicates.

[0279] Very importantly, both SAP-E and SAP-K bound apparently equally well to native human SAP, shown by the similar immunoprecipitation of both antibodies in double immunodiffusion in agarose gel against both isolated pure human SAP and whole human serum. The similar binding of these two mouse monoclonal antibodies was reflected in the similar parameters measured in the Biacore instrument (BiacoreX, Pharmacia Biosensor AB, Uppsala, Sweden) using human SAP covalently immobilised on the chip (Table 12).

Table 12. Affinity of monoclonal antibodies for human SAP determined by Biacore

	k_a ($\text{M}^{-1} \text{sec}^{-1}$)	k_d (sec^{-1})	K_D (M)
SAP-E	$2 \pm 5 \times 10^4$	$6 \pm 4 \times 10^{-5}$	$5 \pm 4 \times 10^{-9}$
SAP-K	$3.18 \pm 5 \times 10^4$	$1.7 \pm 0.9 \times 10^{-5}$	$1 \pm 1.7 \times 10^{-9}$
Values shown are mean and SD of 3 replicate measurements			

[0280] In contrast, although both antibodies bound to native human SAP in western blotting after agarose gel electro-

phoresis in physiological buffers, only SAP-E bound to human SAP in western blotting from reduced SDS-PAGE. SAP-E thus recognises denatured human SAP while SAP-K only recognises native human SAP and must be binding to a conformational epitope.

[0281] CNBr digestion of human SAP results in cleavage between 159M and 160W resulting in a new peptide where position 159 has been converted from methionine to homoserine lactone (termed 150-158-homoserine lactone). In western blotting from SDS-PAGE, SAP-E bound to the N-terminal 1-158-homoserine lactone polypeptide released by CNBr cleavage of SAP at residue Met159, but scarcely reacted with the 1-140 fragment released by chymotrypsin digestion in the absence of calcium (Figure 8). The epitope recognised by SAP-E must therefore be in the region 140-158 which evidently comprises some denaturation resistant secondary structure since SAP-E binding is not potently inhibited by the peptides 136-147, 138-149, 140-151 and 112-119 in solution. This is consistent with the kinetic stability and resistance to denaturation of SAP (Manning, M. and Colón, W. (2004) *Biochemistry*, 43: 11248-11254).

[0282] Figure 8 shows epitope mapping for monoclonal anti-human SAP antibody, SAP-E. A, complete amino acid sequence of human SAP showing the points at which it is cleaved by CNBr in 70%TFA (residue 159M) and by chymotrypsin, without reduction/carbamidomethylation, in ammonium bicarbonate in the absence of calcium, (residues 140Y and 144F). B, SDS-PAGE analysis of SAP cleaved with CNBr. Left panel: Coomassie blue stain; lane 1, untreated control SAP; lane 2, SAP after CNBr cleavage, showing trace residual uncleaved intact protomer and the expected fragments at approximately 20kD (residues 1-158-homoserine-lactone) and 5kD (160-204) respectively. These were precisely confirmed by mass spectrometry. Right panel: Western blot with SAP-5 showing intense staining of intact untreated SAP in lanes 1 (100 ng loaded) and 2 (10 ng), and also residual intact SAP and the larger residue 1-158-homoserine-lactone fragment in CNBr cleaved SAP in lanes 3 (600 ng), 4 (130 ng) and 5 (64 ng). Lane 6 contained isolated pure human CRP with which the SAP-5 did not react at all. C, SDS-PAGE analysis of SAP digested with chymotrypsin. Left panel: Coomassie blue stain; lane 1, untreated control SAP; lane 2, SAP after chymotrypsin digestion, showing the expected major fragments corresponding to residues 1-140 and 145-204. These were precisely confirmed by mass spectrometry. Right panel: Western blot with SAP-E showing intense staining of intact untreated SAP in lanes 1 (500 ng loaded) and 2 (100 ng), and also residual intact SAP in lanes 3 and 4 which contained the chymotrypsin digested SAP at different loadings. Very weak binding of SAP-E to the residue 1-140 fragment is seen only in lane 3 which was most heavily loaded. Lanes 5 (500 ng) and 6 (100 ng) contained isolated pure human CRP with which the SAP-E did not react at all. D, Sequence comparison between human SAP (h) and mouse SAP (m) for residues 136-147. Top panel, differences indicated above by residues shown in black in the murine sequence. Bottom panel, position of this extended loop with 140Y at its apex shown in white in the 3D subunit structure of human SAP. The different residues in the murine sequence are shown in black. The grey spheres represent the calcium atoms bound in the ligand binding pocket.

[0283] The conformational epitope recognised by SAP-K was identified by CLIPS® technology epitope mapping (Pepscan Presto BV) as the exposed peripheral loop, residues 121-131, at the circumference of the disc like pentameric native SAP molecule.

[0284] Figure 9 shows the location of the epitopes on human SAP recognised by SAP-K (A, highlighted in black, as determined by CLIPS® technology) and SAP-E (B, shown in white, 140-158 as determined by binding results with the CNBr cleavage product of SAP and the fragment released by chymotrypsin digestion in the absence of calcium).

Example 15: Efficacy of SAP-K mouse monoclonal anti-human SAP antibody in clearing amyloid deposits *in vivo* in the mouse AA amyloidosis model.

[0285] The potency of SAP-K was compared with the action of the standard sheep polyclonal antibody in clearing established systemic AA amyloid deposits in mice.

Induction of AA amyloidosis and treatment

[0286] AA amyloidosis was induced and confirmed in wild-type C57BL/6 mice as detailed in Example 10 above. After loading the amyloid deposits with human SAP also detailed in Example 10, groups of mice were treated with 50 mg per mouse of total IgG as the whole IgG fraction (batch 2866) of the sheep polyclonal anti-human SAP antiserum providing a dose of 7 mg of actual anti-SAP antibody, isolated purified SAP-K at a dose of 5 mg per mouse, isolated purified SAP-K at a dose of 1 mg per mouse, and, as a negative control, isolated purified monoclonal mouse IgG2a antibody specific for an unrelated human antigen and unreactive with either human SAP or any murine antigen. All mice were killed 17 days later for estimation of amyloid load by Congo red staining.

Results

[0287] The mice treated with 5 mg of SAP-K showed the same remarkable clearance of splenic and hepatic amyloid

deposits as seen with the 7 mg dose of sheep polyclonal antibody. Only trace specks of amyloid remained in the spleens of the treated mice and none at all was detected in many of the livers, contrasting sharply with the extensive splenic and hepatic amyloid deposits in all animals which received the irrelevant control mouse IgG2a antibody (Table 13). At the lower doses of 1 mg, 0.5 mg and 0.1 mg (data not shown for 0.5 mg and 0.1 mg) of SAP-K per mouse, there was no significant effect.

Table 13. Effect of monoclonal mouse IgG2a anti-human SAP antibody SAP-K on visceral amyloid deposits in mice-with systemic AA amyloidosis.

Group (treatment, group size)	Amyloid score median, range	
	Spleen	Liver
1 (negative control mouse IgG2a, n=8)	4.08, 1.5-4.50	2.42, 2.0-2.67
2 (7 mg sheep polyclonal IgG anti-human SAP antibody, n=5)	1.17, 1.0-1.5	1.0, 0.67-1.17
3 (1 mg monoclonal mouse IgG2a anti-human SAP antibody, SAP-K, n=10)	3.5, 2.83-4.5	1.83, 1.0-2.83
4 (5 mg monoclonal mouse IgG2a anti-human SAP antibody, SAP-K, n=10)	1.25, 1.0-2.0	1.0, 1.0-1.33
Kruskal-Wallis test: spleen, P<0.001; liver P,0.001		
Mann-Whitney tests*: 1 vs 2, spleen, P=0.002; liver, P=0.002; 1 vs 3, spleen, P=0.173; liver, P=0.083; 1 vs 4, spleen, P<0.001; liver, P<0.001; 2 vs 3, spleen, P=0.0001; liver, P=0.019; 2 vs 4, spleen, P=0.513; liver, P=0.768; 3 vs 4, spleen, P<0.001; liver, P=0.004. *Due to the multiple comparisons, a P value of 0.01 or less is required for significance.		

Discussion

[0288] These results demonstrate the efficacy in clearing amyloid deposits *in vivo* of a monoclonal anti-human SAP antibody, of the complement activating mouse IgG2a isotype, which specifically recognizes a conformational epitope. Thus monoclonal anti-human SAP antibodies for use according to the present invention can be directed at either predominantly sequence epitopes, such as antibody SAP-E, or at entirely conformational epitopes, such as SAP-K.

Example 16: Comparison of efficacy of SAP-E and SAP-K in clearing systemic AA amyloid deposits in mice, and estimation of plasma anti-SAP antibody concentrations.

Induction of AA amyloidosis and treatment

[0289] AA amyloidosis was induced and confirmed in wild-type C57BL/6 mice as detailed in Example 10 above. After loading the amyloid deposits with human SAP also detailed in Example 10, groups of mice were treated with 3 mg and 1 mg per mouse of the two different antibodies. A control group, in which amyloid was also induced, received just PBS instead of antibody and two further groups were given the known effective dose of 5 mg/mouse of each antibody. All mice were bled for assay of circulating anti-SAP antibody at days 1, 5 and 15 after dosing with antibody, and all were killed on day 21 for estimation of amyloid load by Congo red staining. All sera were assayed for anti-SAP activity using a robust immunoradiometric assay standardised with purified SAP-E and SAP-K respectively, spiked at known concentrations into normal mouse serum.

Results

[0290] Amyloid load was scored by four independent expert observers all blinded to the identity of each tissue examined. The scores of all observers were, as usual highly concordant and for statistical analysis, the total scores of all observers for both spleen and liver for each mouse were summed. Both antibodies were efficacious, as previously demonstrated, and there was a clear dose dependent effect but SAP-E was apparently more potent than SAP-K at the lower doses.

Table 14. Comparison of potency between SAP-E and SAP-K in clearing visceral AA amyloid deposits

Group (treatment, no. of mice)	Spleen plus liver amyloid score median, range
C (negative control, PBS only)	6.81, 4.25-8.0
K5 (SAP-K 5 mg, n=5)	2.25, 2.25-2.5

(continued)

Group (treatment, no. of mice)	Spleen plus liver amyloid score median, range
K3 (SAP-K 3 mg, n=10)	2.81, 2.0-4.25
K1 (SAP-K 1 mg, n=10)	5.63, 4.0-6.5
E5 (SAP-E 5 mg, n=5)	2.0, 1.5-2.38
E3 (SAP-E 3 mg, n=10)	2.5, 2.0-5.0
E1 (SAP-E 1 mg, n=10)	3.38, 2.5-5.63
Kruskal-Wallis test: $P < 0.001$ Mann-Whitney tests*: K5 vs E5, $P = 0.095$; K3 vs E3, $P = 0.684$; K1 vs E1, $P = 0.001$; K5 vs K3, $P = 0.594$; K5 vs K1, $P = 0.001$; K3 vs K1, $P < 0.001$; E5 vs E3, $P = 0.008$; E5 vs E1, $P = 0.001$; E3 vs E1, $P = 0.004$; K5 vs C, $P = 0.001$; E5 vs C, $P = 0.001$; K3 vs C, $P < 0.001$; E3 vs C, $P < 0.001$; K1 vs C, $P = 0.043$; E1 vs C, $P < 0.001$. *Due to the multiple comparisons, a P value of 0.01 or less is required for significance.	

[0291] The concentrations of circulating anti-SAP antibody activity were strongly and consistently dose dependent after the single dose administered to all animals, apart from a single outlying individual in each of the lower dose groups. After the 1 mg per mouse dose, nothing above background was generally detectable even at day 1 in most mice. In contrast, after the 5 mg dose abundant antibody was still present at 15 days, and after 3 mg most mice had circulating antibody at day 5 but few after 15 days (Table 15). There was no significant difference between the patterns for SAP-E and SAP-K.

Table 15. Serum concentration of anti-SAP antibody after single intraperitoneal doses.

Group (dose of anti-SAP antibody)	anti-SAP concentration after dosing median, range ($\mu\text{g/ml}$)*		
	1 day	5 days	15 days
K5 (SAP-K 5 mg)	950, 840-1200	400, 300-480	45, 25-90
E5 (SAP-E 5 mg)	1000, 800-1500	600, 360-700	80, 15-113
K3 (SAP-K 3 mg)	240, 50-600	40, 8-280	8, 6-30
E3 (SAP-E 3 mg)	275, 4-480	48, 0-240	4, 2-68
K1 (SAP-K 1mg)	7, 7-90	6, 5-38	4, 2-9
E1 (SAP-E 1mg)	7, 6-280	7, 6-120	5, 3-12
C (PBS only)	5, 5-7	5, 5-13	5, 5-16
*Apparent anti-SAP antibody concentrations below 17 $\mu\text{g/ml}$ are background for the assay and represent no genuine activity.			

Discussion

[0292] In direct head to head comparison there was consistent evidence that SAP-E was slightly but significantly more potent than SAP-K. After administration of 1 mg per mouse no circulating anti-SAP antibody activity was detectable one day later, having evidently all localised to human SAP within the amyloid deposits. After the 3 mg dose abundant anti-SAP was present in the circulation at day 1 and was still present at day 5. After 5 mg per mouse there was still a significant concentration of anti-SAP in the blood after 15 days. These observations suggest that repeated small doses of anti-SAP antibody may be sufficient to trigger amyloid clearance.

Example 17: Comparison of efficacy of low dose SAP-E and SAP-K in clearing systemic AA amyloid deposits in mice.

Induction of AA amyloidosis and treatment

[0293] AA amyloidosis was induced and confirmed in wild-type C57BL/6 mice as detailed in Example 10 above. After loading the amyloid deposits with human SAP as also detailed in Example 10, groups of mice (n=10 each) were treated with single doses of either 0.5 mg and 1 mg per mouse of the two different antibodies, or 6 repeated doses of 0.15 mg,

given at 3 or 4 day intervals. A control group (n=9), in which amyloid was also induced, received just PBS instead of antibody and two further groups (n=3 each) were given the known effective dose of 5 mg/mouse of each antibody. All were killed on day 29 for estimation of amyloid load by Congo red staining.

Results

[0294] The low doses, including the repeated very low dose, showed significant efficacy in reducing amyloid load, especially in the liver. SAP-E was again apparently more potent than SAP-K.

Table 16. Comparison of potency between low doses of SAP-E and SAP-K in clearing visceral AA amyloid deposits

		Amyloid score, (median, range)	
Group		Spleen	Liver
C, negative control PBS only		4.5, 4.0-4.75	3.25, 2.0-4.0
E1, SAP-E 1 mg		1.25, 1.0-4.25	1.0, 0.5-1.25
E0.5, SAP-E 0.5 mg		4.75, 1.0-5.0	1.0, 0.5-3.5
Erep, SAP-E 6x 0.15 mg		3.5, 2.0-4.5	0.5, 0.0-3.25
K1, SAP-K 1 mg		4.13, 1.0-5.0	1.0, 0.0-4.0
K0.5, SAP-K 0.5 mg		4.25, 1.75-4.5	1.13, 0.0-2.75
Krep, SAP-K 6x 0.15 mg		4.38, 1.5-4.75	1.0, 0.0-2.25

Kruskal-Wallis test: spleen, $P < 0.001$; liver, $P = 0.001$

Mann-Whitney tests*: E1 vs C: spleen, $P < 0.001$; liver $P = 0.004$; E0.5 vs C: spleen, $P = 0.604$; liver $P = 0.004$; Erep vs C: spleen, $P = 0.002$; liver, $P < 0.001$; K1 vs C: spleen, $P = 0.065$; liver, $P = 0.001$; K0.5 vs C: spleen, $P = 0.022$; liver, $P = 0.001$; Krep vs C: spleen, $P = 0.079$; liver, $P < 0.001$; E1 vs E0.5: spleen, $P = 0.005$; liver $P = 0.143$; E1 vs Erep: spleen, $P = 0.043$; liver, $P = 0.280$; E0.5 vs Erep: spleen, $P = 0.019$; liver, $P = 0.043$; K1 vs K0.5: no significant differences; K1 vs Krep: no significant differences; K0.5 vs Krep: no significant differences; E1 vs K1: spleen, $P = 0.015$; liver, $P = 0.353$; E0.5 vs K0.5: no significant differences; Erep vs Krep: no significant differences. *Due to the multiple comparisons, a P value of 0.01 or less is required for significance.

Discussion

[0295] The significantly greater potency of SAP-E than SAP-K appears to be reproducible. The efficacy of even very low doses when administered repeatedly and the suggestion of greater effects on liver than spleen amyloid deposits are of interest and potential clinical significance.

Example 18: Activation of complement by humanised monoclonal anti-human SAP antibodies *in vitro*.

[0296] Complement activation is essential for efficacy of amyloid clearing by anti-human SAP antibodies according to the present invention. The capacity of the humanised monoclonal antibodies, SAP-E H1L1 and SAP-K H3L0, to activate C3 in human and mouse serum was compared *in vitro* by adding different amounts of the isolated pure antibodies to either whole human serum containing a SAP concentration of 30 mg/l, or to whole mouse serum which had been spiked with isolated pure human SAP to this same concentration. In both cases the serum was fresh and complement sufficient and experimental conditions were optimal for complement activation with complement fixation test buffer (CFT) as the diluent.

[0297] The following mixtures were made (Table 17):

Tube no.	Serum	Monoclonal anti-SAP antibody	Final concentrations ($\mu\text{g/ml}$)	
			Anti-SAP	Human SAP
M1	Mouse + human SAP	SAP-E H1L1	15	30
M2	Mouse + human SAP	SAP-E H1L1	30	30
M3	Mouse + human SAP	SAP-E H1L1	60	30
M4	Mouse + human SAP	SAP-E H1L1	120	30
M5	Mouse + human SAP	SAP-K H3L0	15	30
M6	Mouse + human SAP	SAP-K H3L0	30	30
M7	Mouse + human SAP	SAP-K H3L0	60	30

(continued)

	Tube no.	Serum	Monoclonal anti-SAP antibody	Final concentrations (µg/ml)	
				Anti-SAP	Human SAP
5	M8	Mouse + human SAP	SAP-K H3L0	120	30
	M9	Mouse + human SAP	None	0	30
10	H1	Human	SAP-E H1L1	15	30
	H2	Human	SAP-E H1L1	30	30
	H3	Human	SAP-E H1L1	60	30
	H4	Human	SAP-E H1L1	120	30
	H5	Human	SAP-K H3L0	15	30
	H6	Human	SAP-K H3L0	30	30
15	H7	Human	SAP-K H3L0	60	30
	H8	Human	SAP-K H3L0	120	30
	H9	Human	None	0	30

[0298] All tubes were incubated at 37°C for 2 hours to enable complement activation to proceed. Since slow spontaneous activation always occurs in serum, two additional controls were provided, replicates of M9 and H9, designated M10 and H10, which were not incubated but were frozen at -80°C immediately after mixing and then thawed just before assaying for C3 cleavage. Comparison between M/H9 and M/H10 enables distinction between spontaneous C3 cleavage and any additional activation produced by the anti-SAP antibody, as well as any effect of addition of human SAP alone to mouse serum.

[0299] C3 cleavage in human serum was assayed by two dimensional electroimmunophoresis using monospecific antibody against human C3. This method is of low sensitivity for mouse C3 cleavage because the different electrophoretic mobilities of mouse C3 are more difficult to distinguish reliable than is the case with human C3. Mouse C3 cleavage was therefore assayed by agarose gel electrophoresis followed by immunoblotting with monospecific antimouse C3 antibody.

Results

[0300] Both humanised antibodies efficiently activated human complement, evidenced by major dose dependent cleavage of C3, producing reduction in the size of the slower mobility native C3 immunoprecipitation peak and increase in the size of the faster cleaved C3c peak (Figure 10).

[0301] Figure 10 shows C3 activation by humanised monoclonal anti-human SAP antibodies in whole human serum.

[0302] In an assay including the control for baseline C3 cleavage in sample H10, it is clear that even the lowest dose of both anti-SAP antibodies produces more C3 cleavage than seen in the no antibody, spontaneous cleavage, control (Figure 11).

[0303] Figure 11 shows C3 activation by low dose humanised monoclonal anti-human SAP antibodies in whole human serum.

[0304] Very similar results were obtained for cleavage of mouse C3 in whole mouse serum supplemented with human SAP. Both antibodies showed dose dependent cleavage of native mouse C3 leading to decreased intensity of the slow mobility native C3 band and increased intensity of the faster mobility activated form. Also even the lowest dose of each antibody produced more C3 cleavage than was seen in the no antibody, spontaneous activation, control (Figure 12).

[0305] Figure 12 shows C3 activation by humanised monoclonal anti-human SAP antibodies in whole mouse serum supplemented with pure human SAP.

Discussion

[0306] Both humanised monoclonal anti-human SAP antibodies efficiently activate complement in the presence of human SAP and are thus suitable candidates for use in treatment of systemic amyloidosis, and any other disease caused by extracellular amyloid deposits in the tissues, according to the present invention.

SEQUENCE CONCORDANCE

SEQ ID NO	Sequence description
1	SAP-E CDRH1 amino acid sequence
2	SAP-E CDRH2 amino acid sequence
3	SAP-E CDRH3 amino acid sequence
4	SAP-E CDRL1 amino acid sequence
5	SAP-E CDRL2 amino acid sequence
6	SAP-E CDRL3 amino acid sequence
7	SAP-E V _H amino acid sequence
8	SAP-E V _H DNA sequence
9	SAP-E V _L amino acid sequence
10	SAP-E V _L DNA sequence
11	SAP-K CDRH1 amino acid sequence
12	SAP-K CDRH2 amino acid sequence
13	SAP-K CDRH3 amino acid sequence
14	SAP-K CDRL1 amino acid sequence
15	SAP-K CDRL2 amino acid sequence
16	SAP-K CDRL3 amino acid sequence
17	SAP-K V _H amino acid sequence
18	SAP-K V _H DNA sequence
19	SAP-K V _L amino acid sequence
20	SAP-K V _L DNA sequence
21	SAP-E V _H chimera amino acid sequence
22	SAP-E V _L chimera amino acid sequence
23	SAP-K V _H chimera amino acid sequence
24	SAP-K V _L chimera amino acid sequence
25	IGHV1-69 human variable heavy chain germline acceptor amino acid sequence
26	JH1 minigene
27	SAP-E humanised V _H variant H0 amino acid sequence
28	SAP-E humanised V _H variant H1 amino acid sequence
29	SAP-E humanised V _H variant H2 amino acid sequence
30	SAP-E humanised V _H variant H3 amino acid sequence
31	SAP-E humanised V _H variant H4 amino acid sequence
32	IGKV1-39 human variable light chain germline acceptor amino acid sequence
33	JK2 minigene
34	SAP-E humanised V _L variant L0 amino acid sequence
35	SAP-E humanised V _L variant L1 amino acid sequence
36	SAP-E humanised V _L variant L2 amino acid sequence
37	SAP-K humanised V _H variant H0 amino acid sequence
38	SAP-K humanised V _H variant H1 amino acid sequence
39	SAP-K humanised V _H variant H2 amino acid sequence

EP 2 542 261 B1

(continued)

SEQ ID NO	Sequence description
5 40	SAP-K humanised V _H variant H3 amino acid sequence
41	SAP-K humanised V _L variant L0 amino acid sequence
42	SAP-K humanised V _L variant L1 amino acid sequence
43	Homo sapiens SAP amino acid sequence
10 44	Mus musculus SAP amino acid sequence
45	SAP-E VH chimera nucleotide sequence
46	SAP-E VL chimera nucleotide sequence
15 47	SAP-K VH chimera nucleotide sequence
48	SAP-K VL chimera nucleotide sequence
49	IGHV1-69 human variable heavy chain germline acceptor nucleotide sequence
50	IGHV1-39 human variable heavy chain germline acceptor nucleotide sequence
20 51	SAP-E humanised heavy chain V region variant H0 nucleotide sequence non-codon optimised
52	SAP-E humanised light chain V region variant L0 nucleotide sequence non-codon optimised
53	SAP-E humanised heavy chain V region variant H0 nucleotide sequence (codon optimised)
25 54	SAP-E humanised heavy chain V region variant H1 nucleotide sequence (cordon optimised)
55	SAP-E humanised heavy chain V region variant H2 nucleotide sequence (codon optimised)
56	SAP-E humanised heavy chain V region variant H3 nucleotide sequence (codon optimised)
57	SAP-E humanised heavy chain V region variant H4 nucleotide sequence (codon optimised)
30 58	SAP-E humanised light chain V region variant L0 nucleotide sequence (cordon optimised)
59	SAP-E humanised light chain V region variant L1 nucleotide sequence (codon optimised)
60	SAP-E humanised light chain V region variant L2 nucleotide sequence (codon optimised)
35 61	SAP-E humanised heavy chain H1 full mature nucleotide sequence (codon optimised)
62	SAP-E humanised heavy chain H1 full mature amino acid sequence
63	SAP-E humanised light chain L1 full mature nucleotide sequence (codon optimised)
64	SAP-E humanised light chain L1 full mature amino acid sequence
40 65	SAP-K humanised heavy chain V region variant H0 nucleotide sequence non-codon optimised
66	SAP-K humanised light chain V region variant L0 nucleotide sequence non-codon optimised
67	SAP-K humanised heavy chain V region variant H0 nucleotide sequence (codon optimised)
45 68	SAP-K humanised heavy chain V region variant H1 nucleotide sequence (codon optimised)
69	SAP-K humanised heavy chain V region variant H2 nucleotide sequence (codon optimised)
70	SAP-K humanised heavy chain V region variant H3 nucleotide sequence (codon optimised)
71	SAP-K humanised light chain V region variant L0 nucleotide sequence (codon optimised)
50 72	SAP-K humanised light chain V region variant L1 nucleotide sequence (codon optimised)
73	SAP-K humanised light chain V region variant L0 91A nucleotide sequence (codon optimised)
74	SAP-K humanised light chain V region variant L0 91A amino acid sequence
75	SAP-K humanised H3 heavy chain nucleotide sequence (codon optimised)
55 76	SAP-K humanised H3 heavy chain amino acid sequence
77	SAP-K humanised L0 light chain nucleotide sequence (codon optimised)
78	SAP-K humanised L0 light chain amino acid sequence

(continued)

SEQ ID NO	Sequence description
79	Signal sequence for immunoglobulin chains

5

SEQUENCE LISTING

[0307]

10

<110> Glaxo Group Limited
 Tejinder Kaur BHINDER
 Susannah Karen FORD
 Volker GERMASCHEWSKI

15

Alan Peter LEWIS
 Mark PEPYS

<120> Anti-SAP mab

20

<130> PB63944 WO

<150> 61/309957

<151> 2010-03-03

25

<160> 79

<170> FastSEQ for Windows Version 4.0

30

<210> 1

<211> 5

<212> PRT

<213> Mus musculus sequence

35

<220>

<223> SAP-E CDRH1 amino acid sequence

<400> 1

40

Thr Tyr Asn Met His
1 5

<210> 2

<211> 17

<212> PRT

45

<213> Mus musculus sequence

<220>

<223> SAP-E CDRH2 amino acid sequence

50

<400> 2

Tyr Ile Tyr Pro Gly Asp Gly Asn Ala Asn Tyr Asn Gln Gln Phe Lys
1 5 10 15
Gly

55

<210> 3

<211> 13

EP 2 542 261 B1

<212> PRT

<213> Mus musculus sequence

<220>

5 <223> SAP-E CDRH3 amino acid sequence

<400> 3

10 Gly Asp Phe Asp Tyr Asp Gly Gly Tyr Tyr Phe Asp Ser
1 5 10

<210> 4

 $\langle 211 \rangle$ 11

15 <212> PRT

<213> Mus musculus sequence

 $\langle 220 \rangle$

<223> SAP-E CDRL1 amino acid sequence

<400> 4

Arg Ala Ser Glu Asn Ile Tyr Ser Tyr Leu Ala
1 5 10

25 $\langle 210 \rangle$ 5

 $\langle 211 \rangle$ 7

<212> PRT

<213> Mus musculus sequence

30

<220>

<223> SAP-E CDRL2 amino acid sequence

<400> 5

35

Asn Ala Lys Thr Leu Ala Glu
1 5

<210> 6

40 <211> 9

<212> PRT

<213> Mus musculus sequence

 $\langle 220 \rangle$

45 <223> SAP-E CDRL3 amino acid sequence

<400> 6

50 Gln His His Tyr Gly Ala Pro Leu Thr
1 5

<210> 7

$\langle 211 \rangle$ 120

<212> PRT

55 <213> Mus musculus sequence

<220>

<223> SAP-E VH amino acid sequence

<400> 7

5	Gln 1	Ala	Ser	Leu	Gln 5	Gln	Ser	Gly	Thr	Glu 10	Leu	Val	Arg	Ser	Gly 15	Ala
	Ser	Val	Lys	Met	Ser	Cys	Lys	Ala	Ser	Gly	Phe	Thr	Phe	Ala	Thr	Tyr
				20				25					30			
	Asn	Met	His	Trp	Ile	Lys	Gln	Thr	Pro	Gly	Gln	Gly	Leu	Glu	Trp	Ile
10	Gly	Tyr	Ile	Tyr	Pro	Gly	Asp	Gly	Asn	Ala	Asn	Tyr	Asn	Gln	Gln	Phe
		50					55					60				
	Lys	Gly	Lys	Ala	Thr	Leu	Thr	Ala	Asp	Thr	Ser	Ser	Asn	Thr	Ala	Tyr
	65				70					75					80	
15	Met	Gln	Ile	Ser	Ser	Leu	Thr	Ser	Glu	Asp	Ser	Ala	Val	Tyr	Phe	Cys
					85					90					95	
	Arg	Asp	Phe	Asp	Tyr	Asp	Gly	Gly	Tyr	Tyr	Phe	Asp	Ser	Trp	Gly	Gln
				100					105					110		
	Gly	Thr	Thr	Leu	Thr	Val	Ser	Ser								
			115					120								

<210> 8

20 <211> 366

<212> DNA

<213> Mus musculus sequence

 $\langle 220 \rangle$

25 <223> SAP-E VH DNA sequence

<400> 8

30	caggcttctc	tacagcagtc	tgggactgag	ctggtgaggt	ctggggcctc	agtgaagatg	60
	tcctgcaagg	cttctggtct	cacatttgcc	acttacaata	tgcactggat	taagcagaca	120
	cccggacagg	gcctggaatg	gattgggtat	atztatcctg	gagatggtaa	tgctaactac	180
	aatcagcagt	tcaagggcaa	ggccacattg	actgcagaca	catcctccaa	cacagcctac	240
	atgcagatca	gcagcctgac	atctgaagac	tctgcgggtct	atctctgtgc	aagagggggac	300
	tttgattacg	acggagggta	ctactttgac	tcctggggcc	agggcaccac	tctcacagtc	360
35	tcctca						366

<210> 9

<211> 107

<212> PRT

40 <213> Mus musculus sequence

 $\langle 220 \rangle$

<223> SAP-E VL amino acid sequence

<400> 9

EP 2 542 261 B1

Asp Ile Gln Met Thr Gln Ser Pro Ala Ser Leu Ser Ala Ser Val Gly
 1 5 10 15
 Glu Thr Val Thr Ile Thr Cys Arg Ala Ser Glu Asn Ile Tyr Ser Tyr
 20 25 30
 5 Leu Ala Trp Tyr Gln Gln Lys Gln Gly Arg Ser Pro Gln Leu Leu Val
 35 40 45
 His Asn Ala Lys Thr Leu Ala Glu Gly Val Pro Ser Arg Val Ser Gly
 50 55 60
 Ser Gly Ser Gly Thr His Phe Ser Leu Lys Ile Asn Gly Leu Gln Pro
 65 70 75 80
 10 Glu Asp Phe Gly Asn Tyr Tyr Cys Gln His His Tyr Gly Ala Pro Leu
 85 90 95
 Thr Phe Gly Ala Gly Thr Lys Leu Glu Leu Lys
 100 105

15 <210> 10
 <211> 321
 <212> DNA
 <213> Mus musculus sequence

20 <220>
 <223> SAP-E VL DNA sequence
 <400> 10

25 gacatccaga tgactcagtc tccagcctcc ctatctgcat ctgtgggaga aactgtcacc 60
 atcacatgtc gagcaagtga gaatatttac agttatttag catggtatca gcagaaacag 120
 ggaagatccc ctcagctcct ggtccataat gcaaaaacct tagcagaagg tgtgccatca 180
 agggtcagtg gcagtggatc aggcacacac ttttctctga agatcaacgg cctgcagcct 240
 gaagattttg ggaattatta ctgtcaacat cattatggtg ctccgctcac gttcgggtgct 300
 30 gggaccaagc tggaactgaa a 321

<210> 11
 <211> 5
 <212> PRT
 35 <213> Mus musculus sequence
 <220>
 <223> SAP-K CDRH1 amino acid sequence
 40 <400> 11

Ser Tyr Trp Met His
 1 5

45 <210> 12
 <211> 17
 <212> PRT
 <213> Mus musculus sequence
 50 <220>
 <223> SAP-K CDRH2 amino acid sequence
 <400> 12

55 Met Ile His Pro Asn Ser Val Asn Thr Asn Tyr Asn Glu Lys Phe Lys
 1 5 10 15
 Ser

EP 2 542 261 B1

<210> 13
 <211> 10
 <212> PRT
 <213> Mus musculus sequence
 5
 <220>
 <223> SAP-K CDRH3 amino acid sequence
 10
 <400> 13
 Arg Asn Asp Tyr Tyr Trp Tyr Phe Asp Val
 1 5 10
 <210> 14
 <211> 11
 <212> PRT
 <213> Mus musculus sequence
 15
 <220>
 <223> SAP-K CDRL1 amino acid sequence
 20
 <400> 14
 Lys Ala Ser Gln Asn Val Asn Ser Asn Val Ala
 1 5 10
 <210> 15
 <211> 7
 <212> PRT
 <213> Mus musculus sequence
 30
 <220>
 <223> SAP-K CDRL2 amino acid sequence
 35
 <400> 15
 Ser Ala Ser Tyr Arg Tyr Ser
 1 5
 <210> 16
 <211> 9
 <212> PRT
 <213> Mus musculus sequence
 45
 <220>
 <223> SAP-K CDR3 amino acid sequence
 <400> 16
 50
 Gln Gln Cys Asn Asn Tyr Pro Phe Thr
 1 5
 <210> 17
 <211> 119
 <212> PRT
 <213> Mus musculus sequence
 55

<220>

<223> SAP-K VH amino acid sequence

<400> 17

5

10

15

20

```

Gln Val Gln Leu Gln Gln Pro Gly Ala Glu Leu Ile Lys Pro Gly Ala
 1          5          10          15
Ser Val Lys Leu Ser Cys Lys Ala Ser Gly Tyr Thr Phe Thr Ser Tyr
          20          25          30
Trp Met His Trp Val Lys Gln Arg Pro Gly Gln Gly Leu Glu Trp Ile
          35          40          45
Gly Met Ile His Pro Asn Ser Val Asn Thr Asn Tyr Asn Glu Lys Phe
 50          55          60
Lys Ser Lys Ala Thr Leu Thr Val Asp Lys Ser Ser Thr Ala Tyr
65          70          75          80
Met Gln Leu Asn Ser Leu Thr Ser Glu Asp Ser Ala Val Tyr Tyr Cys
          85          90          95
Ala Arg Arg Asn Asp Tyr Tyr Trp Tyr Phe Asp Val Trp Gly Thr Gly
          100          105          110
Thr Thr Val Thr Val Ser Ser
          115

```

<210> 18

<211> 357

<212> DNA

25

<213> Mus musculus sequence

<220>

<223> SAP-K VH DNA sequence

30

<400> 18

35

```

caggtccaac tgcagcagcc tggggctgag ctgataaagc ctggggcttc agtgaagttg 60
tcctgcaagg cttctggcta cactttcacc agctactgga tgcactgggt gaagcagagg 120
cctggacaag gccttgagtg gattggaatg attcatccta atagtgttaa tactaactac 180
aatgagaagt tcaagagtaa ggccacactg actgtagaca aatcctccag cacagcctac 240
atgcaactca acagcctgac atctgaggac tctgcggtct attactgtgc aagacggaat 300
gattactact ggtacttcga tgtctggggc acagggacca cggtcaccgt ctcctca 357

```

<210> 19

40

<211> 107

<212> PRT

<213> Mus musculus sequence

<220>

45

<223> SAP-K VL amino acid sequence

<400> 19

50

```

Asp Ile Val Met Thr Gln Ser Gln Lys Phe Met Ser Thr Ser Val Gly
 1          5          10          15
Asp Arg Val Ser Val Thr Cys Lys Ala Ser Gln Asn Val Asn Ser Asn
          20          25          30
Val Ala Trp Tyr Gln Gln Lys Pro Gly Gln Ser Pro Lys Ala Leu Ile

```

55

35 40 45
 Tyr Ser Ala Ser Tyr Arg Tyr Ser Gly Val Pro Asp Arg Phe Thr Gly
 50 55 60
 Ser Gly Ser Gly Thr Asp Phe Thr Leu Thr Ile Thr Asn Val Gln Ser
 65 70 75 80
 Glu Asp Leu Ala Glu Tyr Phe Cys Gln Gln Cys Asn Asn Tyr Pro Phe
 85 90 95
 Thr Phe Gly Ser Gly Thr Lys Leu Glu Ile Lys
 100 105

<210> 20
 <211> 321
 <212> DNA
 <213> Mus musculus sequence

<220>
 <223> SAP-K VL DNA sequence

<400> 20

gacattgtga tgaccagtc tcaaaaattc atgtccacat cagtaggaga cagggtcagc 60
 gtcacctgca aggccagtc gaatgtgaat tctaattgtag cctggatatca acagaaacca 120
 gggcaatctc ctaaagcact gatttactcg gtttcctacc ggtacagtgg agtccctgat 180
 cgcttcacag gcagtggatc tgggacagat ttcactctca ccatcaccaa tgtgcagctc 240
 gaagacttgg cagagtattt ctgtcagcaa tgtaacaact atccattcac gttcgggctcg 300
 gggacaaagt tggaaataaa a 321

<210> 21
 <211> 444
 <212> PRT
 <213> Artificial Sequence

<220>
 <223> SAP-E VH chimera amino acid sequence

<400> 21

1 Gln Ala Ser Leu 5 Gln Ser Gly Thr Glu Leu Val Arg Ser Gly Ala
 10 Ser Val Lys Met 20 Ser Cys Lys Ala 25 Gly Phe Thr Phe 30 Thr Tyr
 5 Asn Met His Trp Ile Lys Gln Thr Pro Gly Gln Gly Leu Glu Trp Ile
 35 40 45
 Gly Tyr Ile Tyr Pro Gly Asp Gly Asn Ala Asn Tyr Asn Gln Gln Phe
 50 55 60
 Lys Gly Lys Ala Thr Leu Thr Ala Asp Thr Ser Asn Thr Ala Tyr
 65 70 75 80
 10 Met Gln Ile Ser Ser Leu Thr Ser Glu Asp Ser Ala Val Tyr Phe Cys
 85 90 95
 Arg Asp Phe Asp Tyr Asp Gly Gly Tyr Tyr Phe Asp Ser Trp Gly Gln
 100 105 110
 15 Gly Thr Leu Val Thr Val Ser Ser Ala Ser Thr Lys Gly Pro Ser Val
 115 120 125
 Phe Pro Leu Ala Pro Ser Ser Lys Ser Thr Ser Gly Thr Ala Ala
 130 135 140
 Leu Gly Cys Leu Val Lys Asp Tyr Phe Pro Glu Pro Val Thr Val Ser
 145 150 155 160
 20 Trp Asn Ser Gly Ala Leu Thr Ser Gly Val His Thr Phe Pro Ala Val
 165 170 175
 Leu Gln Ser Ser Gly Ser Leu Ser Ser Val Val Thr Val Pro Ser Ser
 180 185 190
 Ser Leu Gly Thr Gln Thr Tyr Ile Cys Asn Val Asn His Lys Pro Ser
 195 200 205
 25 Asn Thr Lys Val Asp Lys Lys Val Glu Pro Lys Ser Cys Asp Lys Thr
 210 215 220
 His Thr Cys Pro Pro Cys Pro Ala Pro Glu Leu Leu Gly Gly Pro Ser

 30 225 230 235 240
 Val Phe Leu Phe Pro Lys Pro Lys Asp Thr Leu Met Ile Ser Arg
 245 250 255
 Thr Pro Glu Val Thr Cys Val Val Val Asp Val Ser His Glu Asp Pro
 260 265 270
 35 Glu Val Lys Phe Asn Trp Tyr Val Asp Gly Val Glu Val His Asn Ala
 275 280 285
 Lys Thr Lys Pro Arg Glu Glu Gln Tyr Asn Ser Tyr Val Val Ser Val
 290 295 300
 Leu Thr Val Leu His Gln Asp Trp Leu Asn Gly Lys Glu Tyr Lys Cys
 305 310 315 320
 40 Lys Val Ser Asn Lys Ala Leu Pro Ala Pro Ile Glu Lys Thr Ile Ser
 325 330 335
 Lys Ala Lys Gly Gln Pro Arg Glu Pro Gln Val Tyr Thr Leu Pro Pro
 340 345 350
 Ser Arg Asp Glu Leu Thr Lys Asn Gln Val Ser Leu Thr Cys Leu Val
 355 360 365
 45 Lys Gly Phe Tyr Pro Ser Asp Ile Ala Val Glu Trp Glu Ser Asn Gly
 370 375 380
 Gln Pro Glu Asn Asn Tyr Lys Thr Thr Pro Pro Val Leu Asp Ser Asp
 385 390 395 400
 Gly Ser Phe Phe Lys Lys Leu Thr Val Asp Lys Ser Arg Trp Gln Gln
 405 410 415
 50 Gly Asn Val Phe Ser Cys Ser Val Met His Glu Ala Leu His Asn His
 420 425 430
 Tyr Thr Gln Lys Ser Leu Ser Leu Ser Pro Gly Lys
 435 440

55 <210> 22
 <211> 214
 <212> PRT
 <213> Artificial Sequence

EP 2 542 261 B1

<220>

<223> SAP-E VL chimera amino acid sequence

<400> 22

5

10

15

20

25

30

```

Asp Ile Gln Met Thr Gln Ser Pro Ala Ser Leu Ser Ala Ser Val Gly
 1           5           10           15
Glu Thr Val Thr Ile Thr Cys Arg Ala Ser Glu Asn Ile Tyr Ser Tyr
          20          25          30
Leu Ala Trp Tyr Gln Gln Lys Gln Gly Arg Ser Pro Gln Leu Leu Val
          35          40          45
His Asn Ala Lys Thr Leu Ala Glu Gly Val Pro Ser Arg Val Ser Gly
 50          55          60
Ser Gly Ser Gly Thr His Phe Ser Leu Lys Ile Asn Gly Leu Gln Pro
65          70          75          80
Glu Asp Phe Gly Asn Tyr Tyr Cys Gln His His Tyr Gly Ala Pro Leu
          85          90          95
Thr Phe Gly Ala Gly Thr Lys Leu Glu Leu Lys Arg Thr Val Ala Ala
          100         105         110
Pro Ser Val Phe Ile Phe Pro Pro Ser Asp Glu Gln Leu Lys Ser Gly
          115         120         125
Thr Ala Ser Val Val Cys Leu Asn Asn Phe Tyr Pro Arg Glu Ala
          130         135         140
Lys Val Gln Trp Lys Val Asp Asn Ala Leu Gln Ser Gly Asn Ser Gln
145         150         155         160
Glu Ser Val Thr Glu Gln Asp Ser Lys Asp Ser Thr Tyr Ser Leu Ser
          165         170         175
Ser Thr Leu Thr Leu Ser Lys Ala Asp Tyr Glu Lys His Lys Val Tyr
          180         185         190
Ala Cys Glu Val Thr His Gln Gly Leu Ser Ser Pro Val Thr Lys Ser
          195         200         205
Phe Asn Arg Gly Glu Cys

```

210

35

<210> 23

<211> 443

<212> PRT

<213> Artificial Sequence

40

<220>

<223> SAP-K VH chimera amino acid sequence

<400> 23

45

50

55

	Gln	Val	Gln	Leu	Gln	Gln	Pro	Gly	Ala	Glu	Leu	Ile	Lys	Pro	Gly	Ala
	1				5					10					15	
	Ser	Val	Lys	Leu	Ser	Cys	Lys	Ala	Ser	Gly	Tyr	Thr	Phe	Thr	Ser	Tyr
5				20				25						30		
	Trp	Met	His	Trp	Val	Lys	Gln	Arg	Pro	Gly	Gln	Gly	Leu	Glu	Trp	Ile
			35					40					45			
	Gly	Met	Ile	His	Pro	Asn	Ser	Val	Asn	Thr	Asn	Tyr	Asn	Glu	Lys	Phe
		50				55						60				
	Lys	Ser	Lys	Ala	Thr	Leu	Thr	Val	Asp	Lys	Ser	Ser	Ser	Thr	Ala	Tyr
10		65				70				75						80
	Met	Gln	Leu	Asn	Ser	Leu	Thr	Ser	Glu	Asp	Ser	Ala	Val	Tyr	Tyr	Cys
				85					90						95	
	Ala	Arg	Arg	Asn	Asp	Tyr	Tyr	Trp	Tyr	Phe	Asp	Val	Trp	Gly	Thr	Gly
				100					105					110		
15	Thr	Leu	Val	Thr	Val	Ser	Ser	Ala	Ser	Thr	Lys	Gly	Pro	Ser	Val	Phe
		115						120					125			
	Pro	Leu	Ala	Pro	Ser	Ser	Lys	Ser	Thr	Ser	Gly	Gly	Thr	Ala	Ala	Leu
		130					135					140				
	Gly	Cys	Leu	Val	Lys	Asp	Tyr	Phe	Pro	Glu	Pro	Val	Thr	Val	Ser	Trp
		145				150					155					160
20	Asn	Ser	Gly	Ala	Leu	Thr	Ser	Gly	Val	His	Thr	Phe	Pro	Ala	Val	Leu
				165					170						175	
	Gln	Ser	Ser	Gly	Ser	Leu	Ser	Ser	Val	Val	Thr	Val	Pro	Ser	Ser	Ser
				180					185					190		
	Leu	Gly	Thr	Gln	Thr	Tyr	Ile	Cys	Asn	Val	Asn	His	Lys	Pro	Ser	Asn
		195					200						205			
25	Thr	Lys	Val	Asp	Lys	Lys	Val	Glu	Pro	Lys	Ser	Cys	Asp	Lys	Thr	His
		210				215						220				
	Thr	Cys	Pro	Pro	Cys	Pro	Ala	Pro	Glu	Leu	Leu	Gly	Gly	Pro	Ser	Val
		225			230					235						240
	Phe	Leu	Phe	Pro	Pro	Lys	Pro	Lys	Asp	Thr	Leu	Met	Ile	Ser	Arg	Thr
30				245						250					255	
	Pro	Glu	Val	Thr	Cys	Val	Val	Val	Asp	Val	Ser	His	Glu	Asp	Pro	Glu
			260						265					270		
	Val	Lys	Phe	Asn	Trp	Tyr	Val	Asp	Gly	Val	Glu	Val	His	Asn	Ala	Lys
			275					280					285			
	Thr	Lys	Pro	Arg	Glu	Glu	Gln	Tyr	Asn	Ser	Tyr	Val	Val	Ser	Val	Leu
35		290					295						300			
	Thr	Val	Leu	His	Gln	Asp	Trp	Leu	Asn	Gly	Lys	Glu	Tyr	Lys	Cys	Lys
		305			310						315					320
	Val	Ser	Asn	Lys	Ala	Leu	Pro	Ala	Pro	Ile	Glu	Lys	Thr	Ile	Ser	Lys
				325						330					335	
40	Ala	Lys	Gly	Gln	Pro	Arg	Glu	Pro	Gln	Val	Tyr	Thr	Leu	Pro	Pro	Ser
				340					345					350		
	Arg	Asp	Glu	Leu	Thr	Lys	Asn	Gln	Val	Ser	Leu	Thr	Cys	Leu	Val	Lys
			355					360					365			
	Gly	Phe	Tyr	Pro	Ser	Asp	Ile	Ala	Val	Glu	Trp	Glu	Ser	Asn	Gly	Gln
		370					375					380				
45	Pro	Glu	Asn	Asn	Tyr	Lys	Thr	Thr	Pro	Pro	Val	Leu	Asp	Ser	Asp	Gly
		385				390					395					400
	Ser	Phe	Phe	Lys	Lys	Leu	Thr	Val	Asp	Lys	Ser	Arg	Trp	Gln	Gln	Gly
				405						410					415	
	Asn	Val	Phe	Ser	Cys	Ser	Val	Met	His	Glu	Ala	Leu	His	Asn	His	Tyr
50																
					420					425					430	
	Thr	Gln	Lys	Ser	Leu	Ser	Leu	Ser	Pro	Gly	Lys					
				435					440							

55 <210> 24
 <211> 214
 <212> PRT
 <213> Artificial Sequence

EP 2 542 261 B1

<220>

<223> SAP-K VL chimera amino acid sequence

<400> 24

5

10

15

20

25

30

```

Asp Ile Val Met Thr Gln Ser Gln Lys Phe Met Ser Thr Ser Val Gly
 1           5           10           15
Asp Arg Val Ser Val Thr Cys Lys Ala Ser Gln Asn Val Asn Ser Asn
          20           25           30
Val Ala Trp Tyr Gln Gln Lys Pro Gly Gln Ser Pro Lys Ala Leu Ile
          35           40           45
Tyr Ser Ala Ser Tyr Arg Tyr Ser Gly Val Pro Asp Arg Phe Thr Gly
 50           55           60
Ser Gly Ser Gly Thr Asp Phe Thr Leu Thr Ile Thr Asn Val Gln Ser
 65           70           75           80
Glu Asp Leu Ala Glu Tyr Phe Cys Gln Gln Cys Asn Asn Tyr Pro Phe
          85           90           95
Thr Phe Gly Ser Gly Thr Lys Leu Glu Ile Lys Arg Thr Val Ala Ala
          100          105          110
Pro Ser Val Phe Ile Phe Pro Pro Ser Asp Glu Gln Leu Lys Ser Gly
          115          120          125
Thr Ala Ser Val Val Cys Leu Leu Asn Asn Phe Tyr Pro Arg Glu Ala
          130          135          140
Lys Val Gln Trp Lys Val Asp Asn Ala Leu Gln Ser Gly Asn Ser Gln
145          150          155          160
Glu Ser Val Thr Glu Gln Asp Ser Lys Asp Ser Thr Tyr Ser Leu Ser
          165          170          175
Ser Thr Leu Thr Leu Ser Lys Ala Asp Tyr Glu Lys His Lys Val Tyr
          180          185          190
Ala Cys Glu Val Thr His Gln Gly Leu Ser Ser Pro Val Thr Lys Ser
          195          200          205
Phe Asn Arg Gly Glu Cys
          210

```

<210> 25

<211> 98

35

<212> PRT

<213> Homo sapiens sequence

<220>

<223> IGHV1-69 human variable heavy chain germline
acceptor amino acid sequence

40

<400> 25

45

50

55

```

Gln Val Gln Leu Val Gln Ser Gly Ala Glu Val Lys Lys Pro Gly Ser
 1           5           10           15
Ser Val Lys Val Ser Cys Lys Ala Ser Gly Gly Thr Phe Ser Ser Tyr
          20           25           30
Ala Ile Ser Trp Val Arg Gln Ala Pro Gly Gln Gly Leu Glu Trp Met
          35           40           45
Gly Gly Ile Ile Pro Ile Phe Gly Thr Ala Asn Tyr Ala Gln Lys Phe
 50           55           60
Gln Gly Arg Val Thr Ile Thr Ala Asp Lys Ser Thr Ser Thr Ala Tyr
 65           70           75           80
Met Glu Leu Ser Ser Leu Arg Ser Glu Asp Thr Ala Val Tyr Tyr Cys
          85           90           95
Ala Arg

```

EP 2 542 261 B1

<210> 26
 <211> 17
 <212> PRT
 <213> Homo sapiens sequence

5

<220>
 <223> JH1 minigene

<400> 26

10

Ala Glu Tyr Phe Gln His Trp Gly Gln Gly Thr Leu Val Thr Val Ser
1 5 10 15
Ser

15

<210> 27
 <211> 120
 <212> PRT
 <213> Artificial Sequence

20

<220>
 <223> SAP-E humanised VH variant H0 amino acid sequence

<400> 27

25

Gln Val Gln Leu Val Gln Ser Gly Ala Glu Val Lys Lys Pro Gly Ser
1 5 10 15
Ser Val Lys Val Ser Cys Lys Ala Ser Gly Gly Thr Phe Ser Thr Tyr
20 25 30
Asn Met His Trp Val Arg Gln Ala Pro Gly Gln Gly Leu Glu Trp Met
35 40 45
Gly Tyr Ile Tyr Pro Gly Asp Gly Asn Ala Asn Tyr Asn Gln Gln Phe
50 55 60
Lys Gly Arg Val Thr Ile Thr Ala Asp Lys Ser Thr Ser Thr Ala Tyr
65 70 75 80
Met Glu Leu Ser Ser Leu Arg Ser Glu Asp Thr Ala Val Tyr Tyr Cys
85 90 95
Arg Asp Phe Asp Tyr Asp Gly Gly Tyr Tyr Phe Asp Ser Trp Gly Gln
100 105 110
Gly Thr Leu Val Thr Val Ser Ser
115 120

40

<210> 28
 <211> 120
 <212> PRT
 <213> Artificial Sequence

45

<220>
 <223> SAP-E humanised VH variant H1 amino acid sequence

<400> 28

50

55

EP 2 542 261 B1

Gln Val Gln Leu Val Gln Ser Gly Ala Glu Val Lys Lys Pro Gly Ser
 1 5 10 15
 Ser Val Lys Val Ser Cys Lys Ala Ser Gly Phe Thr Phe Ala Thr Tyr
 20 25 30
 Asn Met His Trp Val Arg Gln Ala Pro Gly Gln Gly Leu Glu Trp Met
 35 40 45
 Gly Tyr Ile Tyr Pro Gly Asp Gly Asn Ala Asn Tyr Asn Gln Gln Phe
 50 55 60
 Lys Gly Arg Val Thr Ile Thr Ala Asp Lys Ser Thr Ser Thr Ala Tyr

65 70 75 80
 Met Glu Leu Ser Ser Leu Arg Ser Glu Asp Thr Ala Val Tyr Tyr Cys
 85 90 95
 Arg Asp Phe Asp Tyr Asp Gly Gly Tyr Tyr Phe Asp Ser Trp Gly Gln
 100 105 110
 Gly Thr Leu Val Thr Val Ser Ser
 115 120

<210> 29
 <211> 120
 <212> PRT
 <213> Artificial Sequence

<220>
 <223> SAP-E humanised VH variant H2 amino acid sequence

<400> 29

Gln Ala Gln Leu Val Gln Ser Gly Ala Glu Val Lys Lys Pro Gly Ser
 1 5 10 15
 Ser Val Lys Val Ser Cys Lys Ala Ser Gly Phe Thr Phe Ala Thr Tyr
 20 25 30
 Asn Met His Trp Val Arg Gln Ala Pro Gly Gln Gly Leu Glu Trp Met
 35 40 45
 Gly Tyr Ile Tyr Pro Gly Asp Gly Asn Ala Asn Tyr Asn Gln Gln Phe
 50 55 60
 Lys Gly Arg Val Thr Ile Thr Ala Asp Lys Ser Thr Ser Thr Ala Tyr
 65 70 75 80
 Met Glu Leu Ser Ser Leu Arg Ser Glu Asp Thr Ala Val Tyr Tyr Cys
 85 90 95
 Arg Asp Phe Asp Tyr Asp Gly Gly Tyr Tyr Phe Asp Ser Trp Gly Gln
 100 105 110
 Gly Thr Leu Val Thr Val Ser Ser
 115 120

<210> 30
 <211> 120
 <212> PRT
 <213> Artificial Sequence

<220>
 <223> SAP-E humanised VH variant H3 amino acid sequence

<400> 30

EP 2 542 261 B1

	Gln	Val	Gln	Leu	Val	Gln	Ser	Gly	Ala	Glu	Val	Lys	Lys	Pro	Gly	Ser
	1				5					10					15	
	Ser	Val	Lys	Val	Ser	Cys	Lys	Ala	Ser	Gly	Phe	Thr	Phe	Ala	Thr	Tyr
				20					25					30		
5	Asn	Met	His	Trp	Val	Arg	Gln	Ala	Pro	Gly	Gln	Gly	Leu	Glu	Trp	Ile
			35					40					45			
	Gly	Tyr	Ile	Tyr	Pro	Gly	Asp	Gly	Asn	Ala	Asn	Tyr	Asn	Gln	Gln	Phe
	50					55						60				
	Lys	Gly	Arg	Ala	Thr	Ile	Thr	Ala	Asp	Lys	Ser	Thr	Ser	Thr	Ala	Tyr
	65					70					75					80
10	Met	Glu	Leu	Ser	Ser	Leu	Arg	Ser	Glu	Asp	Thr	Ala	Val	Tyr	Tyr	Cys
					85					90					95	
	Arg	Asp	Phe	Asp	Tyr	Asp	Gly	Gly	Tyr	Tyr	Phe	Asp	Ser	Trp	Gly	Gln
				100					105					110		
	Gly	Thr	Leu	Val	Thr	Val	Ser	Ser								
15			115					120								

<210> 31

<211> 120

<212> PRT

20 <213> Artificial Sequence

<220>

<223> SAP-E humanised VH variant H4 amino acid sequence

25 <400> 31

	Gln	Val	Gln	Leu	Val	Gln	Ser	Gly	Ala	Glu	Val	Lys	Lys	Pro	Gly	Ser
	1				5					10					15	
	Ser	Val	Lys	Val	Ser	Cys	Lys	Ala	Ser	Gly	Phe	Thr	Phe	Ala	Thr	Tyr
				20					25					30		
30	Asn	Met	His	Trp	Val	Arg	Gln	Ala	Pro	Gly	Gln	Gly	Leu	Glu	Trp	Ile
			35					40					45			
	Gly	Tyr	Ile	Tyr	Pro	Gly	Asp	Gly	Asn	Ala	Asn	Tyr	Asn	Gln	Gln	Phe
	50					55						60				
35	Lys	Gly	Arg	Ala	Thr	Leu	Thr	Ala	Asp	Thr	Ser	Thr	Ser	Thr	Ala	Tyr
	65					70					75					80
	Met	Glu	Leu	Ser	Ser	Leu	Arg	Ser	Glu	Asp	Thr	Ala	Val	Tyr	Phe	Cys
					85					90					95	
	Arg	Asp	Phe	Asp	Tyr	Asp	Gly	Gly	Tyr	Tyr	Phe	Asp	Ser	Trp	Gly	Gln
				100					105					110		
40	Gly	Thr	Leu	Val	Thr	Val	Ser	Ser								
			115					120								

<210> 32

<211> 95

45 <212> PRT

<213> Homo sapiens sequence

<220>

50 <223> IGKV1-39 human variable light chain germline
acceptor amino acid sequence

<400> 32

55

EP 2 542 261 B1

Asp Ile Gln Met Thr Gln Ser Pro Ser Ser Leu Ser Ala Ser Val Gly
 1 5 10 15
 Asp Arg Val Thr Ile Thr Cys Arg Ala Ser Gln Ser Ile Ser Ser Tyr
 20 25 30
 5 Leu Asn Trp Tyr Gln Gln Lys Pro Gly Lys Ala Pro Lys Leu Leu Ile
 35 40 45
 Tyr Ala Ala Ser Ser Leu Gln Ser Gly Val Pro Ser Arg Phe Ser Gly
 50 55 60
 Ser Gly Ser Gly Thr Asp Phe Thr Leu Thr Ile Ser Ser Leu Gln Pro
 65 70 75 80
 10 Glu Asp Phe Ala Thr Tyr Tyr Cys Gln Gln Ser Tyr Ser Thr Pro
 85 90 95

<210> 33

<211> 12

15 <212> PRT

<213> Homo sapiens sequence

<220>

20 <223> JK2 minigene

<400> 33

Tyr Thr Phe Gly Gln Gly Thr Lys Leu Glu Ile Lys
 1 5 10

25

<210> 34

<211> 107

<212> PRT

30 <213> Artificial Sequence

<220>

<223> SAP-E humanised VL variant L0 amino acid sequence

<400> 34

Asp Ile Gln Met Thr Gln Ser Pro Ser Ser Leu Ser Ala Ser Val Gly
 1 5 10 15
 Asp Arg Val Thr Ile Thr Cys Arg Ala Ser Glu Asn Ile Tyr Ser Tyr
 20 25 30
 40 Leu Ala Trp Tyr Gln Gln Lys Pro Gly Lys Ala Pro Lys Leu Leu Ile
 35 40 45
 Tyr Asn Ala Lys Thr Leu Ala Glu Gly Val Pro Ser Arg Phe Ser Gly
 50 55 60
 Ser Gly Ser Gly Thr Asp Phe Thr Leu Thr Ile Ser Ser Leu Gln Pro
 45 65 70 75 80
 Glu Asp Phe Ala Thr Tyr Tyr Cys Gln His His Tyr Gly Ala Pro Leu
 85 90 95
 Thr Phe Gly Gln Gly Thr Lys Leu Glu Ile Lys
 100 105

50

<210> 35

<211> 107

<212> PRT

55 <213> Artificial Sequence

<220>

<223> SAP-E humanised VL variant L1 amino acid sequence

<400> 35

```

5      Asp Ile Gln Met Thr Gln Ser Pro Ser Ser Leu Ser Ala Ser Val Gly
      1           5           10           15
      Asp Arg Val Thr Ile Thr Cys Arg Ala Ser Glu Asn Ile Tyr Ser Tyr
      20           25           30
      Leu Ala Trp Tyr Gln Gln Lys Pro Gly Lys Ala Pro Lys Leu Leu Ile
      35           40           45
      His Asn Ala Lys Thr Leu Ala Glu Gly Val Pro Ser Arg Phe Ser Gly
      50           55           60
10     Ser Gly Ser Gly Thr Asp Phe Thr Leu Thr Ile Ser Ser Leu Gln Pro
      65           70           75           80
      Glu Asp Phe Ala Thr Tyr Tyr Cys Gln His His Tyr Gly Ala Pro Leu
      85           90           95
15     Thr Phe Gly Gln Gly Thr Lys Leu Glu Ile Lys
      100           105

```

<210> 36

<211> 107

<212> PRT

20 <213> Artificial Sequence

<220>

<223> SAP-E humanised VL variant L2 amino acid sequence

25 <400> 36

```

30     Asp Ile Gln Met Thr Gln Ser Pro Ser Ser Leu Ser Ala Ser Val Gly
      1           5           10           15
      Asp Arg Val Thr Ile Thr Cys Arg Ala Ser Glu Asn Ile Tyr Ser Tyr
      20           25           30
      Leu Ala Trp Tyr Gln Gln Lys Pro Gly Lys Ala Pro Lys Leu Leu Val
      35           40           45
      His Asn Ala Lys Thr Leu Ala Glu Gly Val Pro Ser Arg Phe Ser Gly
      50           55           60
35     Ser Gly Ser Gly Thr Asp Phe Thr Leu Thr Ile Ser Ser Leu Gln Pro
      65           70           75           80
      Glu Asp Phe Ala Thr Tyr Tyr Cys Gln His His Tyr Gly Ala Pro Leu
      85           90           95
40     Thr Phe Gly Gln Gly Thr Lys Leu Glu Ile Lys
      100           105

```

<210> 37

<211> 119

45 <212> PRT

<213> Artificial Sequence

<220>

<223> SAP-K humanised VH variant H0 amino acid sequence

50 <400> 37

55

EP 2 542 261 B1

5 Gln Val Gln Leu Val Gln Ser Gly Ala Glu Val Lys Lys Pro Gly Ser
 1 5 10 15
 Ser Val Lys Val Ser Cys Lys Ala Ser Gly Gly Thr Phe Ser Ser Tyr
 20 25 30
 10 Trp Met His Trp Val Arg Gln Ala Pro Gly Gln Gly Leu Glu Trp Met
 35 40 45
 Gly Met Ile His Pro Asn Ser Val Asn Thr Asn Tyr Asn Glu Lys Phe
 50 55 60
 Lys Ser Arg Val Thr Ile Thr Ala Asp Lys Ser Thr Ser Thr Ala Tyr
 65 70 75 80
 15 Met Glu Leu Ser Ser Leu Arg Ser Glu Asp Thr Ala Val Tyr Tyr Cys
 85 90 95
 Ala Arg Arg Asn Asp Tyr Tyr Trp Tyr Phe Asp Val Trp Gly Gln Gly
 100 105 110
 Thr Leu Val Thr Val Ser Ser
 115

<210> 38

<211> 119

<212> PRT

<213> Artificial Sequence

<220>

<223> SAP-K humanised VH variant H1 amino acid sequence

<400> 38

30 Gln Val Gln Leu Val Gln Ser Gly Ala Glu Val Lys Lys Pro Gly Ser
 1 5 10 15
 Ser Val Lys Val Ser Cys Lys Ala Ser Gly Tyr Thr Phe Thr Ser Tyr
 20 25 30
 Trp Met His Trp Val Arg Gln Ala Pro Gly Gln Gly Leu Glu Trp Met
 35 40 45
 Gly Met Ile His Pro Asn Ser Val Asn Thr Asn Tyr Asn Glu Lys Phe
 50 55 60
 35 Lys Ser Arg Val Thr Ile Thr Ala Asp Lys Ser Thr Ser Thr Ala Tyr
 65 70 75 80
 Met Glu Leu Ser Ser Leu Arg Ser Glu Asp Thr Ala Val Tyr Tyr Cys
 85 90 95
 Ala Arg Arg Asn Asp Tyr Tyr Trp Tyr Phe Asp Val Trp Gly Gln Gly
 100 105 110
 40 Thr Leu Val Thr Val Ser Ser
 115

<210> 39

<211> 119

<212> PRT

<213> Artificial Sequence

<220>

<223> SAP-K humanised VH variant H2 amino acid sequence

<400> 39

EP 2 542 261 B1

5 Gln Val Gln Leu Val Gln Ser Gly Ala Glu Val Lys Lys Pro Gly Ser
 1 5 10 15
 Ser Val Lys Val Ser Cys Lys Ala Ser Gly Tyr Thr Phe Thr Ser Tyr
 20 25 30
 10 Trp Met His Trp Val Arg Gln Ala Pro Gly Gln Gly Leu Glu Trp Ile
 35 40 45
 Gly Met Ile His Pro Asn Ser Val Asn Thr Asn Tyr Asn Glu Lys Phe
 50 55 60
 Lys Ser Arg Ala Thr Ile Thr Ala Asp Lys Ser Thr Ser Thr Ala Tyr
 65 70 75 80
 15 Met Glu Leu Ser Ser Leu Arg Ser Glu Asp Thr Ala Val Tyr Tyr Cys
 85 90 95
 Ala Arg Arg Asn Asp Tyr Tyr Trp Tyr Phe Asp Val Trp Gly Gln Gly
 100 105 110
 Thr Leu Val Thr Val Ser Ser
 115

<210> 40

<211> 119

<212> PRT

20 <213> Artificial Sequence

<220>

<223> SAP-K humanised VH variant H3 amino acid sequence

25 <400> 40

30 Gln Val Gln Leu Val Gln Ser Gly Ala Glu Val Lys Lys Pro Gly Ser
 1 5 10 15
 Ser Val Lys Val Ser Cys Lys Ala Ser Gly Tyr Thr Phe Thr Ser Tyr
 20 25 30
 Trp Met His Trp Val Arg Gln Ala Pro Gly Gln Gly Leu Glu Trp Ile
 35 40 45
 Gly Met Ile His Pro Asn Ser Val Asn Thr Asn Tyr Asn Glu Lys Phe
 50 55 60
 35 Lys Ser Arg Ala Thr Leu Thr Val Asp Lys Ser Thr Ser Thr Ala Tyr
 65 70 75 80
 Met Glu Leu Ser Ser Leu Arg Ser Glu Asp Thr Ala Val Tyr Tyr Cys
 85 90 95
 Ala Arg Arg Asn Asp Tyr Tyr Trp Tyr Phe Asp Val Trp Gly Gln Gly
 100 105 110
 40 Thr Leu Val Thr Val Ser Ser
 115

<210> 41

<211> 107

45 <212> PRT

<213> Artificial Sequence

<220>

<223> SAP-K humanised VL variant L0 amino acid sequence

50 <400> 41

55 Asp Ile Gln Met Thr Gln Ser Pro Ser Ser Leu Ser Ala Ser Val Gly
 1 5 10 15
 Asp Arg Val Thr Ile Thr Cys Lys Ala Ser Gln Asn Val Asn Ser Asn
 20 25 30
 Val Ala Trp Tyr Gln Gln Lys Pro Gly Lys Ala Pro Lys Leu Leu Ile
 35 40 45

Tyr Ser Ala Ser Tyr Arg Tyr Ser Gly Val Pro Ser Arg Phe Ser Gly
 50 55 60
 Ser Gly Ser Gly Thr Asp Phe Thr Leu Thr Ile Ser Ser Leu Gln Pro
 65 70 75 80
 Glu Asp Phe Ala Thr Tyr Tyr Cys Gln Gln Cys Asn Asn Tyr Pro Phe
 85 90 95
 Thr Phe Gly Gln Gly Thr Lys Leu Glu Ile Lys
 100 105

10 <210> 42
 <211> 107
 <212> PRT
 <213> Artificial Sequence

15 <220>
 <223> SAP-K humanised VL variant L1 amino acid sequence
 <400> 42

20 Asp Ile Gln Met Thr Gln Ser Pro Ser Ser Leu Ser Ala Ser Val Gly
 1 5 10 15
 Asp Arg Val Thr Ile Thr Cys Lys Ala Ser Gln Asn Val Asn Ser Asn
 20 25 30
 Val Ala Trp Tyr Gln Gln Lys Pro Gly Lys Ala Pro Lys Ala Leu Ile
 25 35 40 45
 Tyr Ser Ala Ser Tyr Arg Tyr Ser Gly Val Pro Ser Arg Phe Ser Gly
 50 55 60
 Ser Gly Ser Gly Thr Asp Phe Thr Leu Thr Ile Ser Ser Leu Gln Pro
 65 70 75 80
 Glu Asp Phe Ala Thr Tyr Tyr Cys Gln Gln Cys Asn Asn Tyr Pro Phe
 30 85 90 95
 Thr Phe Gly Gln Gly Thr Lys Leu Glu Ile Lys
 100 105

35 <210> 43
 <211> 204
 <212> PRT
 <213> Homo sapiens sequence

40 <220>
 <223> Homo sapiens SAP amino acid sequence
 <400> 43

45

50

55

	His	Thr	Asp	Leu	Ser	Gly	Lys	Val	Phe	Val	Phe	Pro	Arg	Glu	Ser	Val
	1				5					10					15	
	Thr	Asp	His	Val	Asn	Leu	Ile	Thr	Pro	Leu	Glu	Lys	Pro	Leu	Gln	Asn
5				20					25					30		
	Phe	Thr	Leu	Cys	Phe	Arg	Ala	Tyr	Ser	Asp	Leu	Ser	Arg	Ala	Tyr	Ser
			35					40					45			
	Leu	Phe	Ser	Tyr	Asn	Thr	Gln	Gly	Arg	Asp	Asn	Glu	Leu	Leu	Val	Tyr
		50					55				60					
	Lys	Glu	Arg	Val	Gly	Glu	Tyr	Ser	Leu	Tyr	Ile	Gly	Arg	His	Lys	Val
10	65					70					75				80	
	Thr	Ser	Lys	Val	Ile	Glu	Lys	Phe	Pro	Ala	Pro	Val	His	Ile	Cys	Val
					85					90					95	
	Ser	Trp	Glu	Ser	Ser	Ser	Gly	Ile	Ala	Glu	Phe	Trp	Ile	Asn	Gly	Thr
				100					105					110		
	Pro	Leu	Val	Lys	Lys	Gly	Leu	Arg	Gln	Gly	Tyr	Phe	Val	Glu	Ala	Gln
15			115					120					125			
	Pro	Lys	Ile	Val	Leu	Gly	Gln	Glu	Gln	Asp	Ser	Tyr	Gly	Gly	Lys	Phe
		130				135						140				
	Asp	Arg	Ser	Gln	Ser	Phe	Val	Gly	Glu	Ile	Gly	Asp	Leu	Tyr	Met	Trp
	145					150					155					160
20	Asp	Ser	Val	Leu	Pro	Pro	Glu	Asn	Ile	Leu	Ser	Ala	Tyr	Gln	Gly	Thr
					165				170					175		
	Pro	Leu	Pro	Ala	Asn	Ile	Leu	Asp	Trp	Gln	Ala	Leu	Asn	Tyr	Glu	Ile
25				180					185					190		
	Arg	Gly	Tyr	Val	Ile	Ile	Lys	Pro	Leu	Val	Trp	Val				
			195					200								

<210> 44

<211> 203

30 <212> PRT

<213> Mus musculus sequence

<220>

35 <223> Mus musculus SAP amino acid sequence

<400> 44

40

45

50

55

	Gln	Thr	Asp	Leu	Lys	Arg	Lys	Val	Phe	Val	Phe	Pro	Arg	Glu	Ser	Glu
	1				5					10					15	
	Thr	Asp	His	Val	Lys	Leu	Ile	Pro	His	Leu	Glu	Lys	Pro	Leu	Gln	Asn
			20						25					30		
5	Phe	Thr	Leu	Cys	Phe	Arg	Thr	Tyr	Ser	Asp	Leu	Ser	Arg	Ser	Gln	Ser
			35					40					45			
	Leu	Phe	Ser	Tyr	Ser	Val	Lys	Gly	Arg	Asp	Asn	Glu	Leu	Leu	Ile	Tyr
		50					55					60				
	Lys	Glu	Lys	Val	Gly	Glu	Tyr	Ser	Leu	Tyr	Ile	Gly	Gln	Ser	Lys	Val
10		65				70					75				80	
	Thr	Val	Arg	Gly	Met	Glu	Glu	Tyr	Leu	Ser	Pro	Val	His	Leu	Cys	Thr
				85						90					95	
	Thr	Trp	Glu	Ser	Ser	Ser	Gly	Ile	Val	Glu	Phe	Trp	Val	Asn	Gly	Lys
			100						105					110		
	Pro	Trp	Val	Lys	Lys	Ser	Leu	Gln	Arg	Glu	Tyr	Thr	Val	Lys	Ala	Pro
15			115					120					125			
	Pro	Ser	Ile	Val	Leu	Gly	Gln	Glu	Gln	Asp	Asn	Tyr	Gly	Gly	Gly	Phe
		130					135					140				
	Gln	Arg	Ser	Gln	Ser	Phe	Val	Gly	Glu	Phe	Ser	Asp	Leu	Tyr	Met	Trp
		145				150					155				160	
20	Asp	Tyr	Val	Leu	Thr	Pro	Gln	Asp	Ile	Leu	Phe	Val	Tyr	Arg	Asp	Ser
				165						170					175	
	Pro	Val	Asn	Pro	Asn	Ile	Leu	Asn	Trp	Gln	Ala	Leu	Asn	Tyr	Glu	Ile
				180					185					190		
	Asn	Gly	Tyr	Val	Val	Ile	Arg	Pro	Arg	Val	Trp					
			195					200								

<210> 45

<211> 1356

<212> DNA

<213> Artificial Sequence

 $\langle 220 \rangle$

<223> SAP-E VH chimera nucleotide sequence

<400> 45

caggcttctc	tacagcagtc	tgggactgag	ctggtgaggt	ctggggcctc	agtgaagatg	60
tcctgcaagg	cttctggctt	cacatttgcc	acttacaata	tgcactggat	taagcagaca	120
cccggacagg	gcctggaatg	gattgggtat	atttatcctg	gagatggtaa	tgctaactac	180
aatcagcagt	tcaaggggcaa	ggccacattg	actgcagaca	catcctccaa	cacagcctac	240
atgcagatca	gcagcctgac	atctgaagac	tctcggtct	atttctgtgc	aagaggggac	300
tttgattacg	acgggaggtg	ctactttgac	tcctggggcc	agggcacact	agtgaccgtg	360
tccagcgcca	gcaccaaggg	ccccagcgtg	ttccccctgg	cccccagcag	caagagcacc	420
agcggcgcca	cagccgccct	gggctgcctg	gtgaaggact	acttccccga	accggtgacc	480
gtgtcctgga	acagcgggag	cctgaccagc	ggcgtgcaca	ccttccccgc	cgtgctgcag	540
agcagcggcc	tgtacagcct	gagcagcgtg	gtgaccgtgc	ccagcagcag	cctgggcacc	600
cagaccctaca	tctgtaacgt	gaaccacaag	ccagcacaac	ccaaggtgga	caagaaggtg	660
gagcccaaga	gctgtgacaa	gaccacaccc	tgccccccct	gccctgcccc	cgagctgctg	720

EP 2 542 261 B1

```

5      ggaggcccca gcgtgttcct gttccccccc aagcctaagg acaccctgat gatcagcaga 780
      acccccgagg tgacctgtgt ggtggtggat gtgagccacg aggaccctga ggtgaagttc 840
      aactggtacg tggacggcgt ggaggtgcac aatgccaaga ccaagcccag ggaggagcag 900
      tacaacagca cctaccgggt ggtgtccgtg ctgaccgtgc tgcaccagga ttggctgaac 960
      ggcaaggagt acaagtgtaa ggtgtccaac aaggccctgc ctgcccctat cgagaaaacc 1020
      atcagcaagg ccaagggccca gccagagag cccaggtgt acaccctgcc ccctagcaga 1080
      gatgagctga ccaagaacca ggtgtccctg acctgcctgg tgaagggtct ctaccccagc 1140
      gacatcgccg tggagtggga gagcaacggc cagcccagga acaactacaa gaccaccccc 1200
      cctgtgctgg acagcgatgg cagcttcttc ctgtacagca agctgaccgt ggacaagagc 1260
10     agatggcagc agggcaacgt gttcagctgc tccgtgatgc acgaggccct gcacaatcac 1320
      tacaccacga agagcctgag cctgtccctt ggcaag 1356

```

<210> 46

<211> 642

15 <212> DNA

<213> Artificial Sequence

<220>

20 <223> SAP-E VL chimera nucleotide sequence

<400> 46

```

25     gacatccaga tgactcagtc tccagcctcc ctatctgcat ctgtgggaga aactgtcacc 60
      atcacatgtc gagcaagtga gaatatattac agttatttag catggtatca gcagaaacag 120
      ggaagatccc ctcagctcct ggtccataat gcaaaaacct tagcagaagg tgtgccatca 180
      agggtcagtg gcagtggatc aggcacacac ttttctctga agatcaacgg cctgcagcct 240
      gaagattttg ggaattatta ctgtcaacat cattatggtg ctccgctcac gttcgggtgt 300
      gggaccaagc tggaaactgaa acgtacggtg gccgccccca gcgtgttcat cttccccccc 360
      agcgatgagc agctgaagag cggcacccgc agcgtggtgt gtctgctgaa caacttctac 420
30     ccccgggagg ccaagggtgca gtggaagggtg gacaatgccc tgcagagcgg caacagccag 480
      gagagcgtga ccgagcagga cagcaaggac tccacctaca gcctgagcag caccctgacc 540
      ctgagcaagg ccgactacga gaagcacaag gtgtacgcct gtgaggtgac ccaccagggc 600
      ctgtccagcc ccgtgaccaa gagcttcaac cggggcgagt gc 642

```

35 <210> 47

<211> 1347

<212> DNA

<213> Artificial Sequence

40 <220>

<223> SAP-K VH chimera nucleotide sequence

<400> 47

45

50

55

5 cagggtccaac tgcagcagcc tggggctgag ctgataaagc ctggggcttc agtgaagttg 60
 tcctgcaagg cttctggcta cactttcacc agctactgga tgcactgggt gaagcagagg 120
 cctggacaag gccttgagtg gatttgaatg attcatccta atagtgttaa tactaactac 180
 aatgagaagt tcaagagtaa ggccacactg actgtagaca aatcctccag cacagcctac 240
 atgcaactca acagcctgac atctgaggac tctgcggtct attactgtgc aagacggaat 300
 gattactact ggtacttcga tgtctggggc acagggacac tagtgaccgt gtccagcgcc 360
 agcaccaagg gccccagcgt gttccccctg gccccagca gcaagagcac cagcggcgcc 420
 acagccgccc tgggctgcct ggtgaaggac tacttccccg aaccggtgac cgtgtcctgg 480
 aacagcggag ccctgaccag cggcgtgcac accttccccg ccgtgctgca gagcagcggc 540
 10 ctgtacagcc tgagcagcgt ggtgaccgtg cccagcagca gcctggggcac ccagacctac 600
 atctgtaacg tgaaccacaa gcccagcaac accaaggtgg acaagaagggt ggagcccaag 660
 agctgtgaca agaccacac ctgccccccc tgcctgccc ccgagctgct gggaggcccc 720
 agcgtgttcc tgttcccccc caagcctaag gacaccctga tgatcagcag aacccccgag 780
 gtgacctgtg tgggtggtgga tgtgagccac gaggaccctg aggtgaagtt caactggtac 840
 gtggacggcg tggaggtgca caatgccaa accaagccca gggaggagca gtacaacagc 900
 15 acctaccggg tgggtgtccgt gctgaccgtg ctgcaccagg attggctgaa cggcaaggag 960
 tacaagtgtg aggtgtccaa caaggccctg cctgccccct tgcagaaaac catcagcaag 1020
 gccaaaggcc agcccagaga gcccaggtg tacaccctgc cccctagcag agatgagctg 1080
 accaagaacc aggtgtccct gacctgcctg gtgaagggct tctaccccag cgacatcgcc 1140
 gtggaagtgg agagcaacgg ccagcccag aacaactaca agaccacccc ccctgtgctg 1200
 20 gacagcgtg gcagcttctt cctgtacagc aagctgaccg tggacaagag cagatggcag 1260
 cagggcaacg tgttcagctg ctccgtgatg cacgaggccc tgcacaatca ctacaccag 1320
 aagagcctga gcctgtcccc tggcaag 1347

<210> 48

25 <211> 642

<212> DNA

<213> Artificial Sequence

<220>

30 <223> SAP-K VL chimera nucleotide sequence

<400> 48

35 gacattgtga tgaccagtc tcaaaaattc atgtccacat cagtaggaga cagggtcagc 60
 gtcacctgca aggccagtc gaattgtgaa tctaattgtag cctgggtatca acagaaacca 120
 gggcaatctc cttaaagcact gatttactcg gttccctacc ggtacagtgg agtccctgat 180
 cgcttcacag gcagtggatc tgggacagat ttcaactctca ccatcaccaa tgtgcagtct 240
 gaagacttgg cagagtattt ctgtcagcaa tgtaaact atccattcac gttcggctcg 300
 40 gggacaaagt tggaaataaa acgtacgggtg gccgccccca gcgtgttcat cttccccccc 360
 agcgatgagc agctgaagag cggcaccgcc agcgtggtgt gtctgctgaa caacttctac 420
 ccccgggagg ccaaggtgca gtggaagggt gacaatgcc tgcagagcgg caacagccag 480
 gagagcgtga ccgagcagga cagcaaggac tccacctaca gcctgagcag caccctgacc 540
 ctgagcaagg ccgactacga gaagcacaag gtgtacgcct gtgaggtgac ccaccagggc 600
 ctgtccagcc ccgtgaccaa gagcttcaac cggggcgagt gc 642

45

<210> 49

<211> 294

<212> DNA

<213> Homo sapiens sequence

50

<220>

<223> IGHV1-69 human variable heavy chain germline
acceptor nucleotide sequence

55

<400> 49

EP 2 542 261 B1

5 **caggtgcagc tgggtgcagtc tggggctgag gtgaagaagc ctgggtcctc ggtgaaggtc 60**
tcctgcaagg cttctggagg caccttcagc agctatgcta tcagctgggt gcgacaggcc 120
cctggacaag ggcttgagt gatgggagg atcatcccta tctttggtac agcaaactac 180
gcacagaagt tccagggcag agtcacgatt accgcggaca aatccacgag cacagcctac 240
atggagctga gcagcctgag atctgaggac acggccgtgt attactgtgc gaga 294

<210> 50

<211> 285

<212> DNA

10 <213> Homo sapiens sequence

<220>

<223> IGHV1-39 human variable heavy chain germline
acceptor nucleotide sequence

15 <400> 50

20 **gacatccaga tgacccagtc tccatcctcc ctgtctgcat ctgtaggaga cagagtcacc 60**
atcacttgcc gggcaagtca gagcattagc agctatttaa attggtatca gcagaaacca 120
gggaaagccc ctaagctcct gatctatgct gcatccagtt tgcaaagtgg ggtcccatca 180
aggttcagtg gcagtggatc tgggacagat ttcactctca ccatcagcag tctgcaacct 240
gaagattttg caacttacta ctgtcaacag agttacagta cccct 285

25 <210> 51

<211> 366

<212> DNA

<213> Artificial Sequence

30 <220>

<223> SAP-E humanised heavy chain V region variant H0
nucleotide sequence non-codon optimised

35 <400> 51

caggtgcagc tgggtgcagtc tggggctgag gtgaagaagc ctgggtcctc ggtgaaggtc 60

40 **tcctgcaagg cttctggagg caccttcagc acttacaata tgcactgggt gcgacaggcc 120**
cctggacaag ggcttgagt gatgggatat atttatcctg gagatggtaa tgctaactac 180
aatcagcagt tcaagggcag agtcacgatt accgcggaca aatccacgag cacagcctac 240
atggagctga gcagcctgag atctgaggac acggccgtgt attactgtgc gagaggggac 300
tttgattacg acggagggta ctactttgac tcctggggcc agggcaccct ggtcaccgtc 360
tcctca 366

45

<210> 52

<211> 321

<212> DNA

50 <213> Artificial Sequence

<220>

<223> SAP-E humanised light chain V region variant L0
nucleotide sequence non-codon optimised

55 <400> 52

EP 2 542 261 B1

```

gacatccaga tgacccagtc tccatcctcc ctgtctgcat ctgtaggaga cagagtcacc 60
atcacttgcc gagcaagtga gaatatattac agttatttag catggtatca gcagaaacca 120
gggaaagccc ctaagctcct gatctataat gcaaaaacct tagcagaagg ggtcccatca 180
aggttcagtg gcagtggatc tgggacagat ttactctca ccatcagcag tctgcaacct 240
gaagattttg caacttacta ctgtcaacat cattatgggtg ctccgctcac gtttggccag 300
gggaccaagc tggagatcaa a 321

```

<210> 53

<211> 366

<212> DNA

<213> Artificial Sequence

<220>

<223> SAP-E humanised heavy chain V region variant H0
nucleotide sequence (codon optimised)

<400> 53

```

caggtgcagc tgggtgcagag cggcgccgag gtgaagaaac ccggcagcag cgtgaagggtg 60
agctgcaagg ctagcggggg caccttctcc acctacaaca tgcactgggt caggcaggca 120
cccggccagg gcctggagtg gatgggctat atctaccccg gcgacggcaa cgccaactac 180
aaccagcagt tcaagggcag ggtgaccatc accgccgaca agagcaccag caccgcctac 240
atggaactga gcagcctgag gagcgaggat accgccgtgt actactgcgc caggggcgac 300
ttcgactacg acggcgggcta ctacttcgac agctggggac agggcacact agtgaccgtg 360
tccagc 366

```

<210> 54

<211> 366

<212> DNA

<213> Artificial Sequence

<220>

<223> SAP-E humanised heavy chain V region variant H1
nucleotide sequence (codon optimised)

<400> 54

```

caggtgcagc tgggtgcagag cggcgccgag gtgaagaaac ccggcagcag cgtgaagggtg 60
agctgcaagg ctagcggggt caccttcgcc acctacaaca tgcactgggt caggcaggca 120
cccggccagg gcctggagtg gatgggctat atctaccccg gcgacggcaa cgccaactac 180
aaccagcagt tcaagggcag ggtgaccatc accgccgaca agagcaccag caccgcctac 240
atggaactga gcagcctgag gagcgaggat accgccgtgt actactgcgc caggggcgac 300
ttcgactacg acggcgggcta ctacttcgac agctggggac agggcacact agtgaccgtg 360
tccagc 366

```

<210> 55

<211> 366

<212> DNA

<213> Artificial Sequence

<220>

<223> SAP-E humanised heavy chain V region variant H2 nucleotide sequence (codon optimised)

<400> 55

EP 2 542 261 B1

caggcgcagc tgggtgcagag cggcgccgag gtgaagaaac ccggcagcag cgtgaagggtg 60
agctgcaagg ctagcggggtt caccttcgcc acctacaaca tgcactgggt caggcaggca 120
cccggccagg gcctggagt gatgggctat atctaccccg gcgacggcaa cgccaactac 180
aaccagcagt tcaagggcag ggtgaccatc accgccgaca agagcaccag caccgcctac 240
atggaactga gcagcctgag gagcgaggat accgccgtgt actactgcgc caggggcgac 300
ttcgactacg acggcggcta ctacttcgac agctggggac agggcacact agtgaccgtg 360
tccagc 366

<210> 56

<211> 366

<212> DNA

<213> Artificial Sequence

<220>

<223> SAP-E humanised heavy chain V region variant H3
nucleotide sequence (codon optimised)

<400> 56

cagggtgcagc tgggtgcagag cggcgccgag gtgaagaaac ccggcagcag cgtgaagggtg 60
agctgcaagg ctagcggggtt caccttcgcc acctacaaca tgcactgggt caggcaggca 120
cccggccagg gcctggagt gatcggctat atctaccccg gcgacggcaa cgccaactac 180
aaccagcagt tcaagggcag ggccaccatc accgccgaca agagcaccag caccgcctac 240
atggaactga gcagcctgag gagcgaggat accgccgtgt actactgcgc caggggcgac 300
ttcgactacg acggcggcta ctacttcgac agctggggac agggcacact agtgaccgtg 360
tccagc 366

<210> 57

<211> 366

<212> DNA

<213> Artificial Sequence

<220>

<223> SAP-E humanised heavy chain V region variant H4
nucleotide sequence (codon optimised)

<400> 57

cagggtgcagc tgggtgcagag cggcgccgag gtgaagaaac ccggcagcag cgtgaagggtg 60
agctgcaagg ctagcggggtt caccttcgcc acctacaaca tgcactgggt caggcaggca 120
cccggccagg gcctggagt gatcggctat atctaccccg gcgacggcaa cgccaactac 180
aaccagcagt tcaagggcag ggccaccctg accgccgaca ccagcaccag caccgcctac 240
atggaactga gcagcctgag gagcgaggat accgccgtgt acttctgcgc caggggcgac 300
ttcgactacg acggcggcta ctacttcgac agctggggac agggcacact agtgaccgtg 360
tccagc 366

<210> 58

<211> 321

<212> DNA

<213> Artificial Sequence

<220>

<223> SAP-E humanised light chain V region variant L0
nucleotide sequence (codon optimised)

<400> 58

```

gacatccaga tgaccagag cccagctca ctgagcgcca gcgtgggcga cagggtgacc 60
attacctgca gggcctccga gaacatctac agctacctgg cctggtacca gcagaagccc 120
ggcaaggccc ccaagctgct gatctacaac gccaaagacc tcgccgaggg cgtccctagc 180
aggttctctg gaagcggcag cggcaccgac ttcacctga ccatcagcag cctgcagccc 240
gaggacttcg ccacctatta ctgccagcac cactacggcg cccccctgac ctttggccag 300
ggcaccaaac tggagatcaa g 321

```

<210> 59

<211> 321

<212> DNA

<213> Artificial Sequence

<220>

<223> SAP-E humanised light chain V region variant L1
nucleotide sequence (codon optimised)

<400> 59

```

gacatccaga tgaccagag cccagctca ctgagcgcca gcgtgggcga cagggtgacc 60
attacctgca gggcctccga gaacatctac agctacctgg cctggtacca gcagaagccc 120
ggcaaggccc ccaagctgct gatccacaac gccaaagacc tcgccgaggg cgtccctagc 180
aggttctctg gaagcggcag cggcaccgac ttcacctga ccatcagcag cctgcagccc 240
gaggacttcg ccacctatta ctgccagcac cactacggcg cccccctgac ctttggccag 300
ggcaccaaac tggagatcaa g 321

```

<210> 60

<211> 321

<212> DNA

<213> Artificial Sequence

<220>

<223> SAP-E humanised light chain V region variant L2
nucleotide sequence (codon optimised)

<400> 60

```

gacatccaga tgaccagag cccagctca ctgagcgcca gcgtgggcga cagggtgacc 60
attacctgca gggcctccga gaacatctac agctacctgg cctggtacca gcagaagccc 120
ggcaaggccc ccaagctgct ggtgcacaac gccaaagacc tcgccgaggg cgtccctagc 180
aggttctctg gaagcggcag cggcaccgac ttcacctga ccatcagcag cctgcagccc 240
gaggacttcg ccacctatta ctgccagcac cactacggcg cccccctgac ctttggccag 300
ggcaccaaac tggagatcaa g 321

```

<210> 61

<211> 1356

<212> DNA

<213> Artificial Sequence

<220>

<223> SAP-E humanised heavy chain H1 full mature
nucleotide sequence (codon optimised)

<400> 61

	caggtgcagc	tggtgcagag	cggcgccgag	gtgaagaaac	ccggcagcag	cgtgaagggtg	60
	agctgcaagg	ctagcgggtt	caccttcgcc	acctacaaca	tgcactgggt	caggcaggca	120
	cccggccagg	gcctggagtg	gatgggctat	atctaccccg	gcgacggcaa	cgccaactac	180
	aaccagcagt	tcaagggcag	ggtgaccatc	accgcccaga	agagcaccag	caccgcctac	240
5	atggaactga	gcagccctgag	gagcgaggat	accgccgtgt	actactgcgc	cagggggcgac	300
	ttcgactacg	acggcggcta	ctacttcgac	agctggggac	agggcacact	agtgaccgtg	360
	tccagcgcca	gcaccaaggg	ccccagcgtg	ttccccctgg	cccccagcag	caagagcacc	420
	agcggcggca	cagccgccct	gggctgcctg	gtgaaggact	acttccccga	accggtgacc	480
	gtgtcctgga	acagcggagc	cctgaccagc	ggcgtgcaca	ccttccccgc	cgtgctgcag	540
10	agcagcggcc	tgtacagcct	gagcagcgtg	gtgaccgtgc	ccagcagcag	cctgggcacc	600
	cagacctaca	tctgtaacgt	gaaccacaag	cccagcaaca	ccaaggtgga	caagaagggtg	660
	gagcccaga	gctgtgacaa	gacccacacc	tgccccccct	gccctgcccc	cgagctgctg	720
	ggaggcccca	gcgtgttcct	gttccccccc	aagcctaagg	acaccctgat	gatcagcaga	780
	acccccgagg	tgacctgtgt	ggtggtggat	gtgagccacg	aggaccctga	ggtgaagtgc	840
	aactggtacg	tggacggcgt	ggaggtgcac	aatgccaaaga	ccaagcccag	ggaggagcag	900
15	tacaacagca	cctaccgggt	ggtgtccgtg	ctgaccgtgc	tgcaccagga	ttggctgaac	960
	ggcaaggagt	acaagtgtaa	ggtgtccaac	aaggccctgc	ctgcccctat	cgagaaaacc	1020
	atcagcaagg	ccaagggcca	gcccagagag	ccccaggtgt	acaccctgcc	ccctagcaga	1080
	gatgagctga	ccaagaacca	ggtgtccctg	acctgcctgg	tgaagggtt	ctaccccagc	1140
	gacatcgccg	tggagtggga	gagcaacggc	cagcccagaga	acaactacaa	gaccaccccc	1200

	cctgtgctgg	acagcgatgg	cagcttcttc	ctgtacagca	agctgaccgt	ggacaagagc	1260
	agatggcagc	agggcaacgt	gttcagctgc	tccgtgatgc	acgaggccct	gcacaatcac	1320
	tacaccagga	agagcctgag	cctgtcccct	ggcaag			1356

<210> 62

<211> 444

<212> PRT

<213> Artificial Sequence

<220>

<223> SAP-E humanised heavy chain H1 full mature amino acid sequence

<400> 62

	Gln	Val	Gln	Leu	Val	Gln	Ser	Gly	Ala	Glu	Val	Lys	Lys	Pro	Gly	Ser
	1				5					10					15	
	Ser	Val	Lys	Val	Ser	Cys	Lys	Ala	Ser	Gly	Phe	Thr	Phe	Ala	Thr	Tyr
5				20					25					30		
	Asn	Met	His	Trp	Val	Arg	Gln	Ala	Pro	Gly	Gln	Gly	Leu	Glu	Trp	Met
			35					40					45			
	Gly	Tyr	Ile	Tyr	Pro	Gly	Asp	Gly	Asn	Ala	Asn	Tyr	Asn	Gln	Gln	Phe
		50				55						60				
	Lys	Gly	Arg	Val	Thr	Ile	Thr	Ala	Asp	Lys	Ser	Thr	Ser	Thr	Ala	Tyr
10		65				70					75					80
	Met	Glu	Leu	Ser	Ser	Leu	Arg	Ser	Glu	Asp	Thr	Ala	Val	Tyr	Tyr	Cys
					85					90					95	
	Arg	Asp	Phe	Asp	Tyr	Asp	Gly	Gly	Tyr	Tyr	Phe	Asp	Ser	Trp	Gly	Gln
				100					105					110		
	Gly	Thr	Leu	Val	Thr	Val	Ser	Ser	Ala	Ser	Thr	Lys	Gly	Pro	Ser	Val
15			115						120				125			
	Phe	Pro	Leu	Ala	Pro	Ser	Ser	Lys	Ser	Thr	Ser	Gly	Gly	Thr	Ala	Ala
		130					135					140				
	Leu	Gly	Cys	Leu	Val	Lys	Asp	Tyr	Phe	Pro	Glu	Pro	Val	Thr	Val	Ser
		145				150					155					160
20	Trp	Asn	Ser	Gly	Ala	Leu	Thr	Ser	Gly	Val	His	Thr	Phe	Pro	Ala	Val
				165						170					175	
	Leu	Gln	Ser	Ser	Gly	Ser	Leu	Ser	Ser	Val	Val	Thr	Val	Pro	Ser	Ser
				180					185					190		
	Ser	Leu	Gly	Thr	Gln	Thr	Tyr	Ile	Cys	Asn	Val	Asn	His	Lys	Pro	Ser
		195						200					205			
25	Asn	Thr	Lys	Val	Asp	Lys	Lys	Val	Glu	Pro	Lys	Ser	Cys	Asp	Lys	Thr
		210				215						220				
	His	Thr	Cys	Pro	Pro	Cys	Pro	Ala	Pro	Glu	Leu	Leu	Gly	Gly	Pro	Ser
		225				230					235					240
	Val	Phe	Leu	Phe	Pro	Pro	Lys	Pro	Lys	Asp	Thr	Leu	Met	Ile	Ser	Arg
30				245						250				255		
	Thr	Pro	Glu	Val	Thr	Cys	Val	Val	Val	Asp	Val	Ser	His	Glu	Asp	Pro
				260					265					270		
	Glu	Val	Lys	Phe	Asn	Trp	Tyr	Val	Asp	Gly	Val	Glu	Val	His	Asn	Ala
			275					280					285			
	Lys	Thr	Lys	Pro	Arg	Glu	Glu	Gln	Tyr	Asn	Ser	Tyr	Val	Val	Ser	Val
35			290				295					300				
	Leu	Thr	Val	Leu	His	Gln	Asp	Trp	Leu	Asn	Gly	Lys	Glu	Tyr	Lys	Cys
		305				310					315					320
	Lys	Val	Ser	Asn	Lys	Ala	Leu	Pro	Ala	Pro	Ile	Glu	Lys	Thr	Ile	Ser
				325						330					335	
40	Lys	Ala	Lys	Gly	Gln	Pro	Arg	Glu	Pro	Gln	Val	Tyr	Thr	Leu	Pro	Pro
				340					345					350		
	Ser	Arg	Asp	Glu	Leu	Thr	Lys	Asn	Gln	Val	Ser	Leu	Thr	Cys	Leu	Val
			355					360					365			
	Lys	Gly	Phe	Tyr	Pro	Ser	Asp	Ile	Ala	Val	Glu	Trp	Glu	Ser	Asn	Gly
		370					375					380				
45	Gln	Pro	Glu	Asn	Asn	Tyr	Lys	Thr	Thr	Pro	Pro	Val	Leu	Asp	Ser	Asp
		385				390					395					400
	Gly	Ser	Phe	Phe	Lys	Lys	Leu	Thr	Val	Asp	Lys	Ser	Arg	Trp	Gln	Gln
50					405					410					415	
	Gly	Asn	Val	Phe	Ser	Cys	Ser	Val	Met	His	Glu	Ala	Leu	His	Asn	His
				420					425					430		
	Tyr	Thr	Gln	Lys	Ser	Leu	Ser	Leu	Ser	Pro	Gly	Lys				
			435					440								

55 <210> 63
 <211> 642
 <212> DNA
 <213> Artificial Sequence

<220>

<223> SAP-E humanised light chain L1 full mature
nucleotide sequence
(codon optimised)

5

<400> 63

```

gacatccaga tgacccagag ccccagctca ctgagcgcca gcgtgggcga caggggtgacc 60
attacctgca gggcctccga gaacatctac agctacctgg cctggtacca gcagaagccc 120
ggcaaggccc ccaagctgct gatccacaac gccaaagacc tcgccgaggg cgtccctagc 180
aggttctctg gaagcggcag cggcaccgac ttcacctga ccatcagcag cctgcagccc 240
gaggacttcg ccacctatta ctgccagcac cactacggcg cccccctgac ctttggccag 300
ggcaccaaac tggagatcaa gcgtacggtg gccgccccca gcgtgttcat cttccccccc 360
agcgatgagc agctgaagag cggcaccgcc agcgtggtgt gtctgctgaa caacttctac 420
ccccgggagg ccaaggtgca gtggaagggt gacaatgccc tgcagagcgg caacagccag 480
gagagcgtga ccgagcagga cagcaaggac tccacctaca gcctgagcag caccctgacc 540
ctgagcaagg ccgactacga gaagcacaag gtgtacgcct gtgaggtgac ccaccagggc 600
ctgtccagcc ccgtgaccaa gagcttcaac cggggcgagt gc 642

```

20

<210> 64

<211> 214

<212> PRT

<213> Artificial Sequence

25

<220>

<223> SAP-E humanised light chain L1 full mature amino
acid sequence

<400> 64

30

35

40

45

50

55

```

Asp Ile Gln Met Thr Gln Ser Pro Ser Ser Leu Ser Ala Ser Val Gly
 1           5           10           15
Asp Arg Val Thr Ile Thr Cys Arg Ala Ser Glu Asn Ile Tyr Ser Tyr
          20          25          30
Leu Ala Trp Tyr Gln Gln Lys Pro Gly Lys Ala Pro Lys Leu Leu Ile
          35          40          45
His Asn Ala Lys Thr Leu Ala Glu Gly Val Pro Ser Arg Phe Ser Gly
          50          55          60
Ser Gly Ser Gly Thr Asp Phe Thr Leu Thr Ile Ser Ser Leu Gln Pro
          65          70          75          80
Glu Asp Phe Ala Thr Tyr Tyr Cys Gln His His Tyr Gly Ala Pro Leu
          85          90          95
Thr Phe Gly Gln Gly Thr Lys Leu Glu Ile Lys Arg Thr Val Ala Ala
          100         105         110
Pro Ser Val Phe Ile Phe Pro Pro Ser Asp Glu Gln Leu Lys Ser Gly
          115         120         125
Thr Ala Ser Val Val Cys Leu Asn Asn Phe Tyr Pro Arg Glu Ala
          130         135         140
Lys Val Gln Trp Lys Val Asp Asn Ala Leu Gln Ser Gly Asn Ser Gln
          145         150         155         160
Glu Ser Val Thr Glu Gln Asp Ser Lys Asp Ser Thr Tyr Ser Leu Ser
          165         170         175
Ser Thr Leu Thr Leu Ser Lys Ala Asp Tyr Glu Lys His Lys Val Tyr
          180         185         190

Ala Cys Glu Val Thr His Gln Gly Leu Ser Ser Pro Val Thr Lys Ser
          195         200         205
Phe Asn Arg Gly Glu Cys
          210

```

EP 2 542 261 B1

<210> 65
<211> 357
<212> DNA
<213> Artificial Sequence

5

<220>
<223> SAP-K humanised heavy chain V region variant H0
nucleotide sequence non-codon optimised

10

<400> 65

15

```
cagggtgcagc tgggtgcagtc tggggctgag gtgaagaagc ctgggtcctc ggtgaaggtc 60
tcctgcaagg cttctggagg cacccttcagc agctactgga tgcactgggt gcgacaggcc 120
cctggacaag ggcttgagtg gatgggaatg attcatccta atagtgttaa tactaactac 180
aatgagaagt tcaagagtag agtcacgatt accgcggaca aatccacgag cacagcctac 240
atggagctga gcagcctgag atctgaggac acggccgtgt attactgtgc gagacggaat 300
gattactact ggtacttcga tgtctggggc cagggcaccc tggtcaccgt ctctca 357
```

20

<210> 66
<211> 321
<212> DNA
<213> Artificial Sequence

25

<220>
<223> SAP-K humanised light chain V region variant L0
nucleotide sequence non-codon optimised

<400> 66

30

```
gacatccaga tgaccagtc tccatcctcc ctgtctgcat ctgtaggaga cagagtcacc 60
atcacttgca aggccagtc gaatgtgaac tctaattgtag cctgggtatca gcagaaacca 120
gggaaagccc ctaagtcct gatctattcg gcttcctacc ggtacagtgg ggtcccatca 180
aggttcagtg gcagtggtac tgggacagat ttactctca ccatcagcag tctgcaacct 240
gaagattttg caacttacta ctgtcagcaa tgtaacaact atccattcac gtttggccag 300
gggaccaagc tggagatcaa a 321
```

35

<210> 67
<211> 357
<212> DNA
<213> Artificial Sequence

40

<220>
<223> SAP-K humanised heavy chain V region variant H0
nucleotide sequence (codon optimised)

45

<400> 67

50

```
---
cagggtgcagc tgggtgcagag cggcgccgaa gtgaagaagc ccggcagcag cgtgaaagtg 60
agctgcaagg ccagcggcgg aacccttcagc agctactgga tgcactgggt gaggcaggca 120
cccggccagg gcctggagtg gatgggcatg atccacccca acagcgtgaa caccaactac 180
aacgagaagt tcaagagcag agtgaccatc accgcggaca agagcaccag caccgcctat 240
atggagctga gctctctgag gagcgaggat accgccgtgt actactgcgc caggaggaac 300
gactactact ggtacttcga cgtctggggc cagggcacac tagtgaccgt gtccagc 357
```

55

<210> 68
<211> 357
<212> DNA

EP 2 542 261 B1

<213> Artificial Sequence

<220>

<223> SAP-K humanised heavy chain V region variant H1
nucleotide sequence (codon optimised)

<400> 68

```

cagggtgcagc tgggtgcagag cggcgccgaa gtgaagaagc ccggcagcag cgtgaaagtg 60
agctgcaagg ccagcgggcta caccttcacc agctactgga tgcactgggt gaggcaggca 120
cccggccagg gcctggagtg gatgggcatg atccacccca acagcgtgaa caccaactac 180
aacgagaagt tcaagagcag agtgaccatc accgccgaca agagcaccag caccgcctat 240
atggagctga gctctctgag gagcgaggat accgccgtgt actactgcgc caggaggaac 300
gactactact ggtacttcga cgtctggggc cagggcacac tagtgaccgt gtccagc 357

```

<210> 69

<211> 357

<212> DNA

<213> Artificial Sequence

<220>

<223> SAP-K humanised heavy chain V region variant H2
nucleotide sequence (codon optimised)

<400> 69

```

cagggtgcagc tgggtgcagag cggcgccgaa gtgaagaagc ccggcagcag cgtgaaagtg 60
agctgcaagg ccagcgggcta caccttcacc agctactgga tgcactgggt gaggcaggca 120
cccggccagg gcctggagtg gatcggcatg atccacccca acagcgtgaa caccaactac 180
aacgagaagt tcaagagcag agccaccatc accgccgaca agagcaccag caccgcctat 240
atggagctga gctctctgag gagcgaggat accgccgtgt actactgcgc caggaggaac 300
gactactact ggtacttcga cgtctggggc cagggcacac tagtgaccgt gtccagc 357

```

<210> 70

<211> 357

<212> DNA

<213> Artificial Sequence

<220>

<223> SAP-K humanised heavy chain V region variant H3
nucleotide sequence (codon optimised)

<400> 70

```

cagggtgcagc tgggtgcagag cggcgccgaa gtgaagaagc ccggcagcag cgtgaaagtg 60
agctgcaagg ccagcgggcta caccttcacc agctactgga tgcactgggt gaggcaggca 120
cccggccagg gcctggagtg gatcggcatg atccacccca acagcgtgaa caccaactac 180
aacgagaagt tcaagagcag agccaccctg accgtggaca agagcaccag caccgcctat 240
atggagctga gctctctgag gagcgaggat accgccgtgt actactgcgc caggaggaac 300
gactactact ggtacttcga cgtctggggc cagggcacac tagtgaccgt gtccagc 357

```

<210> 71

<211> 321

<212> DNA

<213> Artificial Sequence

<220>

<223> SAP-K humanised light chain V region variant L0

EP 2 542 261 B1

nucleotide sequence (codon optimised)

<400> 71

```

5      gacatccaga tgaccagag cccctcttca ctgagcgcta gcgtgggcga cagggtgacc 60
      atcacctgca aggccagcca gaacgtgaac agcaacgtgg cctggtacca gcagaagccc 120
      ggcaaagccc ccaagctcct gatctacagc gccagctaca gatatagcgg cgtgcctagc 180
      aggttttagcg gcagcgggaag cgggaccgat ttcaccctga ccatcagcag cctgcagccc 240
      gaggacttcg ccacttacta ctgccagcag tgcaacaact accccttcac cttcggccag 300
10     ggcaccaagc tggagatcaa g                                     321

```

<210> 72

<211> 321

<212> DNA

15 <213> Artificial Sequence

<220>

<223> SAP-K humanised light chain V region variant L1

nucleotide sequence (codon optimised)

20

<400> 72

```

      gacatccaga tgaccagag cccctcttca ctgagcgcta gcgtgggcga cagggtgacc 60
25     atcacctgca aggccagcca gaacgtgaac agcaacgtgg cctggtacca gcagaagccc 120
      ggcaaagccc ccaaggccct gatctacagc gccagctaca gatatagcgg cgtgcctagc 180
      aggttttagcg gcagcgggaag cgggaccgat ttcaccctga ccatcagcag cctgcagccc 240
      gaggacttcg ccacttacta ctgccagcag tgcaacaact accccttcac cttcggccag 300
      ggcaccaagc tggagatcaa g                                     321

```

30

<210> 73

<211> 321

<212> DNA

<213> Artificial Sequence

35

<220>

<223> SAP-K humanised light chain V region variant L0

91A nucleotide sequence (codon optimised)

<400> 73

40

```

      gacatccaga tgaccagag cccctcttca ctgagcgcta gcgtgggcga cagggtgacc 60
      atcacctgca aggccagcca gaacgtgaac agcaacgtgg cctggtacca gcagaagccc 120
      ggcaaagccc ccaagctcct gatctacagc gccagctaca gatatagcgg cgtgcctagc 180
45     aggttttagcg gcagcgggaag cgggaccgat ttcaccctga ccatcagcag cctgcagccc 240
      gaggacttcg ccacttacta ctgccagcag ggcacaact accccttcac cttcggccag 300
      ggcaccaagc tggagatcaa g                                     321

```

<210> 74

<211> 107

50

<212> PRT

<213> Artificial Sequence

<220>

<223> SAP-K humanised light chain V region variant L0

55

91A amino acid sequence

<400> 74

Asp Ile Gln Met Thr Gln Ser Pro Ser Ser Leu Ser Ala Ser Val Gly
 1 5 10 15
 Asp Arg Val Thr Ile Thr Cys Lys Ala Ser Gln Asn Val Asn Ser Asn
 20 25 30
 Val Ala Trp Tyr Gln Gln Lys Pro Gly Lys Ala Pro Lys Leu Leu Ile
 35 40 45
 Tyr Ser Ala Ser Tyr Arg Tyr Ser Gly Val Pro Ser Arg Phe Ser Gly
 50 55 60
 Ser Gly Ser Gly Thr Asp Phe Thr Leu Thr Ile Ser Ser Leu Gln Pro
 65 70 75 80
 Glu Asp Phe Ala Thr Tyr Tyr Cys Gln Gln Ala Asn Asn Tyr Pro Phe
 85 90 95
 Thr Phe Gly Gln Gly Thr Lys Leu Glu Ile Lys
 100 105

15 <210> 75
 <211> 1347
 <212> DNA
 <213> Artificial Sequence

20 <220>
 <223> SAP-K humanised H3 heavy chain nucleotide sequence
 (codon optimised)

25 <400> 75

cagggtgcagc tgggtgcagag cggcgccgaa gtgaagaagc ccggcagcag cgtgaaagtg 60
 agctgcaagg ccagcggcta caccttcacc agctactgga tgcactgggt gaggcaggca 120
 cccggccaagg gcctggagtg gatcggcatg atccacccca acagcgtgaa caccaactac 180
 aacgagaagt tcaagagcag agccaccctg accgtggaca agagcaccag caccgcctat 240
 atggagctga gctctctgag gagcgaggat accgccgtgt actactgcgc caggaggaac 300
 gactactact ggtacttcga cgtctggggc cagggcacac tagtgaccgt gtccagcgcc 360
 agcaccaagg gccccagcgt gttccccctg gccccagca gcaagagcac cagcggcggc 420
 acagccgccc tgggctgcct ggtgaaggac tacttccccg aaccgggtgac cgtgtcctgg 480
 aacagcggag ccctgaccag cggcgtgcac accttccccg ccgtgctgca gagcagcggc 540
 ctgtacagcc tgagcagcgt ggtgaccgtg cccagcagca gcctgggcac ccagacctac 600
 atctgtaacg tgaaccacaa gccagcaac accaaggtgg acaagaaggt ggagcccaag 660
 agctgtgaca agaccacacac ctgccccccc tgccctgccc ccgagctgct gggaggcccc 720
 agcgtgttcc tgttcccccc caagcctaag gacaccctga tgatcagcag aacccccgag 780
 gtgacctgtg tgggtggtgga tgtgagccac gagaccctg aggtgaagtt caactggtac 840
 gtggacggcg tggaggtgca caatgccaag aaccaagcca gggaggagca gtacaacagc 900
 acctaccggg tgggtgtccgt gctgaccgtg ctgcaccagg attggctgaa cggcaaggag 960
 tacaagtgtg aggtgtccaa caaggccctg cctgccccta tcgagaaaac catcagcaag 1020
 gccaaaggcc agcccagaga gccccagggtg tacaccctgc cccctagcag agatgagctg 1080
 accaagaacc aggtgtccct gacctgcctg gtgaagggct tctaccccag cgacatcgcc 1140
 gtggagtggg agagcaacgg ccagcccag aacaactaca agaccacccc ccctgtgctg 1200
 gacagcgatg gcagcttctt cctgtacagc aagctgaccg tggacaagag cagatggcag 1260
 cagggcaacg tgttcagctg ctccgtgatg cacgaggccc tgcacaatca ctaccccag 1320
 aagagcctga gcctgtcccc tggcaag 1347

50 <210> 76
 <211> 443
 <212> PRT
 <213> Artificial Sequence

55 <220>
 <223> SAP-K humanised H3 heavy chain amino acid sequence

<400> 76

	Gln	Val	Gln	Leu	Val	Gln	Ser	Gly	Ala	Glu	Val	Lys	Lys	Pro	Gly	Ser
	1				5					10					15	
	Ser	Val	Lys	Val	Ser	Cys	Lys	Ala	Ser	Gly	Tyr	Thr	Phe	Thr	Ser	Tyr
5				20				25						30		
	Trp	Met	His	Trp	Val	Arg	Gln	Ala	Pro	Gly	Gln	Gly	Leu	Glu	Trp	Ile
			35					40					45			
	Gly	Met	Ile	His	Pro	Asn	Ser	Val	Asn	Thr	Asn	Tyr	Asn	Glu	Lys	Phe
		50				55						60				
	Lys	Ser	Arg	Ala	Thr	Leu	Thr	Val	Asp	Lys	Ser	Thr	Ser	Thr	Ala	Tyr
10	65					70				75						80
	Met	Glu	Leu	Ser	Ser	Leu	Arg	Ser	Glu	Asp	Thr	Ala	Val	Tyr	Tyr	Cys
					85				90					95		
	Ala	Arg	Arg	Asn	Asp	Tyr	Tyr	Trp	Tyr	Phe	Asp	Val	Trp	Gly	Gln	Gly
				100					105					110		
	Thr	Leu	Val	Thr	Val	Ser	Ser	Ala	Ser	Thr	Lys	Gly	Pro	Ser	Val	Phe
15				115				120					125			
	Pro	Leu	Ala	Pro	Ser	Ser	Lys	Ser	Thr	Ser	Gly	Gly	Thr	Ala	Ala	Leu
		130					135					140				
	Gly	Cys	Leu	Val	Lys	Asp	Tyr	Phe	Pro	Glu	Pro	Val	Thr	Val	Ser	Trp
	145					150				155						160
20	Asn	Ser	Gly	Ala	Leu	Thr	Ser	Gly	Val	His	Thr	Phe	Pro	Ala	Val	Leu
					165				170						175	
	Gln	Ser	Ser	Gly	Ser	Leu	Ser	Ser	Val	Val	Thr	Val	Pro	Ser	Ser	Ser
				180					185					190		
	Leu	Gly	Thr	Gln	Thr	Tyr	Ile	Cys	Asn	Val	Asn	His	Lys	Pro	Ser	Asn
			195				200					205				
25	Thr	Lys	Val	Asp	Lys	Lys	Val	Glu	Pro	Lys	Ser	Cys	Asp	Lys	Thr	His
		210				215						220				
	Thr	Cys	Pro	Pro	Cys	Pro	Ala	Pro	Glu	Leu	Leu	Gly	Gly	Pro	Ser	Val
					230				235							240
30	Phe	Leu	Phe	Pro	Pro	Lys	Pro	Lys	Asp	Thr	Leu	Met	Ile	Ser	Arg	Thr
					245				250						255	
	Pro	Glu	Val	Thr	Cys	Val	Val	Val	Asp	Val	Ser	His	Glu	Asp	Pro	Glu
				260					265					270		
35	Val	Lys	Phe	Asn	Trp	Tyr	Val	Asp	Gly	Val	Glu	Val	His	Asn	Ala	Lys
			275					280					285			
	Thr	Lys	Pro	Arg	Glu	Glu	Gln	Tyr	Asn	Ser	Tyr	Val	Val	Ser	Val	Leu
		290					295					300				
	Thr	Val	Leu	His	Gln	Asp	Trp	Leu	Asn	Gly	Lys	Glu	Tyr	Lys	Cys	Lys
	305				310						315					320
40	Val	Ser	Asn	Lys	Ala	Leu	Pro	Ala	Pro	Ile	Glu	Lys	Thr	Ile	Ser	Lys
					325					330				335		
	Ala	Lys	Gly	Gln	Pro	Arg	Glu	Pro	Gln	Val	Tyr	Thr	Leu	Pro	Pro	Ser
				340					345					350		
	Arg	Asp	Glu	Leu	Thr	Lys	Asn	Gln	Val	Ser	Leu	Thr	Cys	Leu	Val	Lys
			355					360					365			
45	Gly	Phe	Tyr	Pro	Ser	Asp	Ile	Ala	Val	Glu	Trp	Glu	Ser	Asn	Gly	Gln
		370					375					380				
	Pro	Glu	Asn	Asn	Tyr	Lys	Thr	Thr	Pro	Pro	Val	Leu	Asp	Ser	Asp	Gly
		385				390					395					400
	Ser	Phe	Phe	Lys	Lys	Leu	Thr	Val	Asp	Lys	Ser	Arg	Trp	Gln	Gln	Gly
				405						410				415		
50	Asn	Val	Phe	Ser	Cys	Ser	Val	Met	His	Glu	Ala	Leu	His	Asn	His	Tyr
				420					425					430		
	Thr	Gln	Lys	Ser	Leu	Ser	Leu	Ser	Pro	Gly	Lys					
				435				440								

<210> 77

<211> 642

<212> DNA

<213> Artificial Sequence

<220>

<223> SAP-K humanised L0 light chain nucleotide sequence

(codon optimised)

5 <400> 77

```

gacatccaga tgacccagag cccctcttca ctgagcgcta gcgtgggcga caggggtgacc 60
atcacctgca aggccagcca gaacgtgaac agcaacgtgg cctggtacca gcagaagccc 120
ggcaaagccc ccaagctcct gatctacagc gccagctaca gatatagcgg cgtgcctagc 180
aggttttagcg gcagcggaag cgggaccgat ttcacctga ccatcagcag cctgcagccc 240
gaggacttcg ccacttacta ctgccagcag tgcaacaact accccttcac cttcgccag 300
ggcaccaagc tggagatcaa gcgtacggtg gccgccccca gcgtgttcat cttccccccc 360
agcgatgagc agctgaagag cggcaccgcc agcgtggtgt gtctgctgaa caacttctac 420
ccccgggagg ccaaggtgca gtggaagggt gacaatgccc tgcagagcgg caacagccag 480
gagagcgtga ccgagcagga cagcaaggac tccacctaca gcctgagcag caccctgacc 540
ctgagcaagg ccgactacga gaagcacaag gtgtacgcct gtgaggtgac ccaccagggc 600
ctgtccagcc cctgtaccaa gagcttcaac cggggcgagt gc 642

```

<210> 78

20 <211> 214

<212> PRT

<213> Artificial Sequence

<220>

25 <223> SAP-K humanised L0 light chain amino acid sequence

<400> 78

```

Asp Ile Gln Met Thr Gln Ser Pro Ser Ser Leu Ser Ala Ser Val Gly
1      5      10      15
Asp Arg Val Thr Ile Thr Cys Lys Ala Ser Gln Asn Val Asn Ser Asn
20      25      30
Val Ala Trp Tyr Gln Gln Lys Pro Gly Lys Ala Pro Lys Leu Leu Ile
35      40      45
Tyr Ser Ala Ser Tyr Arg Tyr Ser Gly Val Pro Ser Arg Phe Ser Gly
50      55      60

Ser Gly Ser Gly Thr Asp Phe Thr Leu Thr Ile Ser Ser Leu Gln Pro
65      70      75      80
Glu Asp Phe Ala Thr Tyr Tyr Cys Gln Gln Cys Asn Asn Tyr Pro Phe
85      90      95
Thr Phe Gly Gln Gly Thr Lys Leu Glu Ile Lys Arg Thr Val Ala Ala
100      105      110
Pro Ser Val Phe Ile Phe Pro Pro Ser Asp Glu Gln Leu Lys Ser Gly
115      120      125
Thr Ala Ser Val Val Cys Leu Leu Asn Asn Phe Tyr Pro Arg Glu Ala
130      135      140
Lys Val Gln Trp Lys Val Asp Asn Ala Leu Gln Ser Gly Asn Ser Gln
145      150      155      160
Glu Ser Val Thr Glu Gln Asp Ser Lys Asp Ser Thr Tyr Ser Leu Ser
165      170      175
Ser Thr Leu Thr Leu Ser Lys Ala Asp Tyr Glu Lys His Lys Val Tyr
180      185      190
Ala Cys Glu Val Thr His Gln Gly Leu Ser Ser Pro Val Thr Lys Ser
195      200      205
Phe Asn Arg Gly Glu Cys
210

```

<210> 79

<211> 19
<212> PRT
<213> Mus musculus

<220>
<223> Signal sequence for immunoglobulin chains
<400> 79

Met Gly Trp Ser Cys Ile Ile Leu Phe Leu Val Ala Thr Ala Thr Gly
1 5 10 15
Val His Ser

Claims

1. An antibody which specifically binds to SAP, wherein the heavy chain variable region is SEQ ID NO: 28, the light chain variable region is SEQ ID NO: 35 and wherein the antibody comprises a human IgG1 or IgG3 human constant domain.
2. An antibody as defined in claim 1, which comprises a heavy chain of SEQ ID NO:62 and a light chain of SEQ ID NO:64.
3. A nucleic acid molecule which encodes an antibody as defined in any one of claims 1-2.
4. A nucleic acid molecule as defined in claim 3, comprising SEQ ID NO:54 and SEQ ID NO:59.
5. A nucleic acid molecule as defined in claim 3, comprising SEQ ID NO:61 and SEQ ID NO:63.
6. An expression vector comprising a nucleic acid molecule as defined in claim 3, 4 or 5.
7. A recombinant host cell comprising an expression vector as defined in claim 6.
8. A method for the production of an antibody as defined in any one of claims 1-2, which method comprises the step of culturing a host cell as defined in claim 7 and recovering the antibody.
9. A pharmaceutical composition comprising an antibody as defined in any one of claims 1-2 and a pharmaceutically acceptable carrier.
10. An antibody as defined in any one of claims 1-2 for use in treating or preventing a disease associated with amyloid deposition, wherein said antibody is to be administered with ((2*R*)-1-[6-[(2*R*)-2-Carboxypyrrolidin-1-yl]-6-oxohexanoyl]pyrrolidine-2-carboxylic acid; (CPHPC) or a pharmaceutically acceptable salt or mono- or diester thereof, wherein the administration of the antibody and CPHPC is sequential and wherein the CPHPC is to be administered first.
11. An antibody for use according to claim 10, wherein the antibody is to be administered when substantially all of the SAP circulating in the subject has been cleared.
12. An antibody for use according to claim 10 or 11, wherein the disease is selected from the group consisting of: systemic amyloidosis, local amyloidosis, Alzheimer's disease, type 2 diabetes, dialysis-related amyloidosis, monoclonal immunoglobulin chain (AL) amyloidosis and cerebral amyloid angiopathy.

Patentansprüche

1. Antikörper, der spezifisch an SAP bindet, wobei die variable Region der schweren Kette SEQ ID NO:28 ist, die variable Region der leichten Kette SEQ ID NO:35 ist und wobei der Antikörper eine humane konstante Domäne von humanem IgG1 oder IgG3 umfasst.

2. Antikörper wie in Anspruch 1 definiert, der eine schwere Kette von SEQ ID NO:62 und eine leichte Kette von SEQ ID NO:64 umfasst.
3. Nucleinsäuremolekül, das einen wie in einem der Ansprüche 1 bis 2 definierten Antikörper codiert.
4. Nucleinsäuremolekül wie in Anspruch 3 definiert, das SEQ ID NO:54 und SEQ ID NO:59 umfasst.
5. Nucleinsäuremolekül wie in Anspruch 3 definiert, das SEQ ID NO:61 und SEQ ID NO:63 umfasst.
6. Expressionsvektor, der ein wie in Anspruch 3, 4 oder 5 definiertes Nucleinsäuremolekül umfasst.
7. Rekombinante Wirtszelle, die einen wie in Anspruch 6 definierten Expressionsvektor umfasst.
8. Verfahren zur Herstellung eines wie in einem der Ansprüche 1 bis 2 definierten Antikörpers, wobei das Verfahren den Schritt des Züchtens einer wie in Anspruch 7 definierten Wirtszelle und das Gewinnen des Antikörpers umfasst.
9. Arzneimittel, das einen wie in einem der Ansprüche 1 bis 2 definierten Antikörper und einen pharmazeutisch verträglichen Träger umfasst.
10. Antikörper wie in einem der Ansprüche 1 bis 2 definiert zur Verwendung bei der Behandlung oder Vorbeugung einer Erkrankung, die mit Amyloid-Ablagerung in Verbindung steht, wobei der Antikörper mit ((2R)-1-[6-[(2R)-2-Carboxy-pyrrolidin-1-yl]-6-oxohexanoyl]pyrrolidin-2-Carboxylsäure (CPHPC) oder einem pharmazeutisch verträglichen Salz oder Mono- oder Di-Ester davon zu verabreichen ist, wobei die Verabreichung des Antikörpers und CPHPC nacheinander erfolgt und wobei CPHPC zuerst zu verabreichen ist.
11. Antikörper zur Verwendung nach Anspruch 10, wobei der Antikörper zu verabreichen ist, wenn im Wesentlichen das gesamte SAP, das in dem Individuum zirkuliert, abgebaut ist.
12. Antikörper zur Verwendung nach Anspruch 10 oder 11, wobei die Erkrankung ausgewählt ist aus der Gruppe bestehend aus: systemischer Amyloidose, lokaler Amyloidose, Alzheimer-Krankheit, Typ-2-Diabetes, mit Dialyse in Verbindung stehender Amyloidose, monoklonaler Immunglobulin-Ketten (AL)-Amyloidose und zerebraler Amyloidangiopathie.

Revendications

1. Anticorps qui se lie spécifiquement à SAP, dans lequel la région variable de chaîne lourde est la SEQ ID N° 28, la région variable de chaîne légère est la SEQ ID N° 35, l'anticorps comprenant un domaine constant humain de IgG1 ou IgG3 humaine.
2. Anticorps suivant la revendication 1, qui comprend une chaîne lourde de SEQ ID N° 62 et une chaîne légère de SEQ ID N° 64.
3. Molécule d'acide nucléique qui code pour un anticorps tel que défini dans l'une quelconque des revendications 1 et 2.
4. Molécule d'acide nucléique suivant la revendication 3, comprenant la SEQ ID N° 54 et la SEQ ID N° 59.
5. Molécule d'acide nucléique suivant la revendication 3, comprenant la SEQ ID N° 61 et la SEQ ID N° 63.
6. Vecteur d'expression comprenant une molécule d'acide nucléique telle que définie dans la revendication 3, 4 ou 5.
7. Cellule hôte recombinante comprenant un vecteur d'expression tel que défini dans la revendication 6.
8. Procédé pour la production d'un anticorps tel que défini dans l'une quelconque des revendications 1 et 2, procédé qui comprend l'étape de culture d'une cellule hôte telle que définie dans la revendication 7 et la récupération de l'anticorps.
9. Composition pharmaceutique comprenant un anticorps tel que défini dans l'une quelconque des revendications 1

et 2 et un support pharmaceutiquement acceptable.

- 5 **10.** Anticorps tel que défini dans l'une quelconque des revendications 1 et 2, pour une utilisation dans le traitement ou la prévention d'une maladie associée au dépôt d'amyloïde, ledit anticorps devant être administré avec de l'acide [(2R)-1-[6-[(2R)-2-carboxypyrrolidine-1-yl]-6-oxo-hexanoy]-pyrrolidine-2-carboxylique (SPHP) ou un de ses sels ou mono- ou diesters pharmaceutiquement acceptables, l'administration de l'anticorps et de CPHPC étant séquentielle et le CPHPC devant être administré en premier.
- 10 **11.** Anticorps pour une utilisation suivant la revendication 10, l'anticorps devant être administré lorsque pratiquement la totalité de la SAP circulant chez le sujet a été éliminée.
- 15 **12.** Anticorps pour une utilisation suivant la revendication 10 ou 11, la maladie étant choisie dans le groupe consistant en : l'amyloïdose généralisée, l'amyloïdose locale, la maladie d'Alzheimer, le diabète de type 2, l'amyloïdose due à une dialyse, l'amyloïdose à chaîne d'immunoglobuline monoclonale (AL) et l'angiopathie amyloïde cérébrale.

FIGURES

Figure 1

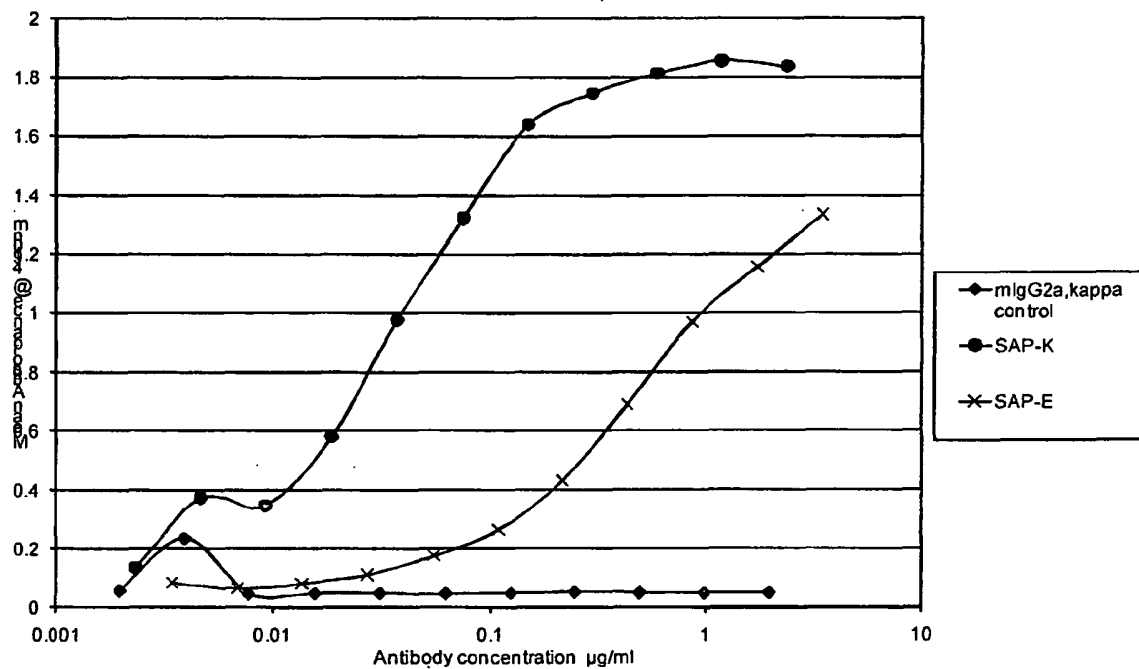

Figure 2

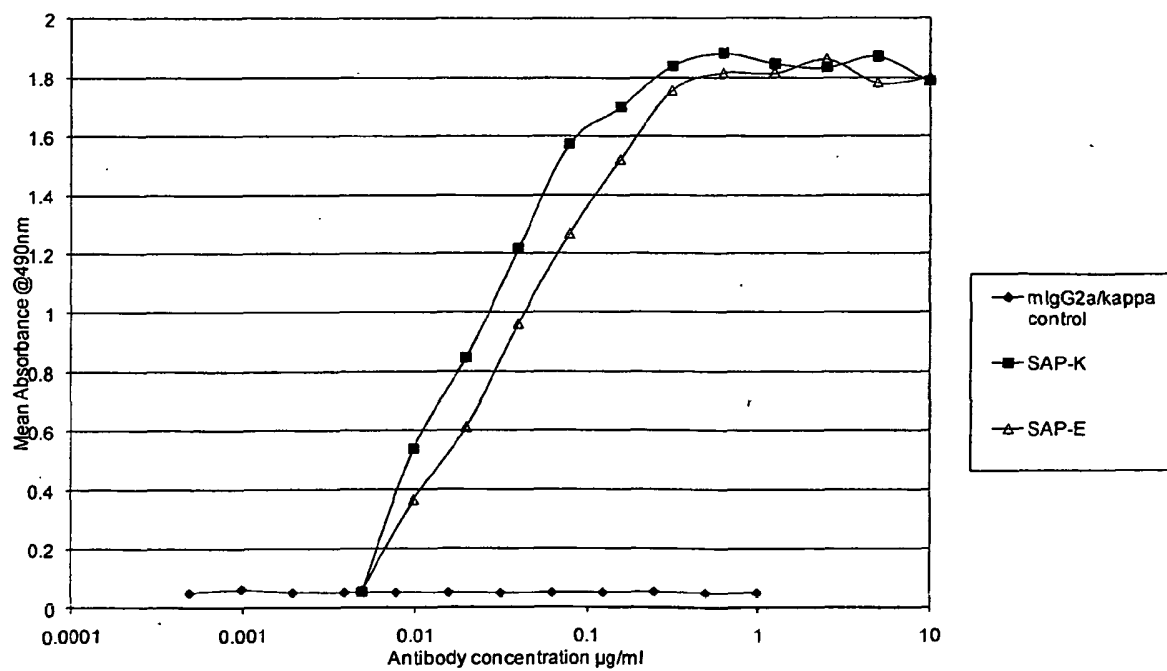

Figure 3

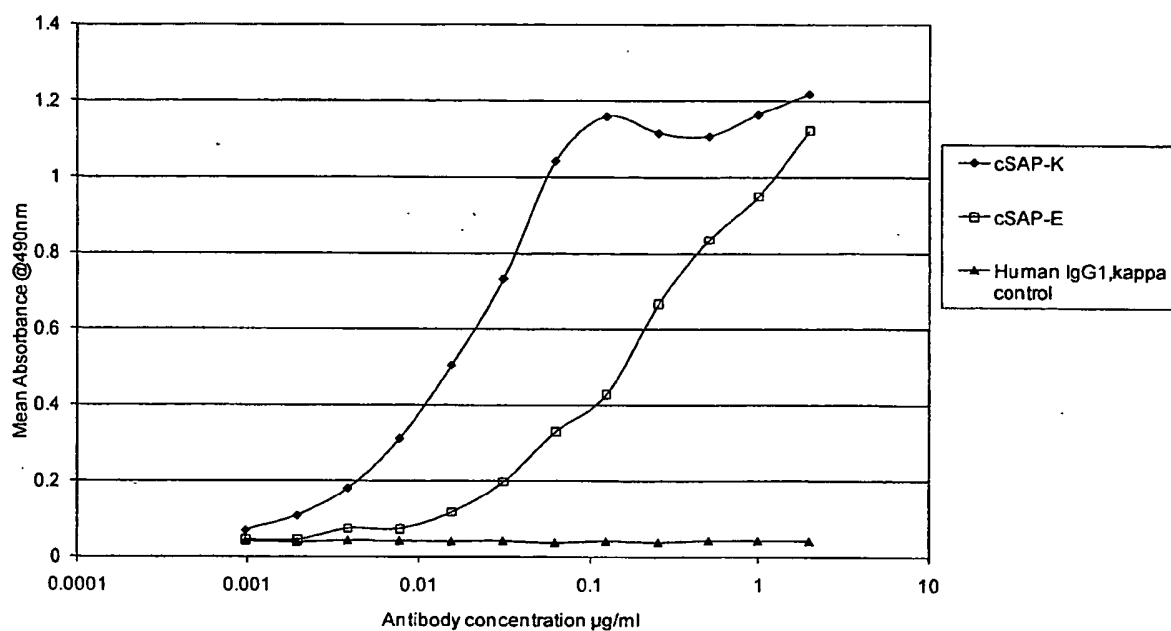

Figure 4

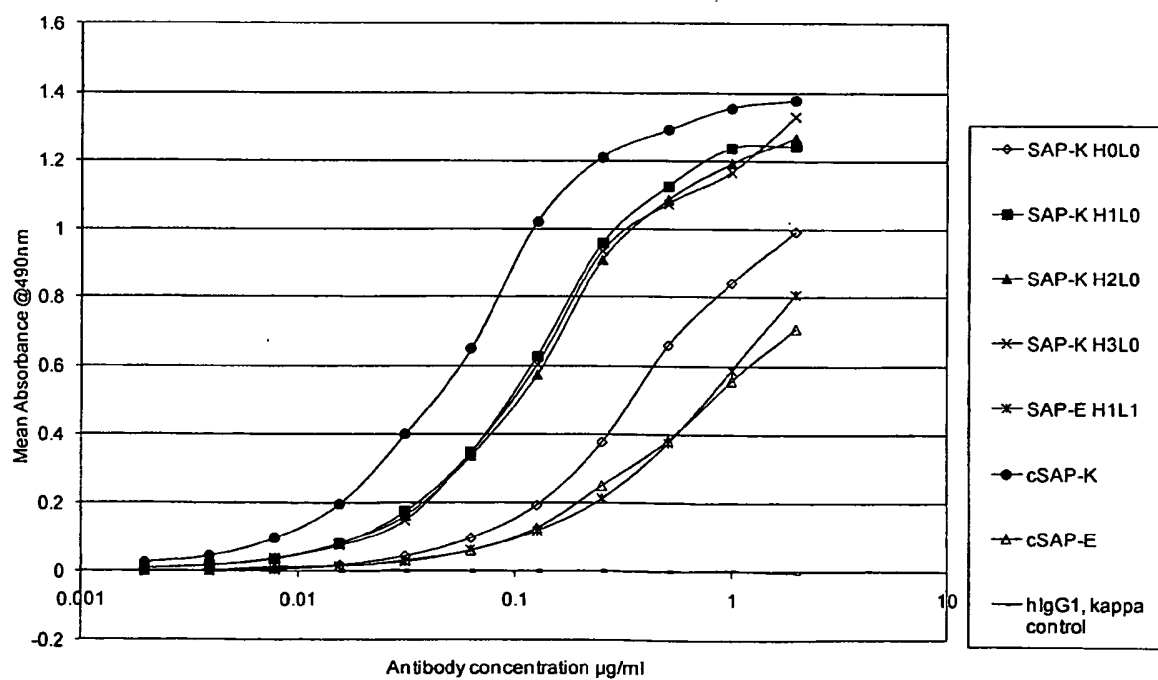

Figure 5

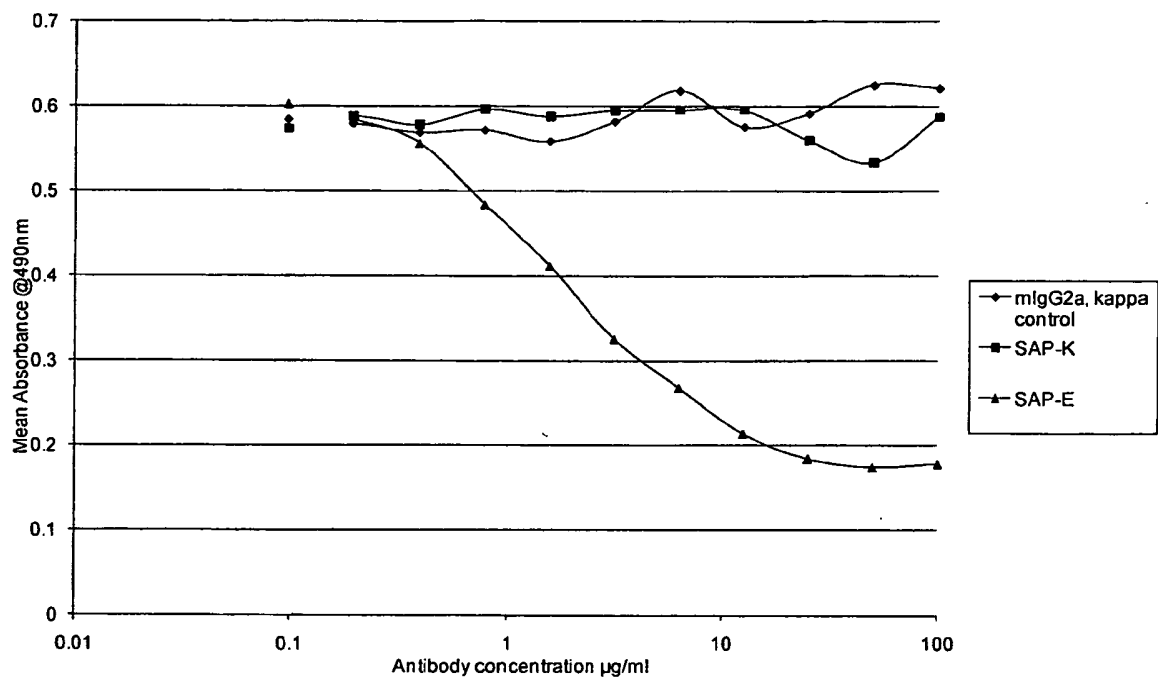

Figure 6

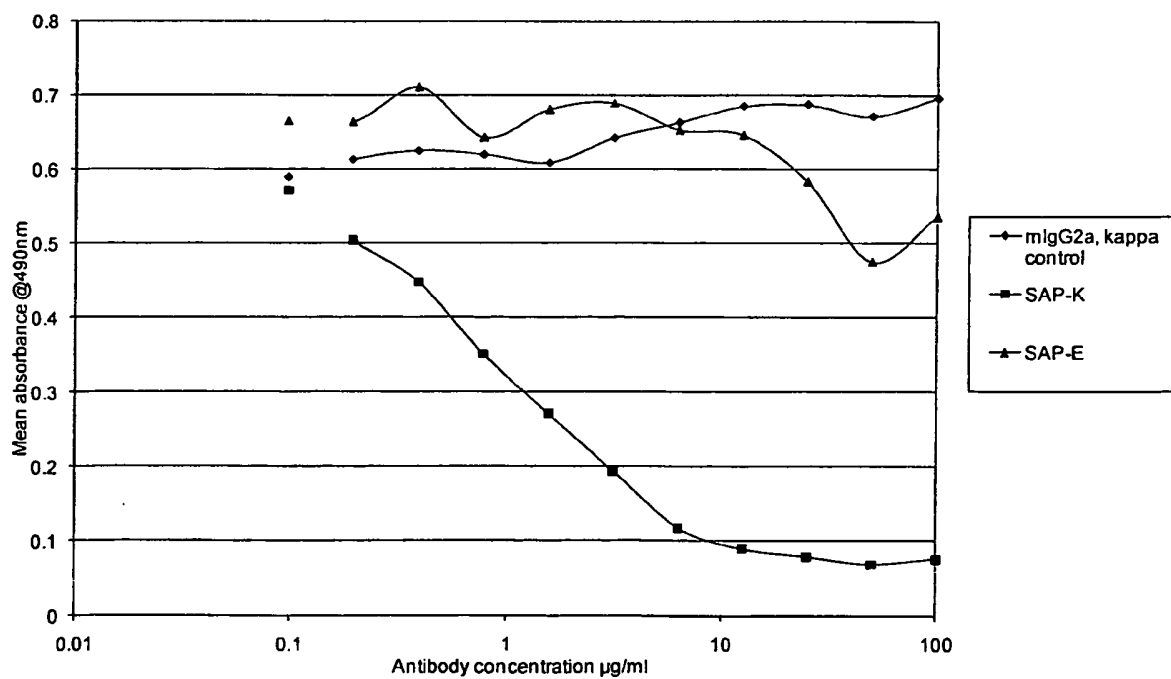

Figure 7

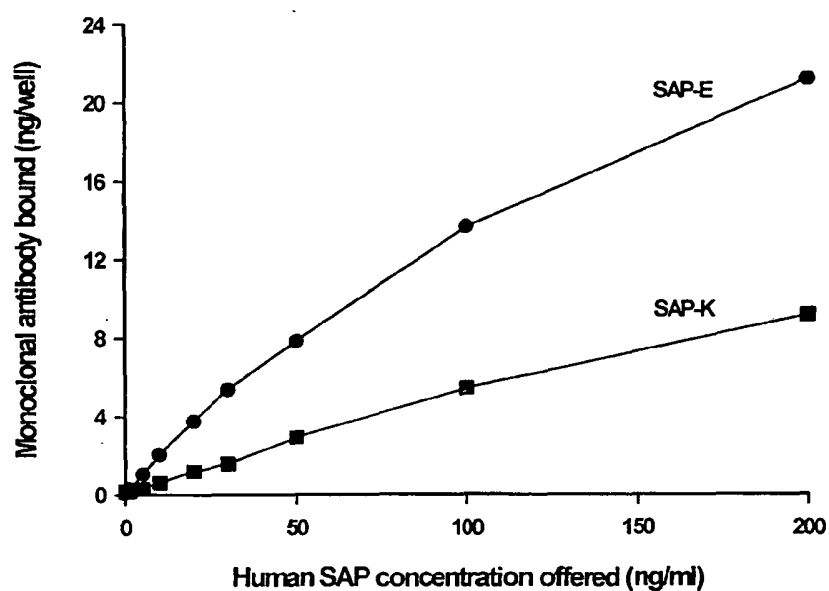
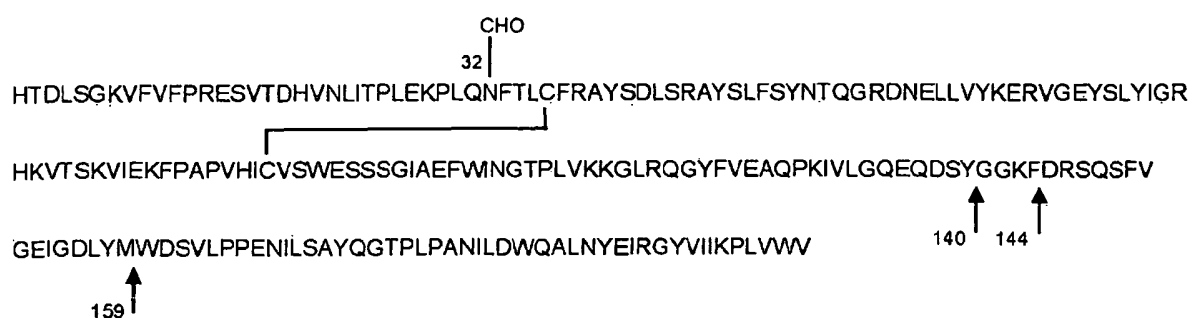
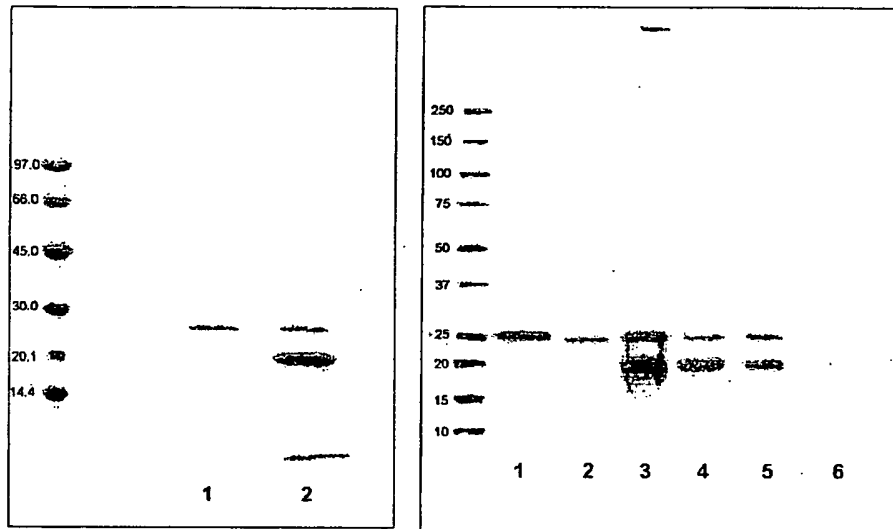

Figure 8

(A)



(B)



(C)

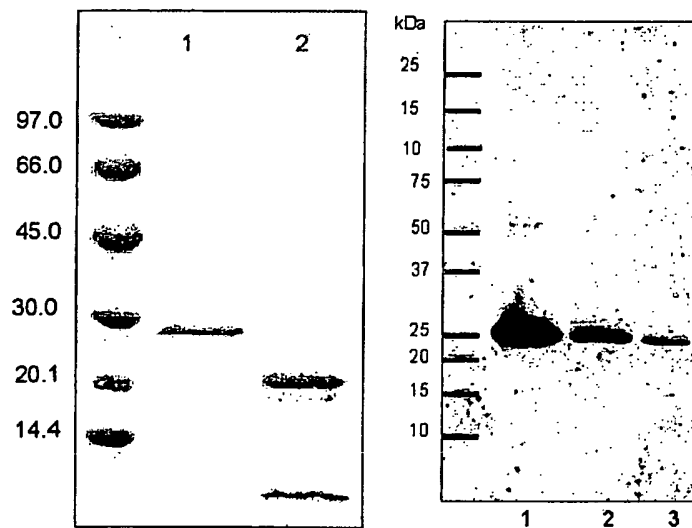

(D)

136 140 147
h EQDSYGGKFDRS
m EQDNYGGGFQRS

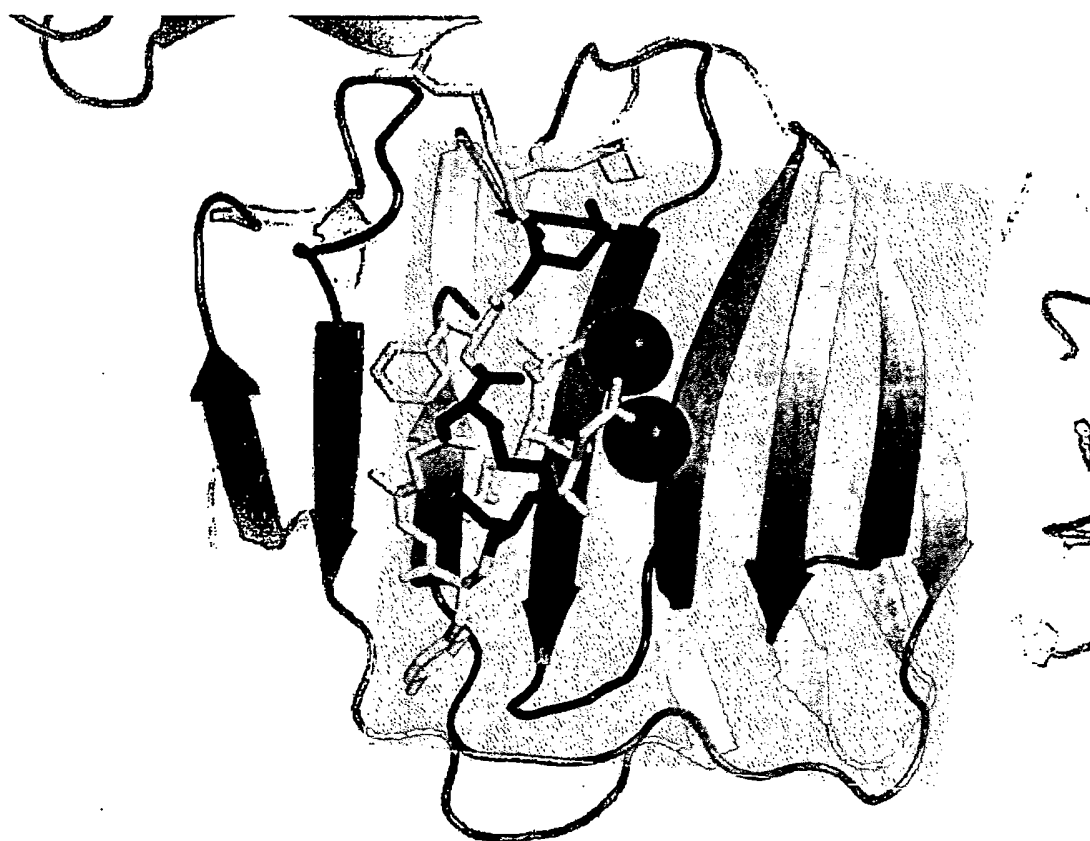
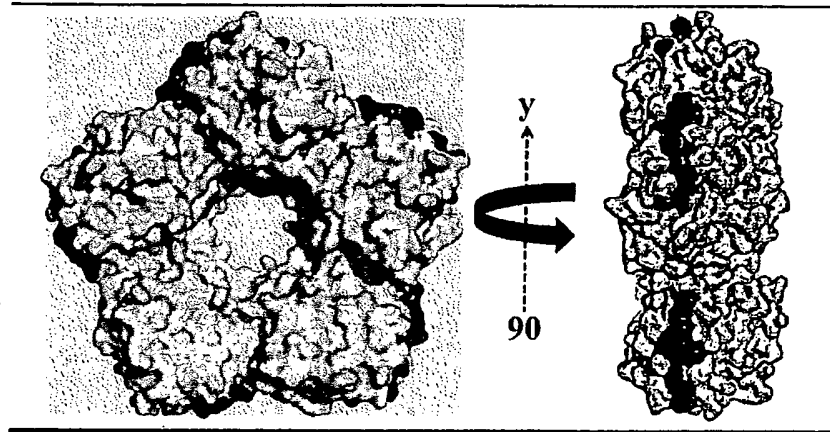

Figure 9

(A)



(B)

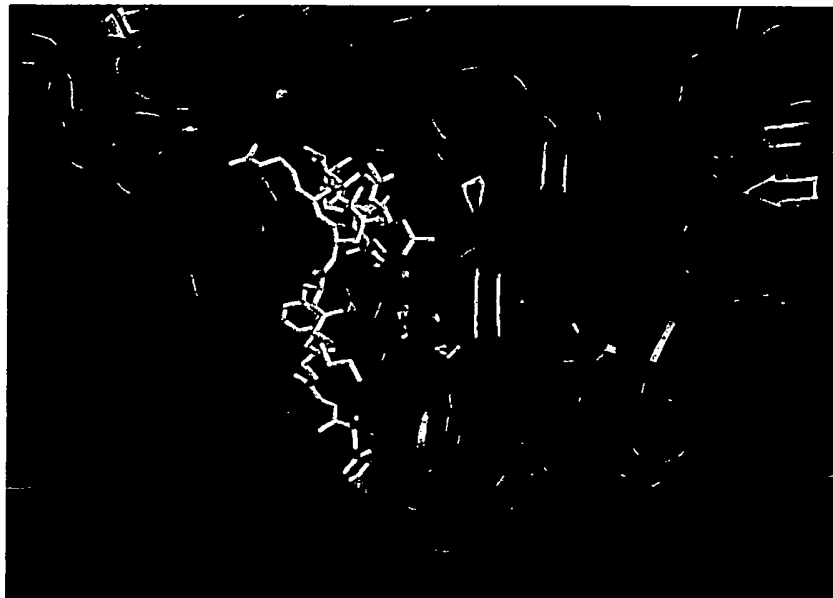

Figure 10

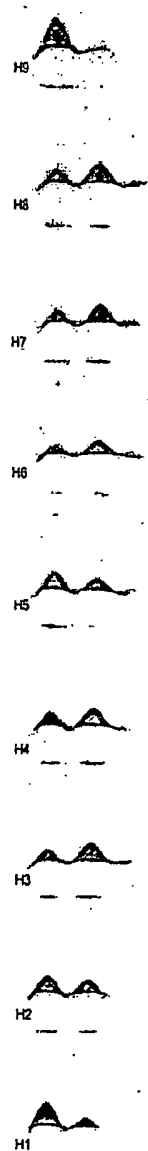

Figure 11

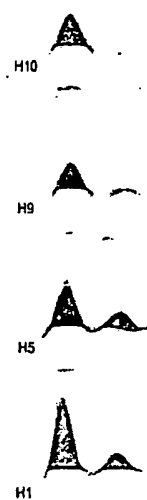

Figure 12

(A)

-ve

M1 M2 M3 M4 M9 M10

+ve

(B) Immunoblot probed with anti-mouse C3 at 1:5000

-ve

M5 M6 M7 M8 M9 M10

+ve

(C) Immunoblot probed with anti-mouse C3 at 1:10000

-ve

M5 M6 M7 M8 M9 M10

+ve

REFERENCES CITED IN THE DESCRIPTION

This list of references cited by the applicant is for the reader's convenience only. It does not form part of the European patent document. Even though great care has been taken in compiling the references, errors or omissions cannot be excluded and the EPO disclaims all liability in this regard.

Patent documents cited in the description

- EP 0915088 A [0006] [0022]
- WO 03051836 A [0007] [0022]
- WO 2004099173 A [0008] [0026]
- WO 04059318 A [0009]
- WO 2009000926 A [0011]
- EP 2008011135 W [0012]
- EP 0239400 A [0035]
- EP 054951 A [0035]
- US 6737056 B [0065]
- WO 2004063351 A [0065]
- WO 2004029207 A [0065]
- WO 2003011878 A [0066]
- WO 2006014679 A [0066]
- EP 1229125 A [0066]
- WO 9948523 A [0079]
- WO 04006955 A [0080]
- WO 9834640 A [0083]
- WO 9711086 A [0083]
- WO 9013646 A [0084]
- WO 04009823 A [0089]
- EP 402226 A [0092]
- EP 183070 A [0092]
- EP 244234 A [0092]
- US 5807715 A [0093]
- US 5429746 A [0096]
- EP 0612251 A [0104]
- US 20090191196 A [0269]
- WO 61309957 A [0307]

Non-patent literature cited in the description

- PEPYS, M.B. *Annu. Rev. Med.*, 2006, vol. 57, 223-241 [0002] [0004] [0133]
- PEPYS et al. *Clin. Exp. Immunol.*, 1979, vol. 38, 284-293 [0002]
- PEPYS et al. *Amyloid: Int. J. Exp. Clin. Invest.*, 1997, vol. 4, 274-295 [0002]
- NELSON et al. *Clin. Chim. Acta*, 1991, vol. 200, 191-200 [0003]
- HAWKINS et al. *J. Clin. Invest.*, 1990, vol. 86, 1862-1869 [0003]
- PEPYS et al. *PNAS*, 1994, vol. 91, 5602-5606 [0003]
- NOURSADEGHI et al. *PNAS*, 2000, vol. 97, 14584-14589 [0003]
- PEPYS, M.B. *Annu. Rev. Med.*, 2006, vol. 57, 223-241 [0004]
- TENNENT et al. *PNAS*, 1995, vol. 92, 4299-4303 [0005]
- MYERS et al. *Biochemistry*, 2006, vol. 45, 2311-2321 [0005]
- BOTTO et al. *Nature Med.*, 1997, vol. 3, 855-859 [0005] [0260] [0262] [0274]
- TENNENT et al. *Arthritis Rheum.*, 2007, vol. 56, 2013-2017 [0009]
- PEPYS, M.B. ; TENNENT, G.A. ; DENTON, C.P. *Reply to Letter from Pilling*, 2007 [0009]
- D., BUCKLEY ; C.D., SALMON, M. ; GOMER, R.G. et al. Serum amyloid P and fibrosis in systemic sclerosis: comment on the article by Tennent et al. *Arthritis Rheum.*, vol. 56, 4229-4230 [0009]
- PEPYS et al. *Nature*, 2002, vol. 417, 254-259 [0010] [0020]
- GILLMORE et al. *Brit. J. Haematol.*, 2010 [0010]
- HUTCHINSON. *Mol. Med.*, 2000, vol. 6, 482-493 [0020]
- HOLLIGER ; HUDSON. *Nature Biotechnology*, 2005, vol. 23 (9), 1126-1136 [0027]
- QUEEN et al. *Proc. Natl Acad Sci USA*, 1989, vol. 86, 10029-10032 [0035]
- HODGSON et al. *BioTechnology*, 1991, vol. 9, 421 [0035]
- KABAT et al. Sequences of Proteins of Immunological Interest. Department of Health and Human Services, National Institutes of Health, 1987 [0041]
- CHOTHIA et al. *Nature*, 1989, vol. 342, 877-883 [0042]
- E. MEYERS ; W. MILLER. *Comput. Appl. Biosci.*, 1988, vol. 4, 11-17 [0051]
- NEEDLEMAN ; WUNSCH. *J. Mol. Biol.*, 1970, vol. 48, 444-453 [0051]
- SHIELDS et al. *J. Biol. Chem*, 2001, vol. 276, 6591-6604 [0065]
- LAZAR et al. *PNAS*, 2006, vol. 103, 4005-4010 [0065]
- MORRISON. *PNAS*, 1984, vol. 81, 6851 [0078]
- JONES et al. *Nature*, 1986, vol. 321, 522-525 [0079]
- VERHOEYEN et al. *Science*, 1988, vol. 239, 1534-1536 [0079]
- QUEEN et al. *PNAS*, 1989, vol. 86, 10, 1029-10, 033 [0079]
- CO et al. *Nature*, 1991, vol. 351, 501-502 [0079]
- PADLAN et al. *Mol. Immunol.*, 1991, vol. 28, 489-498 [0080]

- **PEDERSEN et al.** *J. Mol. Biol.*, 1994, vol. 235, 959-973 [0080]
- Handbook of Experimental Pharmacology. **MARK et al.** The pharmacology of Monoclonal Antibodies. Springer-Verlag, 1994, vol. 113, 105-134 [0080]
- *Alfenito-M Advancing Protein Therapeutics*, January 2007 [0080]
- **POLLOCK et al.** *J. Immunol. Methods*, 1999, vol. 231, 147-157 [0081]
- **MORROW.** *Genet. Eng. News*, 2000, vol. 20, 1-55 [0081]
- **DORAN.** *Curr. Opinion Biotechnol.*, 2000, vol. 11, 199-204 [0081]
- **MA.** *Nat. Med.*, 1998, vol. 4, 601-606 [0081]
- **BAEZ et al.** *BioPharm*, 2000, vol. 13, 50-54 [0081]
- **STOGER et al.** *Plant Mol. Biol.*, 2000, vol. 42, 583-590 [0081]
- **NAKAMURA et al.** *Nucleic Acids Research*, 1996, vol. 24, 214-215 [0083]
- **HOEKEMA et al.** *Mol Cell Biol*, 1987, vol. 7 (8), 2914-24 [0083]
- **STINCHCOMB et al.** *Nature*, 1979, vol. 282, 38 [0086]
- **PENG et al.** *J. Biotechnol.*, 2004, vol. 108, 185-192 [0092]
- **URLAUB et al.** *Somatic Cell Mol. Genet.*, 1986, vol. 12, 555-556 [0093]
- **DRAPEAU et al.** *Cytotechnology*, 1994, vol. 15, 103-109 [0095]
- **KEEN et al.** *Cytotechnology*, 1995, vol. 17, 153-163 [0095]
- **SCHARFENBERG et al.** *Anima! Cell Technology: Developments towards the 21st century.* Kluwer Academic publishers, 1995, 619-623 [0095]
- **SANCHEZ et al.** *J. Biotechnol.*, 1999, vol. 72, 13-20 [0097]
- **CUPIT et al.** *Lett Appl Microbiol*, 1999, vol. 29, 273-277 [0097]
- Remingtons Pharmaceutical Sciences. Mack Publishing Co, 1980 [0101]
- **SMITH et al.** *Antibodies in human diagnosis and therapy.* Raven Press, 1977 [0105]
- **PEPYS ; HAWKINS.** *Amyloidosis.* Oxford Textbook of Medicine. Oxford University Press, 2003, vol. 2, 162-173 [0133]
- **PEPYS ; HAWKINS.** *Amyloidosis.* *Samter's Immunologic Diseases.* Lippincott Williams & Williams, 2001, vol. 1, 401-412 [0133]
- **HAWKINS et al.** *Clin. Exp. Immunol.*, 1991, vol. 84, 308-316 [0139] [0140]
- Sequences of Proteins of Immunological Interest. Department of Health and Human Services, National Institutes of Health, 1987 [0144]
- **BALTZ et al.** *Plenum Press*, 1986, 115-121 [0260]
- **HAWKINS et al.** *J. Clin. Invest.*, 1990, vol. 86, 1862-1869 [0260]
- **HAWKINS et al.** *J. Exp. Med.*, 1988, vol. 167, 903-913 [0260]
- **HAWKINS et al.** *J. Exp. Med.*, 1988, vol. 167, 903-913 [0260]
- **PEPYS et al.** *Nature*, 2002, vol. 41 (7 [0260]
- **PUCHTLER, H. ; SWEAT, F. ; LEVINE, M.** On the binding of Congo red by amyloid. *J. Histochem. Cytochem.*, 1962, vol. 10, 355-364 [0262]
- **VAN ROOIJEN et al.** *J. Liposome Research*, 2002, vol. 12, 81-94 [0269]
- **YAMAMURA et al.** *Mol. Reprod. Dev.*, 1993, vol. 36, 248-250 [0274]
- **GILLMORE et al.** *Immunology*, 2004, vol. 112 [0274]
- **PEPYS, M.B. et al.** Targeted pharmacological depletion of serum amyloid P component for treatment of human amyloidosis. *Nature*, 2002, vol. 417, 254-259 [0277]
- **KOLSTOE, S.E. et al.** Molecular dissection of Alzheimer's disease neuropathology by depletion of serum amyloid P component. *Proc. Natl. Acad. Sci.*, 2009, vol. 106, 7619-7623 [0277]
- **MANNING, M. ; COLÓN, W.** *Biochemistry*, 2004, vol. 43, 11248-11254 [0281]

Szabadalmi igénypontok

1. Ellenanyag, amely specifikusan kötődik a SAP-hoz, ahol a nehézlánc variábilis régió a SEQ ID NO: 28 szerinti szekvencia, a könnyűlánc variábilis régió a SEQ ID NO: 35 szerinti szekvencia, és ahol az ellenanyag tartalmaz humán IgG1 vagy IgG3 humán konstans domént.
2. Az 1. igénypont szerinti ellenanyag, amely tartalmaz SEQ ID NO:62 szerinti nehézláncot és SEQ ID NO:64 szerinti könnyűláncot.
3. Nukleinsav-molekula, amely 1-2. igénypontok bármelyike szerinti ellenanyagot kódol.
4. A 3. igénypont szerinti nukleinsav-molekula, amely tartalmazza a SEQ ID NO:54 és a SEQ ID NO:59 szerinti szekvenciát.
5. A 3. igénypont szerinti nukleinsav-molekula, amely tartalmazza a SEQ ID NO:61 és a SEQ ID NO:63 szerinti szekvenciát.
6. Expressziós vektor, amely tartalmaz 3., 4. vagy 5. igénypont szerinti nukleinsav-molekulát.
7. Rekombináns gazdasejt, amely tartalmaz 6. igénypont szerinti expressziós vektort.
8. Eljárás 1-2. igénypontok bármelyike szerinti ellenanyag előállítására, amely eljárás tartalmazza a 7. igénypont szerinti gazdasejt tenyésztését és az ellenanyag kinyerését.
9. Gyógyászati készítmény, amely tartalmaz 1-2. igénypontok bármelyike szerinti ellenanyagot és gyógyászatilag elfogadható hordozót.
10. Az 1-2. igénypontok bármelyike szerinti ellenanyag amiloid lerakódásával összefüggő betegség kezelésében vagy megelőzésében történő alkalmazásra, ahol az ellenanyag ((2R)-1-[6-[(2R)-2-karboxipirrolidin-1-il]-6-oxohexanoil]pirrolidin-2-karbonsavval (CPHPC) vagy gyógyászatilag elfogadható sójával vagy mono- vagy diészterével együtt adandó be, ahol az ellenanyag és a CPHPC beadása egymást követő, és ahol a CPHPC adandó be elsőként.
11. A 10. igénypont szerinti ellenanyag az ott meghatározott alkalmazásra, ahol az ellenanyag akkor adandó be, amikor lényegében az összes, a személyben keringő SAP eltávolított.
12. A 10. vagy 11. igénypont szerinti ellenanyag az ott meghatározott alkalmazásra, ahol a betegség a következőkből álló csoportból választott: szisztémás amiloidózis, helyi amiloidózis, Alzheimer-betegség, 2. típusú cukorbetegség, dialízissel összefüggő amiloidózis, monoklonális immunglobulin lánc (AL) amiloidózis és cerebrális amiloid angiopátia.

A meghatalmazott:

DANUBIA

Szabadalmi és Jogai Iroda Kft.

Dr. Pethő Árpád

szabadalmi ügyvivő