

(19) World Intellectual Property Organization
International Bureau



(43) International Publication Date
22 July 2004 (22.07.2004)

PCT

(10) International Publication Number
WO 2004/062137 A1

(51) International Patent Classification⁷: H04B 7/216, 7/212, H04J 3/16

(21) International Application Number: PCT/US2003/039830

(22) International Filing Date: 12 December 2003 (12.12.2003)

(25) Filing Language: English

(26) Publication Language: English

(30) Priority Data: 60/434,448 18 December 2002 (18.12.2002) US

(71) Applicant: ZYRAY WIRELESS, INC. [US/US]; 11455 El Camino Real, Suite 350, San Diego, CA 92130 (US).

(72) Inventors: HAYEM, Frederic; 4070 Moratalla Terrace, San Diego, CA 92130 (US). LÖTTER, Michiel; 12658 Torrey Bluff Dr #277, San Diego, CA 92130 (US). BORROMEO, Leo; 9526 Vervain St., San Diego, CA 92129 (US).

(74) Agent: ZIMMER, Kevin, J.; Cooley Godward LLP, 3000 El Camino Real, Five Palo Alto Square, Palo Alto, CA 94306-2155 (US).

(81) Designated States (national): AE, AG, AL, AM, AT, AU, AZ, BA, BB, BG, BR, BY, BZ, CA, CH, CN, CO, CR, CU, CZ, DE, DK, DM, DZ, EC, EE, ES, FI, GB, GD, GE, GH, GM, HR, HU, ID, IL, IN, IS, JP, KE, KG, KP, KR, KZ, LC, LK, LR, LS, LT, LU, LV, MA, MD, MG, MK, MN, MW, MX, MZ, NI, NO, NZ, OM, PG, PH, PL, PT, RO, RU, SC, SD, SE, SG, SK, SL, SY, TJ, TM, TN, TR, TT, TZ, UA, UG, UZ, VC, VN, YU, ZA, ZM, ZW.

(84) Designated States (regional): ARIPO patent (BW, GH, GM, KE, LS, MW, MZ, SD, SL, SZ, TZ, UG, ZM, ZW), Eurasian patent (AM, AZ, BY, KG, KZ, MD, RU, TJ, TM), European patent (AT, BE, BG, CH, CY, CZ, DE, DK, EE, ES, FI, FR, GB, GR, HU, IE, IT, LU, MC, NL, PT, RO, SE, SI, SK, TR), OAPI patent (BF, BJ, CF, CG, CI, CM, GA, GN, GQ, GW, ML, MR, NE, SN, TD, TG).

Published:
— with international search report
— before the expiration of the time limit for amending the claims and to be republished in the event of receipt of amendments

[Continued on next page]

(54) Title: MULTI-PROCESSOR PLATFORM FOR WIRELESS COMMUNICATION TERMINAL HAVING PARTITIONED PROTOCOL STACK

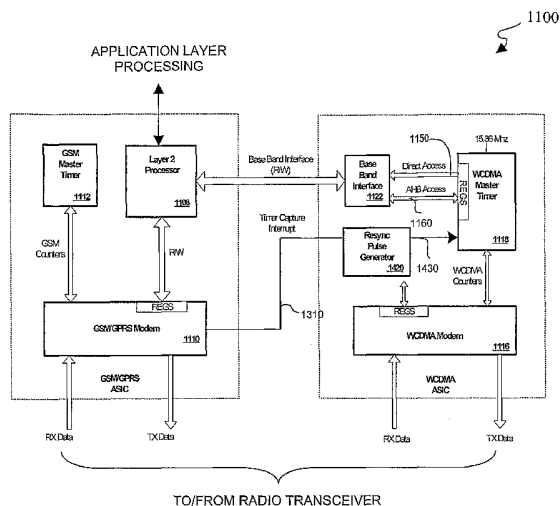

(57) Abstract: A multi-mode wireless communication device and multi-mode communication method are disclosed. The multi-mode device (1100) includes a first baseband co-processor (1104) configured to execute low-level stack operations of a first wireless communications protocol employed within a first wireless communications network. The device also includes a host baseband processor (1101) configured to execute a set of protocol stack operations of a second wireless communications protocol employed within a first wireless communications network and higher-level stack operations of the first wireless communications protocol. A data communication channel capable of carrying data received by the multi-mode wireless communication device from the first wireless communications network or sent by the multi-mode wireless communication device through the first wireless communications network is provided between at least the host baseband processor and the first baseband co-processor.

WO 2004/062137 A1



For two-letter codes and other abbreviations, refer to the "Guidance Notes on Codes and Abbreviations" appearing at the beginning of each regular issue of the PCT Gazette.

**MULTI-PROCESSOR PLATFORM FOR WIRELESS
COMMUNICATION TERMINAL HAVING PARTITIONED
PROTOCOL STACK**

5

FIELD OF THE INVENTION

The present invention relates to wireless communication systems and, more particularly, to a multi-processor platform for a wireless communication terminal having a partitioned protocol stack.

10

BACKGROUND OF THE INVENTION

15

It is becoming increasingly apparent that communication systems involving fixed client terminals and server units are no longer the only pervasive means of communication available to large segments of society. In particular, certain current and next-generation client devices are no longer tied to use at a single physical location or limited to a single application. Such portable client terminals are predicted to emerge as ubiquitous communication and computing platforms, capable of enabling the convergence of consumer electronics, computing, and communications. In order for this type of convergence to fulfill its promise, client terminals will need to become capable of accessing a multiplicity of applications and services while seamlessly connecting to a variety of wireless access networks.

20

25

Such convergence may be evaluated from at least two perspectives. First, the manner in which multiple wireless networks may be configured to facilitate such convergence needs to be considered. This will enable the creation of user scenarios aiding in the development of mobile terminal architectures designed to interoperate with such multiple networks. Secondly, convergence from the perspective of end-users should be understood in order that any proposed system solutions accommodate the needs of such end-users to the greatest extent possible given applicable network constraints.

30

From a network perspective, efforts are being made to achieve such convergence through integration of wireless local area networks ("WLANs") and third-generation ("3G") cellular systems developed in accordance with the Universal Mobile Telecommunications System (UMTS). Such 3G cellular systems include, for example, integrated systems based upon Global System Mobile (GSM) and General Packet Radio Service (GPRS) (i.e.,

GSM/GPRS systems), as well as wideband code division multiple access systems (WCDMA). Varying degrees of integration of a 3G cellular system and a WLAN may be achieved. For example, a certain degree of integration may be obtained merely through sharing of billing and subscriber profile information. On the other hand, a relatively greater
5 degree of integration may be achieved through integration of the core network functionality of the WLAN and the 3G cellular system. Although the latter approach promises to yield a more complete set of network functions, it would constitute an extremely complicated and expensive undertaking. Furthermore, in view of the evolving nature of both the WLAN and UMTS standards, near term prospects of comprehensive integration of WLAN and 3G
10 cellular systems seem rather dim. Accordingly, it is probable that the former type of integration and coordination among systems will likely be the only approach to be implemented within the foreseeable future.

Turning now to FIG. 1, an illustrative representation is provided of an exemplary wireless communication system 100 within which the former type of integration may be
15 attained by connecting the billing and subscriber profiles for a WLAN 104 and a UMTS network 106. As may be appreciated from FIG. 1, the WLAN 104 and UMTS network 106 share a common authentication system 110 and a common billing system 114.

The UMTS network 106 is comprised of several primary portions including a mobile subscriber terminal 118 and associated Subscriber Identity Module (SIM) 120, a UMTS
20 radio network 124, and a UMTS core network 126 containing switching infrastructure and network intelligence. During operation of the system 100, the subscriber terminal 118 communicates with base stations within the UMTS radio network 124. Such base stations convert radio signals from the subscriber terminal 118 into digital signals which are provided to the switching infrastructure within the UMTS core network 126. This switching
25 infrastructure establishes call connections with other subscriber terminals, or routes the digital signal information to the public switched telephone network (PSTN) or other data network (e.g., the public packet data network (PPDN) or the Internet).

The SIM 120 is realized as an electronic card and provides subscriber identity information to the subscriber terminal 118, which transmits this information to the UMTS
30 radio network 124 in order to gain access to the UMTS core network 126. The UMTS core network 126 then verifies the validity of the subscriber identification information before authorizing access to the subscriber terminal 118. Within the UMTS network 106, the SIM 120 is used as the primary subscriber identification and encryption mechanism, although

this capability has not been standardized within WLAN environments. However, several approaches have been proposed for development of authentication and encryption solutions for deployment within WLANs using SIM/USIM technology.

It is anticipated that SIM/USIM technology will play a key role in enabling the convergence of WLAN and cellular systems at a network level by enabling joint authentication (and by implication also billing). It is further believed that this technology may play a key role in solving many of the security issues that have hindered deployment of WLAN systems.

From an end-user perspective, the promise of third generation wireless systems has always been the delivery of a diverse range of services to anyone, anywhere, anytime and at the lowest possible cost. During the early stages of the development of UMTS networks, the vision was that the combination of existing GSM/GPRS networks with the newly developed WCDMA networks would fulfill this promise. However, the development and commercialization of WLAN technologies (specifically 802.11a/b) has been gaining momentum. Among many experts, the current consensus seems to be that both systems will co-exist. In this regard it appears that end users will be less concerned with the availability of a particular technology than with the reliable delivery of multiple different types of advanced services. In order to enable such convergence of service offerings, network operators must ensure the availability of subscriber terminals capable of securely executing a number of different applications. In addition, it will also be desired to deliver such advanced services using the lowest-cost network infrastructure available. Accordingly, the architecture of next-generation mobile terminals will ideally be capable of receiving services or applications via a number of different bearer options (e.g. GSM/GPRS, WCDMA, and 802.11a/b).

Turning now to FIG. 2, a block diagram is provided of the baseband platform of a typical second generation (2G) wireless handset 200. As shown, handset 200 typically includes a processor 204 (e.g., an ARM7 or the equivalent) and a 16-bit DSP 208. Firmware of the DSP 208 is typically executed from ROM (not shown), while software executed by the processor 204 is stored in "off-chip" FLASH memory 212. The handset 200 also typically includes a limited amount of off-chip SRAM 216, as well as a SIM interface 220 configured to accept an electronic SIM card of the type described above. With slight modification, the platform 200 may also be used to implement dual-mode GSM/GPRS solutions. Typically, a processor 204 of higher speed (e.g., an ARM9

processor) is used in the GSM/GPRS handset, and the clock speed of the 16-bit DSP 208 is also increased. A higher-speed processor 204 such as the ARM9 is not only capable of running the GSM/GPRS protocol stack, but also of concurrently executing applications.

Accordingly, from an end user perspective a number of the ingredients necessary to support convergence are present within existing handset technology; namely, sufficient processing and computing capability to underpin a number of different applications and services, and a SIM interface enabling subscriber access to a unified authentication and billing platform. However, existing handsets are generally incapable of supporting multiple radio protocols or “bearers”, thereby limiting the convergence of the different services offered via various bearers. For example, certain existing GSM handsets are capable of accessing and displaying information via Internet web browsing, but are not disposed to seamlessly roam between GSM networks and other types of radio networks such as, for example, WLAN, Bluetooth or 3G WCDMA networks.

Accordingly, it would be desirable to provide for seamless mobility between radio networks operative in accordance with different protocols. In order enable such mobility and the consequent convergence in services, it would also be desirable to provide a mobile wireless terminal that inexpensively supports multiple bearers and services, and that further enables service differentiation based upon user identity.

SUMMARY OF THE INVENTION

In summary, the present invention relates in one aspect to a multi-mode wireless communication device including a first baseband co-processor configured to execute low-level stack operations of a first wireless communications protocol employed within a first wireless communications network. The wireless device also includes a host baseband processor configured to execute (i) a set of protocol stack operations of a second wireless communications protocol employed within a first wireless communications network, and (ii) higher-level stack operations of the first wireless communications protocol. A data communication channel is provided between the host baseband processor and the first baseband co-processor and is capable of carrying data received by the multi-mode wireless communication device from the first wireless communications network or sent by the multi-mode wireless communication device through the first wireless communications network. In a particular implementation the set of protocol stack operations executed by the host

baseband processor comprises a complete set of protocol stack operations of the second wireless communications protocol. In other implementations the wireless device further includes a second baseband processor configured to execute low-level stack operations of the second wireless communications protocol, with higher-level protocol stack operations of the second wireless communications protocol being executed by the host baseband processor.

The present invention also relates to a method performed in a wireless communication device disposed for communication with first and second wireless communications networks in accordance with first and second wireless communication protocols, respectively. The method includes executing low-level stack operations of the first wireless communications protocol within a first baseband co-processor. A set of protocol stack operations of a second wireless communications protocol and higher-level stack operations of the first wireless communications protocol are also executed within a host baseband processor. A data communication channel capable of carrying data received by the wireless communication device from the first wireless communications network or sent by the wireless communication device through the first wireless communications network is established between the host baseband processor and the first baseband co-processor. In a particular implementation the method further includes executing low-level stack operations of the second wireless communications protocol within a second baseband processor in communication with the host baseband processor via the data communication channel.

In another aspect the invention is directed to a multi-mode wireless communication device including a first bearer-specific processor configured to execute low-level stack operations of a first wireless communications protocol employed within a first wireless communications network. The device also includes a second bearer-specific processor configured to execute low-level stack operations of a second wireless communications protocol employed within a second wireless communications network. A primary processor configured to execute higher-level stack operations common to the first and second wireless communications protocols is also provided. The device additionally includes a radio transceiver, and an arrangement for communicating data between the radio transceiver, the primary processor, the first bearer-specific processor and the second bearer-specific processor. In a particular implementation the low-level stack operations of the first wireless communications protocol include physical layer functions and bearer-specific stack

functions peculiar to the first wireless communications protocol. Similarly, the low-level stack operations of the second wireless communications protocol may include physical layer functions and bearer-specific stack functions peculiar to the second wireless communications protocol.

5 The present invention also pertains to a multi-mode wireless communication device including a first integrated circuit configured to execute low-level stack operations of a first wireless communications protocol employed within a first wireless communications network. The device also includes a second integrated circuit configured to execute low-level stack operations of a second wireless communications protocol employed within a
10 second wireless communications network. Also included within the device is a third integrated circuit configured to execute higher-level stack operations of the first wireless communications protocol and of the second wireless communications protocol. A first data communications channel is provided between the first integrated circuit and the third integrated circuit, and a second data communications channel is provided between the
15 second integrated circuit and the third integrated circuit.

BRIEF DESCRIPTION OF THE DRAWINGS

For a better understanding of the nature of the features of the invention, reference should be made to the following detailed description taken in conjunction with the
20 accompanying drawings, in which:

FIG. 1 provides an illustrative representation of an exemplary wireless communication system in which the billing and subscriber profiles for a wireless LAN and a UMTS network are connected.

FIG. 2 is a block diagram of the baseband platform of a typical second generation
25 (2G) wireless handset.

FIG. 3 illustratively represents an exemplary layered software architecture of the present invention disposed within a mobile wireless communication terminal.

FIG. 4 is a block diagrammatic representation of a mobile terminal incorporating a layered software architecture partitioned among multiple processors in accordance with the
30 invention.

FIG. 5 provides a more detailed illustrative representation of a multi-strata software architecture as configured for incorporation within a multi-bearer wireless terminal.

FIG. 6 illustratively represents a wireless terminal baseband platform obtained through mapping of the multi-strata software architecture of FIG. 5 to an existing GSM/GPRS platform architecture.

FIG. 7 illustrates a dual-mode wireless terminal baseband platform configured to provide both GSM/GPRS and WCDMA bearer services.

FIG. 8 illustrates a dual-mode wireless terminal baseband platform which illustrates the convergence of multiple user applications into a single device.

FIG. 9 shows a tri-mode wireless terminal platform configured to provide both GSM/GPRS, WCDMA and wireless local area network (WLAN) bearer services in accordance with the invention.

FIG. 10 depicts a block diagram of an exemplary embodiment of a convergent multi-mode wireless terminal platform of the present invention.

FIG. 11 illustrates a dual-mode wireless terminal baseband platform with respect to which will be described the provision of both GSM/GPRS and WCDMA bearer services in a time-synchronized manner.

FIG. 12 provides an illustrative representation of a counter maintained by a WCDMA master timer of a WCDMA baseband co-processor.

FIG. 13 shows a timing diagram which illustratively represents a timing synchronization method predicated upon execution of a direct access read operation.

FIG. 14 depicts a timing diagram illustratively representing a timing synchronization method predicated upon execution of an interrupt capture operation.

DETAILED DESCRIPTION OF THE INVENTION

FIG. 3 illustratively represents an exemplary layered software architecture 300 of the present invention as configured for inclusion within a mobile wireless communication terminal 310. The layered software architecture 300 includes an application layer 314 in communication with a common stack functions layer 316. As is indicated by FIG. 3, a set of software routines defining an overall communication protocol for the mobile wireless communication terminal 310 are grouped into a stack of protocol layers; i.e., a protocol stack, comprised of the common stack functions layer 316, a bearer-specific stack layer 320 and a physical layer 324. The protocol stack divides the overall communication protocol into hierarchical layers of functionality.

As may be appreciated with reference to FIG. 3, the “lower” protocol layers comprised of the bearer-specific stack layer 320 and physical layer 324 are specific to a particular communication protocol and radio transceiver design, respectively. In contrast, the “upper” protocol layers comprised of the application layer 314 and common stack functions layer 316 are substantially independent of a particular communications protocol and transceiver design. It follows that in certain implementations it will be convenient to bifurcate the processing of such upper and lower protocol layers among first and second processor modules 330 and 334, respectively. In this way any second processor module 334 configured to implement a desired radio bearer and transceiver functionality may be inserted within the terminal 310 and communicate with the higher layer protocols executed by the first processor module 330.

It is thus apparent that the functionality of the layered software architecture 300 may be distributed as desired among a plurality of physical processing modules used to realize the communication terminal 310. Advantageously, the common stack functions layer 316 permits the data streams received from the bearer-specific stack layer 320 to appear the same to the application layer 314 irrespective of the particular communications protocols being implemented by such stack layer 320. This distribution of functionality enables such additional processing modules 334 to be removed and replaced with other modules configured to implement different communication protocols.

Referring to FIG. 3, the application layer 314 is comprised of a number of distinct application programs 342 (e.g., voice communication, web browsing, streaming video). Each application program 342 interacts with the common stack functions layer 316, which provides access to a particular bearer communication channel (e.g. GSM/GPRS, 802.11 or WCDMA). For example, in the case of WCDMA the common stack functions layer 316 would implement the functionality of the Non-Access Stratum (NAS), which performs user authentication based upon the information included within the SIM card 350 inserted into the mobile terminal 310. Since the NAS is executed by the first processing unit 330 independent of any bearer-specific processing unit 334, this authentication process is advantageously effected in a bearer- independent manner. That is, in this embodiment the user will always be authenticated using the information within the SIM card 350 irrespective of whether the chosen bearer is WCDMA, 802.11 or GSM/GPRS.

Turning now to FIG. 4, a block diagrammatic representation is provided of a mobile terminal 400 incorporating a layered software architecture partitioned among multiple

processors in accordance with the present invention. As shown, the mobile terminal 400 includes a first processor 410 disposed to execute application layer routines and a set of common stack functions as described above with reference to FIG. 3. The mobile terminal 400 further includes a plurality of bearer-specific processors 414, each of which is configured to implement the bearer-specific and physical layers of the protocol stack for a given radio bearer. A conventional keyboard module 418 is interactively coupled to the processor 410, which may be implemented as a 16-bit microprocessor having ROM, RAM, a plurality of ports, analog to digital converters and a serial interface. In addition to the on-chip memory capacity, an external ROM 420 and an external RAM 424 may be provided for additional data processing and communication capacity. The terminal 400 further includes a display controller and associated driver circuits 430 configured to drive an LCD screen 434.

As is described hereinafter, in a particular embodiment the inventive software architecture 300 enables new radio bearers to be added to an existing GSM/GPRS platform (see, e.g., FIG. 2) without modification of the processing modules effecting the core GSM/GPRS functionality. In this way the present invention enables the re-use of existing GSM/GPRS solutions, thereby permitting development of mobile terminal platforms facilitating convergence from both network and user perspectives. As a result, wireless semiconductor and mobile device manufacturers may efficiently and cost effectively migrate their existing single-mode GSM/GPRS platforms to dual-mode (GSM/GPRS & WCDMA) or even multi-mode (GSM/GPRS, WCDMA & 802.11) solutions. This enables the efficient and economical addition of new bearers with minimal redesign of existing mobile terminal platforms.

Turning now to FIG. 5, a more detailed illustrative representation is provided of the software architecture 500 of the present invention as configured for incorporation within a multi-bearer wireless terminal. As shown, the architecture 500 is organized within a set of four software strata, each of which is defined by different data flow characteristics: an application stratum 504, communication stratum 506, protocol stratum 508 and a physical stratum 510.

In the exemplary embodiment the application stratum 504 is comprised of a plurality of user-level application programs 520 (e.g., web browsing, text messaging). As a consequence, the data transfers occurring across the interface 524 between the

communication stratum 506 and the application stratum 504 will tend to be “bursty” in nature.

The communication stratum 506 implements bearer-independent protocol stack functionality pertinent to maintenance of calls or other connections. In this regard the communication stratum 506 functions to authenticate users on various networks, select an appropriate bearer to use in transport of data packets, and maintain connections at the application level while switching between such bearers. That is, the communication stratum 506 provides application programs 520 access to different bearers, and provides authentication service for all bearers using SIM/USIM mechanisms. The data rates across the interface 530 between the communication stratum 506 and the protocol stratum 508 will tend to be more consistent than across the interface 524.

The protocol stratum 508 implements various bearer-specific protocol stack functions 534, and is configured to accommodate relatively high peak data rates across the interface 536 with the physical stratum 510. As shown, the physical stratum 510 is comprised of a number of physical layer modules 550 corresponding to various bearers (e.g., GSM/GPRS, WCDMA and 802.11). It should be noted that FIG. 5 provides a hierarchical view of the software architecture of FIG. 5, which is not constrained to be mapped to a particular hardware configuration.

As may be appreciated from FIG. 5, the multi-strata software architecture 500 relies upon buffering in order to equalize the data flow among the four defined software strata. Specifically, the application stratum 504 includes a plurality of buffers 556 respectively associated with the plurality of application programs 520, the protocol stratum includes a plurality of buffers 560 respectively associated with each bearer-specific stack functions 534, and the physical stratum 510 includes a plurality of buffers 564 respectively associated with each physical layer module 550. As is described hereinafter, the buffers 556, 560 and 564 enables the software architecture 500 to be implemented using a number of different hardware configurations.

As an initial example, FIG. 6 illustratively represents a wireless terminal baseband platform 600 obtained through mapping of the inventive multi-strata software architecture 500 to an existing GSM/GPRS platform architecture. The platform 600 is realized using a single baseband integrated circuit or “chip” 601 comprised of a processor 604 (e.g., an ARM9 processor) and a digital signal processor (DSP) 608. In this approach, the functions associated with the communication stratum 508, protocol stratum 506 and SIM/USIM

authentication process 602 are executed by the processor 604. As shown, the processor 604 executes common stack functions 620, as well as bearer-specific GSM stack functions 622 and GPRS stack functions 624. Buffers 630 and 632 serve to accommodate the different data rates associated with execution of the common stack functions 620 and the bearer-specific GSM and GPRS stack functions 622 and 624. Typically, data to be transmitted over the air is stored in on-chip SRAM 616 in order to enable efficient access to such data in connection with the addition or removal of header information and the like.

As is indicated by FIG. 6, the physical stratum 510 is implemented using the DSP 608. Although the GPRS physical layer module 650₂ will typically re-use the functionality of the GSM physical layer module 650₁, from a logical perspective distinct GSM and GPRS functionality may be split among the modules 650₁ and 650₂ as indicated. As shown, the interface between the protocol stratum and the physical stratum is implemented as an on-chip mailbox 610 containing a first physical stratum buffer 660₁ associated with the GSM physical layer module 650₁ and a second physical stratum buffer 660₂ associated with the GPRS physical layer module 650₂.

Turning now to FIG. 7, there is illustrated a dual-mode wireless terminal baseband platform 700 configured to provide both GSM/GPRS and WCDMA bearer services. As shown, the baseband platform 700 is architected similarly to the platform 600, and includes a GSM/GPRS host baseband processor platform 701 comprised of a processor 718 (e.g., an ARM9 processor) and a digital signal processor (DSP) 708. However, the platform 700 further includes a WCDMA baseband co-processor 704 containing a WCDMA physical layer module 708 and associated buffer 710. The WCDMA baseband co-processor 704 operates to perform physical layer processing of WCDMA bearer signals, and interfaces with a bearer-specific WCDMA stack functions 716 executed by the host processor 718. A buffer 722 accommodates the generally different data transfer rates associated with execution of the common stack functions 720 and the WCDMA stack functions 716.

In the embodiment of FIG. 7, the WCDMA stack functions 716 implemented using the processor 916 include the bearer-specific functions MAC, RLC, PDCP, BMC and RRC. In like manner the processor 916 is used to implement the common stack functions 720, which in WCDMA-based configurations would include NAS functions. Finally, the WCDMA baseband co-processor 704 is responsible for all WCDMA-related "Layer 1" or physical layer functions.

Again referring to FIG. 7, prudent engineering design suggests that the additional processing burden placed upon the processor 718 as a consequence of the addition of a WCDMA bearer should be evaluated. As an initial matter, the processing overhead associated with execution of the bearer-specific WCDMA stack module 716 is considered. For example, assuming that the WCDMA stack function 716, GSM stack functions 622, and GPRS stack functions 624 collectively require 30 MIPS of processing power, the processing activity of the processor 718 is profiled below in Table I.

TABLE I

MIPS available (@ 104 MHz)	104
Number of wait states for external memory access	10
Cache hit ratio	83%
Stack MIPS requirement	30
MIPS Remaining	$104 - 30 * 0.83 - (30 * 0.17 * 10) = 28.1$

As may be apparent from Table I, the processor 718 possesses sufficient processing resources to implement both the bearer-specific WCDMA stack function 716 and GSM/GPRS stack functions 622 and 624. That is, the present invention enables the mapping of the WCDMA stack function 716 onto a processor of the type employed in realizing existing GSM/GPRS solutions, while providing a WCDMA baseband co-processor 704 to effect the WCDMA physical layer functions. Since the WCDMA physical layer is anticipated to be of substantially greater complexity than the GSM/GPRS physical layers, it may often be appropriate to realize the WCDMA baseband co-processor 704 as an application specific integrated circuit (ASIC) rather than using a general purpose digital signal processor (DSP). It is also of course possible to integrate all of the required physical, protocol and communications stratum GSM/GPRS and WCDMA functionality within a single baseband integrated circuit, but this nullifies the advantages associated with the modular approach described above.

As indicated above, when a pair of integrated circuits (i.e., host baseband processor platform 701 and WCDMA baseband co-processor 704) are used to implement the dual-mode platform 700, memory mapping is used to define the interface between the protocol stratum and the physical stratum. Since this interface has the benefit of being standardized, the augmentation of existing 2.5G platforms to include WCDMA functionality in accordance with the invention is simplified. The memory mapping defining this interface will typically be effected by establishing a shared area within the memory of the host baseband processor platform 701. This shared memory space may be logically configured

as a dual-port RAM segmented into a number of areas, each containing a different type of data. These data types may comprise, for example, control information transferred between the protocol stacks and physical layers and uplink/downlink data. During operation of the platform 700, this shared memory space facilitates the exchange of data between the host
5 baseband processor platform 701 and WCDMA baseband co-processor 704 at regular intervals. Typically, such an interval will correspond to the duration of a frame (e.g., 10 ms in the case of WCDMA). At the end of each frame, the WCDMA baseband co-processor 704 will interrupt the host baseband processor platform 701 and signal that new information is available for reading. When the host baseband processor platform 701 reads such new
10 information, it also writes new information into the shared memory space for reading by the WCDMA baseband co-processor 704. In the exemplary embodiment the host baseband processor platform 701 may interrupt the WCDMA baseband processor 704 at any time should it desire to write new data into the shared memory space.

FIG. 8 illustrates a dual-mode wireless terminal baseband platform 800 which
15 illustrates the manner in which the present invention facilitates convergence of user applications into a single device. As was demonstrated above with reference to Table I, the present invention enables existing 2.5G platforms to be augmented to accommodate new high-speed bearer services (e.g., WCDMA) while retaining sufficient significant processing resources to permit execution of user applications. For example, if the subject device is a
20 feature phone, the remaining processing resources could be used to execute an application enabling decoding of a multi-media message or the like. Should more advanced application execution capabilities be required, the architecture depicted in FIG. 8 may be employed. As shown, in the embodiment of FIG. 8 the application stratum 504 has been mapped to an application processor 804 external to the host baseband processor platform 701. The
25 application processor 804 is configured to run an operating system capable of executing complex applications such as, for example, MPEG-4 encoding or the equivalent. As is illustrated by FIG. 8, the application processor 804 may be connected to the host baseband processor platform 701 using a relatively fast serial connection 810. In general, the buffering of data between the application stratum 504 and the communication stratum 506
30 may be handled by the application processor 804.

Referring now to FIG. 9, there is shown a tri-mode wireless terminal platform 900 configured to provide both GSM/GPRS, WCDMA and wireless local area network (WLAN) bearer services. As a consequence of the high peak data rates characterizing

various WLAN protocols (e.g., IEEE 802.11), in the embodiment of FIG. 9 the protocol stratum 508 is seen to be implemented across a host baseband processor platform 901 and a WLAN baseband co-processor 904. As shown, the protocol stratum 508 for the WLAN bearer is comprised of a WLAN upper medium access control (MAC) layer 908 executed by a processor 916, and a WLAN lower MAC & physical layer 910 executed by the WLAN baseband co-processor 904. The WLAN upper MAC layer 908 will generally be executed by the host baseband processor platform 901. This bifurcation of the processing of the WLAN MAC layer will generally be desirable in view of the lower processing requirements associated with execution of the WLAN upper MAC layer 908 relative to execution of the WLAN lower MAC & physical layer 910; that is, execution of the WLAN lower MAC & physical layer 910 requires relatively more processing power and such execution will thus often be effected using a separate chip. Again, the different data flow characteristics of the WLAN upper MAC layer 908 and the WLAN lower MAC & physical layer 910 are accommodated using buffers 920 and 924, respectively.

When considering the addition of a new bearer to the inventive wireless terminal platform, at least two parameters will generally warrant consideration; namely, the peak and average data rates. While the peak data rate of the new bearer may be relatively high, average data rates may be significantly lower. For example, in the case of both 802.11b and WCDMA bearers the average data rates will typically be in the range of approximately only 200-384 kbps, while peak data rates may be significantly higher. This phenomenon tends to arise for at least two reasons. First, the 11Mbps communication bandwidth offered by 802.11b systems is shared by all users within the applicable coverage area or "hotspot". Secondly, data and video compression enable better utilization of bandwidth and thus require a lower average data rate. In accordance with the invention, splitting of the MAC layer in the manner described above may prevent bottlenecks from developing across the memory interfaces associated with the host baseband processor platform during the processing of such peak data rates. By such splitting of the MAC layer, the peak data rate associated with processing of the lower MAC portions by a separate WLAN baseband chip may be on the order of 11Mbps, while the average data rate associated with processing of the upper MAC portions via the host baseband processor platform may be much lower (e.g., 300-400 Kbps).

From a logical perspective, each physical stratum buffer (i.e., the buffers 660, 710 and 924) is implemented as a dual-port RAM in the embodiment of FIG. 9. In the case of

the physical stratum buffer 710, a first port is read and written to by the host baseband processor platform 901 while a second port of the buffer 710 is asynchronously accessed by the WCDMA physical layer 708. It will generally be preferred to implement the buffer 710 such that the WCDMA baseband co-processor 704 does not serve as a master on the bus connected thereto. This results in all accesses of the first port being initiated by the host baseband processor platform 901, which permits the bus to be easily shared by program and data memory.

Each protocol stratum buffer (i.e., the buffers 630, 632, 722 and 920) generally constitutes a block of locations within the memory of the host baseband processor platform 901. This memory space may be allocated statically or dynamically, and is used primarily as a repository for data to be potentially re-transmitted to the extent required by the applicable Layer 2 protocols. For example, in the case of TCP the protocol stratum 508 may transmit a packet out and then wait for an acknowledgement (i.e., an ACK) to be received from the TCP peer to which the packet was transmitted. If an ACK is not received, the subject data is retransmitted from the protocol stratum 508. In this case the communication stratum 506 is not involved in the retransmission, which is consistent with an architecture in which such retransmission is implemented as a bearer specific function.

Similar to the protocol stratum buffers, an application stratum buffer (not shown) generally constitutes a block of locations within the memory of the host baseband processor platform 901. This buffer functions to store data generated by applications until such data is ready for transmission. In this way the application stratum buffer supports the switching of the communication stratum between bearers of different speeds.

Referring again to FIGS. 7-9, the common stack functions 720 generally comprise various stack functions applicable to the bearers supported by the platform 700. One such common stack function 720 which will generally be implemented is the Session Management function. As an example of such implementation, consider the case when the wireless terminal platform of the present invention is incorporated within a wireless terminal used to browse the Web. In this case the wireless terminal would initiate a TCP/IP session, during which the IP packets could be transported via any supported bearer (e.g. WCDMA or 802.11). That is, when a user of the wireless terminal "opens" its browser program, a connection (C1) is created through which a particular bearer (e.g., WCDMA) is used to transport the IP packets. Assume next that the user enters a hotspot area in which a faster 802.11 air interface is available. This situation is detected by the communication

stratum 506, which will now invoke the 802.11 air interface to carry the IP packets. However, the connection is still C1 from a session perspective, and the user of the wireless terminal will be unaware that a different physical layer is being used to actually transport the IP packets.

5 The common stack functions 720 may also implement various authentication operations. To this end the common stack functions 720 will often contain all the software necessary to, for example, read a SIM card and generate the secure keys and the like necessary to encrypt data in connection with a desired authentication operation.

10 Again directing attention to FIGS. 7-9, in the exemplary embodiment the bearer-specific WCDMA stack functions 716 are comprised of the following: MAC (Medium Access Control), RLC (Radio Link Control), PDCP (Packet Data Converge Protocol) and RRC (Radio Resource Control). The MAC, RLC and PDCP functions are involved in regulating functionality within the data domain, while the RRC is responsible for control functionality. In contrast, bearer-specific WLAN protocol stacks generally consist only of a
 15 MAC layer. In both cases, at least three primary constraints applicable to the bearer specific protocol stack functions should be considered in determining the manner in which the terminal architecture of the present invention may be configured to support convergence. Specifically, these constraints relate to the code space, data space and MIPS required to integrate multiple bearers using the approaches described above.

20 *Required Code Space*

The total code space required to implement a GSM/GPRS stack will be somewhat dependent upon the details of various implementations, but is generally expected to require an average of approximately 1.1 MB of program memory. As is indicated by Table II, moving to a dual-mode GSM/GPRS & WCDMA solution will tend to
 25 increase this code space requirement to approximately 3MB. However, the addition of an 802.11b bearer is expected to have only negligible impact upon program memory requirements. This is because the complexity of the WCDMA protocol stack is such that its size will typically be largely determinant of overall program memory requirements.

30 **TABLE II**

Technology	Code Space Required
GSM/GPRS	1.1 MBytes
WCDMA	1.9 MBytes

Required Data Space

As in the case of code space requirements, overall data space requirements will be dependent upon the specifics of various implementation approaches. However, it is generally anticipated that a single mode GSM/GPRS solution will require approximately 512 KB of data memory. As is indicated by Table III, extending this solution to a dual-mode GSM/GPRS & WCDMA implementation will tend to increase the memory requirements to 1 MB. Similarly, the addition of an 802.11b bearer will generally require an additional 128KB of data memory.

TABLE III

Technology	Data Space Required
GSM/GPRS	512 KBytes
WCDMA	512 KBytes
WLAN	128 KBytes

MIPS Required

The third parameter which should be considered in the design of the converged terminal architecture of the present invention relates to the processing resources required by the various bearer services which may be supported. In the specific cases of WCDMA and 802.11, different factors will be determinative of the required processing resources. In the case of 802.11a/b, the primary factor is the maximum data rate supported. In contrast, the required control overhead associated with a WCDMA bearer will typically primarily account for its consumption of processing resources. As indicated by Table IV, it is expected that execution of an exemplary implementation of an 802.11a/b WLAN MAC will require approximately 10 MIPS (assuming zero wait state access to all memories), while execution of a WCDMA service at 384 kbps will require approximately 30 MIPS.

TABLE IV

Technology	MIPS Required
GSM/GPRS	<10 MIPS
WCDMA	30 MIPS
WLAN	10 MIPS

Attention is now directed to FIG. 10, which depicts a block diagram of a particular physical implementation of a multi-mode wireless terminal platform 1000 consistent with the present invention. The multi-mode terminal platform 1000 is configured for

implementation within a wireless terminal (not shown) possessing GSM/GPRS, WCDMA and 802.11a/802.11b bearer capabilities. The inventive platform 1000 is implemented using a three distinct integrated circuits; however, the WCDMA and WLAN functionalities could easily be integrated into a single chip if desired. As shown in FIG. 10, the platform 1000 includes a GSM/GPRS chip 1002 as modified to implement WCDMA and 802.11 upper level MAC protocol stack functionality in the manner described above. The GSM/GPRS chip 1002 is connected to a WCDMA chip 1004 operative to effect physical layer processing of the WCDMA bearer. Similarly, the GSM/GPRS chip 1002 is connected to a 802.11 chip 1010 configured to execute the lower MAC & physical layers of an 802.11 bearer. As shown, the GSM/GPRS chip 1002 also interfaces with SRAM 1014 and flash memory 1020. The platform 1000 advantageously affords a significant degree of flexibility as various types of terminals may be developed using a common set of chip designs. In this way a given GSM/GPRS chip design may be used to produce wireless terminals having at least the following types of capabilities: single-mode GSM/GPRS; dual-mode GSM/GPRS & WCDMA; dual-mode GSM/GPRS & 802.11; and multi mode GSM/GPRS, WCDMA & 802.11.

In a particular implementation of the wireless terminal platform 1000, the WCDMA chip 1004 may be realized using, for example, a *SPINNERcore* chip available from Zyray Wireless of San Diego, California. Similarly, the 802.11 chip 1010 may be implemented using an HFA 3860 or an HFA 3724 from Intersil Corporation of Irvine, California.

Turning now to FIG. 11, there is illustrated a dual-mode wireless terminal baseband platform 1100 with respect to which will be described the provision of both GSM/GPRS and WCDMA bearer services in a time-synchronized manner. As shown, the baseband platform 1100 includes a "host" GSM/GPRS baseband processor 1101 comprised of a Layer 2 processor 1108 and a GSM/GPRS modem 1110. In the exemplary embodiment the Layer 2 processor 1108 comprises an ARM9 processor available from ARM, Inc. As shown, the host baseband processor 1101 further includes a master timer 1112 adapted to maintain counter values utilized by the GSM/GPRS modem 1110. The platform 1100 further includes a WCDMA baseband co-processor 1104, which contains a WCDMA modem 1116. The WCDMA baseband co-processor 1104 further includes a master timer 1118 configured to maintain counter values utilized by the WCDMA modem 1116. The WCDMA baseband co-processor 1104 operates to perform physical layer processing of WCDMA bearer signals, and interfaces with the host baseband processor 1101 through a

baseband interface 1122. Various bearer-specific WCDMA stack functions are executed by the Layer 2 processor 1108 with respect to WCDMA bearer signals communicated to and from the WCDMA modem 1116 via the baseband interface 1122. In the embodiment of FIG. 11, the baseband interface 1122 comprises a shared area within the memory of the WCDMA baseband co-processor 1104. This shared memory space may be logically configured as a dual-port RAM segmented into a number of areas, each containing a different type of data. These data types may comprise, for example, control information transferred between the protocol stacks and physical layers and uplink/downlink data. As shown, communication between the baseband interface 1122 and the WCDMA master timer 1118 may be effected via a direct access read operation 1150 or over an Advanced High Speed (AHB) bus 1160. A description of an exemplary set of specifications for the AHB bus 1160 are set forth in, for example, the AMBA Specification, Revision 2.0 available from ARM, Inc. (www.arm.com).

During operation of the dual-mode wireless terminal baseband platform 1100, the Layer 2 processor 1108 executes various WCDMA-specific functions (e.g., MAC, RLC, PDCP, BMC and RRC), GSM/GPRS stack functions, as well as various common stack functions. In WCDMA-based configurations such as FIG. 11, these common stack functions would include NAS functions. Finally, the WCDMA baseband co-processor 1104 is responsible for all WCDMA-related "Layer 1" or physical layer functions.

In the embodiment of FIG. 11, the host GSM/GPRS baseband processor 1101 acts as a master device with respect to the WCDMA baseband co-processor 1104. The host GSM/GPRS processor 1101 runs a protocol stack interface that reads and writes to the baseband interface 1122 as well as to various registers of the WCDMA baseband co-processor 1104. During operation of the platform 1100, the shared memory space comprising the baseband interface 1122 facilitates the exchange of data between the host baseband processor 1101 and the WCDMA baseband co-processor 1104 at regular intervals. When the host baseband processor 1101 reads new information stored within this shared memory space, it also writes new information for reading by the WCDMA baseband co-processor 1104. In the exemplary embodiment the host baseband processor 1101 may interrupt the WCDMA baseband co-processor 1104 at any time should it desire to write new data into the shared memory space of the baseband interface 1122. This interaction between the host GSM/GPRS baseband processor 1101 and the WCDMA baseband co-processor 1104 facilitates operation of the platform 1100 within a dual-mode system.

During operation of the dual-mode wireless terminal baseband platform 1100, both the GSM master timer 1112 and the WCDMA master timer 1118 update various counters consistent with the GSM and WCDMA protocols, respectively. These counters are relevant to control of, for example, processing of the respective incoming (Rx) and outgoing (Tx) data streams processed by the GSM/GPRS modem 1110 and the WCDMA modem 1116.

Turning now to FIG. 12, an illustrative representation is provided of a counter 1200 maintained by the WCDMA master timer 1118 of the WCDMA baseband co-processor 1104. The counter 1200 includes two fields; namely, a sample counter 1204 and slot counter 1208. In the exemplary embodiment both of the counters 1204 and 1208 are free-running at every rising edge of the 15.36 MHz system clock (not shown) of the WCDMA baseband co-processor 1104. The sample counter 1204 is incremented at the 15.36 MHz clock rate and rolls over to 0 upon reaching a count of 10239. The slot counter 1208 increments (when its count is less than 14) or rolls over (when its count is equal to 14) when the sample counter 1204 rolls over from 10239 to 0.

As is known to those skilled in the art, the structure of counters will vary among communication systems adhering to different protocols. For example, the structure of counters maintained by the host GSM/GPRS baseband processor 1101 differs from that depicted in FIG. 12.

During operation of the platform 1100, the host GSM/GPRS baseband processor 1101 is disposed to synchronize its counters to the counters maintained by the WCDMA baseband co-processor 1104. In general, the host GSM/GPRS baseband processor 1101 initiates this synchronization process by either directly or indirectly determining the values of the counters maintained by the WCDMA master timer 1118. Once the values of the counters maintained by the WCDMA master timer 1118 have been captured, the host GSM baseband processor 1101 compares the values of the WCDMA counter values to those maintained by the GSM master timer 1112 and determines the timing relationship between the processors 1101, 1104. The determination of this timing relationship effectively synchronizes, within the wireless device incorporating the dual-mode wireless terminal baseband platform 1100, the timing of the applicable WCDMA and GSM/GPRS networks. Establishing such timing synchronization permits the wireless device incorporating the dual-mode wireless terminal baseband platform 1100 to operate contemporaneously in WCDMA and GSM/GPRS networks, and/or to be "handed off" between such networks.

There exist at least two potential methods for synchronizing or determining the relationship between the GSM/GPRS and WCDMA counters. Specifically, the host GSM/GPRS baseband processor 1101 may determine the values of the counters maintained by the WCDMA master timer 1118 through execution of either a "direct access read" or an "interrupt capture" method. These methods are described with reference to FIGS. 13 and 14, respectively.

Referring now to FIG. 13, there is shown a timing diagram 1300 which illustratively represents a timing synchronization method predicated upon execution of a direct access read operation. Pursuant to this synchronization method, the GSM/GPRS baseband processor 1101 performs a direct access read operation upon the "live" counter values generated by the WCDMA master timer 1118. Consistent with this direct access approach, the fields of a given counter value generated by the WCDMA master timer 1118 are each read 1150 (FIG. 11) by the GSM/GPRS baseband processor 1101 during a different deterministic WCDMA clock cycle. In this regard the term "deterministic" indicates that the instantaneous value of at least one counter maintained by the GSM master timer 1112 is known at the time of executing this direct access read operation; that is, the GSM/GPRS baseband processor 1101 will generally be configured to perform this direct access read operation when a particular GSM counter reaches a predetermined value. In FIG. 13, *bsel* is representative of a re-synchronized read pulse received from the GSM/GPRS baseband processor 1101. In addition, *baddr* represents an address bus capable of addressing registers of the WCDMA master timer 1118, and *brdata* corresponds to the data bus through which a register of the WCDMA master timer 1118 is read in connection with read operation 1150.

Attention is now directed to FIG. 14, which depicts a timing diagram 1400 illustratively representing a timing synchronization method predicated upon execution of an interrupt capture operation. As mentioned above, the direct access approach illustrated by FIG. 13 generally requires that each field of a given counter value maintained by the WCDMA master timer 1118 be read during a different deterministic WCDMA clock cycle. In the approach of FIG. 14, all fields of a WCDMA counter may be captured during the same deterministic clock cycle (i.e., during the WCDMA clock cycle which occurs upon a given counter maintained by the GSM master timer 1112 reaching a predetermined value). In particular, when a particular GSM counter reaches a predetermined value the GSM/GPRS baseband processor 1101 sends an interrupt pulse 1410 to a resynchronization pulse generator 1420 (FIG. 11) of the WCDMA baseband processor 1104. In response, the

resynchronization pulse generator 1420 generates a resynchronization pulse 1430 which is provided to the WCDMA master timer 1118. Upon receipt of this interrupt pulse by the WCDMA master timer 1118, the WCDMA modem 1116 is instructed to capture a value 1440 of its sample counter 1204 and a value 1450 of its slot counter 1208 and store them within its *sample_cnt_cap* and *slot_cnt_cap* registers, respectively. This advantageously permits the GSM/GPRS baseband processor 1001 to access these stored values pursuant to a direct access read operation.

The foregoing description, for purposes of explanation, used specific nomenclature to provide a thorough understanding of the invention. However, it will be apparent to one skilled in the art that the specific details are not required in order to practice the invention. In other instances, well-known circuits and devices are shown in block diagram form in order to avoid unnecessary distraction from the underlying invention. Thus, the foregoing descriptions of specific embodiments of the present invention are presented for purposes of illustration and description. They are not intended to be exhaustive or to limit the invention to the precise forms disclosed; obviously many modifications and variations are possible in view of the above teachings. The embodiments were chosen and described in order to best explain the principles of the invention and its practical applications, to thereby enable others skilled in the art to best utilize the invention and various embodiments with various modifications as are suited to the particular use contemplated. It is intended that the following Claims and their equivalents define the scope of the invention.

What is claimed is:

1. A multi-mode wireless communication device, comprising:

5 a first baseband co-processor configured to execute low-level stack operations of a first wireless communications protocol employed within a first wireless communications network;

10 a host baseband processor configured to execute a set of protocol stack operations of a second wireless communications protocol employed within a second wireless communications network and higher-level stack operations of said first wireless communications protocol; and

15 a data communication channel between said host baseband processor and said first baseband co-processor capable of carrying data received by said multi-mode wireless communication device from said first wireless communications network or sent by said multi-mode wireless communication device through said first wireless communications network.

2. The device of claim 1 wherein said set of protocol stack operations comprises a complete set of protocol stack operations of said second wireless communications protocol.

20 3. The device of claim 1 further including a second baseband processor in communication with said host baseband processor via said data communication channel, said second baseband processor being configured to execute low-level stack operations of said second wireless communications protocol.

25 4. The device of claim 3 wherein said set of protocol stack operations comprises higher-level protocol stack operations of said second wireless communications protocol.

30 5. The device of claim 1 wherein said low-level stack operations include physical layer functions and bearer-specific stack functions peculiar to said first wireless communications protocol.

6. The device of claim 5 wherein said higher-level stack functions include stack functions common to said first and second wireless communication protocols.

7. The device of claim 1 wherein said host baseband processor is further configured to execute application-layer functions.

5 8. The device of claim 1 wherein said first baseband co-processor includes:
a first physical layer module for implementing physical layer functions,
a first bearer-specific module for implementing bearer-specific stack functions
peculiar to said first wireless communications protocol, and
a first buffer in communication with said first physical layer module and said first
10 bearer-specific module.

9. The device of claim 8 wherein said first baseband co-processor includes a second
buffer in communication with said first bearer-specific module and said data
communication channel.

15 10. The device of claim 9 wherein said host baseband processor includes a common
stack functions module and one or more application modules, said common stack functions
module executing functions common to said first and second wireless communications
protocols.

20 11. The device of claim 10 wherein said host baseband processor includes a third buffer
in communication with said stack functions module and said one or more application
modules.

25 12. The device of claim 1 wherein said first wireless communications protocol
comprises WCDMA and said second wireless communications protocol comprises GSM.

30 13. A method performed in a wireless communication device disposed for
communication with first and second wireless communications networks in accordance with
first and second wireless communication protocols, respectively, said method comprising:
executing low-level stack operations of said first wireless communications protocol
within a first baseband co-processor;

executing a set of protocol stack operations of a second wireless communications protocol and higher-level stack operations of said first wireless communications protocol within a host baseband processor; and

5 establishing a data communication channel between said host baseband processor and said first baseband co-processor capable of carrying data received by said wireless communication device from said first wireless communications network or sent by said wireless communication device through said first wireless communications network.

10 14. The method of claim 13 wherein said executing said set of protocol stack operations comprise executing a complete set of protocol stack operations of said second wireless communications protocol.

15 15. The method of claim 13 further including executing low-level stack operations of said second wireless communications protocol within a second baseband processor in communication with said host baseband processor via said data communication channel.

20 16. The method of claim 15 wherein said executing said set of protocol stack operations comprises executing higher-level protocol stack operations of said second wireless communications protocol.

17. The method of claim 13 wherein said executing said low-level stack operations comprises executing physical layer functions and bearer-specific stack functions peculiar to said first wireless communications protocol.

25 18. The method of claim 17 wherein said executing higher-level stack functions includes executing stack functions common to said first and second wireless communication protocols.

30 19. A multi-mode wireless communication device, comprising:
a first bearer-specific processor configured to execute low-level stack operations of a first wireless communications protocol employed within a first wireless communications network;

a second bearer-specific processor configured to execute low-level stack operations of a second wireless communications protocol employed within a second wireless communications network;

5 a primary processor configured to execute higher-level stack operations common to said first and second wireless communications protocols;

a radio transceiver; and

means for communicating data between said radio transceiver, said primary processor, said first bearer-specific processor and said second bearer-specific processor.

10 20. The device of claim 19 wherein said low-level stack operations of said first wireless communications protocol include physical layer functions and bearer-specific stack functions peculiar to said first wireless communications protocol.

15 21. The device of claim 20 wherein said low-level stack operations of said second wireless communications protocol include physical layer functions and bearer-specific stack functions peculiar to said second wireless communications protocol.

22. The device of claim 19 wherein said primary processor is further configured to execute application-layer functions.

20

23. A multi-mode wireless communication device, comprising:

5 a first integrated circuit configured to execute low-level stack operations of a first wireless communications protocol employed within a first wireless communications network;

a second integrated circuit configured to execute low-level stack operations of a second wireless communications protocol employed within a second wireless communications network;

10 a third integrated circuit configured to execute higher-level stack operations of said first wireless communications protocol and of said second wireless communications protocol;

a first data communications channel between said first integrated circuit and said third integrated circuit; and

15 a second data communications channel between said second integrated circuit and said third integrated circuit.

24. The device of claim 23 wherein said low-level stack operations of said first wireless communications protocol include physical layer functions and bearer-specific stack functions peculiar to said first wireless communications protocol.

20

25. The device of claim 24 wherein said low-level stack operations of said second wireless communications protocol include physical layer functions and bearer-specific stack functions peculiar to said second wireless communications protocol.

25

26. The device of claim 19 wherein said third integrated circuit is further configured to execute application-layer functions.

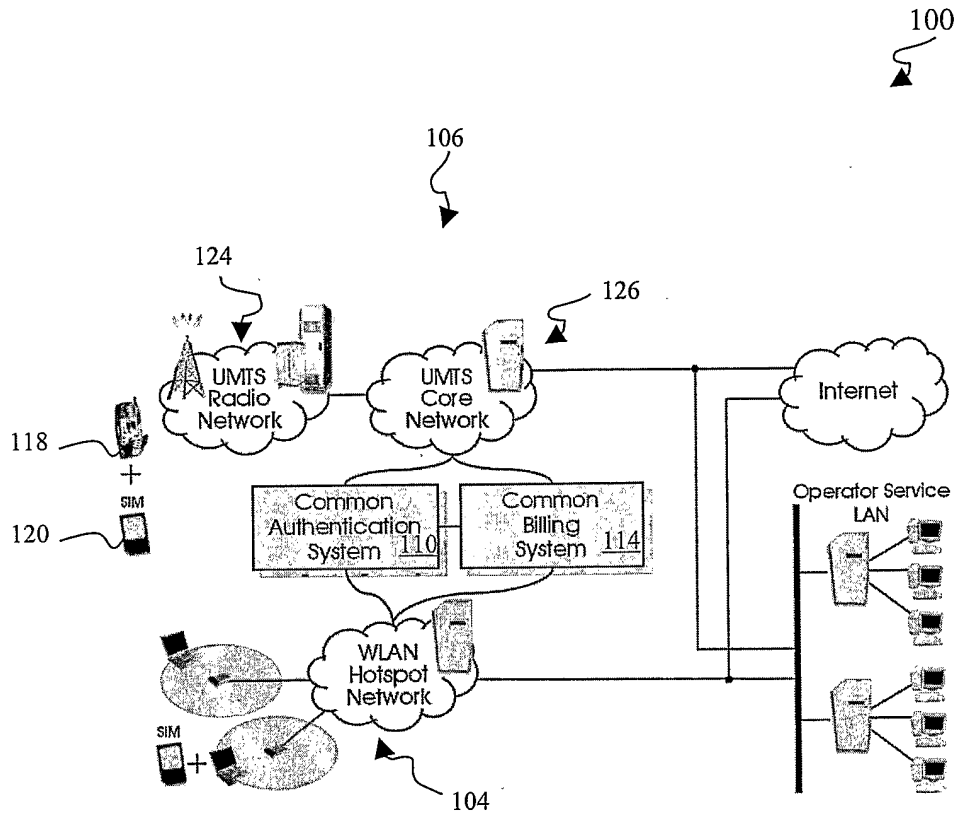

PRIOR ART

FIGURE 1

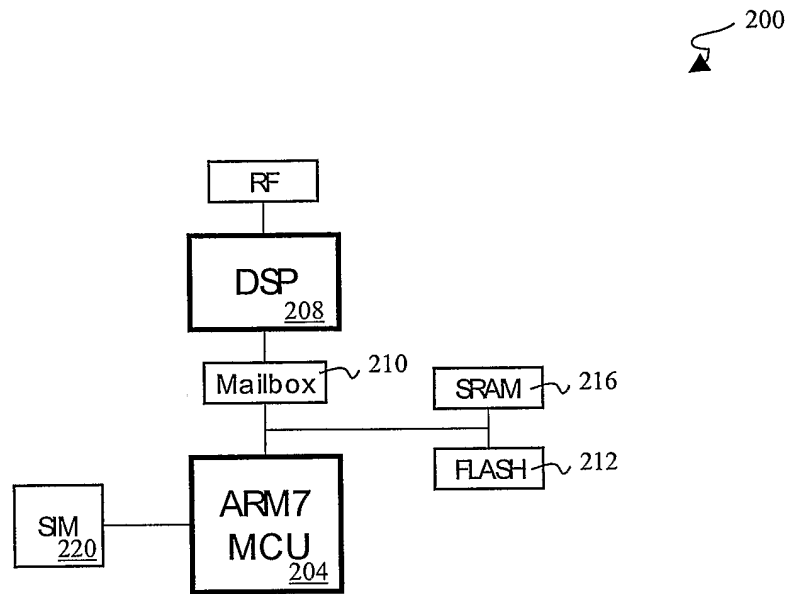

PRIOR ART

FIGURE 2

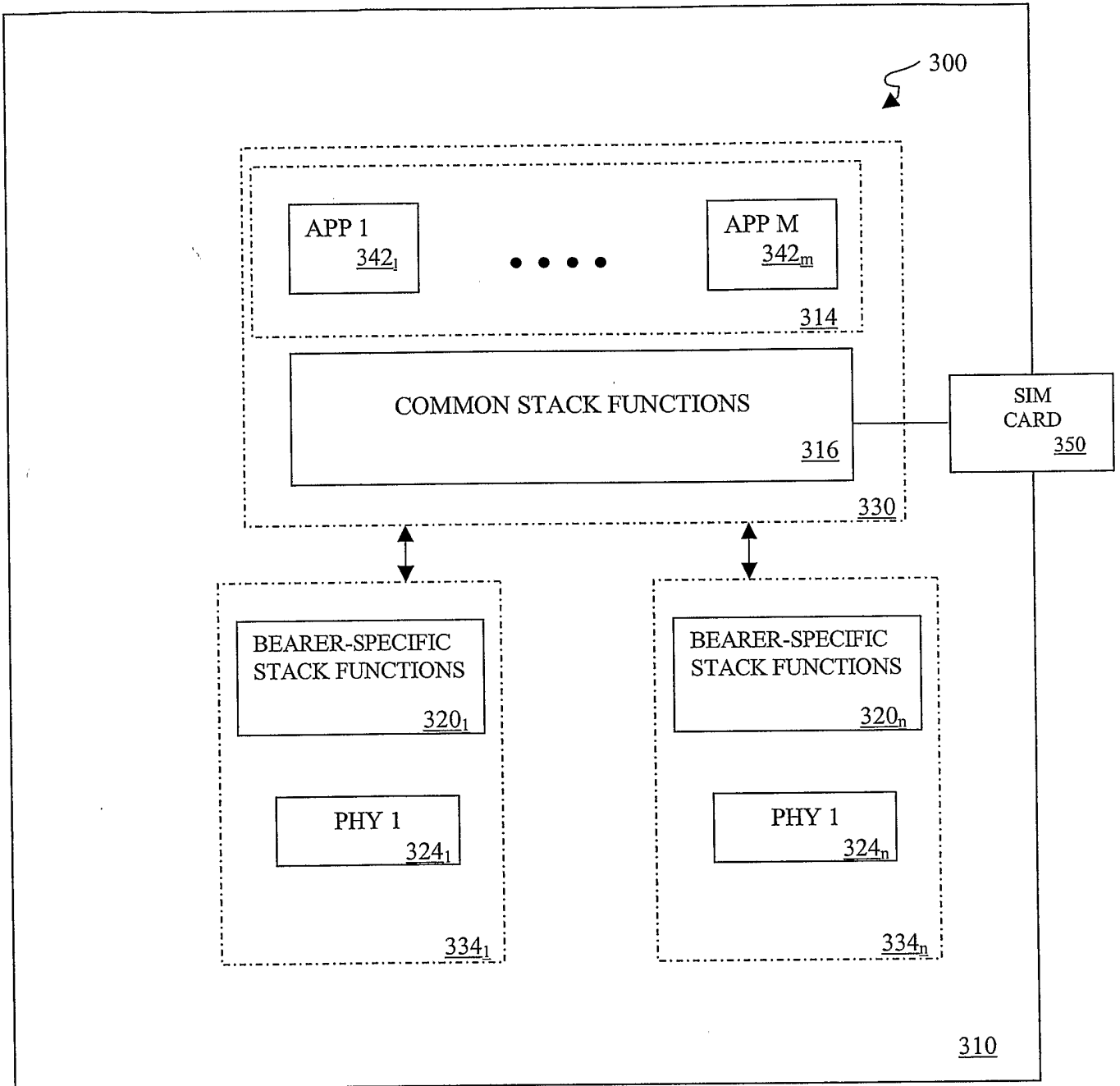

FIGURE 3

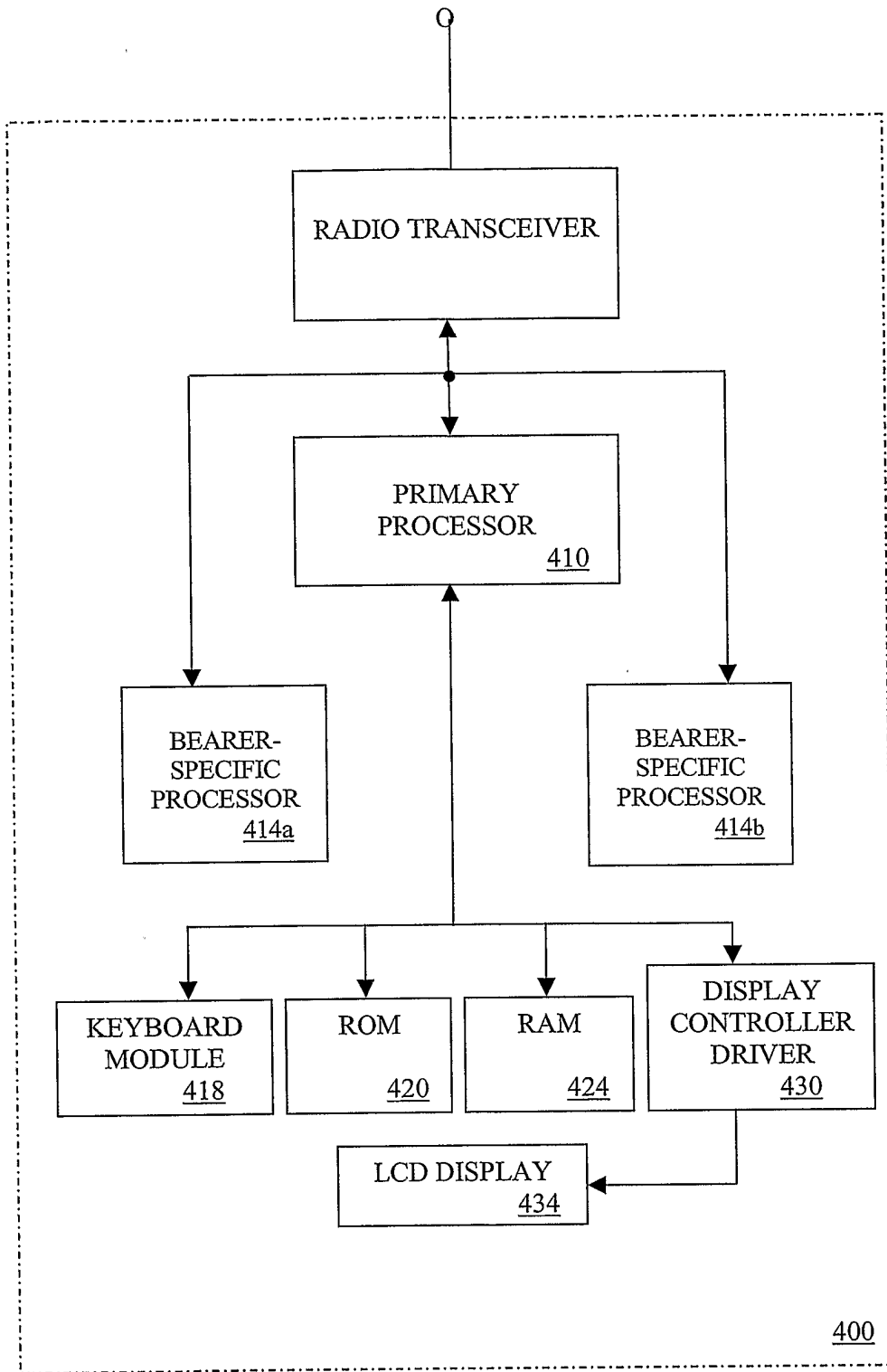

FIGURE 4

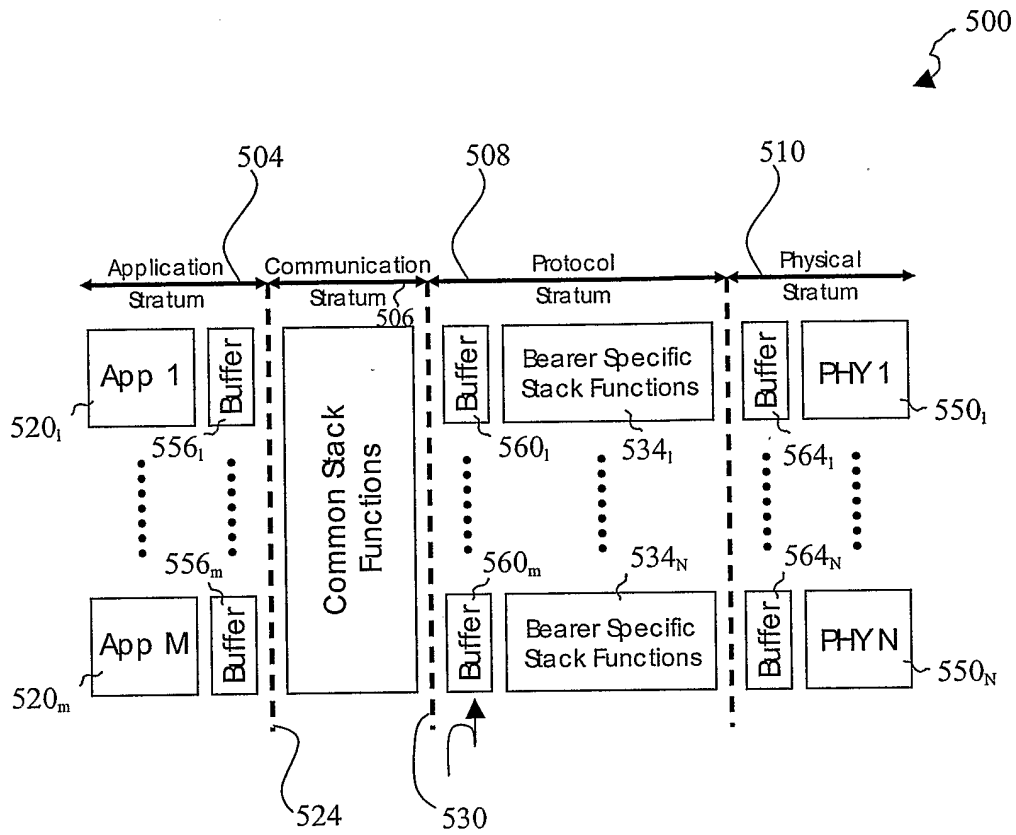

FIGURE 5

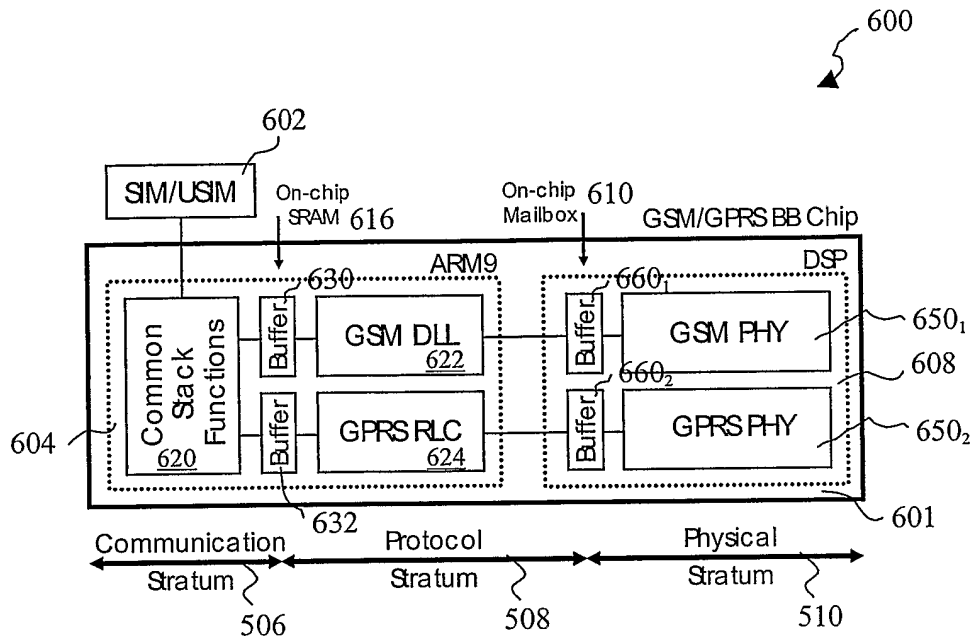

FIGURE 6

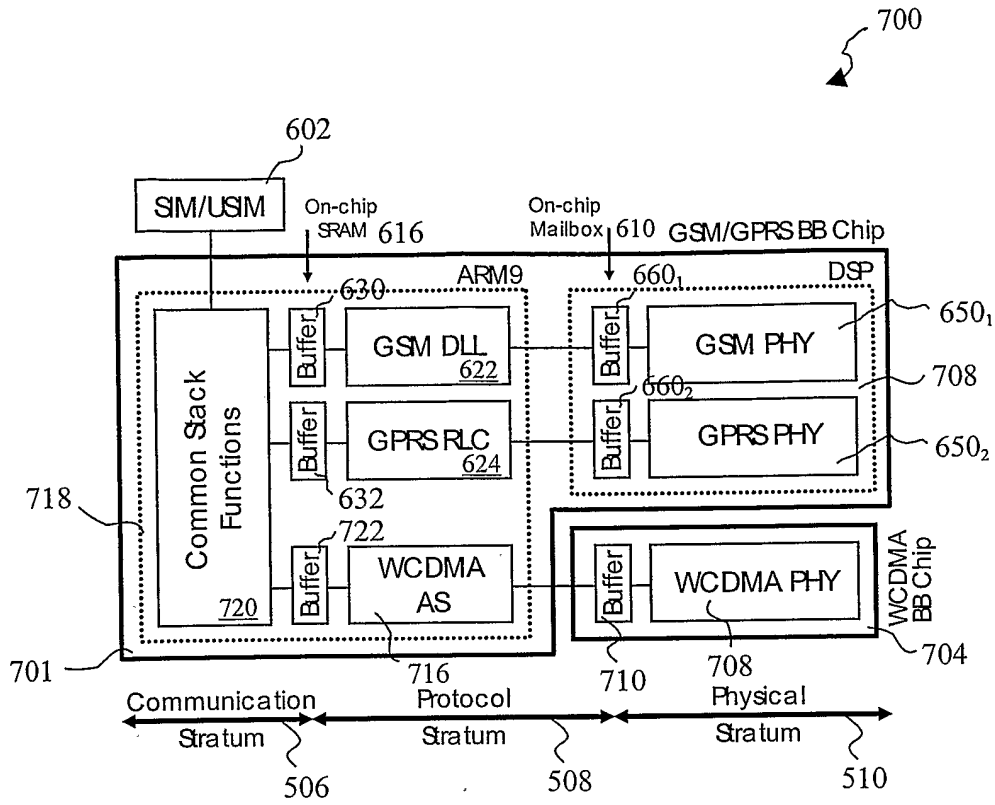

FIGURE 7

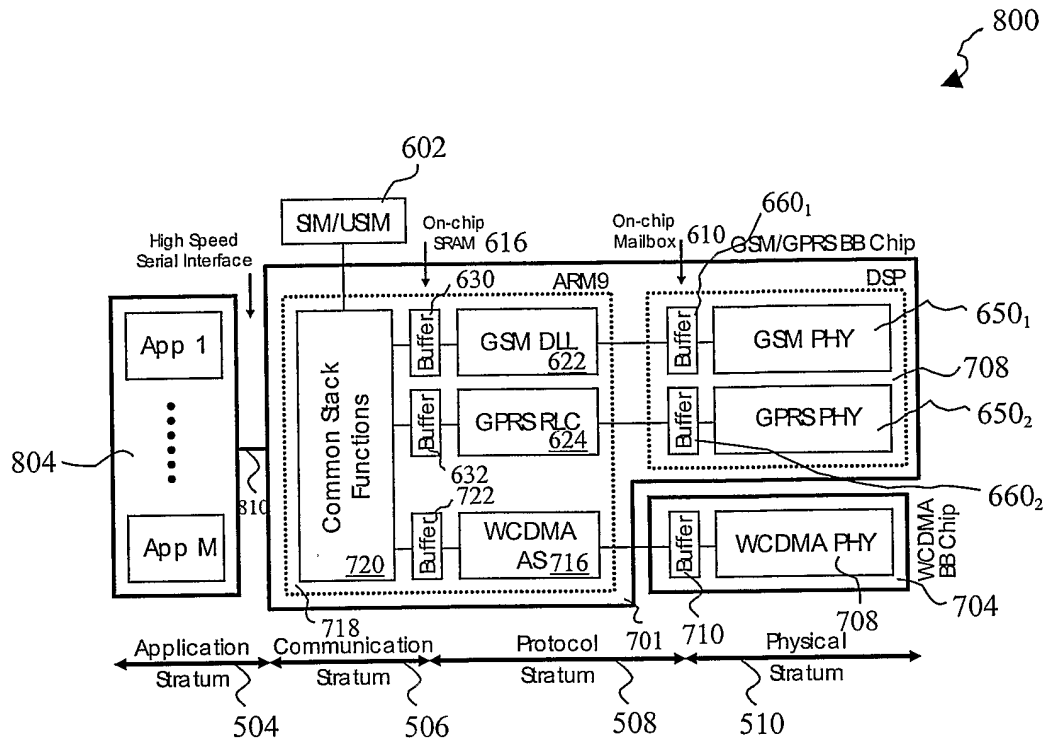

FIGURE 8

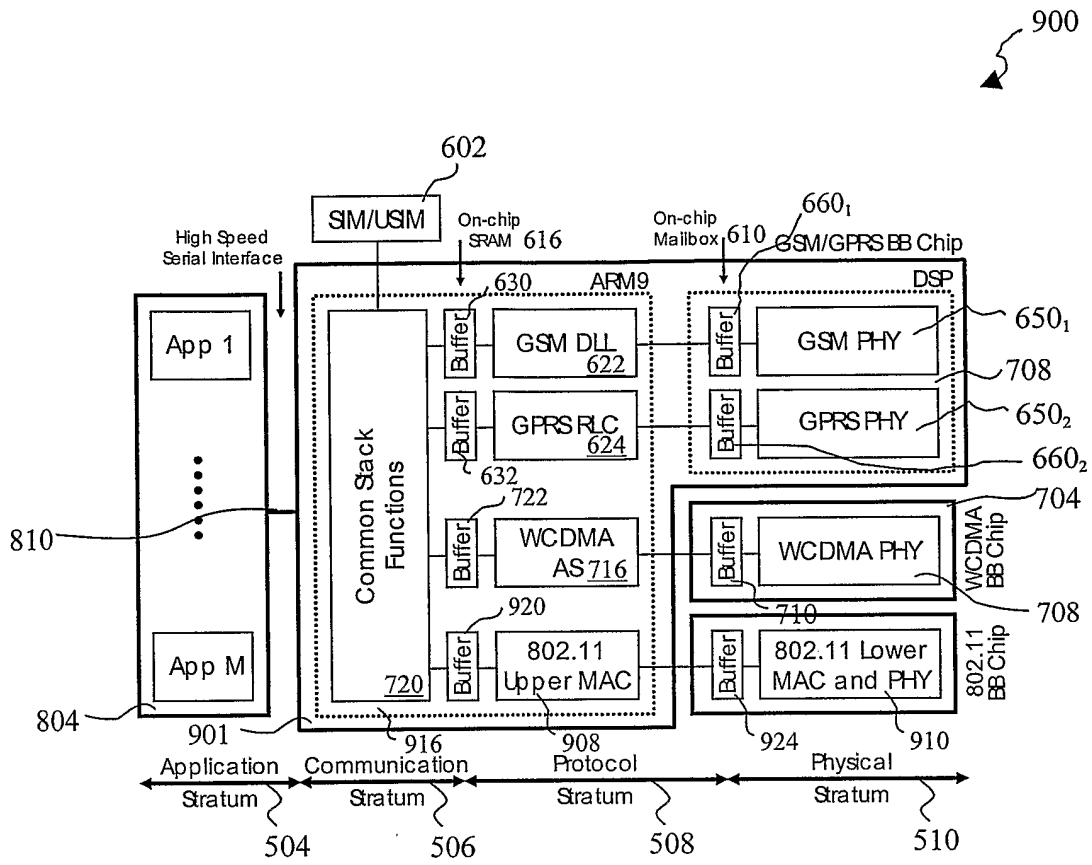

FIGURE 9

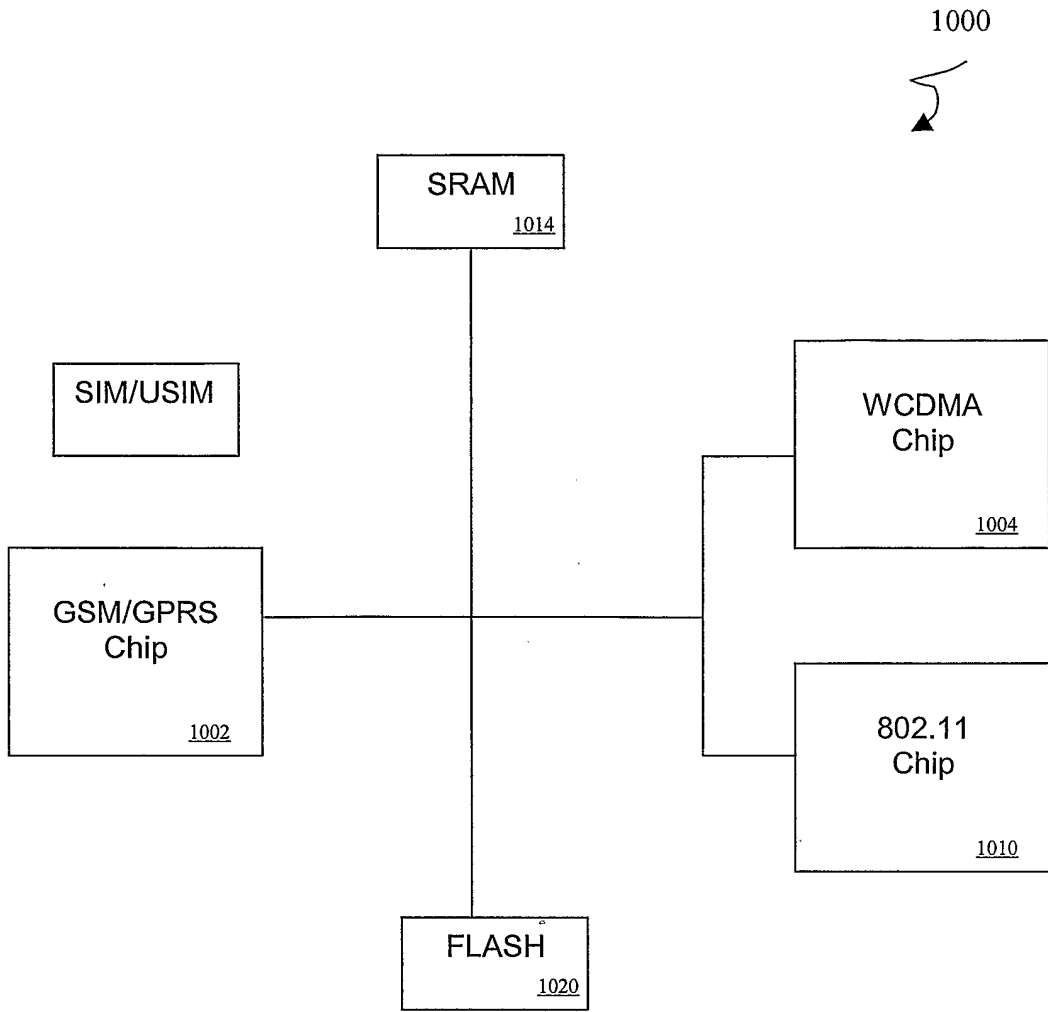

FIGURE 10

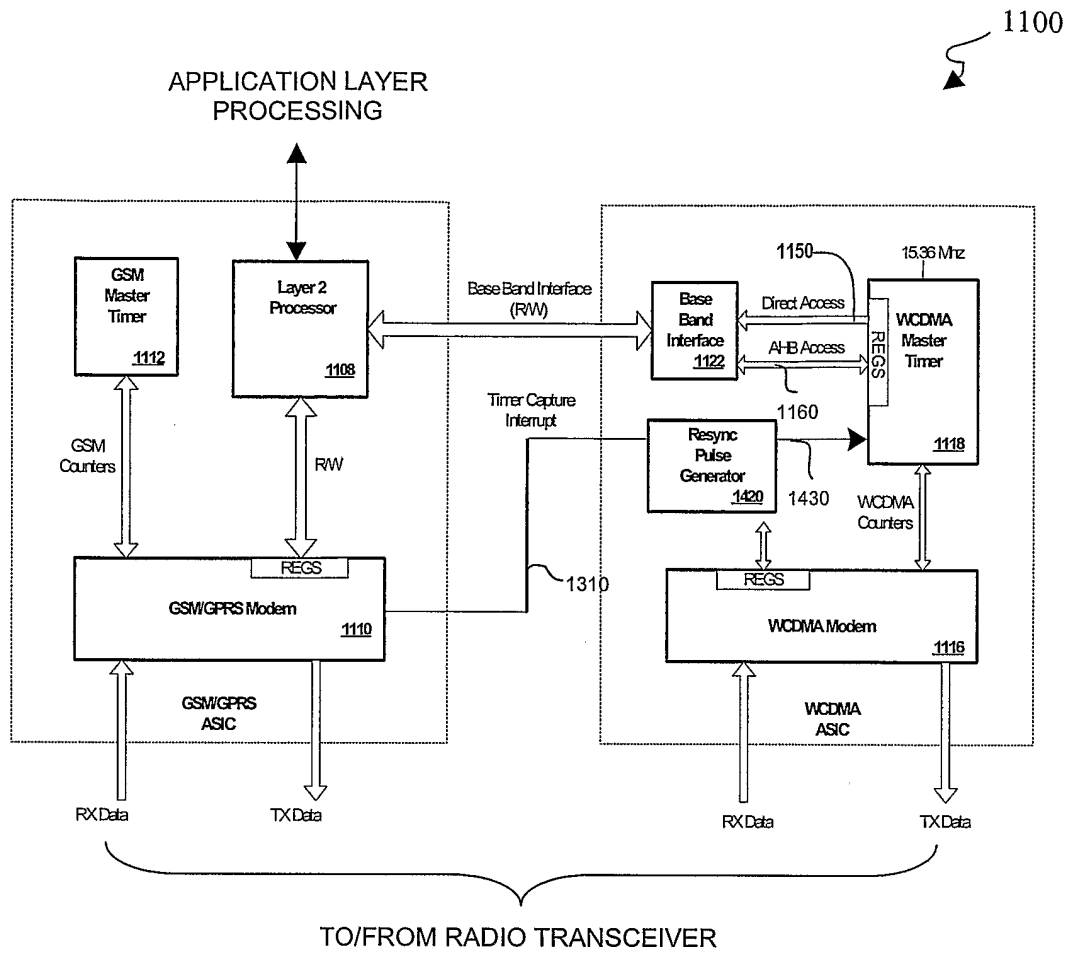

FIGURE 11

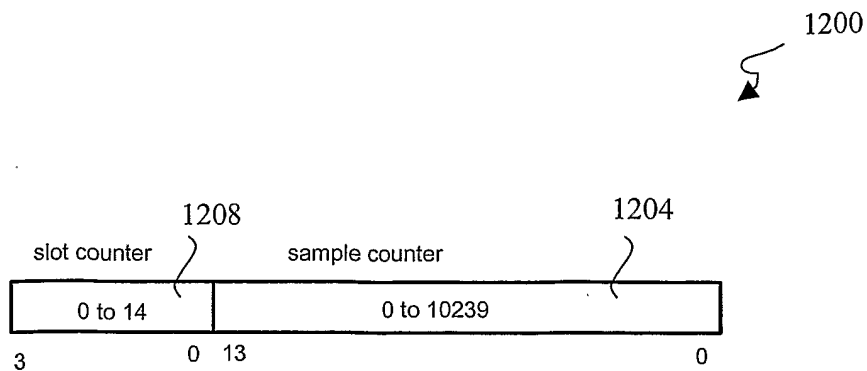

FIGURE 12

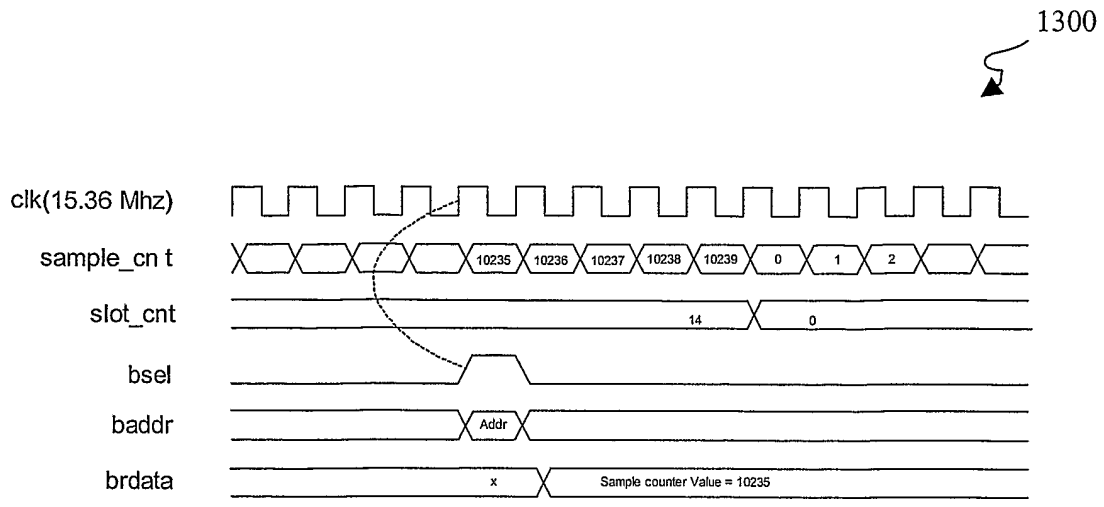

FIGURE 13

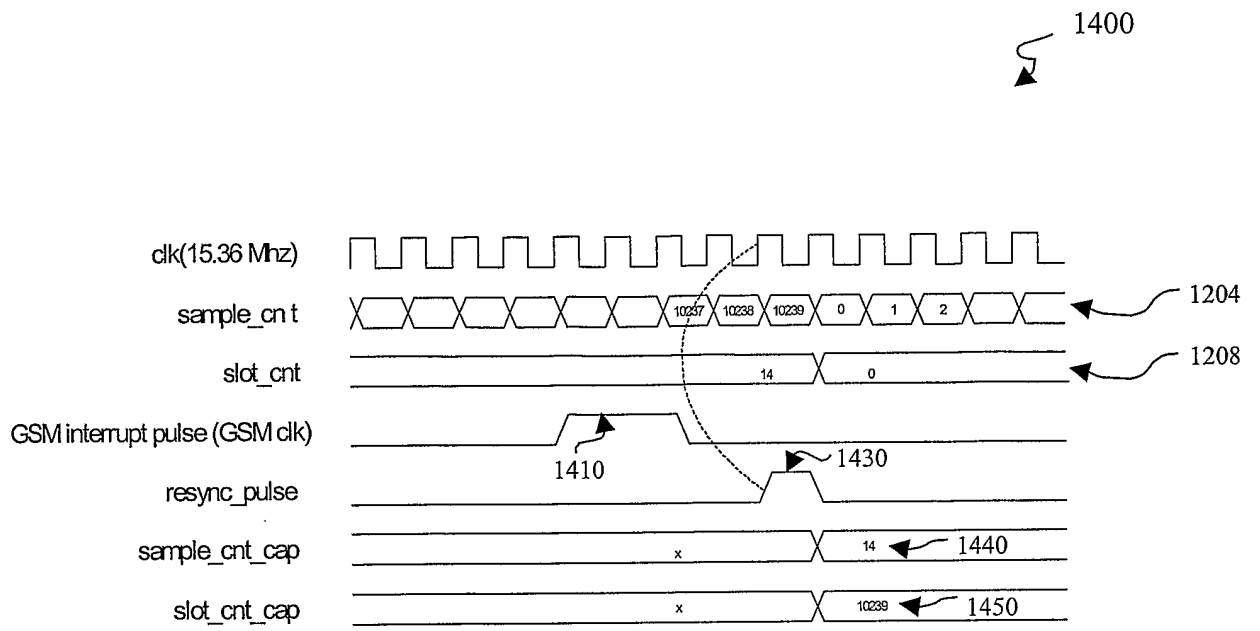

FIGURE 14

INTERNATIONAL SEARCH REPORT

International application No.

PCT/US03/39830

A. CLASSIFICATION OF SUBJECT MATTER

IPC(7) : H04B 7/216, 7/212; H04J 3/16
 US CL : 370/342, 347, 465, 466, 467

According to International Patent Classification (IPC) or to both national classification and IPC

B. FIELDS SEARCHED

Minimum documentation searched (classification system followed by classification symbols)
 U.S. : 370/342, 347, 465, 466, 467

Documentation searched other than minimum documentation to the extent that such documents are included in the fields searched

Electronic data base consulted during the international search (name of data base and, where practicable, search terms used)
 Please See Continuation Sheet

C. DOCUMENTS CONSIDERED TO BE RELEVANT

Category *	Citation of document, with indication, where appropriate, of the relevant passages	Relevant to claim No.
X	US 6,278,697 A (BRODY et al) 21 August 2001 (21.08.2001), figures 2 & 9, column 9, lines 10 +.	1-26
X	US 6,282,184 A (LEHMAN et al) 28 August 2001 (28.08.2001), figure 2, column 6, lines 33 +	1-26
X	US 5,940,384 A (CARNEY et al) 17 August 1999 (17.08.1999), figure 1, column 4, lines 55 +.	1-26
A,P	US 6,594,242 A (KRANSMO) 15 July 2003 (15.07.2003), figure 1.	1-26

Further documents are listed in the continuation of Box C.

See patent family annex.

* Special categories of cited documents:		
"A"	document defining the general state of the art which is not considered to be of particular relevance	"T" later document published after the international filing date or priority date and not in conflict with the application but cited to understand the principle or theory underlying the invention
"E"	earlier application or patent published on or after the international filing date	"X" document of particular relevance; the claimed invention cannot be considered novel or cannot be considered to involve an inventive step when the document is taken alone
"L"	document which may throw doubts on priority claim(s) or which is cited to establish the publication date of another citation or other special reason (as specified)	"Y" document of particular relevance; the claimed invention cannot be considered to involve an inventive step when the document is combined with one or more other such documents, such combination being obvious to a person skilled in the art
"O"	document referring to an oral disclosure, use, exhibition or other means	
"P"	document published prior to the international filing date but later than the priority date claimed	"&" document member of the same patent family

Date of the actual completion of the international search

28 April 2004 (28.04.2004)

Date of mailing of the international search report

27 MAY 2004

Name and mailing address of the ISA/US

Mail Stop PCT, Attn: ISA/US
 Commissioner for Patents
 P.O. Box 1450
 Alexandria, Virginia 22313-1450

Facsimile No. (703)305-3230

Authorized officer

Andy Lee
 Andy Lee

Telephone No. 703-305-3900

INTERNATIONAL SEARCH REPORT

PCT/US03/39830

Continuation of B. FIELDS SEARCHED Item 3:

EAST

search terms: WCDMA, GSM, TDMA, CDMA, WLAN, UMTS