



- (51) International Patent Classification:
A23C 9/20 (2006.01) A23C 9/152 (2006.01)
A23C 9/00 (2006.01)
- (21) International Application Number:
PCT/US2016/069250
- (22) International Filing Date:
29 December 2016 (29.12.2016)
- (25) Filing Language: English
- (26) Publication Language: English
- (30) Priority Data:
62/273,243 30 December 2015 (30.12.2015)
- (71) Applicant: PROLACTA BIOSCIENCE, INC. [US/US];
757 Baldwin Park Blvd., City of Industry, California
91746 (US).
- (72) Inventors: ELSTER, Scott; c/o Prolacta Bioscience, Inc.,
757 Baldwin Park Blvd., City of Industry, California
91746 (US). FURNELL, Joseph; c/o Prolacta Bioscience,
Inc., 757 Baldwin Park Blvd., City of Industry,
California 91746 (US).
- (74) Agents: FULLER, Alyson C. et al.; Cooley LLP, 1299
Pennsylvania Avenue, NW, Suite 700, Washington, Dis-
trict of Columbia 20004 (US).
- (81) Designated States (unless otherwise indicated, for every
kind of national protection available): AE, AG, AL, AM,
AO, AT, AU, AZ, BA, BB, BG, BH, BN, BR, BW, BY,

[Continued on next page]

(54) Title: HUMAN MILK PRODUCTS USEFUL IN PRE- AND POST-OPERATIVE CARE

FIGURE 1

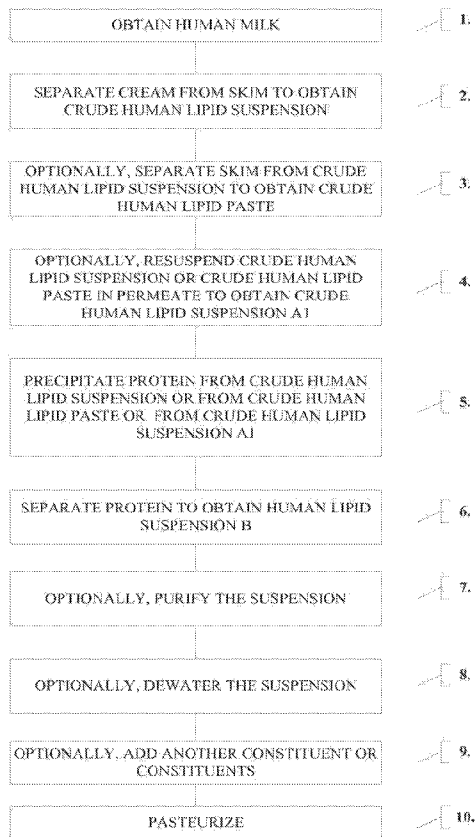

(57) Abstract: The present disclosure relates to human milk compositions and methods of making and using the same. In particular, the disclosure features methods of using human milk compositions to feed subjects before and/or after surgery or medical operations and that are useful in promoting recovery.

WO 2017/117409 A1

BZ, CA, CH, CL, CN, CO, CR, CU, CZ, DE, DJ, DK, DM, DO, DZ, EC, EE, EG, ES, FI, GB, GD, GE, GH, GM, GT, HN, HR, HU, ID, IL, IN, IR, IS, JP, KE, KG, KH, KN, KP, KR, KW, KZ, LA, LC, LK, LR, LS, LU, LY, MA, MD, ME, MG, MK, MN, MW, MX, MY, MZ, NA, NG, NI, NO, NZ, OM, PA, PE, PG, PH, PL, PT, QA, RO, RS, RU, RW, SA, SC, SD, SE, SG, SK, SL, SM, ST, SV, SY, TH, TJ, TM, TN, TR, TT, TZ, UA, UG, US, UZ, VC, VN, ZA, ZM, ZW.

(84) Designated States (unless otherwise indicated, for every kind of regional protection available): ARIPO (BW, GH, GM, KE, LR, LS, MW, MZ, NA, RW, SD, SL, ST, SZ, TZ, UG, ZM, ZW), Eurasian (AM, AZ, BY, KG, KZ, RU, TJ, TM), European (AL, AT, BE, BG, CH, CY, CZ, DE,

DK, EE, ES, FI, FR, GB, GR, HR, HU, IE, IS, IT, LT, LU, LV, MC, MK, MT, NL, NO, PL, PT, RO, RS, SE, SI, SK, SM, TR), OAPI (BF, BJ, CF, CG, CI, CM, GA, GN, GQ, GW, KM, ML, MR, NE, SN, TD, TG).

Declarations under Rule 4.17:

- as to applicant's entitlement to apply for and be granted a patent (Rule 4.17(ii))
- as to the applicant's entitlement to claim the priority of the earlier application (Rule 4.17(iii))

Published:

- with international search report (Art. 21(3))

HUMAN MILK PRODUCTS USEFUL IN PRE- AND POST-OPERATIVE CARE**CROSS REFERENCE TO RELATED APPLICATIONS**

[0001] This application claims priority to, and the benefit of U.S. Provisional Application No. 62/273,243 filed December 30, 2015, the contents of which are incorporated herein by reference in their entireties.

FIELD OF THE INVENTION

[0002] The present disclosure relates to human milk compositions and methods of making and using the same. In particular, the disclosure features methods of using human milk compositions to feed subjects before and/or after surgery or medical operations and that are useful in promoting recovery and decreasing the length of time the subjects must spend in the hospital. Thus, also provided herein are methods of promoting recovery of a subject, particularly an infant, following surgery by feeding those subjects one or more of the compositions described herein.

BACKGROUND OF THE INVENTION

[0003] Human milk is the ideal source of nutrition for premature infants, providing benefits in host defense, gastrointestinal maturation, infection rate, neurodevelopmental outcomes, and long-term cardiovascular and metabolic disease (Schanler, R.J., *Outcomes of human milk-fed premature infants*. Semin Perinatol, 2011. **35**(1): p. 29-33). An exclusive human milk (HM)-based diet significantly decreases the rates of necrotizing enterocolitis (NEC), sepsis, days of parenteral nutrition, and death (Sullivan, S., et al., *An exclusively human milk-based diet is associated with a lower rate of necrotizing enterocolitis than a diet of human milk and bovine milk-based products*. J Pediatr, 2010. **156**(4): p. 562-567.e1; Cristofalo, E.A., et al., *Randomized trial of exclusive human milk versus preterm formula diets in extremely premature infants*. The Journal of Pediatrics, 2013(163): p. 1592-1595; Abrams, S.A., et al., *Greater Mortality and Morbidity in Extremely Preterm Infants Fed a Diet Containing Cow Milk Protein Products*. Breastfeeding Medicine, 2014. **9**(6): p. 281-285).

[0004] Medical nutrition therapy is an important consideration for patient populations at risk of malnutrition. This is of particular importance for infants undergoing surgery as these infants are at an increased risk for growth failure, developmental delays, necrotizing enterocolitis, poor wound healing and late onset sepsis, with the risk increasing with earlier gestational age and lower birth weight as well as those infants who

require surgery soon after birth. Human milk is generally the food of choice for all infants, regardless of gestational age at birth because of its nutritional composition and immunological benefits.

[0005] Breast milk may also be the optimal nutrition for pre- and post- surgical infants because of its ease of digestibility, nutritional composition, immunologic components and anti-infective benefits. (See, AAP COMMITTEE ON NUTRITION, AAP SECTION ON BREASTFEEDING, AAP COMMITTEE ON FETUS AND NEWBORN. “*Donor Human Milk for the High-Risk Infant: Preparation, Safety, and Usage Options in the United States.*” *Pediatrics*. 2017;139(1):e20163440) Furthermore, infants undergoing surgery often fail to tolerate feeding regimens due to intolerance of artificial infant formulas resulting in complete or partial supplementation with total parenteral nutrition (TPN) for extended periods of time increasing the risk of metabolic derangements and TPN-associated complications.

[0006] Infants in need of surgery soon after birth include infants with congenital birth defects affecting the major organs such as the heart, such as hypoplastic left heart syndrome and the intestine, such as gastroschisis and omphalocele as well as infants that develop conditions requiring surgery after birth, including infants that develop necrotizing enterocolitis (NEC).

[0007] Even when infants are able to tolerate breast milk feeding in and around the time of surgery, unfortified human milk does not meet the nutritional needs of many of these infants necessitating supplementation, for example with TPN. The use of TPN and incomplete enteral breast milk feeding may result in intestinal brush border dysfunction, dysbiosis (heavy growth of harmful bacteria in the intestine), metabolic disorders as well as TPN-related liver disease hindering post-op recovery and impacting long term development. This is a particular concern when the infant’s condition necessitates fluid restriction, as is often the case with infants with congenital heart disease. Recent data has shown that the energy content of human milk often falls below generally accepted value of 20 kcal/oz (Wojcik, K.Y., et al., *Macronutrient analysis of a nationwide sample of donor breast milk*. *Journal of the American Dietetic Association*, 2009. 109(1): p. 137-140; Vieira, A.A., et al., *Analysis of the influence of pasteurization, freezing/thawing, and offer processes on human milk's macronutrient concentrations*. *Early Human Development*, 2011. 87(8): p. 577-580). As a result, the expected energy and nutrient content may not be achievable in peri-operative infants, particularly those with congenital heart disease where total fluid intake is restricted. Due to the increased energy and macronutrient requirements

of this population when compared to the normal infants, the ability to provide the extra calories is an important step toward therapeutic intervention in the nutritional management of pre and post-surgical infants.

[0008] Thus, a nutritional solution is needed to prepare and assist infants in recovery from surgery, particularly those who must maintain a fluid restricted diet.

SUMMARY OF THE INVENTION

[0009] The current invention provides a high energy/high fat human milk composition that can be administered orally or enterally to increase the caloric content of human donor milk or mother's own milk while not substantially increasing the overall volume or osmotic load necessary to meet the nutritional requirements of these infants. The opportunity for an exclusive human milk diet in infants requiring surgery thereby improves short and long term clinical outcomes including improved growth velocity and wound healing resulting in a decreased length of hospital stay (LOS) and improved neurodevelopment.

[0010] This disclosure features human milk compositions and methods of making and using such compositions. In some embodiments the human milk composition is a human milk fortifier. In some embodiments, the human milk composition comprises milk and human milk fortifier. In some embodiments, the milk is human mother's milk. In other embodiments, the milk is pooled human milk. In some embodiments, the milk is a ready-to-feed product. In other embodiments, the milk is non-human. In some embodiments, the human milk composition comprises infant formula.

[0011] The present invention provides human milk compositions comprising from about 19 mg/mL to about 26 mg/mL protein, from about 49 mg/mL to about 64 mg/mL fat, and from about 81 mg/mL to about 97 mg/mL carbohydrates. In another embodiment, the human milk composition comprises about 24 to about 26 mg/mL protein, from about 60 mg/mL to about 64 mg/mL fat, and from about 83 mg/mL to about 97 mg/mL carbohydrates. In another embodiment, the human milk composition comprises about 19 to about 20 mg/mL protein, from about 49 mg/mL to about 51 mg/mL fat, and from about 81 mg/mL to about 89 mg/mL carbohydrates. In another embodiment, the human milk composition comprises about 21 to about 23 mg/mL protein, from about 54 to about 57 mg/mL fat, and about 82 to about 89 mg/mL carbohydrates.

[0012] In one embodiment, the method provides administering to a subject a human milk composition comprising from about 19 mg/mL to about 26 mg/mL protein,

from about 49 mg/mL to about 64 mg/mL fat, and from about 81 mg/mL to about 97 mg/mL carbohydrates. In another embodiment, the method provides administering to a subject a human milk composition comprising about 24 to about 26 mg/mL protein, from about 60 mg/mL to about 64 mg/mL fat, and from about 83 mg/mL to about 97 mg/mL carbohydrates. In another embodiment, the method provides administering to a subject a human milk composition comprising about 19 to about 20 mg/mL protein, from about 49 mg/mL to about 51 mg/mL fat, and from about 81 mg/mL to about 89 mg/mL carbohydrates. In another embodiment, the method provides administering to a subject a human milk composition comprises about 21 to about 23 mg/mL protein, from about 54 to about 57 mg/mL fat, and about 82 to about 89 mg/mL carbohydrates.

[0013] In one embodiment, the human milk composition provides from about 67 to about 139 kcal/kg/day. In another embodiment, the human milk composition provides from about 80 to about 130 mL/kg/day. In another embodiment, the human milk composition provides from about 90 to about 100 mL/kg/day.

[0014] In one embodiment, the human milk composition further comprises one or more constituents selected from the group consisting of: calcium, chloride, copper, iron, magnesium, manganese, phosphorus, potassium, selenium, sodium, and zinc. In another embodiment, the human milk composition further comprises human milk oligosaccharides.

[0015] In one embodiment, the human milk composition is administered to the subject orally. In another embodiment, the human milk composition is administered to the subject enterally.

[0016] In one embodiment, said subject is a human child, or infant. In a particular embodiment, the child is from about 18 years old to about 2 years old. In other embodiments, said subject is a child about two years old or younger. In another embodiment, said subject is less than or equal to 7 days old. In still other embodiments, said subject is a premature infant. In some embodiments, said subject is a human adult. In one embodiment, the human adult is 18 years old or older.

[0017] In one aspect, the method comprises providing nutrition to a subject who is undergoing or has undergone surgery. In a further aspect, the method comprises administering to a subject a human milk composition comprising a fortifier composition. In one embodiment, the human milk composition provides about 70% of the total nutrition and the fortifier composition provides about 30% of the total nutrition. In another embodiment, the human milk composition provides about 60% of the total nutrition and

the fortifier composition provides about 40% of the total nutrition. In another embodiment, the human milk composition provides about 50% of the total nutrition and the fortifier composition provides about 50% of the total nutrition.

[0018] Human milk is defined as expressed breast milk or donor milk and its derivatives, human milk-based fortifier and human milk caloric fortifier. Standard human milk formulations include ProLact-RTF™, PROLACTPLUS™, PROLACT+4®[®], PROLACT+6®[®], PROLACT+8®[®], and/or PROLACT+10®[®], which are produced from human milk and contain various concentrations of nutritional components.

[0019] The disclosure features standardized human milk formulations or fortifiers, which are produced from human milk. Methods of making and using such compositions are also described herein. In some embodiments, standardized human milk formulations are supplemented with vitamins and/or minerals. In some embodiments, the standardized human milk formulations are fed orally to subjects who are undergoing or have undergone surgery. The methods of generating these compositions are designed to optimize the amount of nutrients and calories in the compositions.

[0020] In some embodiments, the human milk compositions further comprise one or more constituents selected from the group consisting of: calcium, chloride, copper, iron, magnesium, manganese, phosphorus, potassium, selenium, sodium, and zinc.

[0021] In one aspect, the disclosure features a human milk fortifier composition comprising: a human protein constituent from about 35 mg/mL to about 45 mg/mL and a human fat constituent from about 80 mg/mL to about 100 mg/mL. In one aspect, the disclosure features a human milk fortifier composition comprising: a human protein constituent from about 35 mg/mL to about 42 mg/mL and a human fat constituent from about 84 mg/mL to about 95 mg/mL. In another aspect, the disclosure features a human milk fortifier composition comprising: a human protein constituent of about 37 to about 42 mg/mL and a human fat constituent of about 86 to about 94 mg/mL. In another aspect, the disclosure features a human milk fortifier composition comprising: a human protein constituent of about 39.2 mg/mL and a human fat constituent of about 94.5 mg/mL. The carbohydrate constituent can include additional lactose. In some embodiments, the composition further comprises one or more constituents selected from the group consisting of: calcium, chloride, copper, iron, magnesium, manganese, phosphorus, potassium, selenium, sodium, and zinc.

[0022] In one aspect, a method for obtaining a human milk composition is provided. In some embodiments, the method includes: (a) genetically screening human

milk for one or more viruses; (b) optionally filtering the milk; (c) optionally heat-treating the milk, e.g., at about 63°C or greater for about 30 minutes; (d) separating the milk into cream and skim; (e) adding a portion of the cream to the skim; and (f) pasteurizing or otherwise sterilizing the composition.

[0023] In some embodiments, the genetic screening in step (a) is polymerase chain reaction and/or includes screening for one or more viruses, e.g., human immunodeficiency virus Type 1 (HIV-1), hepatitis B virus (HBV), and/or hepatitis C virus (HCV).

[0024] In some embodiments, the milk is optionally filtered through an about 200-micron screen in step (b).

[0025] In some embodiments, the method further includes running cream, e.g., about 30-70% fat in the cream, through a separator following step (d). In one embodiment, the method further includes filtering the skim through filters after step (d), e.g., to filter the water out of the skim. In some embodiments, after filtering the skim after step (d), the filters used in the filtering is washed to obtain a post wash solution. In further embodiments, the post wash solution is added to the skim.

[0026] In some embodiments, the method further includes carrying out mineral analysis of the portion of the composition obtained after step (e). In one embodiment, the method also includes adding to the composition obtained after step (e) one or more minerals selected from the group consisting of: calcium, chloride, copper, iron, magnesium, manganese, phosphorus, potassium, selenium, sodium, and zinc. Adding of the one or more minerals includes heating the composition, in some embodiments.

[0027] In a particular embodiment, the method also includes cooling the composition after step (f), carrying out biological testing of a portion of the composition after step (f), and/or carrying out nutritional testing of a portion of the composition after step (f).

[0028] In some embodiments, the human milk of step (a) is pooled human milk. Thus, in some embodiments, the methods provided herein are carried out with large volumes of the starting material, e.g., human milk, e.g., pooled human milk. In some embodiments, the volumes can be in the range of about 75 liters/lot to about 10,000 liters/lot of starting material (e.g. about 2,500 liters/lot or about 2,700 liters/lot or about 3,000 liters/lot or about 5,000 liters/lot or about 7,000 liters/lot, about 7,500 liters/lot or about 10,000 liters/lot).

[0029] In another aspect, the disclosure features a method for obtaining a human milk composition. The method includes: (a) genetically screening human milk for one or more viruses; (b) filtering the milk; (c) adding cream; and (d) pasteurizing.

[0030] In one embodiment, the genetic screening in step (a) is a polymerase chain reaction. In some embodiments, the genetic screening includes screening for one or more viruses, e.g., HIV-1, HBV, and/or HCV.

[0031] In one embodiment, the milk is optionally filtered through an about 200 micron screen in step (b). In some embodiments, the method further includes ultra-filtering the whole milk after step (b) through filters. In some embodiments, the filters used during ultra-filtering are post washed. In some embodiments, the filters used during ultra-filtration are post washed with permeate. In some embodiments, the filters used during ultra-filtration are post washed with water.

[0032] In some embodiments, the composition is cooled after step (d). In some embodiments, biological and/or nutritional testing of the composition is carried out after step (d).

[0033] In some embodiments, the human milk of step (a) is pooled human milk. Thus, in some embodiments, the methods featured herein are carried out with large volumes of the starting material, e.g., human milk, e.g., pooled human milk. In some embodiments, the volumes are in the range of about 75-10,000 liters/lot of starting material. In a particular embodiment, the volume is about 2,000 liters/lot. In another embodiment, the volume is about 2,500 liters/lot. In another embodiment, the volume is about 2,700 liters/lot. In another embodiment, the volume is about 3,000 liters/lot. In another embodiment, the volume is about 4,000 liters/lot. In still another embodiment, the volume is about 5,000 liters/lot. In still another embodiment, the volume is about 7,000 liters/lot. In still another embodiment, the volume is about 7,500 liters/lot. In still another embodiment, the volume is about 10,000 liters/lot.

[0034] In some embodiments, the method includes adding to the composition obtained after step (c) one or more minerals selected from the group consisting of: calcium, chloride, copper, iron, magnesium, manganese, phosphorus, potassium, selenium, sodium, and zinc.

[0035] In one aspect, a method is provided for improving one or more clinical outcomes subjects recovering from surgery. In some embodiments, the one or more improved clinical outcomes comprise short and/or long term benefits. In certain embodiments, the one or more improved clinical outcomes are selected from improved

neurodevelopmental outcomes, improved growth velocity including rate of weight gain, incremental linear growth, incremental rate of head circumference growth, reduced length of stay in the hospital and a reduction of the days of parenteral nutrition. In some embodiments, the one or more improved clinical outcomes is selected from reduced incidence and/or severity of feeding intolerance, reduced incidence and/or severity of sepsis, reduced incidence and/or severity of necrotizing enterocolitis (NEC), reduced incidence and/or severity of wound infections, and/or wound dehiscence. Thus, in one aspect, methods for improving the clinical outcome of subjects, particularly infants, recovering from surgery is provided.

BRIEF DESCRIPTION OF THE DRAWINGS

- [0036] Figure 1 is a flow chart showing the method of fortifier production.
- [0037] Figure 2 is a flowchart of an exemplary post-op feeding protocol.
- [0038] Figure 3 is a flowchart of the feeding intolerance algorithm.
- [0039] Figure 4 is a flowchart of the parenteral nutrition algorithm.
- [0040] Figure 5 is a chart of the weaning schedule.

DETAILED DESCRIPTION OF THE INVENTION

[0041] This disclosure features human milk compositions, e.g., a human milk fortifier, human milk fortifier mixed with mother's own milk and standardized ready to feed human milk compositions, as well as methods of making and using such compositions.

[0042] This disclosure also features standardized human milk formulations, which are produced from human milk. Methods of making and using such compositions are also described. These standardized human milk formulations can be used to feed subjects who are undergoing or have undergone surgery, with or without mixing them with other fortifiers or milk, for instance mother's own milk. Human milk formulations can contain various caloric contents, for example, the human milk compositions described herein can provide from about 67 to about 139 kcal/kg/day, for example from about 90 to about 100 kcal/kg/day.

[0043] The compositions of the present disclosure are generated from human donor milk, e.g., pooled milk, which undergoes rigorous genetic screening, processing (e.g., to concentrate nutrients in the fortifier compositions, and/or to reduce bioburden), and pasteurization. The milk can be supplemented with various minerals and/or vitamins.

Thus, the disclosure also features methods of obtaining and processing milk from human donors.

[0044] The methods of the present disclosure can be used to process large volumes of donor milk, e.g., about 75-7,500 liters/lot of starting material. In a particular embodiment, the volume is about 2,000 liters/lot. In another embodiment, the volume is about 2,500 liters/lot. In another embodiment, the volume is about 2,700 liters/lot. In another embodiment, the volume is about 3,000 liters/lot. In another embodiment, the volume is about 4,000 liters/lot. In still another embodiment, the volume is about 5,000 liters/lot. In still another embodiment, the volume is about 7,000 liters/lot. In still another embodiment, the volume is about 7,500 liters/lot. In still another embodiment, the volume is about 10,000 liters/lot.

[0045] As used herein, the term "adulterant" refers to any non-human milk found in human milk. The addition of adulterants to human milk is referred to as "adulteration". Examples of adulterants include milk from non-human species (e.g., cow milk, goat milk, etc.), milk-like products from plants (e.g., soy milk) and infant formula.

[0046] As used herein, the term "contaminant" refers to the inclusion of unwanted substances in human milk. While an adulterant is a "contaminant" generally the use of the term "contaminant" as used herein generally refers to other substances such as drugs, environmental pollutants and/or bacteria and viruses. The inclusion of contaminants to human milk is referred to as "contamination." The inclusion of contaminants may be due to any reason including but not limited to accident, negligence or intent.

[0047] As used herein, the terms "surgery" and "surgical procedure" and "surgical operation" and "operation" or "operative care" or "operative procedure" are used interchangeably herein and refer to a medical procedure that uses operative manual and instrumental techniques including any invasive (involving cutting) or non-invasive (i.e. where the internal organs are accessed via a bodily orifice) procedure done on the human body to investigate and/or treat a pathological condition such as disease or injury, to help improve bodily function or appearance or to repair unwanted ruptured areas.

[0048] As used herein, the terms "donor" and "individual" are used interchangeably and refer to a woman who supplies or provides a volume of her milk, regardless of whether or not she is compensated, e.g., monetarily, for the milk.

[0049] As used herein, the term "full-term" or "term infant" refers to infant born in a range of 37 to 42 weeks gestation.

[0050] As used herein, the terms “preterm,” “preterm infant,” “premature,” or “premature infant” are used interchangeably and refer to infants born before 37 weeks.

[0051] As used herein, the term “enteral feeding” refers to the delivery of a nutritionally complete feed, containing protein, carbohydrate, fat, water, minerals and vitamins, directly into the stomach, duodenum or jejunum. Typically, in infants too premature to feed via a bottle or otherwise in infants unable to effectively feed from a bottle (either mechanical or functional) short-term delivery of enteral feeds is accomplished via placement of a nasogastric (NG) or nasojejunal (NJ) tube. If oral feedings are delayed for extended periods, more permanent feeding tubes may be placed directly in the stomach as a gastrostomy tube or in the small intestine as a jejunostomy tube.

[0052] As used herein, the terms "human milk", "breast milk", "donor milk", and "mammary fluid" are used interchangeably and refer to milk from a human.

[0053] As used herein the term “child” or “children” refer to one (or more) human subjects who are under the age of 18.

[0054] As used herein the term “infant” refers to a child who is less than 1 year old.

[0055] As used herein the term “adult” refers to a human who is 18 years old or older.

[0056] As used herein, the term “parenteral nutrition” or refers to feeding a subject intravenously, bypassing the usual process of eating and digestion. Compositions for parenteral nutrition contain nutrients such as glucose, amino acids, vitamins and dietary minerals. Fats are administered separately as a lipid emulsion by central or peripheral vein. Total parenteral nutrition (TPN) may refer to a situation where a patient receives the majority of nutrition via the parenteral route. However, the term TPN is often used in the art as well as herein, synonymously with the nutritional solution used for parenteral nutrition, regardless of the proportion of nutrition derived from this route. Parenteral nutrition may be administered through peripheral vein access in a limb or with a line placed in a large central vein.

[0057] As used herein, the term “whole milk” refers to human milk from which no fat has been removed.

[0058] As used herein, the term “bioburden” refers to microbiological contaminants and pathogens (generally living) that can be present in milk, e.g., viruses, bacteria, mold, fungus and the like.

[0059] As used herein, the term “congenital heart defect”, or CHD, refers to a problem with the structure of the heart. Present at birth, congenital heart defects are the most common type of birth defect. The defects can involve the walls of the heart, the valves of the heart, and the arteries and veins near the heart. The heart defects can disrupt the normal flow of blood through the heart and its partitioning to the heart, body and brain. The blood flow can slow down, go in the wrong direction or to the wrong place, or be blocked completely.

[0060] The terms “single ventricle physiology” or “single defect anomaly” or “single ventricle defect” refer to a variety of cardiac defects where only one of the heart’s two ventricles are present or functions properly. As a result of having only one functioning ventricle, infants with a single ventricle defect have a "Y" shaped circulation where the blood flows from the heart to both the lungs and the body. Further, the working ventricle may be either the left or the right ventricle. Thus, in certain circumstances, it can be difficult to tell which pumping chamber is working properly, making single ventricle physiology among the most complex defects of the heart.

[0061] The term “necrotizing enterocolitis” or “NEC” refers to a common and serious intestinal disease in preterm infants. It also occurs at increased frequency in some term infants requiring surgery, for example for serious cardiac malformations. NEC occurs when tissue in the small or large intestine is injured or begins to die off, possibly due to causes such as too little oxygen or blood flow to the intestine at birth, an underdeveloped intestine, injury to the intestinal lining, heavy growth of harmful bacteria in the intestine (dysbiosis) and formula feeding. The inability of the intestine to hold waste once injured could lead to escape of bacteria and other waste products into the infant’s bloodstream or abdominal cavity and possible subsequent infection.

[0062] The term “sepsis” refers to a potentially life-threatening complication of an infection. Sepsis happens when chemicals released into the bloodstream to fight the infection trigger inflammatory responses throughout the body. This inflammation can trigger a cascade of changes that can damage multiple organ systems, causing them to fail.

[0063] By “mixed human milk composition” or “mixed composition” or “mixed formulation” or any human milk product indicated as “mixed” is meant a composition wherein a fortifier has been mixed with a separate milk formulation for use in feeding to an infant. In some embodiments, the fortifiers described herein may be mixed with the infant’s mother’s own milk, donor milk, a standardized ready to feed human milk

formulation or other human or non-human milk or infant formula. A “mixed composition” therefore is a ready to feed composition.

[0064] As used herein the term “ready to feed” when used to describe human milk formulations/compositions refers to milk that is ready to be fed to an infant, that is in a form that is suitable for feeding to an infant without further dilution concentrating or mixing (i.e. not a fortifier). In some embodiments, the ready to feed composition is made by mixing a fortifier with pasteurized donor breast milk, mother’s own milk, or other standardized pasteurized breast milk formulation. In some embodiments, the ready to feed composition is formulated directly from pooled human milk donations and is provided to the infant in a form that is ready to feed without additional mixing. Such ready-to-feed formulations derive directly from pooled human milk donations and are also referred to as “standardized human milk formulations.” The formulations are “standardized” because they contain specific (i.e. standardized) levels of constituents (i.e. fat, protein and carbohydrates). Thus, as used herein “standardized high fat human milk formulations” or “high fat standardized human milk formulations” are ready to feed formulations made directly producing the formulation from pooled human milk donations. While “ready to feed high fat formulations” are made either from mixing a high fat fortifier with ready to feed milk (mother’s own milk, donor milk, or other standardized milk formulation) or are made directly from human milk donations.

[0065] As used herein “fortifier” means any human milk composition that is added to another milk formulation (human or otherwise) to arrive at a ready to feed formulation.

[0066] As used herein the term “pasteurization” refers to any method used to reduce bioburden or otherwise sterilize the human milk for human consumption. Methods of pasteurization include, but in no way are limited to, the use of high temperatures for short periods of time (HTST or “flash” pasteurization), the use of ultra-high temperatures for really short periods of time (UHT). These methods may optionally be combined with homogenization of the milk and/or high pressure treatment of the milk.

Nutritional Requirements of Subjects Preparing for and Recovering from Surgery

[0067] Some infants require surgery soon after birth. After completion of surgery, patients are typically transferred directly from the operating room to the neonatal intensive care unit to be closely monitored. When the patient is judged to have recovered from the anesthesia, he/she may also be transferred to a surgical ward or other intensive care unit elsewhere in the hospital. During the post-operative period, the patient's general function

and outcome of the procedure are assessed, and the surgical site is checked for bleeding, wound dehiscence or signs of infection. The likelihood of a positive post-operative recovery is linked to nutrition and immune health both prior to the surgery and after. In fact, given the stress on the body and the energy needed to recover, infants that require surgery typically need more calories than an infant without surgery procedures to maintain their basal metabolic levels, to maintain and/or increase growth as well as to heal from the surgery. Milk expressed by mothers of infants delivered after 37 weeks of gestation, however, generally does not meet this increased caloric demand, as its biological function is in the nutrition of a healthy full term infant able to tolerate full volume feeds.

[0068] Subjects described herein include human adults, children, and/or infants that have or will undergo surgery. Infants include term and pre-term infants. While the methods and protocols described here are done on 7 day old infants or younger term infant, a person of skill in the art would understand that the compositions and methods would be suitable for older children, adults, and/or preterm infants. One of skill in the art will readily be able to adapt the disclosure herein to meet the nutritional requirements of these older children and adults.

[0069] It is critical that the nutritional content of the daily feedings for infants requiring or recovering from surgery meet acceptable levels of key components including total calories and protein contained within a volume they are able to tolerate. In this regard, the nutritional situation for infants requiring or recovering from surgery is similar to that of preterm infants. However, the caloric content of the human milk supplied to infants is very rarely measured but is assumed to be 20 calories/ounce. Traditional human milk fortifiers seek to increase caloric content in part by increasing protein levels. However, while that strategy is appropriate to preterm infants, it may not be appropriate for term infants requiring surgery who are fluid restricted and may not need as much protein for calories as a healthy term infant.

[0070] The human milk compositions described herein provide a solution to this problem and may be used to supplement human milk in order to increase the caloric content to the desired level without providing an excess of protein and without increasing the volume to be fed to the infant, and in some instances decreasing the volume fed to the infant. This is particularly useful when all that is needed is increased caloric intake and not increased protein content. Similarly, provided herein are compositions that are standardized high caloric human milk products that contain increased caloric content at similar or decreased volumes compared to donor milk, or mother's own milk, that may be

used without fortification. The compositions of the current invention solve this problem by increasing calories without over supplying protein, and therefore, provide a more cost effective solution to the problem while also avoiding possible liver and/or kidney dysfunction associated with excess protein consumption.

[0071] The present disclosure features human milk compositions and methods of making and using such compositions for feeding subjects who will undergo or have undergone surgery and who, because of their underlying condition, are fluid restricted. The particular human milk compositions herein provide a unique balance of protein, fat and carbohydrates such that useful calories can be delivered without the need for large volumes of liquid. The human milk compositions can be used to reduce and eliminate the need for TPN.

Human Milk Compositions

[0072] The human milk fortifier compositions described herein are produced from whole human milk. The compositions featured herein contain various amounts of nutrients, e.g., protein, carbohydrates, fat, vitamins, and minerals, as well as other milk components. Standardized human milk formulations (including donor milk or mom's own milk) can be supplemented with vitamins and/or minerals if desired and can be fed orally or enterally to subjects who are undergoing or have undergone surgery. The methods of generating these compositions are designed to optimize the amount of nutrients and calories in the compositions.

Human Milk Fortifier

[0073] The high energy/high fat human milk fortifier as featured herein can be mixed with human milk or other standardized human milk formulation to produce a fortified human milk formulation suitable for administration to an infant requiring or recovering from surgery. The human milk fortifier as described herein is made according to Table 1:

Table 1: Exemplary Human Milk Fortifiers

Nutrient	Range (mg/mL)
Fat	86-94
Protein	37-42
Carbs	75-110

[0074] In some aspect of the current invention, the fortifier described in Table 1 is mixed with human milk (either the infant's mother's own milk, donor milk or a standardized human milk composition, for example, Prolact-RTF™), cow's milk, or infant formula. Preferably, however the fortifier is mixed with fully human milk (e.g. mom's milk, donor milk or Prolact-RTF™). In some embodiments, the human milk fortifier described herein is mixed with human milk at a ratio of 50:50 to yield a mixture that comprises the constituents as listed in Table 2, below. In some embodiments, the human milk fortifier described herein is mixed with human milk at a ratio of 70:30 to yield a mixture that comprises the constituents as listed in Table 3, below. In some embodiments, the human milk fortifier described herein is mixed with human milk at a ratio of 60:40 to yield a mixture that comprises the constituents as listed in Table 4, below. In some embodiments, the human milk fortifier is mixed with cow's milk. In some embodiments, the human milk fortifier described herein is mixed with cow milk at a ratio of 50:50 to yield a mixture that comprises the constituents as listed in Table 2, below. In some embodiments, the human milk fortifier described herein is mixed with cow milk at a ratio of 70:30 to yield a mixture that comprises the constituents as listed in Table 3, below. In some embodiments, the human milk fortifier described herein is mixed with human milk at a ratio of 60:40 to yield a mixture that comprises the constituents as listed in Table 4, below. In some embodiments, the human milk fortifier is mixed with infant formula. In some embodiments, the human milk fortifier described herein is mixed with infant formula at a ratio of 50:50 to yield a mixture that comprises the constituents as listed in Table 2, below. In some embodiments, the human milk fortifier described herein is mixed with infant formula at a ratio of 70:30 to yield a mixture that comprises the constituents as listed in Table 3, below. In some embodiments, the human milk fortifier described herein is mixed with human milk at a ratio of 60:40 to yield a mixture that comprises the constituents as listed in Table 4, below.

Standardized Human Milk Formulations

[0075] The standardized human milk formulations featured herein are used to reduce and eliminate the need for TPN for subjects who are undergoing or have undergone surgery. These standardized formulations include various nutritional components for subject growth and development.

[0076] Exemplary standardized human milk compositions are found in Tables 2, 3, and 4. These standardized human milk compositions may be made directly from donor

milk and supplied in a ready to feed formulation or these compositions may be made by mixing appropriate quantities of the high fat human milk fortifiers described herein with donor milk, mother's own milk, and other ready to feed standardized feeding formulations of human or non-human milk including cow's milk and infant formulas.

Table 2: Exemplary Human Milk Composition

Nutrient	Range (mg/mL)
Fat	60-64
Protein	24-26
Carbs	83-97

Table 3: Exemplary Human Milk Composition

Nutrient	Range (mg/mL)
Fat	49-51
Protein	19-20
Carbs	81-89

Table 4: Exemplary Human Milk Composition

Nutrient	Range (mg/mL)
Fat	54-57
Protein	21-23
Carbs	82-89

Specific Components of the Featured Compositions

[0077] One component of the milk compositions featured herein is protein. In the body, protein is needed for growth, synthesis of enzymes and hormones, and replacement of protein lost from the skin, urine and feces. These metabolic processes determine the need for both the total amount of protein in a feeding and the relative amounts of specific amino acids. The adequacy of the amount and type of protein in a feeding for subjects is determined by measuring growth, nitrogen absorption and retention, plasma amino acids, certain blood analytes, and metabolic responses.

[0078] Another constituent of the milk compositions described herein is fat. Fat is generally a source of energy for subjects, not only because of its high caloric density but also because of its low osmotic activity in solution.

[0079] Vitamins and minerals are important to proper nutrition and development of subjects. A subject requires electrolytes, e.g., sodium, potassium and chloride for growth and for acid-base balance. Sufficient intakes of these electrolytes are also needed for replacement of losses in the urine and stool and from the skin. Calcium, phosphorus and magnesium are needed for proper bone mineralization and growth.

[0080] Trace minerals are associated with cell division, immune function and growth. Consequently, sufficient amounts of trace minerals are needed for subject growth and development. Some trace minerals that are important include, e.g., copper, magnesium and iron (which is important, e.g., for the synthesis of hemoglobin, myoglobin and other iron-containing enzymes). Zinc is needed, e.g., for growth, for the activity of numerous enzymes, and for DNA, RNA and protein synthesis. Copper is necessary for, e.g., the activity of several important enzymes. Manganese is needed, e.g., for the development of bone and cartilage and is important in the synthesis of polysaccharides and glycoproteins. Accordingly, the human milk formulations and compositions of the invention can be supplemented with vitamins and minerals as described herein.

[0081] Vitamin A is a fat-soluble vitamin essential for, e.g., growth, cell differentiation, vision and proper functioning of the immune system. Vitamin D is important, e.g., for absorption of calcium and to a lesser extent, phosphorus, and for the development of bone. Vitamin E (tocopherol) prevents peroxidation of polyunsaturated fatty acids in the cell, thus preventing tissue damage. Folic acid plays a role in, e.g., amino acid and nucleotide metabolism.

[0082] As described above, the variability of human milk vitamin and mineral concentrations often require some fortification to insure that a child is receiving adequate amounts of vitamins and minerals. Examples of vitamins and minerals that can be added to the human milk compositions featured herein include: vitamin A, vitamin B1, vitamin B2, vitamin B6, vitamin B12, vitamin C, vitamin D, vitamin E, vitamin K, biotin, folic acid, pantothenic acid, niacin, m-inositol, calcium, phosphorus, magnesium, zinc, manganese, copper, selenium, sodium, potassium, chloride, iron and selenium. The

compositions can also be supplemented with: chromium, molybdenum, iodine, taurine, carnitine and choline may also require supplementation.

[0083] The osmolality of standardized human milk formulations featured herein can affect adsorption, absorption, and digestion of the compositions. High osmolality, e.g., above about 400 mOsm/Kg H₂O, has been associated with increased rates of NEC, a gastrointestinal disease that affects neonates (see, e.g., Srinivasan et al., Arch. Dis. Child Fetal Neonatal Ed. 89:514-17, 2004). The osmolality of the human milk compositions of the disclosure is typically less than about 400 mOsm/Kg H₂O. The osmolality can be adjusted by methods known in the art.

Methods of Making Human Milk Compositions

[0084] The human milk compositions described herein are produced from whole human milk. The human milk may be obtained from an infant's own mother or from one or more donors. In certain embodiments, the human milk is pooled to provide a pool of human milk. For example, a pool of human milk comprises milk from two or more (e.g., ten or more) donors. As another example, a pool of human milk comprises two or more donations from one donor.

Obtaining Human Milk from Qualified and Selected Donors

[0085] Generally, human milk is provided by donors, and the donors are pre-screened and approved before any milk is processed. Various techniques are used to identify and qualify suitable donors. A potential donor must obtain a release from her physician and her child's pediatrician as part of the approval process. This helps to insure, *inter alia*, that the donor is not chronically ill and that her child will not suffer as a result of the donation(s). Methods and systems for qualifying and monitoring milk collection and distribution are described, e.g., in U.S. Patents 8,545,920; 7,943,315; 9,149,052; 7,914,822 and 8,278,046, which are incorporated herein by reference in its entirety. Donors may or may not be compensated for their donation.

[0086] Usually, donor screening includes a comprehensive lifestyle and medical history questionnaire that includes an evaluation of prescription and non-prescription medications, testing for drugs of abuse, and testing for certain pathogens. The donor or her milk may be screened for, e.g., human immunodeficiency virus Type 1 (HIV-1), HIV-2, human T-lymphotropic virus Type 1 (HTLV- I), HTLV-II, hepatitis B virus (HBV),

hepatitis C virus (HCV), and syphilis. These examples are not meant to be an exhaustive list of possible pathogens to be screened for.

[0087] Donors may be periodically requalified. A donor who does not requalify or fails qualification is deferred until such time as they do, or permanently deferred if warranted by the results of requalification screening. In the event of the latter situation, all remaining milk provided by that donor is removed from inventory and destroyed or used for research purposes only.

[0088] A donor may donate at a designated facility (e.g., a milk bank office) or, in a preferred embodiment, express milk at home. If the donor will be expressing milk at home, she will measure the temperature in her freezer with, e.g., a supplied thermometer to confirm that it is cold enough to store human milk in order to be approved.

Testing Donor Identity

[0089] Once the donor has been approved, donor identity matching may be performed on donated human milk because the milk may be expressed by a donor at her home and not collected at a milk banking facility. In a particular embodiment, each donor's milk can be sampled for genetic markers, e.g., DNA markers, to guarantee that the milk is truly from the approved donor. Such subject identification techniques are known in the art (see, e.g., US Patent 7,943,315, which is incorporated herein by reference in its entirety). The milk may be stored (e.g., at -20°C or colder) and quarantined until the test results are received.

[0090] For example, the methods featured herein may include a step for obtaining a biological reference sample from a potential human breast milk donor. Such sample may be obtained by methods known in the art such as, but not limited to, a cheek swab sample of cells, or a drawn blood sample, milk, saliva, hair roots, or other convenient tissue. Samples of reference donor nucleic acids (e.g., genomic DNA) can be isolated from any convenient biological sample including, but not limited to, milk, saliva, buccal cells, hair roots, blood, and any other suitable cell or tissue sample with intact interphase nuclei or metaphase cells. The sample is labeled with a unique reference number. The sample can be analyzed at or around the time of obtaining the sample for one or more markers that can identify the potential donor. Results of the analysis can be stored, e.g., on a computer-readable medium. Alternatively, or in addition, the sample can be stored and analyzed for identifying markers at a later time.

[0091] It is contemplated that the biological reference sample may be DNA typed by methods known in the art such as STR analysis of STR loci, HLA analysis of HLA loci or multiple gene analysis of individual genes/alleles. The DNA-type profile of the reference sample is recorded and stored, e.g., on a computer-readable medium.

[0092] It is further contemplated that the biological reference sample may be tested for self-antigens using antibodies known in the art or other methods to determine a self-antigen profile. The antigen (or another peptide) profile can be recorded and stored, e.g., on a computer-readable medium.

[0093] A test sample of human milk is taken for identification of one or more identity markers. The sample of the donated human milk is analyzed for the same marker or markers as the donor's reference sample. The marker profiles of the reference biological sample and of the donated milk are compared. The match between the markers (and lack of any additional unmatched markers) would indicate that the donated milk comes from the same individual as the one who donated the reference sample. Lack of a match (or presence of additional unmatched markers) would indicate that the donated milk either comes from a non-tested donor or has been contaminated with fluid from a non-tested donor.

[0094] The donated human milk sample and the donated reference biological sample can be tested for more than one marker. For example, each sample can be tested for multiple DNA markers and/or peptide markers. Both samples, however, need to be tested for at least some of the same markers in order to compare the markers from each sample.

[0095] Thus, the reference sample and the donated human milk sample may be tested for the presence of differing identity marker profiles. If there are no identity marker profiles other than the identity marker profile from the expected subject, it generally indicates that there was no fluid (e.g., milk) from other humans or animals contaminating the donated human milk. If there are signals other than the expected signal for that subject, the results are indicative of contamination. Such contamination will result in the milk failing the testing.

[0096] The testing of the reference sample and of the donated human milk can be carried out at the donation facility and/or milk processing facility. The results of the reference sample tests can be stored and compared against any future donations by the same donor.

Screening for Contaminants and Adulterants

[0097] The milk is also tested for pathogens. The milk is genetically screened, e.g., by polymerase chain reaction (PCR), to identify, e.g., viruses, such as HIV-1, HBV and HCV. A microorganism panel that screens for various bacterial species, fungus and mold via culture may also be used to detect contaminants. For example, a microorganism panel may test for aerobic count, *Bacillus cereus*, *Escherichia coli*, *Salmonella*, *Pseudomonas*, coliforms, *Staphylococcus aureus*, yeast and mold. In particular, *B. cereus* is a pathogenic bacterium that cannot be removed through pasteurization. Pathogen screening may be performed both before and after pasteurization.

[0098] In addition to screening for pathogens, the donor milk may also be tested for drugs of abuse (e.g., cocaine, opiates, synthetic opioids (e.g. oxycodone/oxymorphone) methamphetamines, benzodiazepine, amphetamines, and THC) and/or adulterants such as non-human proteins. For example, an ELISA may be used to test the milk for a non-human protein, such as bovine proteins, to ensure, e.g., that cow milk or cow milk infant formula has not been added to the human milk, for example to increase donation volume when donors are compensated for donations.

[0099] Adulterants include any non-human milk fluid or filler that is added to a human milk donation, thereby causing the donation to no longer be unadulterated, pure human milk. Particular adulterants to be screened for include non-human milk and infant formula. As used herein, "non-human milk" refers to animal-, plant- and synthetically-derived milks. Examples of non-human animal milk include, but are not limited to, buffalo milk, camel milk, cow milk, donkey milk, goat milk, horse milk, reindeer milk, sheep milk, and yak milk. Examples of non-human plant-derived milk include, but are not limited to, almond milk, coconut milk, hemp milk, oat milk, rice milk, and soy milk. Examples of infant formula include, cow milk formula, soy formula, hydrolysate formula (e.g., partially hydrolyzed formula or extensively hydrolyzed formula), and amino acid or elemental formula. Cow milk formula may also be referred to as dairy-based formula. In particular embodiments, the adulterants that are screened for include cow milk, cow milk formula, goat milk, soy milk, and soy formula.

[00100] Methods known in the art may be adapted to detect non-human milk proteins, e.g., cow milk and soy proteins, in a human milk sample. In particular, immunoassays that utilize antibodies specific for a protein found in an adulterant that is not found in human milk can be used to detect the presence of the protein in a human milk sample. For example, an enzyme-linked immunosorbent assay (ELISA), such as a

sandwich ELISA, may be used to detect the presence of an adulterant in a human milk sample. An ELISA may be performed manually or be automated. Another common protein detection assay is a western blot, or immunoblot. Flow cytometry is another immunoassay technique that may be used to detect an adulterant in a human milk sample. ELISA, western blot, and flow cytometry protocols are well known in the art and related kits are commercially available. Another useful method to detect adulterants in human milk is infrared spectroscopy and in particular mid-range Fourier transform infrared spectrometry (FTIR).

[00101] The human milk may be pooled prior to screening. In one embodiment, the human milk is pooled from more than one donation from the same individual. In another embodiment, the human milk is pooled from two or more, three or more, four or more, five or more, six or more, seven or more, eight or more, nine or more, or ten or more individuals. In a particular embodiment, the human milk is pooled from ten or more individuals. The human milk may be pooled prior to obtaining a sample by mixing human milk from two or more individuals. Alternatively, human milk samples may be pooled after they have been obtained, thereby keeping the remainder of each donation separate.

[00102] The screening step will yield a positive result if the adulterant is present in the human milk sample at about 20% or more, about 15% or more, about 10% or more, about 5% or more, about 4% or more, about 3% or more, about 2% or more, about 1% or more, or about 0.5% or more of the total volume of the milk donation.

[00103] The screening of the donated human milk for one or more adulterants can be carried out at the donation facility and/or milk processing facility.

[00104] Human milk that has been determined to be free of an adulterant, or was found to be negative for the adulterant, is selected and may be stored and/or further processed. Human milk that contains an adulterant will be discarded and the donor may be disqualified. For example, if an adulterant is found in two or more human milk samples from the same donor, the donor is disqualified. In another embodiment, if an adulterant is found in one or more human milk samples from the same donor, the donor is disqualified.

Processing Human Milk

[00105] Once the human milk has been screened, it is processed to produce a high fat product, e.g., a human cream composition. The donation facility and milk processing facility can be the same or different facility. Processing of milk can be carried out with

large volumes of human milk, e.g., about 75 liters/lot to about 10,000 liters/lot of starting material (e.g. about 2,500 liters/lot or about 2,700 liters/lot or about 3,000 liters/lot or about 5,000 liters/lot or about 7,000 liters/lot, about 7,500 liters/lot or about 10,000 liters/lot).

[00106] Methods of obtaining compositions that include lipids from human milk to provide nutrition to patients are described in US Patent 8,377,445 filed on May 17, 2010 (National Stage Entry of PCT/US07/86973 filed on December 10, 2007), the contents of which are incorporated herein in their entirety.

[00107] After the human milk is carefully analyzed for both identification purposes and to avoid contamination as described above, the milk can optionally undergo filtering, e.g., through about a 200 micron filter, and the further optional step of heat treatment. For example, the composition can be treated at about 63°C or greater for about 30 minutes or more. Next, the milk is transferred to a separator, e.g., a centrifuge, to separate the cream (i.e., the fat portion) from the skim. The skim can be transferred into a second processing tank where it remains at about 2 to 8°C until a filtration step. Optionally, the cream separated from the skim, can undergo separation again to remove more skim.

[00108] Following the separation of cream and skim, the skim portion undergoes further filtration, e.g., ultrafiltration. This process concentrates the nutrients in the skim milk by filtering out the water. The water obtained during the concentration is referred to as the permeate. The resulting skim portion can be further processed to produce human milk fortifiers and/or standardized human milk formulations.

[00109] Processing of human milk to obtain human milk fortifiers (e.g., PROLACTPLUS™ Human Milk Fortifiers, e.g., PROLACT+4®, PROLACT+6®, PROLACT+8®, and/or PROLACT+10®, which are produced from human milk and contain various concentrations of nutritional components) and the compositions of the fortifiers are described in U.S. Patent 8,545,920, filed on November 29, 2007, the contents of which are incorporated herein in their entirety. These fortifiers can be added to the milk of a nursing mother to enhance the nutritional content of the milk for, e.g., a preterm infant.

[00110] Methods of obtaining standardized human milk formulations (exemplified by PROLACT20™, and/or PROLACT24™) and formulations themselves are also discussed in U.S. Patent 8,545,920, filed on November 29, 2007, the contents of which are incorporated herein in their entirety. These standardized human milk formulations can be

used to feed, e.g., infants. They provide a nutritional human-derived formulation and can substitute for mother's milk.

Use of Human Milk Compositions

[00111] The disclosed human milk compositions are particularly useful for providing nutrition for subjects who are undergoing or have undergone surgery in order to provide enough calories to meet the increased nutritional requirements associated with conditioning regimen before surgery, the complications resulting from the surgery procedure and the demands of physical growth of subjects. The compositions of the present invention are useful in situations where infants and/or children require enteral feeding. Feeding TPN is often used to feed subjects who have undergone surgery. However, due to the negative effects associated with TPN, enteral feeding is desired. Enteral feeding can also be combined with TPN. The use of human lipids for parenteral nutrition, a practice of intravenous feeding (e.g., total parenteral nutrition), for a patient in need thereof is described in US Patent Nos. 8,821,878 and 8,377,445 the contents of each of which are incorporated herein in their entirety.

[00112] Compositions and methods of the present disclosure are useful in providing nutrition to infants prior to surgery, after surgery, or before and after surgery.

[00113] Feeding guidelines prior to surgery may include providing human milk compositions of the present invention at 2.5 ml/kg every three hours for a total of 20 ml/kg per day. If tolerating well, may advance feeds per cue with a maximum volume as per standard practice at the center, for example feeds may be advanced by 20ml/kg per day every 24 hours for a maximum determined by the attending physician, for example the maximum feed may be 60 ml/kg per day.

[00114] Feeding guidelines post-surgery may include a phased approach. Phase 1 may comprise initiation of trophic feeds with human milk compositions of the present invention when ready as per attending physician at 1 ml per kg body weigh per day with a goal of 1 to 5 days. Phase 1 may also include the initiation of feeds at 20 ml/kg/day with continued advancements after 24 hours by 20 to 40 ml/kg/day. Phase 2 may comprise advancing to a goal of about 60 to about 100ml/kg/day. Feeding advancements may occur every 6-12 hours with progress to full feeds in Phase 2. Phase 3 may begin once phase 2 has been tolerated for 24 hours. Phase 3 may comprise advancing 10 to 20 ml/kg to a goal of about 130 to about 140 ml/kg/day. Advancement to phase 4 may occur after tolerance in phase 3 has been observed for a minimum of 24

hours. Stepwise fortification may occur during each phase beginning at 24 cal/oz in phase 2, advancing to 26 calories/oz in Step 3 to 28 calories/oz in step 4 and finally 30 calories/oz at the completion of Step 4. If poor weight gain is demonstrated, additional advances of 10 to 20 ml/kg/day may be utilized and titrated to weight gain. One of skill in the art will understand that the above represents an exemplary protocol and that the exact timing of calorie and/or volume increases will depend on the post-surgical situation that is encountered (*e.g.* gastroschisis vs cardiac) or the subject being fed (*e.g.* a preterm infant vs a term infant vs an older infant vs an adult).

[00115] All patents, patent applications, and references cited herein are incorporated in their entireties by reference. Unless defined otherwise, technical and scientific terms used herein have the same meaning as that commonly understood by one of skill in the art.

EXAMPLES

[00116] The following examples are intended to illustrate but not limit the disclosure.

EXAMPLE 1

STANDARDIZED HUMAN MILK AND FORTIFIER PRODUCTS

[00117] In order to provide a nutritional supplement that can add the desired amounts of calories to mother's own or donor milk without adding a significant amount of volume, a human cream composition was produced that can be delivered enterally, thereby avoiding the negative effects associated with TPN. Human milk from previously screened and approved donors was mixed together to generate a pool of donor milk. In a clean room environment, the pool of donor milk was further tested for specific pathogens and bovine proteins. Specifically, PCR testing was used to screen for the presence of HIV-1, HBV, and HCV in the milk. A microbiological panel was also performed that tests for, *e.g.*, aerobic count, *Bacillus cereus*, *Escherichia coli*, *Salmonella*, *Pseudomonas*, coliforms, *Staphylococcus aureus*, yeast and mold.

[00118] Figure 1 is a chart showing an embodiment of generating a human milk fortifier. The screened, pooled milk undergoes filtering, *e.g.*, through about a 200 micron filter (step 2), and heat treatment (step 3). For example, the composition can be treated at about 63° C or greater for about 30 minutes or more. Depending on the methods used, however, the initial filtering and/or heat treatment step may be omitted. In step 4, the milk

is transferred to a separator, e.g., a centrifuge, to separate the cream from the skim. The skim can be transferred into a second processing tank where it remains at about 2 to 8 ° C until a filtration step (step 5).

[00119] Optionally, the cream separated from the skim in step 4, can undergo separation again to yield more skim.

[00120] Following separation of cream and skim (step 4), a desired amount of cream is added to the skim, and the composition undergoes further filtration (step 5), e.g., ultrafiltration. This process concentrates the nutrients in the skim milk by filtering out the water. The water obtained during the concentration is referred to as the permeate. Filters used during the ultrafiltration can be postwashed and the resulting solution added to the skim to maximize the amount of nutrients obtained. The skim is then blended with the cream (step 6) and samples taken for analysis. At this point during the process, the composition generally contains: about 8.5% to 9.5% of fat; about 3.5% to about 4.3% of protein; and about 8% to 10.5% of carbohydrates, e.g., lactose.

[00121] After the separation of cream and skim in step 4, the cream flows into a holding tank, e.g., a stainless steel container. The cream can be analyzed for its caloric, protein and fat content. When the nutritional content of cream is known, a portion of the cream can be added to the skim milk that has undergone filtration, e.g., ultrafiltration, (step 5) to achieve the caloric, protein and fat content required for the specific product being made. Minerals can be added to the milk prior to pasteurization.

[00122] At this point, the processed composition can be frozen prior to the addition of minerals and thawed at a later point for further processing. Any extra cream that was not used can also be stored, e.g., frozen. Optionally, before the processed composition is frozen, samples are taken for mineral analysis. Once the mineral content of the processed milk is known, the composition can be thawed (if it were frozen) and a desired amount of minerals can be added to achieve target values.

[00123] After step 6 and/or the optional freezing and/or mineral addition, the composition undergoes pasteurization (step 7). For example, the composition can be placed in a process tank that is connected to the high-temperature, short-time (HTST) pasteurizer via platinum-cured silastic tubing. After pasteurization, the milk can be collected into a second process tank and cooled. Other methods of pasteurization known in the art can be used. For example, in vat pasteurization the milk in the tank is heated to a minimum of 63 ° C and held at that temperature for a minimum of thirty minutes. The air above the milk is steam heated to at least three degrees Celsius above the milk

temperature. In one embodiment, the product temperature is about 66 ° C or greater, the air temperature above the product is about 69 ° C or greater, and the product is pasteurized for about 30 minutes or longer. In another embodiment, both HTST and vat pasteurization are performed.

[00124] The resulting fortifier composition is generally processed aseptically. After cooling to about 2 to 8 ° C, the product is filled into containers of desired volumes, and various samples of the fortifier are taken for nutritional and bioburden analysis. The nutritional analysis ensures proper content of the composition. A label that reflects the nutritional analysis is generated for each container. The bioburden analysis tests for presence of contaminants, e.g., total aerobic count, *B. cereus*, *E. coli*, *Coliform*, *Pseudomonas*, *Salmonella*, *Staphylococcus*, yeast, and/or mold. Bioburden testing can be genetic testing.

[00125] The product is packaged and shipped once the analysis is complete and desired results are obtained.

EXAMPLE 2

USE OF HUMAN MILK PRODUCTS FOR INFANTS UNDERGOING SURGERY

[00126] A randomized controlled trial is undertaken to evaluate growth velocity and clinical outcomes of infants with single ventricle physiology fed an exclusive human milk diet with early nutritional fortification following surgical repair. While the methods and clinical protocol described herein are done on a 7 day old or younger term infant, a person of skill in the art would understand that the compositions and methods would be suitable for older children, adults and pre-term infants.

[00127] In the United States, about 40,000 births per year are associated with a congenitally malformed heart. Infants with single ventricle physiology (~15% of all CHD) face a significant challenge in terms of growth both short and long term, particularly after the first palliative surgery during the inter-stage (Anderson JB, Iyer SB, Schidlow DN et al. Variation in Growth of infants with single ventricle. *J Pediatrics* 2012;161:16-21).

[00128] Currently, the standard of care is to feed these infants with unfortified human milk or formula until infant is almost at full feeds. Early feeding of fortified human milk has been shown to improve growth in a neonatal population at highest risk for growth failure such as preterm infants, (Cristofalo EA, Schanler RJ, Blanco CL, et al. Randomized trial of exclusive human milk versus preterm diets in extremely premature infants. *J Pediatrics*, doi: 10.1016/j.jpeds.2013.07.011, 2013. Hair AB, Hawthorne

KM, Chetta KE, Abrams SA. Human milk feeding supports adequate growth in infants ≤ 1250 grams birth weight. BMC Res Notes, 2013, 6:459. Doi: 10.1186/1756-0500-6-459.) In addition, it has been well-demonstrated over the past few years that extremely premature infants (<1250 g birthweight) fed a 100% human milk diet demonstrate significantly better clinical outcomes, e.g. decreased incidence of NEC and time spent on intravenous feedings (TPN), than babies fed a diet containing any cow milk-based components. Currently, all participating centers do not utilize an exclusive human milk diet in term infants with a single ventricle physiology heart defect as they need increased caloric intake via fortification utilizing cow's milk derived products (fortifiers/formula). While their growth patterns are similar when a standard nutritional protocol is used, a much more aggressive protocol is possible with a 100% human milk diet resulting in improved growth at similar nutritional volumes (Hair, 2013).

[00129] In this single blinded (physician investigator), randomized, controlled trial we evaluate growth velocity and clinical outcomes in infants with single ventricle physiology fed an exclusive human milk diet during their initial hospitalization after birth and through the 30 days post-surgical repair feeding period or hospital discharge, whichever comes first.

[00130] The study population comprises infants less than or equal to 7 days old with single ventricle cardiac physiology whose enteral nutrition, if any, consists of an exclusive human milk diet prior study enrollment and who require surgical palliation within the first 1 month of life.

[00131] Subjects are randomized to one of two groups (described in more detail below) at birth or immediately following diagnosis if prenatal care was not obtained prior to birth. Parents who decline participation by their infants in the study are asked to consent to data gathering on their infants who will be treated and fed per institutional practice. The data on these individuals is summarized and evaluated descriptively in comparison with the actual trial results. Any infant who is randomized and has undergone cardiac repair will continue on the intervention even if exclusion criteria are later discovered (i.e. microarray comes back positive for 22q11 deletion). Infants are terminated from study if is not in the best interest of the infant (i.e. chylothorax, NEC)

[00132] All patients receive exclusive maternal human milk or donor human milk prior to randomization. Once randomized, patients in Group One receive an exclusive human milk diet prior to the surgery and throughout the 30 day feeding period following surgical repair or until hospital discharge, whichever comes first. Day 1 is defined as the

day of the first enteral feed post-surgery. Patients in Group Two (Control Group) receive maternal human milk or formula or donor human milk (per standard of care at each hospital) in the pre-surgical period. During the post-surgical period, the control group receives human milk or formula, as per feeding algorithm.

[00133] The primary objective is to evaluate growth velocity (weight velocity [g/kg/day] and weight z-score from WHO growth charts) at 30 days after the initiation of feed post-surgery for infants with single ventricle physiology who are fed an exclusive human milk diet from birth throughout the 30 day feeding period following surgical repair or until hospital discharge, whichever comes first. Day 1 is defined as the day of the first enteral feed post-surgery.

[00134] The secondary objectives are to evaluate the role of an exclusive human milk diet with regards to secondary measures of growth such as the rate of linear growth (cm/week and z-score from WHO growth charts) and incremental rate of head circumference growth (cm/week and z-score from WHO growth charts) over the duration of the initial 6 months of the post-surgical period or prior to the 2nd stage palliation surgery whichever came first. Additional secondary measures include 1) Feeding intolerance defined as nil per os (NPO) for at least 24 hours in the 30 days of post-surgery enteral feeding period (day 1 is the first day of feeding post-op). NPO due to elective surgeries or procedures will not be defined as feeding intolerance 2) Post-operative length of stay in the hospital and length of stay in the intensive care/cardiac unit 3) Incidence of key morbidities in the 30 day post-surgical period, such as:

- Confirmed sepsis (defined as clinical signs and symptoms consistent with sepsis in association with the isolation of a causative organism from a culture of blood. A definitive demonstration of infection must include one or more of the following: 1) positive blood cultures (in cases of Coagulase-negative Staphylococcus [CoNS] at least two positive cultures separated temporally and physically are required.) 2) positive urine cultures 3) positive CSF cultures. For the purposes of this endpoint only culture-proven sepsis will be evaluated in the analyses. The number of cultures taken for each patient will be recorded to collect data in regards of number of events of “suspected sepsis” vs “confirmed sepsis”.
- Necrotizing enterocolitis (NEC), defined as stage II or greater per Bell’s criteria and whether surgical intervention was required

- Wound infections defined as per CDC Surgical Site infection: Infection that occurs within 30 days after any operative procedure and involves only skin and subcutaneous tissue of the incision and has at least one of the following: a) purulent drainage; b) organisms identified from an aseptically-obtained specimen from the superficial incision or subcutaneous tissue by a culture or non-culture based microbiologic testing methods which is performed for purposes of clinical diagnosis or treatment (not surveillance); c) superficial incision that is deliberately opened by a surgeon/attending physician and patient has at least one of the following signs or symptoms: pain or tenderness, localized swelling, erythema, or heat; d) diagnosis of a superficial incisional SSI by the surgeon or attending physician. Cellulitis, stitch abscess alone or localized pin site infection does not qualify. Classify as deep if it involves deep soft tissues (fascia and muscle layers).
- Wound dehiscence that requires intervention (wound vac)
- Days of parenteral nutrition (PN) in the 30 day post-surgical period

[00135] Developmental outcome are evaluated based on Bayley III score at 18-24 months.

[00136] Data regarding cardiac anatomy and physiology risk factors, as assessed by routine echocardiography, are periodically collected throughout the study period from preoperative period to 18 to 24 months evaluation (ideally at pre-first surgery, at pre-2nd stage palliation surgery, within 1 week post-surgery if obtained as standard of care, and at 18-24 months). This included data regarding: congenital heart anatomic subtype, qualitative assessment of dominant ventricular function, qualitative assessment of AV valve regurgitation, degree of systemic outflow obstruction (aortic stenosis or coarctation) degree of aortic insufficiency, and presence of residual pulmonary venous obstruction.

[00137] Quality objectives included length of time on human milk diet post-discharge at the 3, 6 and 18-24 month follow up visits.

[00138] Supportive variables included time from birth to surgical repair, need for cardiac re-operation, need for interventional cardiac catheterization, data collection of any non-cardiac surgery and extracorporeal membrane oxygenation (ECMO), and major STS morbidities/complications (Jacobs ML, O'Brien SM, et al. An empirically based tool for analyzing morbidity associated with operations for congenital heart disease. J

Thorac. Cardiovasc. Surg. 2013; 145: 1046-1057) Major STS morbidities/complications as defined by local STS database managers include complete heart block (CHB) requiring pacemaker (PM), diaphragm paralysis requiring plication, tracheostomy at discharge, renal failure requiring dialysis, new post-operative neurological deficit persisting at discharge, need for post-op mechanical circulatory support, unplanned re-operation.

[00139] In addition, once a week a sample of the human milk (4 ml of breast or donor thawed to prepare the feeding for the day before any fortification is added) being fed are tested for macronutrient content (calories, protein, carbohydrates and fat). The frequency of direct breastfeeding per day are recorded during the study intervention. The length of time the patient is fed breastmilk is recorded at the follow up visits.

[00140] As a result of earlier fortification and better feeding tolerance, the infants have improved growth and wound healing; in addition to the immunological and anti-inflammatory benefits of an exclusive human milk diet, complications that occur post-surgical repair are reduced. The overall length of stay in the hospital and the associated cost of extended hospitalization are decreased. Furthermore, there is lower incidence of confirmed sepsis and other morbidities such as NEC.

[00141] **Feeding management PRE-surgery**

[00142] 1. Readiness to feed is determined by the clinician team. Criteria to consider to initiate enteral feeds in an attempt to standardize between centers include 1) Hemodynamically stable (stable vital signs per attending physician), reasonable urine output (>2ml/kg/hour) and good perfusion by exam 2) Minimal or no acidosis, based on stable lactate levels or base deficit 3) Receiving no or low vasoactive support for at least 12hours, May be on milrinone and either dopamine $\leq 3\text{mcg/kg/min}$ or epinephrine $\leq 0.03\text{mcg/kg/min}$. OK if receiving prostaglandin (PGE 1), and OK if UAC or UVC in place. The Wernovsky inotrope score will be calculated for information purposes (Wernovsky et al., 1995). Not following these criteria is NOT considered a violation of protocol.

[00143] 2. Initiate PO feeds (20ml/kg/day) if tolerating well may advance PO feeds per cues with a maximum volume as per standard practice at the center.

[00144] 3. If not engaged in PO feeds but meets above criteria: May keep NPO OR START TROPHIC FEEDS at (20 ml/kg/day) via OG, NG or NJ .

[00145] 4. TYPE OF FEEDING AFTER RANDOMIZATION: If infant is in Group 1 (Study group), infant will receive maternal human milk or donor human milk. If infant is

in Group 2 infant will receive human milk (maternal or donor) or formula (Any term formula 20 cal/oz) as per standard of care at each hospital. Research coordinator, dietitian and dietary techs will be unblinded to group allocation. All treating clinicians to include: attending physicians, residents, fellows, RN's, APN's will remain blinded to group allocation.

[00146] Criteria for NOT feeding pre-surgery include 1) Feeding difficulties or other intestinal disease such as dysmotility as determined by treating physicians which may include increase in abdominal girth, emesis, paucity of bowel sounds, no stool for >48 hours with a history of regular stooling, increased gastric residuals if NG feeding as per standard practice at the hospital (Infants with NEC or intestinal surgical intervention are excluded from study) and 2) Infant with history of pre-operative shock and/or multi-organ failure (diagnosed with at least 2 of the following active diagnoses: Acute tubular necrosis, acute liver failure with coagulopathy, intestinal bleeding). Clinician to determine if pre-operative shock and multi-organ failure is severe enough to not feed.

[00147] **Feeding management post-surgery**

[00148] 1. Readiness to feed is determined by the clinician team. Criteria to consider to initiate enteral feeds in an attempt to standardize between centers include 1) Hemodynamically stable (stable vital signs per attending physician), reasonable urine output (>2ml/kg/hour) and good perfusion by exam, 2) Minimal or no acidosis, based on stable lactate levels or base deficit and 3) Receiving no or low vasoactive support for at least 12hours, May be on milrinone and either dopamine ≤ 3 mcg/kg/min or epinephrine ≤ 0.03 mcg/kg/min. OK if receiving prostaglandin (PGE 1), and OK if UAC or UVC in place. The Wernovsky inotrope score will be calculated for information purposes (Wernovsky et al., 1995). Not following these criteria is NOT considered a violation of protocol.

[00149] 2. Follow Post-surgical feeding algorithm (Figure 2) for feeding volume, type, fortification and advancement. In brief, fortification will be initiated at 60 ml/kg/day in the exclusive human milk group; the control group will initiate fortification as per ordinary care at the participating institution in the post-surgical period (expected to be at ~100 ml/kg/day).

[00150] 3. Suggest following feeding intolerance algorithm for holding/advancing feeds (**Figure 3**). Feeds can be held at the discretion of physician, not following algorithm is NOT considered a deviation of protocol.

[00151] Criteria for NOT feeding post-surgery include 1) Feeding difficulties or other intestinal disease such as dysmotility as determined by treating physicians including increase in abdominal girth, emesis, paucity of bowel sounds, no stool for >48 hours with a history of regular stooling, increased gastric residuals if NG feeding as per standard practice at the hospital (Infants with NEC or intestinal surgical intervention are excluded from study), 2) Infant with history of pre-operative shock and/or multi-organ failure (diagnosed with at least 2 of the following active diagnoses: Acute tubular necrosis, acute liver failure with coagulopathy, intestinal bleeding). Clinician to determine if pre-operative shock and multi-organ failure is severe enough to not feed and 3) Presence of chylothorax. If developed while on study, infant will be off protocol.

[00152] Type of feeding and fortification at a certain volume is protocol driven. The specific post-op nutritional protocol is given in one year, more than one year, more than two years, more than three years, more than four years, more than five years, and any duration longer than five years. In particular embodiments of any of the methods described herein, a treatment regimen comprises a subject being provided with the halogen compound, e.g., iodide, over a period of a lifetime. Clinicians determine enteral volume, frequency to be given to infant per day and route (PO/NG/NJ). The order should read: type of feeding and fortification as per protocol. Otherwise this study will not alter the medical and/or surgical management of patients with single ventricle physiology.

[00153] In both the investigational and control groups, TPN is given in both the pre-surgical and immediate post-surgical period as needed according to the attending physicians (see **Figure 4** for suggested TPN algorithm). The amount of TPN given each day will be recorded in terms of volume, kcal and protein. This overall randomization process will be performed within each of the study centers.

[00154] Randomization between the study groups will be performed using a permuted block randomization scheme (with the block size remaining blinded to study investigators). A predetermined randomization table will be provided to each study site by the study statistician and this will be given to an individual at each site not responsible for patient evaluation. Randomization will take place as soon as the infant is enrolled in the study. Study allocation will be disclosed to research coordinator, dietitians, and dietary techs in order to follow feeding algorithm and ensure appropriate fortification and type of milk is provided to each patient. All treating clinicians to include: attending physicians, residents, fellows, RN's, APN's will remain blinded to group allocation but the stage of

fortification will be disclosed upon request (stage as defined in post-op feeding algorithm, Figure 2).

[00155] Infants remain on this feeding algorithm for 30 days or until discharge, whichever comes first. Once discharge is being anticipated, transitioning off donor human milk and fortifier will begin and will follow the weaning table (Figure 5). Once an infant is completely off Human Based Milk Fortifier (Prolacta Product), formula/HMF will be added to provide a minimum of 24kcal/oz per the individual site's practice fortification can be adjusted as per attending physician. For the control group (study arm 1) transition to a discharge formula will not occur as they are already receiving formula/HMF. Once an infant is off intervention, fortification can be adjusted as per the attending physician.

[00156] Transition to discharge feeding regimen is summarized in Figure 5 and is only needed for infants strictly on human milk arm. If anticipating discharge within 5 days begin transition off DBM (donor breast milk) following feeding chart below. Optionally, transition day 3 may be skipped. If EBM (expressed breast milk) is available transition to EBM fortified to 24kcal/oz with term formula. If standard of care is to discharge on donor human milk at that facility then it can be used. If no EBM is available transition to TERM formula fortified to 24kcal/oz. TERM Formula to be used can be chosen per facility by Dietitian or Cardiac team, Minimum concentration of 20 cal/oz during intervention period. Direct breast feeding may be incorporated into feeding regimen per facility.

EXAMPLE 3

STATISTICAL ANALYSIS

[00157] Quantitative data are summarized using mean \pm standard deviation and/or median \pm interquartile range, and qualitative data will be summarized using proportions and percentages.

[00158] The primary endpoints of the study include weight velocity (g/kg/day) in the 30 day enteral feeding period following surgical repair or until hospital discharge, whichever comes first, as well as length (cm/week) and head circumference growth (cm/week) in the first 6 months post-surgery (or prior to the 2nd palliation surgery).

[00159] The experimental and control groups will be compared using the Wilcoxon rank-sum test in each case. The calculation of weight velocity in g/kg/day will be based on the method proposed by Patel et al. (2009). Calculation of length and head circumference velocity will be based on the change in the measurements from the initial reading to the last value obtained in the relevant time period divided by the time frame in weeks.

[00160] The incidences of any feeding intolerance, confirmed sepsis, NEC, wound infection and wound dehiscence will be compared between the study groups using the Fisher's exact test. While these analyses look only at whether or not these outcomes occurred, if there are multiple occurrences, the rates will be evaluated using the two-sample exact test of Poisson rates (based on the algorithm found in the program StatXact 11).

[00161] The length of stay in the hospital, length of stay in the intensive care/cardiac unit and days of parenteral nutrition in the post-surgical period will be compared using the Wilcoxon rank-sum test. However, if there is any censoring (e.g. if the infant is transferred or dies) in either of these variables, the data will be evaluated using the Kaplan-Meier estimation scheme and compared with the log rank test.

[00162] Multivariate regression models (linear for quantitative variables, Cox proportional hazards for censored data, logistic for qualitative data, and Poisson for count data) may be used in a secondary adjusted analysis to account for pre-defined relevant covariates (i.e. birth weight, gender, type of surgical procedure, etc.). In all analyses, significance will be declared for any p-value less than 0.05 with no adjustment for multiple endpoints.

[00163] For developmental outcomes, the Bayley scores at 18-24 months will be compared using the Wilcoxon rank sum test.

[00164] For exploratory objectives, various quantitative measures obtained from the echo cardiography are evaluated using the Wilcoxon rank-sum test and categorical outcomes will be compared between the groups using either the Fisher's exact test (dichotomous data) or the chi-square test for homogeneity using an exact calculation of the p-value (StatXact 11) for multichotomous outcomes.

[00165] For quality objectives, length of time on an exclusive human milk diet post-discharge at the 3 and 6 month (+/- 2 weeks) and the 18-24 month follow up visits are individually evaluated by the Wilcoxon rank-sum test. However, if the information is not completely known at a specific time, then the log rank test will be used because of censoring.

For supportive variables, the time from birth to surgical repair will be analyzed using the Wilcoxon rank-sum test. The need for re-operation will be compared between the groups using Fisher's exact test.

What is claimed is:

1. A human milk fortifier composition comprising about 35 to about 45 mg/ml protein and from about 80 to about 100 mg/ml fat.
2. The composition of claim 1, wherein the human milk fortifier composition comprises about 37 to about 42 mg/ml protein and from about 86 to about 94 mg/ml fat.
3. The composition of claim 1, wherein the human milk fortifier composition comprises about 35 to about 42 mg/ml protein and from about 84 to about 95 mg/ml fat.
4. The composition of any of claims 1-3, wherein the human milk fortifier composition can further comprise one or more constituents selected from the group consisting of: calcium, chloride, copper, iron, magnesium, manganese, phosphorus, potassium, selenium, sodium, and zinc.
5. A human milk composition comprising about 50% pooled donor milk and 50% human milk fortifier.
6. The composition of claim 5 wherein the composition comprises about 20 to about 30 mg/ml protein, about 60 to about 70 mg/ml fat, and about 80 to about 100 mg/ml carbohydrates.
7. The composition of claim 5 wherein the composition comprises about 24 to about 26 mg/ml protein, about 60 to about 64 mg/ml fat, and about 83 to about 97 mg/ml carbohydrates.
8. A human milk composition comprising 70% pooled donor milk and 30% human milk fortifier.
9. The composition of claim 8 wherein the composition comprises about 10 to about 20 mg/ml protein, about 40 to about 50 mg/ml fat, and about 80 to about 90 mg/ml carbohydrates.
10. The composition of claim 8 wherein the composition comprises about 19 to about 20 mg/ml protein, about 49 to about 51 mg/ml fat, and about 81 to about 89 mg/ml carbohydrates.
11. A method for providing nutrition to a subject who is about to undergo or has undergone surgery, the method comprising administering to said subject a human milk composition according to any of claims 1-10.

12. A method for providing nutrition to a subject who is about to undergo or has undergone surgery, the method comprising administering to said subject a human milk composition according to any of claims 8-10.
13. A method for providing nutrition to a subject who has undergone surgery, the method comprising administering to said subject a human milk composition according to any of claims 1-7.
14. The method of claim 10, wherein the human milk composition is administered at about 67 to about 139 kcal/kg/day.
15. The method of claim 11, wherein the human milk composition is administered at about 90 to about 100 mL/kg/day.
16. The method of claim 11, wherein the human milk composition is administered orally or enterally.
17. The method of claim 11, wherein the subject is about two years old or younger.
18. A human milk composition comprising: a human protein constituent from about 20 to about 30 mg/ml protein, a human fat constituent from about 60 to about 70 mg/ml fat, and human carbohydrate constituent from about 80 to about 100 mg/ml carbohydrate.
19. The human milk composition of claim 18, wherein the human protein constituent is about 25 mg/ml; the human fat constituent is from about 64 mg/ml; and the human carbohydrate constituent is about 85 mg/ml.
20. A human milk composition comprising: a human protein constituent from about 10 to about 20 mg/ml protein, a human fat constituent from about 40 to about 50 mg/ml fat, and human carbohydrate constituent from about 80 to about 90 mg/ml carbohydrate.
21. The human milk composition of claim 20, wherein the human protein constituent is about 19 mg/ml; the human fat constituent is from about 51 mg/ml and the human carbohydrate constituent is about 82 mg/ml.
22. The human milk composition of claim 20, wherein the carbohydrate constituent further includes lactose.
23. The human milk composition of claim 22, wherein the composition further comprises one or more constituents selected from the group consisting of: calcium, chloride, copper, iron, magnesium, manganese, phosphorus, potassium, selenium, sodium, and zinc.

24. A method for improving one or more clinical outcomes in a subject who has undergone surgery comprising administering to said subject a human milk composition according to any of claims 1-10.
25. The method of claim 24 wherein the one or more improved clinical outcomes comprises improved neurodevelopmental outcomes, improved growth velocity including rate of weight gain, incremental linear growth, incremental rate of head circumference growth, reduced length of stay in the hospital and/or a reduction of the days of parenteral nutrition.
26. The method of claim 24 or 25 wherein the one or more improved clinical outcomes comprises a reduced incidence of feeding intolerance, sepsis, necrotizing enterocolitis (NEC), wound infection and/or wound dehiscence.
27. The method of any one of claims 24-26, wherein the human milk composition is administered at about 67 to about 139 kcal/kg/day.
28. The method of any one of claims 24-27, wherein the human milk composition is administered at about 90 to about 100 mL/kg/day.
29. The method of any one of claims 24-28, wherein the human milk composition is administered orally or enterally.
30. The method of any one of claims 24-29, wherein the subject is about two years old or younger.
31. The method of claim 17 or 30 wherein the subject is a full term infant.
32. The method of claim 17 or 30 wherein the subject is a preterm infant.
33. The method of claim 31 or 32 wherein the infant is 7 days old or younger.

FIGURE 1

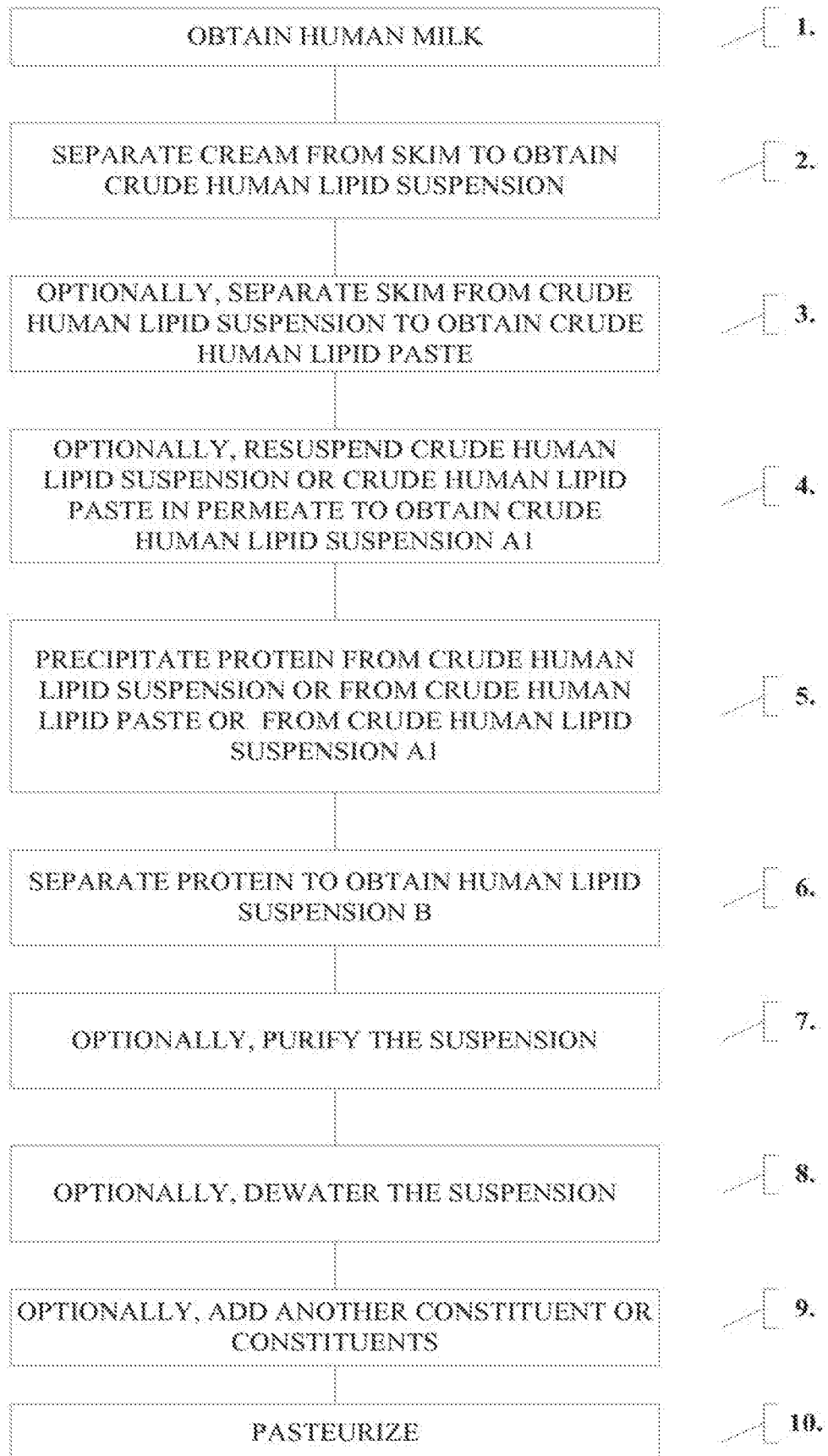
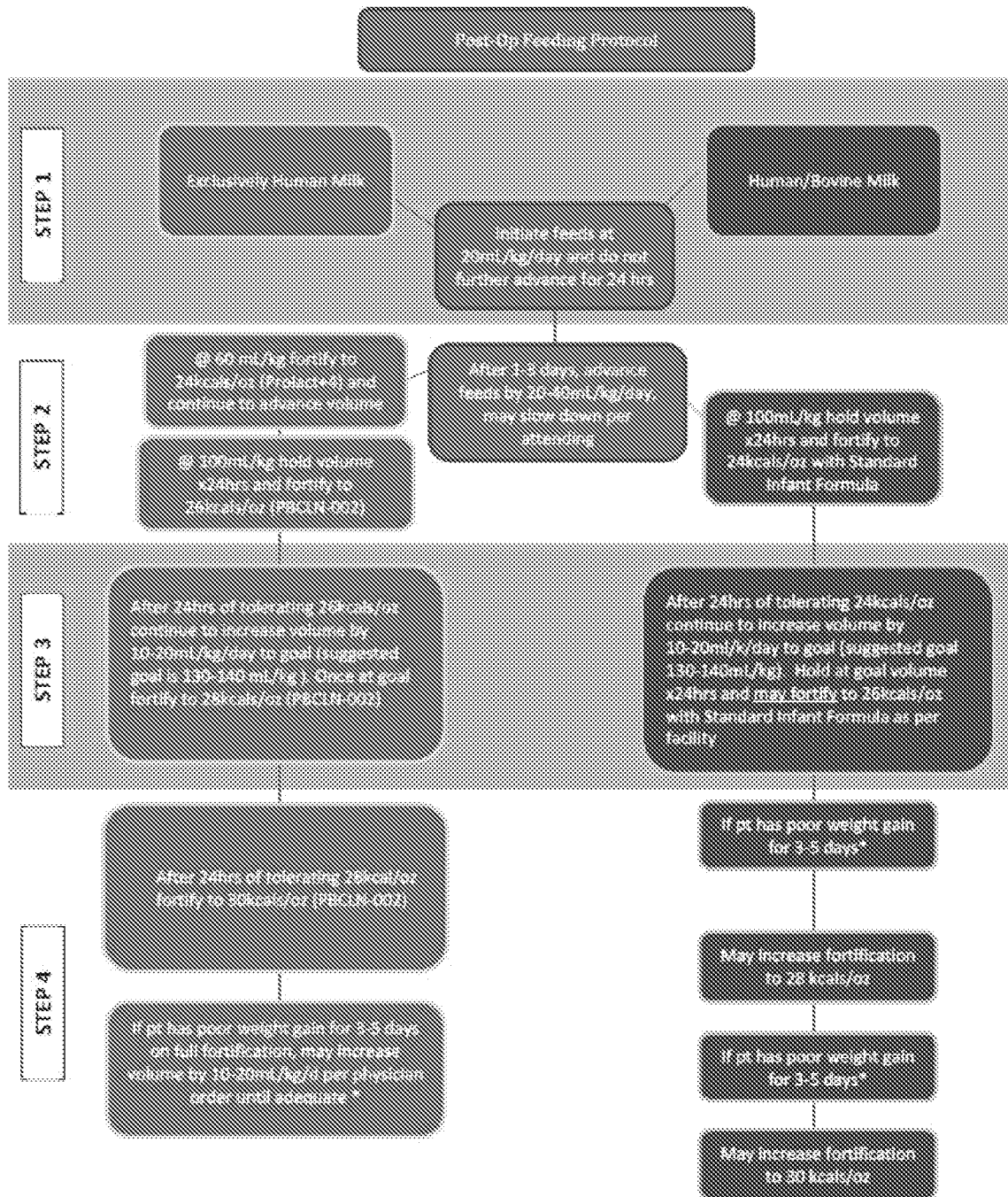

FIGURE 2



*poor weight gain is defined as <20g/day

FIGURE 3

Feeding Intolerance Algorithm for Neonates with Congenital Heart Disease

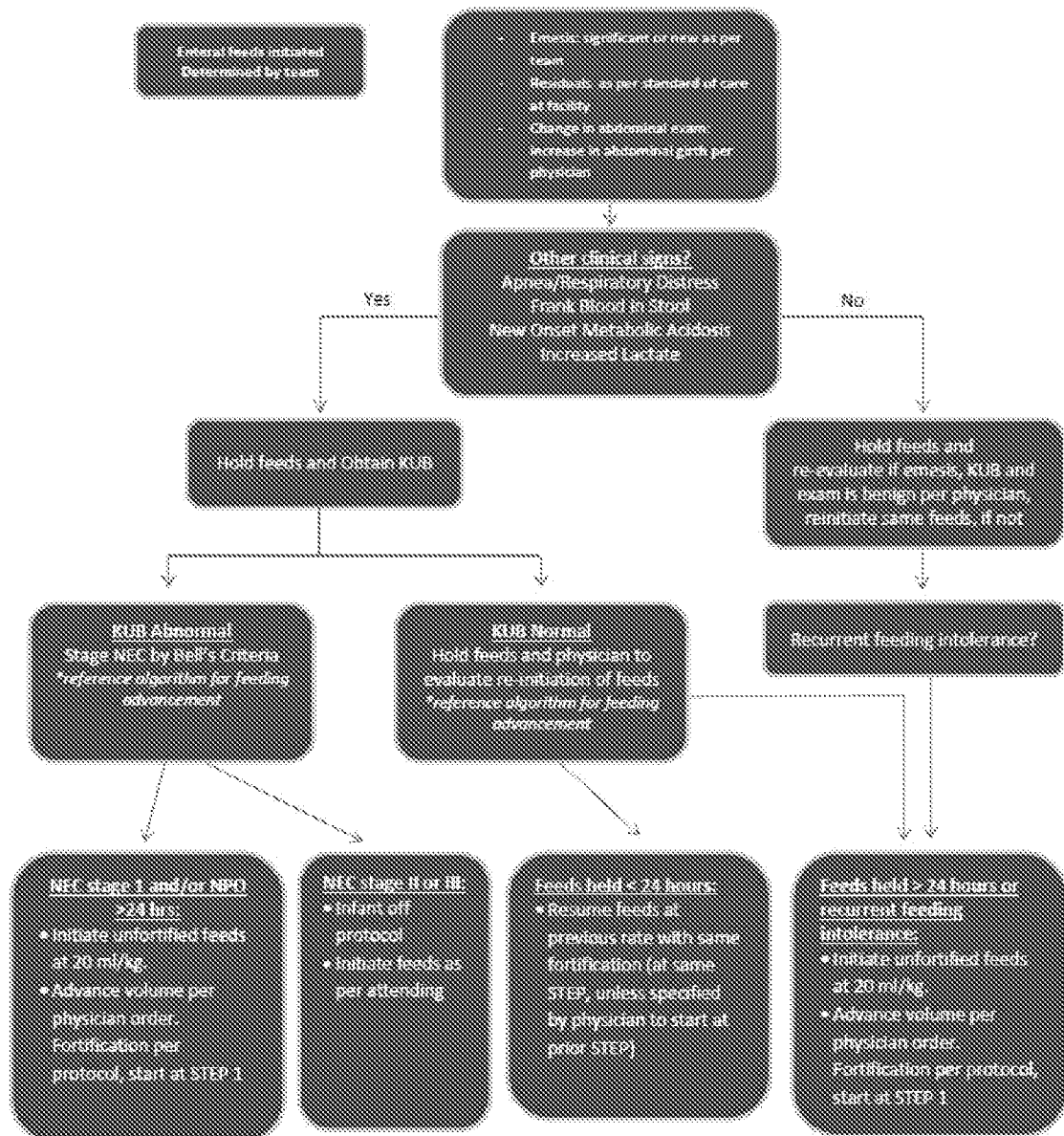

FIGURE 4

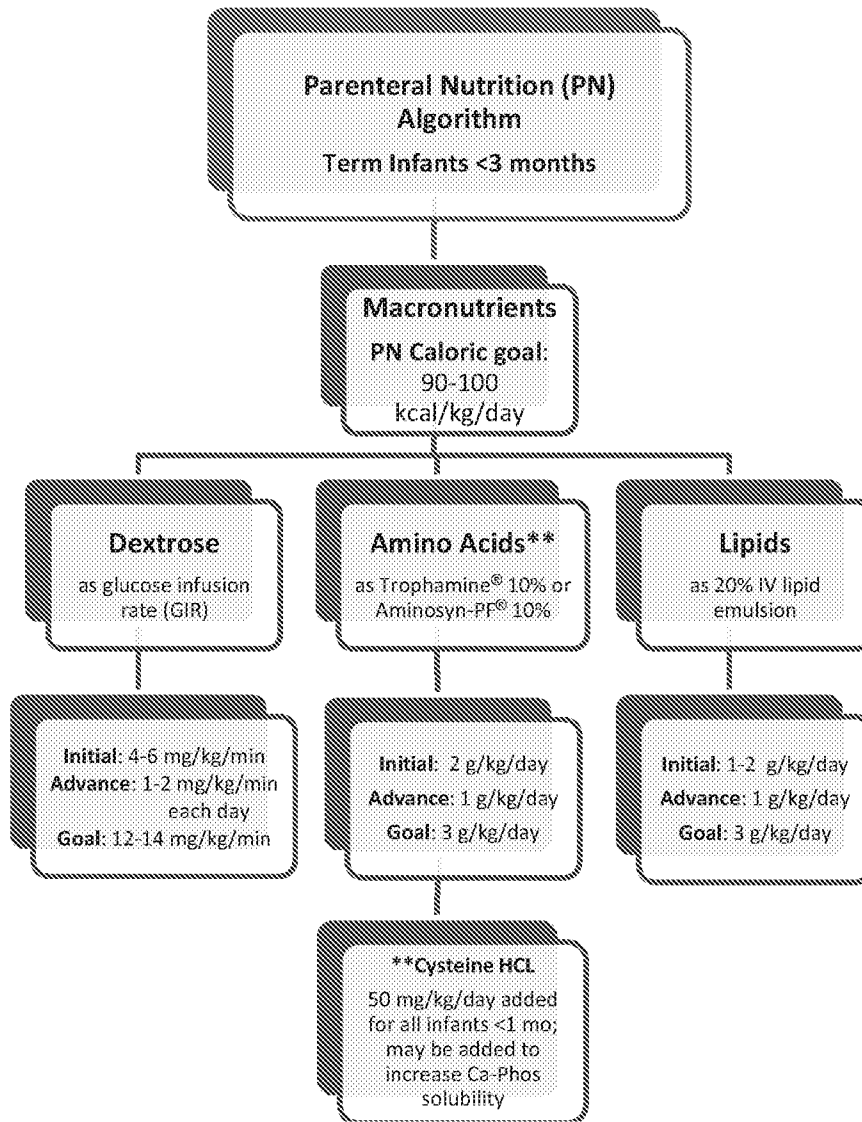

FIGURE 5

EBM Transition Protocol					
Feeding Schedule	Last Day of all Human milk	Transition Day 1	Transition Day 2	Transition Day 3	Transition Day 4
Q 3hr Feedings:		EBM/Formula & DBM (or formula can be mixed as 25% of total feed)	EBM/Formula & DBM (or formula can be mixed as 50% of total feed)	EBM/Formula & DBM (or formula can be mixed as 75% of total feed)	100% Transition to human milk fortified to 24kcal/oz w/ formula or 24kcal/oz Fortified Formula
1	Human milk+ PBCLN-002	24kcal/oz Hum Milk or Formula	24kcal/oz Hum Milk or Formula	24kcal/oz Hum Milk or Formula	24kcal/oz Hum Milk or Formula
2	Human milk+ PBCLN-002	Human milk+ PBCLN-002	Human milk+ PBCLN-002	24kcal/oz Hum Milk or Formula	24kcal/oz Hum Milk or Formula
3	Human milk+ PBCLN-002	Human milk+ PBCLN-002	24kcal/oz Hum Milk or Formula	24kcal/oz Hum Milk or Formula	24kcal/oz Hum Milk or Formula
4	Human milk+ PBCLN-002	Human milk+ PBCLN-002	Human milk+ PBCLN-002	Human milk+ PBCLN-002	24kcal/oz Hum Milk or Formula
5	Human milk+ PBCLN-002	24kcal/oz Hum Milk or Formula	24kcal/oz Hum Milk or Formula	24kcal/oz Hum Milk or Formula	24kcal/oz Hum Milk or Formula
6	Human milk+ PBCLN	Human milk+ PBCLN-002	Human milk+ PBCLN-002	24kcal/oz Hum Milk or Formula	24kcal/oz Hum Milk or Formula
7	Human milk+ PBCLN-002	Human milk+ PBCLN-002	24kcal/oz Hum Milk or Formula	24kcal/oz Hum Milk or Formula	24kcal/oz Hum Milk or Formula
8	Human milk+ PBCLN-002	Human milk+ PBCLN-002	Human milk+ PBCLN-002	Human milk+ PBCLN-002	24kcal/oz Hum Milk or Formula

- If EBM is available transition to EBM fortified to 24kcal/oz with term formula. If standard of care is to discharge on donor human milk at that facility then it can be used
- If no EBM is available transition to TERM formula fortified to 24kcal/oz
- TERM Formula to be used can be chosen per facility by Dietitian or Cardiac team, Minimum concentration of 20 cal/oz during intervention period
- Direct breast feeding may be incorporated into feeding regimen per facility

INTERNATIONAL SEARCH REPORT

International application No.

PCT/US2016/069250

A. CLASSIFICATION OF SUBJECT MATTER
 IPC(8) - A23C 9/20; A23C 9/00; A23C 9/152 (2017.01)
 CPC - A23C 9/206; A23C 9/00; A23C 9/152; A23C 9/20 (2017.02)

According to International Patent Classification (IPC) or to both national classification and IPC

B. FIELDS SEARCHED

Minimum documentation searched (classification system followed by classification symbols)

See Search History document

Documentation searched other than minimum documentation to the extent that such documents are included in the fields searched

USPC - 424/520; 424/535; 426/531; 426/580 (keyword delimited)

Electronic data base consulted during the international search (name of data base and, where practicable, search terms used)

See Search History document

C. DOCUMENTS CONSIDERED TO BE RELEVANT

Category*	Citation of document, with indication, where appropriate, of the relevant passages	Relevant to claim No.
X	US 2008/0124430 A1 (MEDO et al) 29 May 2008 (29.05.2008) entire document	1-4, 20-23
---		-----
Y		5-10, 12, 14, 18, 19
Y	US 2014/0271980 A1 (PROLACTA BIOSCIENCE) 18 September 2014 (18.09.2014) entire document	5-10, 12, 14
Y	WO 2012/030764 A2 (NEOLAC INC) 08 March 2012 (08.03.2012) entire document	6, 7, 18, 19
Y	US 2011/0206684 A1 (MEDO) 25 August 2011 (25.08.2011) entire document	12

Further documents are listed in the continuation of Box C. See patent family annex.

* Special categories of cited documents:

"A" document defining the general state of the art which is not considered to be of particular relevance	"T" later document published after the international filing date or priority date and not in conflict with the application but cited to understand the principle or theory underlying the invention
"E" earlier application or patent but published on or after the international filing date	"X" document of particular relevance; the claimed invention cannot be considered novel or cannot be considered to involve an inventive step when the document is taken alone
"L" document which may throw doubts on priority claim(s) or which is cited to establish the publication date of another citation or other special reason (as specified)	"Y" document of particular relevance; the claimed invention cannot be considered to involve an inventive step when the document is combined with one or more other such documents, such combination being obvious to a person skilled in the art
"O" document referring to an oral disclosure, use, exhibition or other means	"&" document member of the same patent family
"P" document published prior to the international filing date but later than the priority date claimed	

Date of the actual completion of the international search

15 February 2017

Date of mailing of the international search report

30 MAR 2017

Name and mailing address of the ISA/US
 Mail Stop PCT, Attn: ISA/US, Commissioner for Patents
 P.O. Box 1450, Alexandria, VA 22313-1450
 Facsimile No. 571-273-8300

Authorized officer
 Blaine R. Copenheaver

PCT Helpdesk: 571-272-4300
 PCT OSP: 571-272-7774

INTERNATIONAL SEARCH REPORT

International application No.

PCT/US2016/069250

Box No. II Observations where certain claims were found unsearchable (Continuation of item 2 of first sheet)

This international search report has not been established in respect of certain claims under Article 17(2)(a) for the following reasons:

1. Claims Nos.:
because they relate to subject matter not required to be searched by this Authority, namely:

2. Claims Nos.:
because they relate to parts of the international application that do not comply with the prescribed requirements to such an extent that no meaningful international search can be carried out, specifically:

3. Claims Nos.: 11, 13, 15-17, 24-33
because they are dependent claims and are not drafted in accordance with the second and third sentences of Rule 6.4(a).

Box No. III Observations where unity of invention is lacking (Continuation of item 3 of first sheet)

This International Searching Authority found multiple inventions in this international application, as follows:

1. As all required additional search fees were timely paid by the applicant, this international search report covers all searchable claims.
2. As all searchable claims could be searched without effort justifying additional fees, this Authority did not invite payment of additional fees.
3. As only some of the required additional search fees were timely paid by the applicant, this international search report covers only those claims for which fees were paid, specifically claims Nos.:

4. No required additional search fees were timely paid by the applicant. Consequently, this international search report is restricted to the invention first mentioned in the claims; it is covered by claims Nos.:

Remark on Protest

- The additional search fees were accompanied by the applicant's protest and, where applicable, the payment of a protest fee.
- The additional search fees were accompanied by the applicant's protest but the applicable protest fee was not paid within the time limit specified in the invitation.
- No protest accompanied the payment of additional search fees.