



US00D620898S

(12) **United States Design Patent**
Wang

(10) **Patent No.:** **US D620,898 S**

(45) **Date of Patent:** **** *Aug. 3, 2010**

(54) **FIBER OPTIC TERMINAL COVER**

(75) Inventor: **Hua Li Wang**, BinHai (CN)

(73) Assignee: **ADC Telecommunications, Inc.**, Eden Prairie, MN (US)

(**) Term: **14 Years**

(21) Appl. No.: **29/338,301**

(22) Filed: **Jun. 9, 2009**

(51) **LOC (9) Cl.** **13-99**

(52) **U.S. Cl.** **D13/184**

(58) **Field of Classification Search** D13/158,
D13/159, 173, 153, 155, 156, 160, 177, 184,
D13/199; D14/438; 174/17 R, 17 CT, 521,
174/527, 533, 72 C, 138 F

See application file for complete search history.

(56) **References Cited**

U.S. PATENT DOCUMENTS

D183,944 S *	11/1958	Eisenberg	D13/158
3,766,310 A *	10/1973	Paschen	174/138 F
D265,986 S	8/1982	Wearsch et al.		
4,563,542 A *	1/1986	Pollack	174/68.3
D282,654 S	2/1986	Perry et al.		
4,723,053 A *	2/1988	Amaya	174/41
5,824,961 A *	10/1998	Burek et al.	174/135
5,828,005 A *	10/1998	Huynh-Ba et al.	174/92
D401,568 S	11/1998	Alden et al.		
D411,826 S	7/1999	Lamar et al.		
D427,152 S *	6/2000	Black et al.	D13/156
D433,390 S	11/2000	Gauffin		
6,459,038 B1 *	10/2002	Waszak et al.	174/480
6,881,901 B2 *	4/2005	Egan	174/665
D525,593 S	7/2006	Bailey		
7,120,347 B2	10/2006	Blackwell, Jr. et al.		
7,292,763 B2	11/2007	Smith et al.		

7,361,841 B1 *	4/2008	Smolen et al.	174/138 F
7,400,814 B1	7/2008	Hendrickson et al.		
7,522,806 B2	4/2009	Hendrickson et al.		
7,530,855 B2 *	5/2009	Hariharsan et al.	439/679
7,546,018 B2	6/2009	Hendrickson et al.		
7,550,672 B2 *	6/2009	Chadbourne et al.	174/92
2008/0315030 A1	12/2008	Hendrickson et al.		

OTHER PUBLICATIONS

ClearCurve™ Fiber Distribution Terminal (FDT), Aug. 2008, 4 pages.

* cited by examiner

Primary Examiner—T. Chase Nelson

Assistant Examiner—Ania K Dworzecka

(74) *Attorney, Agent, or Firm*—Merchant & Gould P.C.

(57) **CLAIM**

The ornamental design for a fiber optic terminal cover, as shown.

DESCRIPTION

FIG. 1 is a perspective view of a fiber optic terminal cover showing our new design.

FIG. 2 is a top plan view;

FIG. 3 is a bottom plan view;

FIG. 4 is a left side elevation view;

FIG. 5 is a right side elevation view;

FIG. 6 is a front elevation view; and,

FIG. 7 is a back elevation view.

In the drawings, the broken lines depict unclaimed subject matter only and form no part of the claimed design. The dash-dot-dash line is shown broken away to indicate it has no particular length.

1 Claim, 7 Drawing Sheets

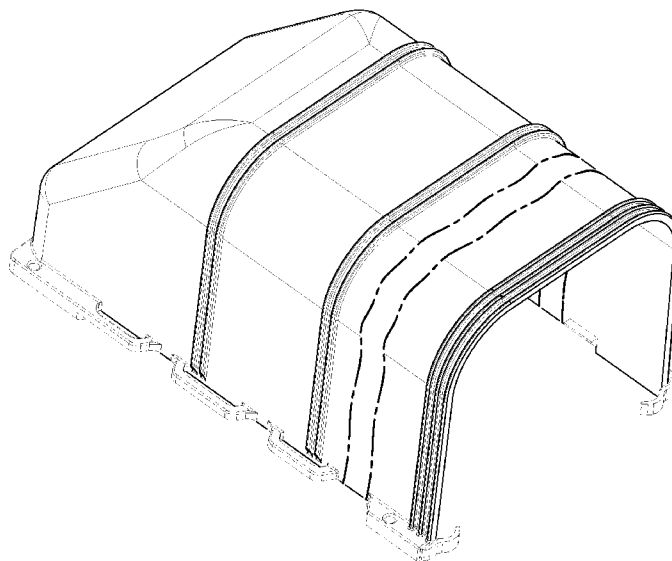

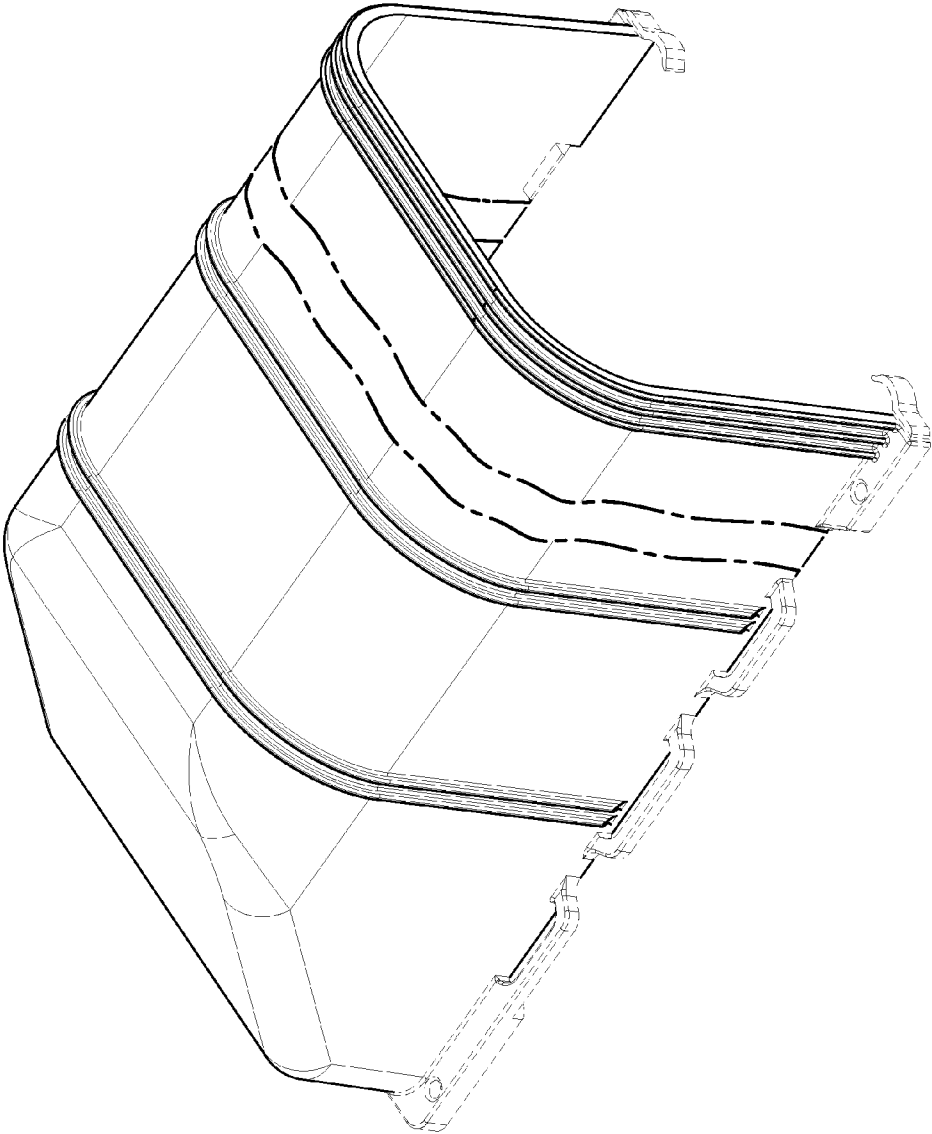

FIG. 1

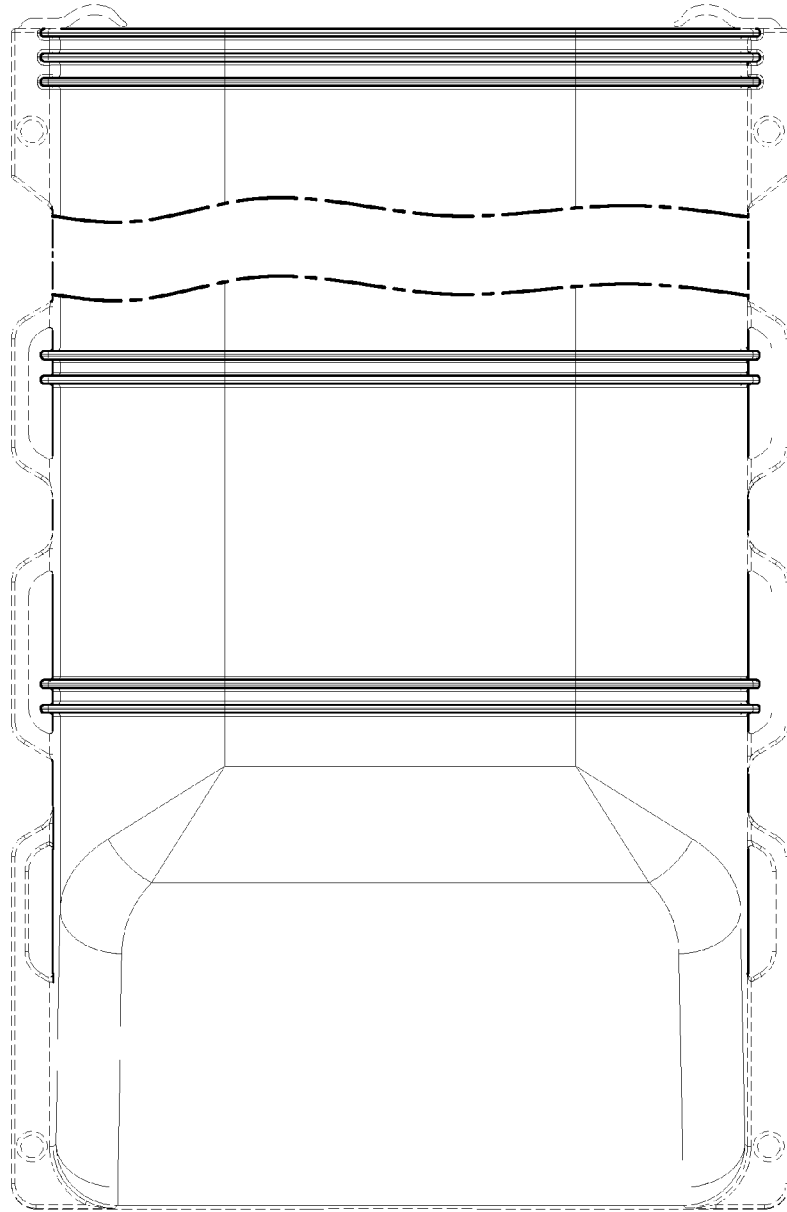

FIG. 2

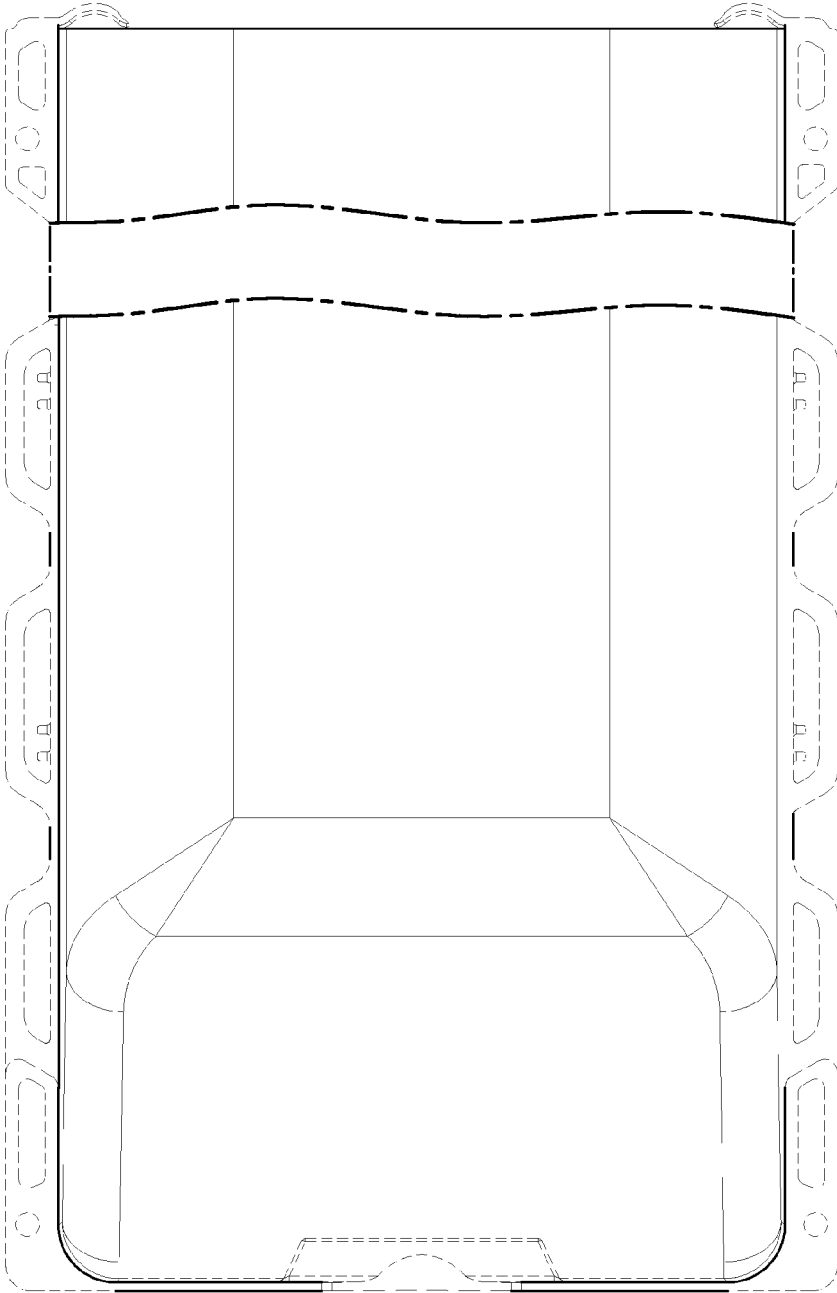

FIG. 3

FIG. 4

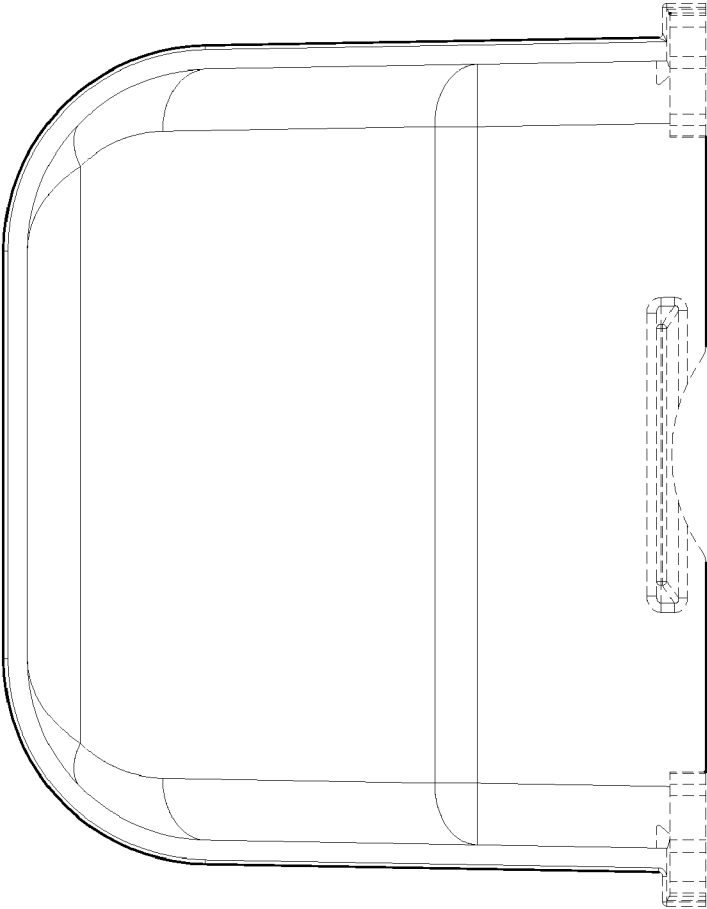
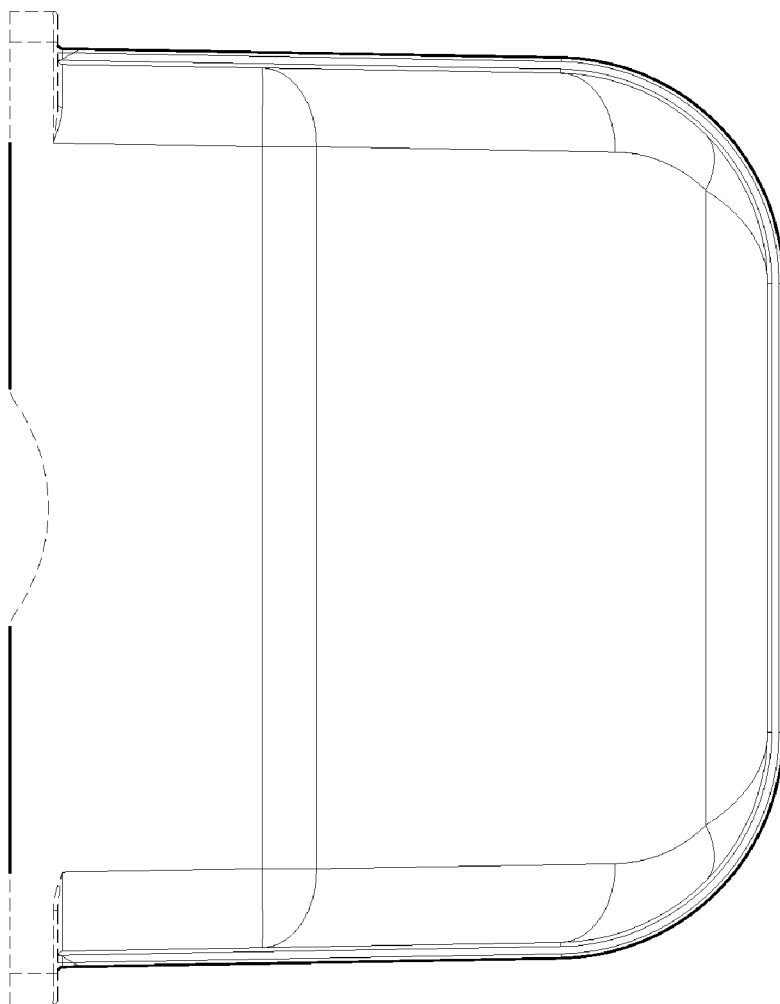

FIG. 5



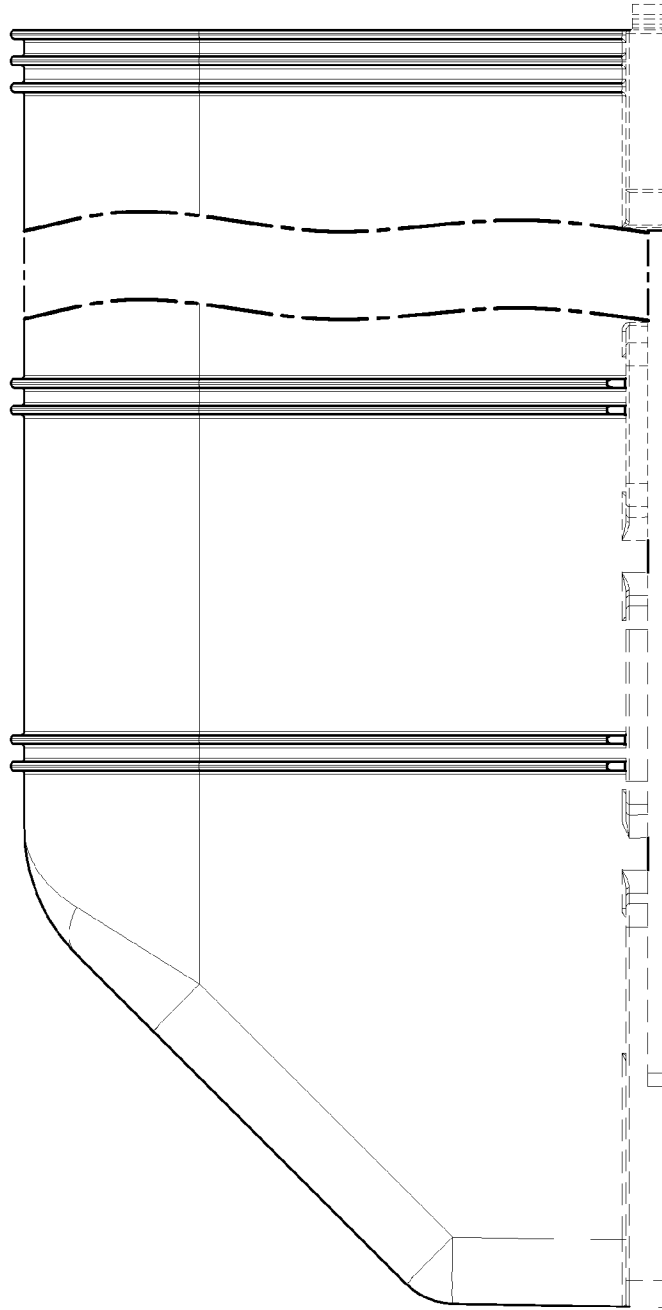

FIG. 6

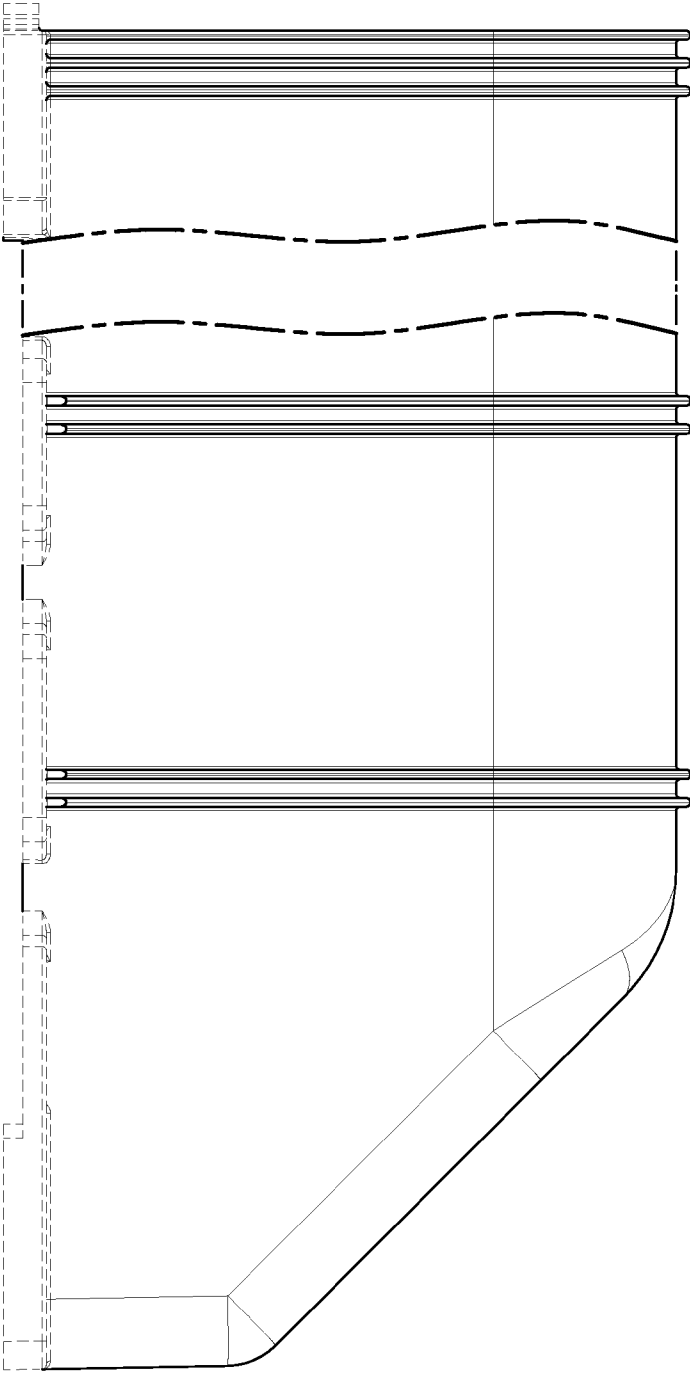

FIG. 7