

No. 2,011.

Application D. 8.

E. J. Key.  
Design for Carpet Pattern.

Patented Dec. 13. 1864.

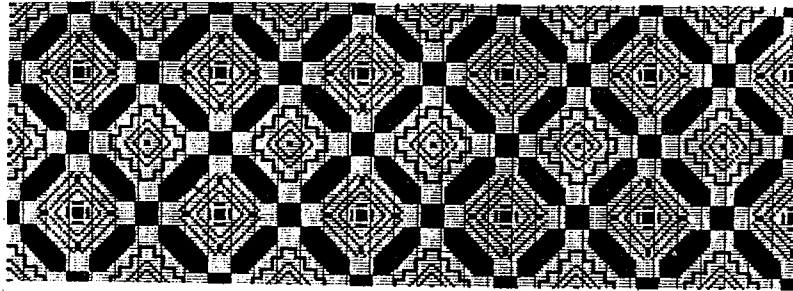

Geo. F. Moore  
Witness Robt. P. Campbell.

E. J. Key

Edwin J. Key, of Lowell, Mass.  
Assor to

DES. 2011

The Lowell Manufacturing Company, of the same place.  
Letters Patent No. 2011 - Dated Dec. 13 - 1864.

Design for a Carpet Pattern

The schedule referred to in those Letters Patent and making part of the same.

To all whom it may concern:

Be it known that I, Edwin J. Key, of Lowell, in the County of Middlesex and State of Massachusetts, have invented and designed a new Pattern for Carpets or other fabrics, of which the following is a full, clear and exact description, reference being had to the accompanying drawings, making part of this specification.

This design is composed of blocks of different sizes and shapes and so arranged as to form a diamond figure.

The arrangement of the above mentioned blocks is shown by the drawings herewith annexed marked W.

The colors employed for the different portions of the design may be varied to suit the taste and wish of the manufacturer.

Claim.

What I claim as my invention and desire to secure by Letters Patent, is the design or pattern for carpets or other fabrics herein set forth.

Witness

Robert B. Campbell }

Geo. H. Moore }

252  
E. J. Key

RWB.