

(19)



(11)

**EP 3 767 733 B1**

(12)

**EUROPEAN PATENT SPECIFICATION**

(45) Date of publication and mention of the grant of the patent:  
**26.10.2022 Bulletin 2022/43**

(51) International Patent Classification (IPC):  
**H01M 10/42** <sup>(2006.01)</sup>      **A24F 40/51** <sup>(2020.01)</sup>  
**A24F 40/53** <sup>(2020.01)</sup>      **A24F 40/90** <sup>(2020.01)</sup>

(21) Application number: **20186210.9**

(52) Cooperative Patent Classification (CPC):  
**H01M 10/4228; A24F 40/51; A24F 40/53;**  
**A24F 40/10; Y02E 60/10**

(22) Date of filing: **16.07.2020**

(54) **AEROSOL SUCTION DEVICE**

AEROSOLABSAUGVORRICHTUNG

DISPOSITIF D'ASPIRATION AÉROSOL

(84) Designated Contracting States:  
**AL AT BE BG CH CY CZ DE DK EE ES FI FR GB  
GR HR HU IE IS IT LI LT LU LV MC MK MT NL NO  
PL PT RO RS SE SI SK SM TR**

- **Yamada, Manabu**  
Tokyo (JP)
- **Fujita, Ryoji**  
Tokyo (JP)
- **Fujita, Hajime**  
Tokyo (JP)

(30) Priority: **17.07.2019 JP 2019131692**

(43) Date of publication of application:  
**20.01.2021 Bulletin 2021/03**

(74) Representative: **Hoffmann Eitle**  
**Patent- und Rechtsanwälte PartmbB**  
**Arabellastraße 30**  
**81925 München (DE)**

(60) Divisional application:  
**22196069.3**

(73) Proprietor: **Japan Tobacco Inc.**  
**Tokyo 105-6927 (JP)**

(56) References cited:  
**EP-A1- 3 072 406      EP-A1- 3 476 645**  
**JP-A- H1 012 284      US-A1- 2004 108 861**

(72) Inventors:  
• **Mizuguchi, Kazuma**  
**Tokyo (JP)**

**EP 3 767 733 B1**

Note: Within nine months of the publication of the mention of the grant of the European patent in the European Patent Bulletin, any person may give notice to the European Patent Office of opposition to that patent, in accordance with the Implementing Regulations. Notice of opposition shall not be deemed to have been filed until the opposition fee has been paid. (Art. 99(1) European Patent Convention).

**Description**

## TECHNICAL FIELD

5 **[0001]** The present disclosure relates to an aerosol suction device having a power supply unit.

## BACKGROUND ART

10 **[0002]** Japanese Translation of PCT International Application Publication No. JP-T-2016-536023 (hereinafter, referred to as Patent Literature 1) discloses a personal electronic inhaler including a power supply such as a battery, an atomizer that may include one or a plurality of heating element(s), and a bulkhead for separating a battery from an atomizer region. According to such a personal electronic inhaler, when an electrolytic solution leaks from the battery, the bulkhead can prevent the electrolytic solution from flowing out to an atomizer side.

15 **[0003]** Description of Chinese Patent Publication No. 103099319 (hereinafter, referred to as Patent Literature 2) discloses a sealing layer that prevents outflow of an electrolytic solution and an adsorption layer that adsorbs the electrolytic solution when the outflow of the electrolytic solution cannot be stopped by the sealing layer.

**[0004]** Description of Chinese Patent Publication No. 107432498 (hereinafter, referred to as Patent Literature 3) discloses an electronic cigarette in which a housing made of aluminum and a plastic film is provided in a housing made of steel in order to prevent an electrolytic solution from flowing out to outside.

20 **[0005]** However, in Patent Literatures 1 to 3, although a method is disclosed which prevents other components from being influenced when the electrolytic solution leaks from the battery, the leakage of the electrolytic solution from the battery cannot be recognized. In other words, even after the electrolytic solution leaks, an operation of the personal electronic inhaler or the like is continued.

25 **[0006]** Further, in Patent Literatures 1 to 3, when a liquid enters into the housing due to submersion or the like, the entering of the liquid cannot be recognized. In a power supply unit of an aerosol generation apparatus, it is important to recognize a state that may influence an operation of the aerosol generation apparatus, such as the leakage of the liquid, the entering of the liquid, a bulge of the power supply (cell), and the like.

30 **[0007]** An object of the present disclosure is to provide an aerosol suction device comprising a power supply unit that can accurately diagnose a state of the power supply unit. EP 3 476 645 A1 discloses a vehicle battery safety sensor system. It proposes to mount batteries into an enclosure (so-called "battery cell bay 26") that comprises a "low point area 32" where any liquid could accumulate in a case of spillage. It is in this area, where the corresponding teaching proposes to provide a "first sensor 36".

**[0008]** JP H10-012284 A refers to possible leakage from an organic electrolyte battery and proposes a detection electrode "2". A current will flow through this electrode once an insulating film is fused by leaked organic electrolyte.

35 **[0009]** EP 3 072 406 A1 discloses an electronic cigarette and specifically proposes a capacitive sensor for sensing a pressure differential. The teaching claims that capacitive pressure sensors are more precise and sensitive than mechanical sensors.

**[0010]** US 2004/108861 A1 was acknowledged to merely disclose the detection of water by using capacitive sensors as, for example, in a wristwatch.

40

## SUMMARY

**[0011]** The present invention provides the subject-matter of the independent claim. Further preferred embodiments are defined in the dependent claims.

45 **[0012]** According to the present disclosure, the influence of at least one of the leakage of the liquid and the entering of the liquid can be avoided.

## BRIEF DESCRIPTION OF DRAWINGS

50 **[0013]**

Fig. 1 is a perspective view of an aerosol suction device on which a power supply unit according to an embodiment of the present disclosure is mounted;

Fig. 2 is another perspective view of the aerosol suction device of Fig. 1;

55 Fig. 3 is a cross-sectional view of the aerosol suction device of Fig. 1;

Fig. 4 is a perspective view of the power supply unit in the aerosol suction device of Fig. 1;

Fig. 5 is a schematic diagram showing a circuit configuration of the power supply unit in the aerosol suction device of Fig. 1;

Fig. 6 is a block diagram showing a configuration of main parts of the power supply unit in the aerosol suction device of Fig. 1;

Fig. 7 is a perspective view of main parts showing a board configuration of the power supply unit in the aerosol suction device of Fig. 1;

5 Fig. 8 is an illustrative diagram illustrating an electrostatic capacitance sensor of the power supply unit in the aerosol suction device of Fig. 1;

Fig. 9A is an illustrative diagram of a combined capacitance of two electrostatic capacitance sensors connected in parallel, and is an illustrative diagram showing a state where none of the electrostatic capacitance sensors detects a liquid;

10 Fig. 9B is an illustrative diagram of a combined capacitance of the two electrostatic capacitance sensors connected in parallel, and is an illustrative diagram showing a state where one of the electrostatic capacitance sensors detects the liquid;

Fig. 9C is an illustrative diagram of a combined capacitance of the two electrostatic capacitance sensors connected in parallel, and is an illustrative diagram showing a state where the two electrostatic capacitance sensors detect the liquid;

15 Fig. 10 is a flowchart showing a control example of the power supply unit in the aerosol suction device of Fig. 1; and Fig. 11 is an illustrative diagram of a threshold used in the control example of Fig. 10.

DESCRIPTION OF EMBODIMENTS

20 **[0014]** Hereinafter, the power supply unit of the aerosol generation apparatus according to an embodiment of the present disclosure will be described. First, the aerosol suction device on which the power supply unit is mounted will be described with reference to Figs. 1 to 6.

25 (Aerosol Suction Device)

**[0015]** An aerosol suction device 1 is a device for suctioning a flavor without combustion and has a rod shape that extends along a predetermined direction (hereinafter, referred to as a longitudinal direction A). As shown in Figs. 1 and 2, the aerosol suction device 1 is provided with a power supply unit 10, a first cartridge 20, and a second cartridge 30 in this order along the longitudinal direction A. The first cartridge 20 is attachable to and detachable from the power supply unit 10, and the second cartridge 30 is attachable to and detachable from the first cartridge 20. In other words, the first cartridge 20 and the second cartridge 30 can be replaced with each other.

35 (Power Supply Unit)

**[0016]** As shown in Figs. 3 to 6, the power supply unit 10 of the present embodiment houses a power supply 12, a charger 13, a controller 50, various sensors, and the like inside a cylindrical power supply unit case 11.

**[0017]** The power supply 12 is a rechargeable secondary battery, and preferably a lithium-ion secondary battery. The power supply 12 of the present embodiment includes a cylindrical case 12a that houses various components such as an electrode and an electrolytic solution (not shown). A pair of tabs 12b (see Fig. 8) serving as positive and negative electrodes are provided at one end portion or both end portions of the power supply 12 in a length direction (longitudinal direction A). In other words, the positive electrode tab 12b may be provided on one end of both ends of the power supply 12 in the length direction, and the positive electrode tab 12b may be provided on the other end of both ends of the power supply 12 in the length direction. Alternatively, both the positive electrode tab 12b and the negative electrode tab 12b may be provided on one end of the power supply 12 in the length direction. Further, the power supply 12 includes a safety valve (not shown) that opens when an internal pressure of the power supply 12 is larger than a predetermined pressure, on one end portion or both end portions in the length direction.

**[0018]** A discharge terminal 41 is provided on a top portion 11a positioned on one end side (first cartridge 20 side) of the power supply unit case 11 in the longitudinal direction A. The discharge terminal 41 protrudes from an upper surface of the top portion 11a toward the first cartridge 20 and can be electrically connected to a load 21 of the first cartridge 20.

**[0019]** An air supply portion 42 that supplies air to the load 21 of the first cartridge 20 is provided in the vicinity of the discharge terminal 41 on the upper surface of the top portion 11a.

**[0020]** A charging terminal 43 that can be electrically connected to an external power supply 60 (see Fig. 5) that can charge the power supply 12 is provided inside a bottom portion 11b positioned on the other end side (side opposite to the first cartridge 20) of the power supply unit case 11 in the longitudinal direction A. The charging terminal 43 is provided inside a side surface of the bottom portion 11b, and at least one of a USB terminal, a microUSB terminal, and a Lightning (registered trademark) terminal can be connected to the charging terminal 43.

**[0021]** The charging terminal 43 may be a power receiving unit that can receive, in a wireless manner, power supplied

from the external power supply 60. In such a case, the charging terminal 43 (power receiving unit) may be configured with a power receiving coil. A method for the wireless power transfer may be electromagnetic induction or magnetic resonance. Further, the charging terminal 43 may be a power receiving unit that can receive, without contact, the power supplied from the external power supply 60. As another example, at least one of the USB terminal, the microUSB terminal, and the Lightning (registered trademark) terminal can be connected to the charging terminal 43, and the charging terminal 43 may include the above-described power receiving unit.

**[0022]** That is, in the power supply unit 10, the discharge terminal 41 and the charging terminal 43 are separately configured and arranged apart from each other in the longitudinal direction A. Therefore, the power supply unit 10 is configured such that the external power supply 60 can be electrically connected to the charging terminal 43 in a state where the power supply 12 can be discharged via the discharge terminal 41. Further, in the power supply unit 10, when an aerosol generation request is detected while the charging terminal 43 and the external power supply 60 are electrically connected, simultaneous charging and discharging of the power supply 12 is prohibited.

**[0023]** The power supply unit case 11 is provided with an operation unit 14 that can be operated by a user, on a side surface of the top portion 11a, so as to face a side opposite to the charging terminal 43. More specifically, the operation unit 14 and the charging terminal 43 are in a point-symmetrical relationship with an intersection of a straight line that connects the operation unit 14 to the charging terminal 43 and a center line L of the power supply unit 10 in the longitudinal direction A. The operation unit 14 is configured with a button type switch, a touch panel, and the like and is used when a use intention of the user is reflected so as to activate/interrupt the controller 50 and various sensors. The controller 50 and an intake sensor 15 that detects a puff operation are provided in the vicinity of the operation unit 14.

**[0024]** The charger 13 controls charging power input from the charging terminal 43 to the power supply 12. The charger 13 is configured by using a charging IC that is mounted on a charging cable connected to the charging terminal 43 and that includes a converter that converts a direct current from an inverter 61 or the like into a direct current having different magnitude, a voltmeter, an ammeter, a processor, and the like. The inverter 61 or the like converts an alternating current into a direct current.

**[0025]** As shown in Fig. 6, the controller 50 is connected to the charger 13, the operation unit 14, various sensor devices such as the intake sensor 15 that detects the puff (intake) operation, a voltage sensor 16 that measures a voltage of the power supply 12, a temperature sensor 17 that detects a temperature, an electrostatic capacitance sensor 80 that is separate from the intake sensor 15 and detects electrostatic capacitance inside the power supply unit case 11, and a memory 18 that stores the number of puff operations, time for energizing the load 21, or the like, and performs various controls of the aerosol suction device 1. The intake sensor 15 may be configured with a condenser microphone, a pressure sensor, or the like. Specifically, the controller 50 is a processor (MCU: Micro Controller Unit). More specifically, the structure of the processor is an electric circuit in which circuit elements such as semiconductor elements are combined. Details of the controller 50 will be described later.

**[0026]** The power supply unit case 11 is provided with an air intake port 11c that takes outside air into inside thereof. The air intake port 11c may be provided around the operation unit 14 or may be provided around the charging terminal 43.

(First Cartridge)

**[0027]** As shown in Fig. 3, the first cartridge 20 includes, inside a cylindrical cartridge case 27, a reservoir 23 that stores an aerosol source 22, the electrical load 21 that atomizes the aerosol source 22, a wick 24 that draws the aerosol source from the reservoir 23 into the load 21, an aerosol flow path 25 that causes an aerosol generated by the atomization of the aerosol source 22 to flow toward the second cartridge 30, and an end cap 26 that houses a part of the second cartridge 30.

**[0028]** The reservoir 23 is partitioned and formed so as to surround a periphery of the aerosol flow path 25 and stores the aerosol source 22. A porous body such as a resin web or cotton may be housed in the reservoir 23, and the aerosol source 22 may be impregnated in the porous body. In the reservoir 23, the porous body on the resin web or the cotton may not be housed and only the aerosol source 22 may be stored. The aerosol source 22 contains liquids such as glycerin, propylene glycol, and water.

**[0029]** The wick 24 is a liquid holding member that draws the aerosol source 22 from the reservoir 23 into the load 21 by using a capillary phenomenon, and is configured with, for example, glass fiber or porous ceramic.

**[0030]** The load 21 atomizes the aerosol source 22 without combustion by power supplied from the power supply 12 via the discharge terminal 41. The load 21 is configured with an electric heating wire (coil) wound at a predetermined pitch. The load 21 may be an element that can atomize the aerosol source 22 so as to generate an aerosol, and is, for example, a heating element or an ultrasonic generator. Examples of the heating element include a heating resistor, a ceramic heater, and an induction heating heater.

**[0031]** The aerosol flow path 25 is downstream of the load 21 and provided on the center line L of the power supply unit 10.

**[0032]** The end cap 26 includes a cartridge housing portion 26a that houses a part of the second cartridge 30, and a

communication path 26b that communicates the aerosol flow path 25 with the cartridge housing portion 26a.

(Second Cartridge)

5 **[0033]** The second cartridge 30 stores a flavor source 31. The second cartridge 30 is detachably housed in the cartridge housing portion 26a provided in the end cap 26 of the first cartridge 20. An end portion of the second cartridge 30 on a side opposite to a first cartridge 20 side is a suction port 32 of the user. The suction port 32 is not limited to the case of being integrally formed with the second cartridge 30 and may be configured to be attachable to and detachable from the second cartridge 30. Accordingly, the suction port 32 is separate from the power supply unit 10 and the first cartridge 20, so that the suction port 32 can be kept hygienic.

10 **[0034]** The second cartridge 30 causes an aerosol generated by atomizing the aerosol source 22 by the load 21 to pass through the flavor source 31, so that a flavor is given to the aerosol. As a raw material piece that constitutes the flavor source 31, a molded body obtained by molding shredded tobacco or a tobacco raw material into a granular shape can be used. The flavor source 31 may be configured with a plant other than tobacco (for example, mint, Chinese herbs, herbs, or the like). A flavor material such as menthol may be given to the flavor source 31.

15 **[0035]** In the aerosol suction device 1 of the present embodiment, the aerosol source 22, the flavor source 31, and the load 21 can generate an aerosol to which a flavor is added. That is, the aerosol source 22 and the flavor source 31 can be referred to as an aerosol generation source that generates an aerosol.

20 **[0036]** In addition to the configuration in which the aerosol source 22 and the flavor source 31 are separated from each other, the configuration of the aerosol generation source used in the aerosol suction device 1 may be a configuration in which the aerosol source 22 and the flavor source 31 are integrally formed, a configuration in which the flavor source 31 is omitted and a substance that may be contained in the flavor source 31 is added to the aerosol source 22, a configuration in which a medication or the like is added to the aerosol source 22 instead of the flavor source 31, or the like.

25 **[0037]** In the aerosol suction device 1 configured as described above, as indicated by an arrow B in Fig. 3, air that flows in from the air intake port 11c provided in the power supply unit case 11 passes near the load 21 of the first cartridge 20 from the air supply portion 42. The load 21 atomizes the aerosol source 22 drawn or moved from the reservoir 23 by the wick 24. An aerosol generated by the atomization flows through the aerosol flow path 25 together with air that flows in from the air intake port 11c, and is supplied to the second cartridge 30 via the communication path 26b. The aerosol supplied to the second cartridge 30 is given a flavor by passing through the flavor source 31 and is supplied to the suction port 32.

30 **[0038]** The aerosol suction device 1 is provided with a notification unit 45 that notifies various pieces of information. The notification unit 45 may be configured with a light-emitting element, may be configured with a vibration element, or may be configured with a sound output element. Further, the notification unit 45 may be a combination of two or more elements among the light-emitting element, the vibration element, and the sound output element. The notification unit 45 may be provided in any of the power supply unit 10, the first cartridge 20, and the second cartridge 30, and is preferably provided in the power supply unit 10 in order to shorten a conductive wire from the power supply 12. For example, a periphery of the operation unit 14 is translucent. The notification unit 45 emits light by a light-emitting element such as an LED.

40 (Electric Circuit)

**[0039]** Next, an electric circuit of the power supply unit 10 will be described with reference to Fig. 5.

45 **[0040]** The power supply unit 10 includes the power supply 12, a positive electrode side discharge terminal 41a and a negative electrode side discharge terminal 41b that constitute the discharge terminal 41, a positive electrode side charging terminal 43a and a negative electrode side charging terminal 43b that constitute the charging terminal 43, the controller 50 connected between a positive electrode side of the power supply 12 and the positive electrode side discharge terminal 41a and between a negative electrode side of the power supply 12 and the negative electrode side discharge terminal 41b, the charger 13 disposed on a power transmission path between the charging terminal 43 and the power supply 12, the voltage sensor 16 connected in parallel with the power supply 12, a switch 19 disposed on a power transmission path between the power supply 12 and the discharge terminal 41, and plural electrostatic capacitance sensors 80 connected to the controller 50. The switch 19 is configured with, for example, a MOSFET, and is opened and closed by the controller 50 adjusting a gate voltage.

(Controller)

55 **[0041]** As shown in Fig. 6, the controller 50 includes an aerosol generation request detector 51, a liquid detector 52, a power controller 53, and a notification controller 54.

**[0042]** The aerosol generation request detector 51 detects an aerosol generation request based on an output result

of the intake sensor 15. The intake sensor 15 outputs a value of a pressure change in the power supply unit 10 caused by suction of the user through the suction port 32. The intake sensor 15 is, for example, a pressure sensor that outputs an output value (for example, a voltage value or a current value) corresponding to an atmospheric pressure that changes in accordance with a flow rate of air suctioned from the air intake port 11c toward the suction port 32 (that is, a puff operation of the user).

**[0043]** Based on an output of the electrostatic capacitance sensor 80, the liquid detector 52 detects leakage of a liquid inside the power supply unit case 11 (hereinafter, referred to as liquid leakage detection), or detects entering of the liquid into the power supply unit case 11 (hereinafter, referred to as liquid entering detection). Further, the liquid detector 52 prohibits charging/discharging of the power supply 12 in accordance with a detection result. According to such a liquid detector 52, it is possible to avoid an influence of the leakage of the liquid, the entering of the liquid, or the like on an operation of the aerosol suction device 1. Further, the electrostatic capacitance sensor 80 is used, so that the leakage of the liquid and the entering of the liquid can be accurately detected with an inexpensive configuration. A specific processing procedure of the liquid detector 52 will be described later.

**[0044]** The notification controller 54 controls the notification unit 45 so as to notify various pieces of information. For example, the notification controller 54 controls the notification unit 45 so as to notify a replacement timing of the second cartridge 30 in response to detection of the replacement timing of the second cartridge 30. The notification controller 54 notifies the replacement timing of the second cartridge 30 based on the number of puff operations or accumulated energization time for the load 21 that are stored in the memory 18. The notification controller 54 is not limited to the notification of the replacement timing of the second cartridge 30, and may notify a replacement timing of the first cartridge 20, a replacement timing of the power supply 12, a charging timing of the power supply 12, and the like.

**[0045]** The power controller 53 controls discharge of the power supply 12 via the discharge terminal 41 by turning ON/OFF the switch 19 when the aerosol generation request detector 51 detects an aerosol generation request.

**[0046]** The power controller 53 performs control such that an amount of an aerosol generated by the load 21 atomizing the aerosol source falls within a desired range, in other words, performs control such that an amount of power supplied from the power supply 12 to the load 21 falls within a certain range. Specifically, the power controller 53 controls ON/OFF of the switch 19 by, for example, pulse width modulation (PWM) control. Instead, the power controller 53 may control ON/OFF of the switch 19 by pulse frequency modulation (PFM) control.

**[0047]** The power controller 53 may stop power supply from the power supply 12 to the load 21 when a predetermined period has elapsed after the power supply to the load 21 is started. In other words, the power controller 53 stops the power supply from the power supply 12 to the load 21 when a puff period exceeds a predetermined period even within the puff period during which the user actually performs the puff operation. The predetermined period is determined in order to prevent a variation in the puff period of the user. The power controller 53 controls an ON/OFF duty ratio of the switch 19 in a single puff operation in accordance with a power storage amount of the power supply 12. For example, the power controller 53 controls an on-time interval (pulse interval) for supplying power from the power supply 12 to the load 21, or controls an on-time length (pulse width) for supplying power from the power supply 12 to the load 21.

**[0048]** The power controller 53 detects an electrical connection between the charging terminal 43 and the external power supply 60 and controls charging of the power supply 12 via the charger 13.

(Board Configuration)

**[0049]** As shown in Fig. 7, the power supply unit 10 includes a first circuit board 71 provided with the charging terminal 43 and the like, a second circuit board 72 provided with the controller 50, the charger 13, the switch 19 and the like, and a conductive member 73 that electrically connects the first circuit board 71 to the second circuit board 72. The conductive member 73 of the present embodiment is configured using a flexible printed circuit board (FPCB), but may be configured with a conductive wire.

**[0050]** The first circuit board 71 and the second circuit board 72 are arranged apart from each other. Specifically, the first circuit board 71 is provided on one end side in the length direction of the power supply 12 (longitudinal direction A), the second circuit board 72 is provided on the other end side in the length direction of the power supply 12 (longitudinal direction A), and the first circuit board 71 and the second circuit board 72 are electrically connected to each other via the conductive member 73 that extends in the length direction of the power supply 12 along a peripheral surface of the power supply 12.

(Liquid Leakage Detection)

**[0051]** Next, the liquid leakage detection by the controller 50 (liquid detector 52) will be described with reference to Figs. 7 and 8. In the present embodiment, an electrolytic solution of the power supply 12 is assumed as a liquid leaked inside the power supply unit case 11. It should be noted that in the following description, the term "electrolytic solution" may indicate either an ionic liquid or a flame retardant organic solvent.

**[0052]** The power supply 12 may include an electrolyte other than an electrolytic solution. As an example, the power supply 12 may include both a solid or gel-shaped solid electrolyte and an electrolytic solution. Further, the electrolytic solution may be a mixed solution containing a plurality of liquids. Further, a lithium salt or the like for improving performance of the power supply 12 may be added as an additive to the electrolytic solution.

5 **[0053]** The electrostatic capacitance sensor 80 is a sensor that detects an object, a fluid, or the like based on a change in an electrostatic capacitance that occurs between a sensor electrode 81 and a GND potential, and detects the electrolytic solution leaked from the power supply 12 in the present embodiment. The electrostatic capacitance sensor 80 of the present embodiment constitutes, between the electrode 81 and the GND potential, a pseudo capacitor by sandwiching a first porous body 82 that absorbs the electrolytic solution so as to guide the electrolytic solution to the electrode 81, and measures an electrostatic capacitance of the capacitor by the controller 50. For example, the controller 50 charges and discharges the capacitor including the electrostatic capacitance sensor 80, and measures an electrostatic capacitance based on a time required for the charging and discharging. According to such an electrostatic capacitance sensor 80, when the first porous body 82 absorbs the electrolytic solution, an electrostatic capacitance is changed. Therefore, the controller 50 can accurately detect the electrolytic solution leaked from the power supply 12. Further, since the electrode 81 can be configured with a metal plate and the first porous body 82 can be configured with a cotton sheet, a sponge, absorbent cotton, or the like, the electrolytic solution leakage of the power supply 12 can be detected with an inexpensive configuration. The electrode 81 and the first porous body 82 may be unitized so as to form an electrostatic capacitance sensor unit. Instead of the pseudo capacitor including only one electrode 81, the electrostatic capacitance sensor 80 may be configured with a capacitor including two facing electrodes 81.

20 **[0054]** It is desirable that the electrostatic capacitance sensor 80 is disposed in the power supply 12 at a location where the electrolytic solution leaks easily. Generally, in the power supply 12, the electrolytic solution leakage easily occurs in the vicinity of the tab 12b and the safety valve. Therefore, it is desirable that at least a part of the first porous body 82 is disposed so as to abut against the tab 12b and the safety valve or is disposed in the vicinity of the tab 12b and the safety valve. Accordingly, when the electrolytic solution leakage occurs in the vicinity of the tab 12b and the safety valve of the power supply 12, the electrolytic solution leakage can be effectively and rapidly detected. At least a part of the first porous body 82 being disposed so as to abut against the tab 12b and the safety valve obviously means that the entire first porous body 82 abuts against the tab 12b and the safety valve, and means that a part of the first porous body 82 (for example, arm portion) extends toward the tab 12b and the safety valve and abuts against the tab 12b and the safety valve while the first porous body 82 is separated from the tab 12b and the safety valve. Further, at least a part of the first porous body 82 being disposed in the vicinity of the tab 12b and the safety valve obviously means that the entire first porous body 82 is positioned in the vicinity of the tab 12b and the safety valve, and means that a part of the first porous body 82 (for example, arm portion) is positioned in the vicinity of the tab 12b and the safety valve while the first porous body 82 is separated from the tab 12b and the safety valve. The vicinity is a position including at least a position that can be in contact with an electrolytic solution when the electrolytic solution leaks.

35 **[0055]** As shown in Fig. 7, when the electrostatic capacitance sensor 80 is disposed on one end side of the power supply 12 and the controller 50 (second circuit board 72) is disposed on the other end side of the power supply 12, it is desirable to incorporate the conductive wire 83 that connects the electrostatic capacitance sensor 80 to the controller 50 into the conductive member 73 that is a flexible printed circuit board. Accordingly, wiring of the power supply unit 10 can be saved.

40 **[0056]** In a case of the power supply unit 10 including a power supply holder (not shown) that is disposed inside the power supply unit case 11 and holds the power supply 12, it is desirable that at least a part of the first porous body 82 is disposed between the power supply 12 and the power supply holder. As a result of intensive studies by the inventors of the present application, it has been found that the power supply holder generates an inevitable gap with the power supply 12 and the electrolytic solution easily enters the gap. Accordingly, even when the electrolytic solution leaks between the power supply 12 and the power supply holder, the electrolytic solution leakage can be detected. In addition to the first porous body 82, the electrostatic capacitance sensor 80 may be disposed between the power supply 12 and the power supply holder. The power supply holder may be electrically conductive or non-conductive.

45 **[0057]** It is preferable that an electrostatic capacitance of the electrostatic capacitance sensor 80 is changed, based on the electrolytic solution absorbed by the first porous body 82, with a significant difference. Further, it is preferable that the first porous body 82 rapidly transports the absorbed electrolytic solution to a location where the electrostatic capacitance of the electrostatic capacitance sensor 80 is changed. Under such a background, physical properties such as a size of the first porous body 82 are preferably limited. As a result, the first porous body 82 may not be able to absorb the electrolytic solution depending on an amount of the leaked electrolytic solution. It should be noted that the electrolytic solution that cannot be absorbed by the first porous body 82 includes one that cannot be completely absorbed while being once in contact with the first porous body 82 and one that cannot be in contact with the first porous body 82.

55 **[0058]** Therefore, as shown in Figs. 7 and 8, when the electrostatic capacitance sensor 80 is disposed in the vicinity of the circuit boards 71 and 72, it is desirable to provide a second porous body 84 between the electrostatic capacitance sensor 80 (electrode 81) and the circuit boards 71 and 72. Accordingly, the second porous body 84 can absorb the

electrolytic solution that cannot be absorbed by the first porous body 82. As a result, the circuit boards 71 and 72 can be protected from the electrolytic solution that cannot be absorbed by the first porous body 82.

(Liquid Entering Detection)

5

**[0059]** Next, the liquid entering detection by the controller 50 (liquid detector 52) will be described. In the present embodiment, a liquid that enters into the power supply unit case 11 is assumed to be water that enters during submersion. A structure of the electrostatic capacitance sensor 80 used for the liquid entering detection is substantially the same as the structure of the electrostatic capacitance sensor 80 used for the liquid leakage detection. It is preferable that the electrostatic capacitance sensor 80 used for the liquid entering detection also preferably includes both the first porous body 82 and the second porous body 84.

10

**[0060]** The controller 50 detects, based on the output of the electrostatic capacitance sensor 80, entering of water from openings K1 to K5 provided in the power supply unit case 11. For example, it is desirable that at least a part of the first porous body 82 that guides water toward the electrode 81 of the electrostatic capacitance sensor 80 is disposed so as to abut against the openings K1 to K5 or is disposed in the vicinity of the openings K1 to K5. Accordingly, entering of water can be effectively detected when the water enters from the openings K1 to K5. At least a part of the first porous body 82 being disposed so as to abut against the openings K1 to K5 obviously means that the entire first porous body 82 abuts against the openings K1 to K5, and means that a part of the first porous body 82 (for example, arm portion) extends toward the openings K1 to K5 and abuts against the openings K1 to K5 while the first porous body 82 is separated from the openings K1 to K5. Further, at least a part of the first porous body 82 being disposed in the vicinity of the openings K1 to K5 obviously means that the entire first porous body 82 is positioned in the vicinity of the openings K1 to K5, and means that a part of the first porous body 82 (for example, arm portion) is positioned in the vicinity of the openings K1 to K5 while the first porous body 82 is separated from the openings K1 to K5. The vicinity is a position that can be in contact with water when the water enters.

15

20

25

**[0061]** In a case where the entire first porous body 82 is disposed so as to abut against the openings K1 to K5 or is disposed in the vicinity of the openings K1 to K5, when submersion occurs, the electrostatic capacitance of the electrostatic capacitance sensor 80 is rapidly changed, so that the submersion can be rapidly detected. When a part of the first porous body 82 extends toward the openings K1 to K5 and abuts against the openings K1 to K5 while the first porous body 82 is separated from the openings K1 to K5, or a part of the first porous body 82 is positioned in the vicinity of the openings K1 to K5, since the electrostatic capacitance sensor 80 can be disposed apart from the openings K1 to K5, a degree of freedom in disposing an electronic component in the power supply unit case 11 is improved. As a result, the power supply unit 10 can be downsized.

30

35

**[0062]** As shown in Fig. 4, the opening K1 is formed in the power supply unit case 11 and around the charging terminal 43. When the electrostatic capacitance sensor 80 is disposed in the vicinity of the opening K1 in the power supply unit case 11, entering of water from around the charging terminal 43 can be detected. Further, an influence of the entering of the water on the operation of the aerosol suction device 1 can be avoided.

**[0063]** The opening K2 is the air intake port 11c. When the electrostatic capacitance sensor 80 is disposed in the vicinity of the opening K2 in the power supply unit case 11, entering of water from the air intake port 11c can be detected. Further, an influence of the entering of the water on the operation of the aerosol suction device 1 can be avoided.

40

**[0064]** The opening K3 is formed in the power supply unit case 11 and around the operation unit 14. When the electrostatic capacitance sensor 80 is disposed in the vicinity of the opening K3 in the power supply unit case 11, entering of water from around the operation unit 14 can be detected. Further, an influence of the entering of the water on the operation of the aerosol suction device 1 can be avoided.

45

**[0065]** The opening K4 is formed in the power supply unit case 11 and around the discharge terminal 41. When the electrostatic capacitance sensor 80 is disposed in the vicinity of the opening K4 in the power supply unit case 11, entering of water from around the discharge terminal 41 can be detected. Further, an influence of the entering of the water on the operation of the aerosol suction device 1 can be avoided.

**[0066]** The opening K5 is the air supply portion 42. When the electrostatic capacitance sensor 80 is disposed in the vicinity of the opening K5 in the power supply unit case 11, entering of water from the air supply portion 42 can be detected. Further, an influence of the entering of the water on the operation of the aerosol suction device 1 can be avoided.

50

**[0067]** Among the openings K1 to K5, the opening K2 and the opening K5 are positively provided in the power supply unit case 11 as air flow paths. Therefore, the opening K2 and the opening K5 themselves may become water entering paths. On the other hand, the openings K1, K3, and K4 are provided for assembling separate components to the power supply unit case 11. Therefore, to be precise, in the openings K1, K3, and K4, buffers for absorbing product tolerances of the components to be assembled to the power supply unit case 11 may become water entering paths.

55

**[0068]** The electrostatic capacitance sensors 80 are arranged at both a location where the electrolytic solution easily leaks and a location where the water easily enters, so that both the liquid leakage detection and the liquid entering detection can be performed. Both the liquid leakage detection and the liquid entering detection are performed, so that

safety of the power supply unit 10 and the aerosol suction device 1 can be improved.

(A Plurality of Electrostatic Capacitance Sensors)

5 **[0069]** As shown in Figs. 5 and 6, the power supply unit 10 includes a plurality of electrostatic capacitance sensors 80. The controller 50 (liquid detector 52) diagnoses a state of the power supply unit 10 (leakage of a liquid or entering of a liquid) based on outputs of the plurality of electrostatic capacitance sensors 80. Accordingly, the state of the power supply unit 10 can be accurately diagnosed as compared with a case where the state of the power supply unit 10 is diagnosed based on an output of one electrostatic capacitance sensor 80. Hereinafter, a method for detecting the leakage of the liquid or the entering of the liquid by using the plurality of electrostatic capacitance sensors 80 will be described in detail.

10 **[0070]** As shown in Fig. 5, the plurality of electrostatic capacitance sensors 80 are connected in parallel to each other. Accordingly, wiring for connecting the plurality of electrostatic capacitance sensors 80 and the controller 50 can be simplified. At the same time, the wiring for connecting the plurality of electrostatic capacitance sensors 80 and the controller 50 can be reduced. Further, when the plurality of electrostatic capacitance sensors 80 are connected in parallel, the controller 50 can diagnose the state of the power supply unit 10 based on a sum of capacitances that are output values of the plurality of electrostatic capacitance sensors 80. Therefore, even when the number of electrostatic capacitance sensors 80 is increased, a complicated signal processing for an output value thereof is unnecessary.

15 **[0071]** As shown in Fig. 9A, for example, when two electrostatic capacitance sensors 80 are connected in parallel to the controller 50, a capacitance detected by the controller 50 (combined capacitance:  $C_{sum}$ ) is a sum ( $C_{sum} = C_1 + C_2$ ) of capacitances ( $C_1, C_2$ ) of the two electrostatic capacitance sensors 80.

20 **[0072]** Here, as shown in Fig. 9B, when the capacitance  $C_1$  of one electrostatic capacitance sensor 80 is defined by detection target liquid 100% and the capacitance  $C_2$  of the other electrostatic capacitance sensor 80 is defined by air 100%, a sum ( $C_{sum} = C_1 + C_2$ ) of capacitances ( $C_1, C_2$ ) of the two electrostatic capacitance sensors 80 is obtained by the following Formula (I). A state where the capacitance of the electrostatic capacitance sensor 80 is defined by the air 100% indicates a state where the electrostatic capacitance sensor 80 does not detect any detection target liquid.

$$30 \quad C_{sum} = C_1 + C_2 = \frac{\epsilon_{liquid} \cdot \epsilon_0 \cdot S}{d} + \frac{\epsilon_0 \cdot S}{d} = \epsilon_0 S \frac{\epsilon_{liquid} + 1}{d} \quad (I)$$

35 In Formula (I),  $\epsilon_{liquid}$  is a relative permittivity of a detection target liquid,  $\epsilon_0$  is a permittivity of air, S is an area of one parallel plate electrode, and d is a distance between plates of the parallel plate electrodes. When the electrostatic capacitance sensor 80 is configured with a pseudo capacitor including only one electrode 81, a distance between one electrode 81 and a GND potential may be used for d.

40 **[0073]** As shown on an upper side of Fig. 9C, when the capacitances  $C_1$  and  $C_2$  of the respective electrostatic capacitance sensors 80 are equal and both of the capacitances  $C_1$  and  $C_2$  are defined by detection target liquid 50% and air 50%, the capacitances  $C_1$  and  $C_2$  of the respective electrostatic capacitance sensors 80 are replaced as shown on a lower side of Fig. 9C. In other words, in each electrostatic capacitance sensor 80, since it can be regarded that the area of the parallel plate electrode contributing to the detection target liquid and the air becomes half, a sum ( $C'_{sum} = C_1 + C_2$ ) of the capacitances ( $C_1, C_2$ ) of the two electrostatic capacitance sensors 80 is obtained by the following Formula (II).

$$45 \quad C'_{sum} = C_1 + C_2 = \frac{\epsilon_{liquid} \cdot \epsilon_0 \cdot S}{2d} + \frac{\epsilon_0 \cdot S}{2d} + \frac{\epsilon_{liquid} \cdot \epsilon_0 \cdot S}{2d} + \frac{\epsilon_0 \cdot S}{2d} = \epsilon_0 S \frac{\epsilon_{liquid} + 1}{d} \quad (II)$$

50 In Formula (II),  $\epsilon_{liquid}$  is a relative permittivity of a detection target liquid,  $\epsilon_0$  is a permittivity of air, S is an area of one parallel plate electrode, and d is a distance between plates of the parallel plate electrodes.

55 **[0074]** That is, when the two electrostatic capacitance sensors 80 are connected in parallel to the controller 50, even when a liquid amount detected by each electrostatic capacitance sensor 80 is different, when a sum of liquid amounts detected by the electrostatic capacitance sensors 80 is the same, an electrostatic capacitance detected by the controller 50 is the same. This relationship holds even when a ratio between the detection target liquid and the air of the two electrostatic capacitance sensors 80 is changed. Further, this relationship holds even when the number of the electrostatic capacitance sensors 80 connected in parallel to the controller 50 is increased.

[0075] Even when a liquid in an amount should be detected inside the power supply unit case 11 is generated due to the leakage of the liquid or the entering of the liquid, the liquid may be locally present and may diffuse in a wide range inside the power supply unit case 11. When the liquid is locally present inside the power supply unit case 11 and an electrostatic capacitance sensor 80 is provided in the vicinity of a location where the liquid is present, the liquid leakage and the like can be accurately detected with one electrostatic capacitance sensor 80.

[0076] However, when the electrostatic capacitance sensor 80 is not provided at the location where the liquid is present, a capacitance of one electrostatic capacitance sensor 80 is predominantly defined by air whose permittivity and relative permittivity are extremely small. Therefore, since the electrostatic capacitance output by one electrostatic capacitance sensor 80 has a small value, the liquid leakage and the like may not be detected by only one electrostatic capacitance sensor 80. Similarly, when the liquid diffuses in a wide range inside the power supply unit case 11, since most of the capacitance of one electrostatic capacitance sensor 80 is defined by air, the liquid leakage and the like also may not be detected by only one electrostatic capacitance sensor 80.

[0077] On the other hand, when the plurality of electrostatic capacitance sensors 80 are used, a liquid at a location that cannot be obtained by only one electrostatic capacitance sensor 80 can also be detected. Further, as long as a liquid having the same amount is detected as described above, an electrostatic capacitance detected by the controller 50 is the same regardless of a ratio of a liquid detected by the plurality of capacitance sensors 80.

[0078] When the plurality of electrostatic capacitance sensors 80 are used in this way, even when the liquid leakage and the like cannot be detected by one electrostatic capacitance sensor 80, the liquid leakage and the like can be detected by other electrostatic capacitance sensors 80. Further, even when the electrolytic solution or the like diffuses in a wide range, the liquid leakage and the like can be detected by a sum of the plurality of electrostatic capacitance sensors 80. Therefore, the state of the power supply unit 10 can be accurately diagnosed.

[0079] Specifications of the plurality of electrostatic capacitance sensors 80 may be the same. For example, the electrostatic capacitance sensors 80 are configured using the electrodes 81 of the same material, the same dimension, and the same part number. Further, dimensions and part numbers of the plurality of electrostatic capacitance sensors 80 are unified, so that the specifications of the plurality of electrostatic capacitance sensors 80 may be the same. Accordingly, a cost of the power supply unit 10 can be reduced by reducing a procurement cost. Further, an output value for a physical quantity is the same among the plurality of electrostatic capacitance sensors 80, and a processing for a plurality of output values can be simplified.

[0080] The controller 50 includes a plurality of pins for inputting sensor signals and power and outputting control signals. As shown in Fig. 5, the plurality of electrostatic capacitance sensors 80 are connected to the same pins 50a and 50b among the plurality of pins. Accordingly, since the controller 50 including a large number of pins is unnecessary, a cost and a size of the controller 50 can be reduced. Further, wiring for connecting the plurality of electrostatic capacitance sensors 80 to the controller 50 can be prevented from becoming complicated (spaghetti-like).

(Control Example)

[0081] Next, a specific control procedure of the controller 50 will be described with reference to Figs. 10 and 11.

[0082] First, Table 1 shows typical dielectrics among dielectrics that can be present inside the aerosol suction device 1 and relative permittivities thereof.

[Table 1]

Dielectric	Relative permittivity $\epsilon_r$	Application
Ethylene carbonate (EC)	90.0	Electrolytic solution
Water	80.4	Aerosol source
Propylene carbonate (PC)	65.0	Electrolytic solution
Glycerin (G)	47.0	Aerosol source
Dimethyl sulfoxide (DMSO)	46.7	Electrolytic solution
Propylene glycol (PG)	32.0	Aerosol source
Dimethyl carbonate (DMC)	3.1	Electrolytic solution
Ethyl methyl carbonate (EMC)	2.9	Electrolytic solution
Diethyl carbonate	2.8	Electrolytic solution
Air	1.0	Atmospheric atmosphere

**[0083]** In a case of a control example shown in Fig. 10, the controller 50 diagnoses an abnormality of the power supply unit 10 based on a comparison between output values of the plurality of electrostatic capacitance sensors 80 and a threshold that is based on a smaller one of a permittivity or relative permittivity of the water and a permittivity or relative permittivity of the electrolytic solution (see Fig. 11). Accordingly, since the threshold is set based on one, of the water and the electrolytic solution, that has a smaller permittivity or relative permittivity, occurrence of the abnormality can be rapidly detected without making a distinction between the electrolytic solution leakage and the submersion.

**[0084]** In Fig. 11, it is assumed that any one of propylene carbonate (PC), dimethyl sulfoxide (DMSO), dimethyl carbonate (DMC), ethyl methyl carbonate (EMC), and diethyl carbonate or a mixed solution thereof is used as the electrolytic solution. It is known that a relative permittivity or permittivity of the mixed solution is obtained by adding relative permittivities or permittivities of the respective solutions that constitute the mixed solution in accordance with ratios thereof. Therefore, 2.8 to 65.0 is shown as a relative permittivity that can be obtained by the electrolytic solution. Further, 80.4 is a relative permittivity that can be obtained by water at room temperature, and less than 2.8 is shown as a relative permittivity in the absence of a liquid such as an electrolytic solution or water. However, the present disclosure is not limited thereto. An obtainable value of the relative permittivity can be set in accordance with components of the electrolytic solution and the like. In the present embodiment, the threshold is set based on the electrolytic solution having a smaller relative permittivity between the water and the electrolytic solution.

**[0085]** A relative permittivity that can be obtained by the electrolytic solution may be obtained experimentally, or may be obtained by adding known relative permittivities of the liquids that constitute the mixed solution in accordance with a composition ratio thereof. In the following description, a permittivity may be used instead of a relative permittivity.

**[0086]** As shown in Fig. 10, when executing control example 2, the controller 50 first charges the capacitor (pseudo capacitor or capacitor configured by the electrostatic capacitance sensor 80) with a current generated inside the controller 50 (S201) and activates a timer (S202). Thereafter, the controller 50 repeatedly determines completion of charging of the capacitor (S203), releases electric charge accumulated in the capacitor when a determination result is YES, and obtains the time T required for charging or charging/discharging of the capacitor (S204).

**[0087]** Next, the controller 50 determines whether the time T is larger than the second threshold (S205). When a determination result is NO, the controller 50 determines that the electrostatic capacitance is small (S206), that is, determines that the electrolytic solution leakage and the submersion do not occur, and then ends the single detection processing. On the other hand, when YES is determined in step S205, the controller 50 determines that the electrostatic capacitance is moderate (S207), that is, determines that the electrolytic solution leakage or the submersion has been detected (S208), and prohibits a discharging processing from the power supply 12 to at least the load 21 and a charging processing of the power supply 12 (S209). The notification controller 54 may control the notification unit 45 so as to notify at the same time as step S209 or before and after step S209 that the electrolytic solution leakage has been detected. Further, the controller 50 may perform control so as to prohibit all charging and discharging processes with respect to the power supply 12 in step S209. Further, the controller 50 may perform control so as to prohibit a discharging processing from the power supply 12 to components other than the controller 50 in step S209.

**[0088]** As described above, in the present embodiment, the threshold may be set based on the electrolytic solution having a smaller relative permittivity between the water and the electrolytic solution. When a permittivity of the electrolytic solution and a liquid amount for determining that the electrolytic solution leakage or the submersion has been detected are known, electrostatic capacitances of the electrostatic capacitance sensors 80 during the electrolytic solution leakage or the submersion are derived based on Formula (I) and Formula (II). From the derived electrostatic capacitances, a time required for charging or charging/discharging the capacitors during the electrolytic solution leakage or the submersion may be derived, and a derived value may be used as the threshold. As another example, times required for charging or charging/discharging the capacitors during the electrolytic solution leakage and the submersion may be respectively and experimentally calculated, and a smaller value may be used as the threshold. It is apparent that the threshold set as described above is based on a smaller one of the relative permittivity or permittivity of the water and the relative permittivity or permittivity of the electrolytic solution.

**[0089]** In the present embodiment, in step S205, the time T is compared with the first threshold having a dimension of time. Alternatively, in step S205, the time T may be converted into a permittivity, and a converted value may be compared with a first threshold having a dimension of permittivity. Further, in step S205, the time T may be converted into a relative permittivity, and a converted value may be compared with a first threshold corresponding to the relative permittivity.

**[0090]** The present disclosure is not limited to the above-described embodiment, and can be appropriately modified, improved, and the like. For example, in the above-described embodiment, although the electrolytic solution leakage and the submersion are detected without distinction by using the plurality of electrostatic capacitance sensors 80, either one of the electrolytic solution leakage and the submersion may be detected using the plurality of electrostatic capacitance sensors 80. When only the electrolytic solution leakage is detected, the controller 50 can diagnose the leakage of the electrolytic solution based on a comparison between output values of the plurality of electrostatic capacitance sensors 80 and a threshold that is based on a permittivity or a relative permittivity of the electrolytic solution. When only the

submersion is detected, the controller 50 can diagnose entering of the water from the openings K1 to K5 based on a comparison between the output values of the plurality of electrostatic capacitance sensors 80 and a threshold that is based on a permittivity or a relative permittivity of the water.

[0091] In an example not falling under the scope of the appended claims, the plurality of sensors are not limited to the electrostatic capacitance sensors 80 as long as the plurality of sensors are sensors that can output the same physical quantity inside the power supply unit case 11. For example, the plurality of sensors may be sensors that can detect a bulge of the power supply 12. The controller 50 may be configured to diagnose the bulge of the power supply 12 based on outputs of the plurality of sensors. Accordingly, the abnormal bulge of the power supply 12 can be rapidly detected. As a sensor that can detect the bulge of the power supply 12, a pressure sensor, a strain gauge, or the like may be used.

## Claims

1. An aerosol suction device (1) comprising a power supply unit (10), said power supply unit comprising:
  - a power supply (12) capable of discharging to a load for generating an aerosol from an aerosol source;
  - a controller (50) that includes a liquid detector (52) and is configured to control the power supply (12);
  - a housing configured to house the power supply (12) and the controller (50); and
  - a plurality of electrostatic capacitance sensors (80), wherein the liquid detector (52) is configured to diagnose, based on outputs of the plurality of electrostatic capacitance sensors (80), at least one of leakage of a liquid inside the housing and entering of a liquid into the housing.
2. The aerosol suction device (1) according to claim 1, wherein the plurality of electrostatic capacitance sensors (80) are connected in parallel to each other.
3. The aerosol suction device (1) according to claim 1 or 2, wherein the controller (50) is configured to diagnose, based on a sum of output values of the plurality of electrostatic capacitance sensors (80), at least one of the leakage and the entering.
4. The aerosol suction device (1) according to any one of claims 1 to 3, wherein specifications of the plurality of electrostatic capacitance sensors (80) are the same.
5. The aerosol suction device (1) according to any one of claims 1 to 4, wherein the controller (50) has a plurality of pins, and the plurality of electrostatic capacitance sensors (80) are connected to the same pins among the plurality of pins.
6. The aerosol suction device (1) according to any one of claims 1 to 5, wherein the plurality of electrostatic capacitance sensors (80) include at least a first electrostatic capacitance sensor and a second electrostatic capacitance sensor, the first electrostatic capacitance sensor is connected to a safety valve or a tab that are provided in the power supply (12) or is disposed in a vicinity of the safety valve or the tab, and the second electrostatic capacitance sensor is connected to an opening provided in the housing or is disposed in a vicinity of the opening.
7. The aerosol suction device (1) according to claim 6, wherein the power supply (12) includes an electrolytic solution, and the controller (50) is configured to diagnose at least one of the leakage and the entering based on output values of the plurality of electrostatic capacitance sensors (80) on the smaller one of the permittivity or relative permittivity of water and the permittivity or relative permittivity of the electrolytic solution.
8. The aerosol suction device (1) according to any one of claims 1 to 5, wherein at least one of the plurality of electrostatic capacitance sensors (80) is connected to a safety valve or a tab that are provided in the power supply (12) or is disposed in a vicinity of the safety valve or the tab.
9. The aerosol suction device (1) according to claim 8, wherein

the power supply (12) includes an electrolytic solution, and the controller (50) is configured to diagnose leakage of the electrolytic solution as the leakage, based on a comparison between output values of the plurality of electrostatic capacitance sensors (80) and a threshold that is based on a permittivity or a relative permittivity of the electrolytic solution.

- 5
10. The aerosol suction device (1) according to any one of claims 1 to 5, wherein at least one of the plurality of electrostatic capacitance sensors (80) is connected to an opening provided in the housing or is disposed in a vicinity of the opening.
- 10
11. The aerosol suction device (1) according to claim 10, wherein the controller (50) is configured to diagnose entering of water from the opening as the entering, based on a comparison between output values of the plurality of electrostatic capacitance sensors (80) and a threshold that is based on a permittivity or a relative permittivity of the water.
- 15
12. The aerosol suction device (1) according to any one of claims 6, 8, and 10, wherein each electrostatic capacitance sensor is connected via a porous body configured to guide the liquid to the electrostatic capacitance sensor.

20 **Patentansprüche**

1. Aerosol-Saugvorrichtung (1), umfassend eine Stromversorgungseinheit (10), wobei die Stromversorgungseinheit Folgendes umfasst:
- 25
- eine Stromversorgung (12), die fähig ist, um zum Erzeugen eines Aerosols aus einer Aerosolquelle auf eine Last zu entladen;
- eine Steuereinheit (50), die einen Flüssigkeitsdetektor (52) einschließt und ausgelegt ist, um die Stromversorgung (12) zu steuern;
- ein Gehäuse, das ausgelegt ist, um die Stromversorgung (12) und die Steuereinheit (50) aufzunehmen; und
- 30
- eine Vielzahl von elektrostatischen Kapazitätssensoren (80), wobei der Flüssigkeitsdetektor (52) ausgelegt ist, um basierend auf Ausgaben der Vielzahl von elektrostatischen Kapazitätssensoren (80) mindestens eines zu diagnostizieren von einer Leckage einer Flüssigkeit innerhalb des Gehäuses und von Eindringen von Flüssigkeit in das Gehäuse.
- 35
2. Aerosol-Saugvorrichtung (1) nach Anspruch 1, wobei die Vielzahl von elektrostatischen Kapazitätssensoren (80) parallel untereinander verbunden ist.
3. Aerosol-Saugvorrichtung (1) nach Anspruch 1 oder 2, wobei die Steuereinheit (50) ausgelegt ist, um basierend auf einer Summe von Ausgabewerten der Vielzahl von elektrostatischen Kapazitätssensoren (80), mindestens eines von der Leckage und dem Eindringen zu diagnostizieren.
- 40
4. Aerosol-Saugvorrichtung (1) nach einem der Ansprüche 1 bis 3, wobei Spezifikationen der Vielzahl von elektrostatischen Kapazitätssensoren (80) gleich sind.
- 45
5. Aerosol-Saugvorrichtung (1) nach einem der Ansprüche 1 bis 4, wobei die Steuereinheit (50) eine Vielzahl von Kontaktstiften aufweist, und die Vielzahl von elektrostatischen Kapazitätssensoren (80) an die gleichen Kontaktstifte unter der Vielzahl von Kontaktstiften angeschlossen ist.
- 50
6. Aerosol-Saugvorrichtung (1) nach einem der Ansprüche 1 bis 5, wobei die Vielzahl von elektrostatischen Kapazitätssensoren (80) mindestens einen ersten elektrostatischen Kapazitätssensor und einen zweiten elektrostatischen Kapazitätssensor einschließt,
- 55
- der erste elektrostatische Kapazitätssensor an ein Sicherheitsventil oder eine Nase angeschlossen ist, die in der Stromversorgung (12) bereitgestellt sind, oder in einer Nähe zu dem Sicherheitsventil oder der Nase angeordnet ist, und der zweite elektrostatische Kapazitätssensor an eine Öffnung angeschlossen ist, die in dem Gehäuse bereit-

gestellt ist, oder in einer Nähe zu der Öffnung angeordnet ist.

7. Aerosol-Saugvorrichtung (1) nach Anspruch 6, wobei

5 die Stromversorgung (12) eine Elektrolyselösung einschließt, und die Steuereinheit (50) ausgelegt ist, um mindestens eines von der Leckage und dem Eindringen zu diagnostizieren, basierend auf Ausgabewerten der Vielzahl von elektrostatischen Kapazitätssensoren (80) über das Kleinere von Permittivität oder relativer Permittivität von Wasser und der Permittivität oder relativen Permittivität der Elektrolyselösung.

10 8. Aerosol-Saugvorrichtung (1) nach einem der Ansprüche 1 bis 5, wobei mindestens einer der Vielzahl von elektrostatischen Kapazitätssensoren (80) an ein Sicherheitsventil oder eine Nase angeschlossen ist, die in der Stromversorgung (12) bereitgestellt sind, oder in einer Nähe zu dem Sicherheitsventil oder der Nase angeordnet ist.

15 9. Aerosol-Saugvorrichtung (1) nach Anspruch 8, wobei die Stromversorgung (12) eine Elektrolyselösung einschließt, und die Steuereinheit (50) ausgelegt ist, um Leckage der Elektrolyselösung als die Leckage zu diagnostizieren, basierend auf einem Vergleich zwischen Ausgabewerten der Vielzahl von elektrostatischen Kapazitätssensoren (80) und einem Schwellenwert, der auf einer Permittivität oder einer relativen Permittivität der Elektrolyselösung basiert.

20 10. Aerosol-Saugvorrichtung (1) nach einem der Ansprüche 1 bis 5, wobei mindestens einer der Vielzahl von elektrostatischen Kapazitätssensoren (80) an eine Öffnung angeschlossen ist, die in dem Gehäuse bereitgestellt ist, oder in einer Nähe zu der Öffnung angeordnet ist.

25 11. Aerosol-Saugvorrichtung (1) nach Anspruch 10, wobei die Steuereinheit (50) ausgelegt ist, um Eindringen von Wasser aus der Öffnung als das Eindringen zu diagnostizieren, basierend auf einem Vergleich zwischen Ausgabewerten der Vielzahl von elektrostatischen Kapazitätssensoren (80) und einem Schwellenwert, der auf einer Permittivität oder einer relativen Permittivität des Wassers basiert.

30 12. Aerosol-Saugvorrichtung (1) nach einem der Ansprüche 6, 8 und 10, wobei jeder elektrostatische Kapazitätssensor über einen porösen Körper angeschlossen ist, der ausgelegt ist, um die Flüssigkeit zu dem elektrostatischen Kapazitätssensor zu leiten.

**Revendications**

35 1. Dispositif d'aspiration d'aérosol (1) comprenant une unité d'alimentation électrique (10), ladite unité d'alimentation électrique comprenant :

40 une alimentation électrique (12) capable de décharger vers une charge pour générer un aérosol à partir d'une source d'aérosol ;  
45 un dispositif de commande (50) qui inclut un détecteur de liquide (52) et est configuré pour commander l'alimentation électrique (12) ;  
un logement configuré pour loger l'alimentation électrique (12) et le dispositif de commande (50) ; et  
une pluralité de capteurs de capacité électrostatique (80), dans lequel  
50 le détecteur de liquide (52) est configuré pour diagnostiquer, sur la base de sorties de la pluralité de capteurs de capacité électrostatique (80), au moins une parmi une fuite d'un liquide à l'intérieur du logement et une entrée d'un liquide dans le logement.

55 2. Dispositif d'aspiration d'aérosol (1) selon la revendication 1, dans lequel la pluralité de capteurs de capacité électrostatique (80) sont connectés en parallèle les uns aux autres.

3. Dispositif d'aspiration d'aérosol (1) selon la revendication 1 ou 2, dans lequel le dispositif de commande (50) est configuré pour diagnostiquer, sur la base d'une somme de valeurs de sortie de la pluralité de capteurs de capacité électrostatique (80), au moins une parmi la fuite et l'entrée.

## EP 3 767 733 B1

4. Dispositif d'aspiration d'aérosol (1) selon l'une quelconque des revendications 1 à 3, dans lequel des spécifications de la pluralité de capteurs de capacité électrostatique (80) sont identiques.
- 5 5. Dispositif d'aspiration d'aérosol (1) selon l'une quelconque des revendications 1 à 4, dans lequel  
le dispositif de commande (50) présente une pluralité de broches, et  
la pluralité de capteurs de capacité électrostatique (80) sont connectés aux mêmes broches parmi la pluralité de broches.
- 10 6. Dispositif d'aspiration d'aérosol (1) selon l'une quelconque des revendications 1 à 5, dans lequel  
la pluralité de capteurs de capacité électrostatique (80) inclut au moins un premier capteur de capacité électrostatique et un second capteur de capacité électrostatique,  
le premier capteur de capacité électrostatique est connecté à une soupape de sécurité ou à une languette qui  
15 sont fournies dans l'alimentation électrique (12) ou est disposé à proximité de la soupape de sécurité ou de la languette, et  
le second capteur de capacité électrostatique est connecté à une ouverture fournie dans le logement ou est disposé à proximité de l'ouverture.
- 20 7. Dispositif d'aspiration d'aérosol (1) selon la revendication 6, dans lequel  
l'alimentation électrique (12) inclut une solution électrolytique, et  
le dispositif de commande (50) est configuré pour diagnostiquer au moins une parmi la fuite et l'entrée sur la  
base de valeurs de sortie de la pluralité de capteurs de capacité électrostatique (80) sur la plus petite parmi la  
25 permittivité ou la permittivité relative de l'eau et la permittivité ou la permittivité relative de la solution électrolytique.
8. Dispositif d'aspiration d'aérosol (1) selon l'une quelconque des revendications 1 à 5, dans lequel  
au moins un parmi la pluralité de capteurs de capacité électrostatique (80) est connecté à une soupape de sécurité  
30 ou à une languette qui sont fournies dans l'alimentation électrique (12) ou est disposé à proximité de la soupape de sécurité ou de la languette.
9. Dispositif d'aspiration d'aérosol (1) selon la revendication 8, dans lequel  
35 l'alimentation électrique (12) inclut une solution électrolytique, et  
le dispositif de commande (50) est configuré pour diagnostiquer une fuite de la solution électrolytique en tant que fuite, sur la base d'une comparaison entre des valeurs de sortie de la pluralité de capteurs de capacité électrostatique (80) et un seuil qui est basé sur une permittivité ou une permittivité relative de la solution électrolytique.
- 40 10. Dispositif d'aspiration d'aérosol (1) selon l'une quelconque des revendications 1 à 5, dans lequel  
au moins un parmi la pluralité de capteurs de capacité électrostatique (80) est connecté à une ouverture fournie dans le logement ou est disposé à proximité de l'ouverture.
- 45 11. Dispositif d'aspiration d'aérosol (1) selon la revendication 10, dans lequel  
le dispositif de commande (50) est configuré pour diagnostiquer une entrée d'eau depuis l'ouverture en tant qu'entrée, sur la base d'une comparaison entre des valeurs de sortie de la pluralité de capteurs de capacité électrostatique (80) et un seuil qui est basé sur une permittivité ou une permittivité relative de l'eau.
- 50 12. Dispositif d'aspiration d'aérosol (1) selon l'une quelconque des revendications 6, 8 et 10, dans lequel  
chaque capteur de capacité électrostatique est connecté via un corps poreux configuré pour guider le liquide vers le capteur de capacité électrostatique.

55

FIG. 1

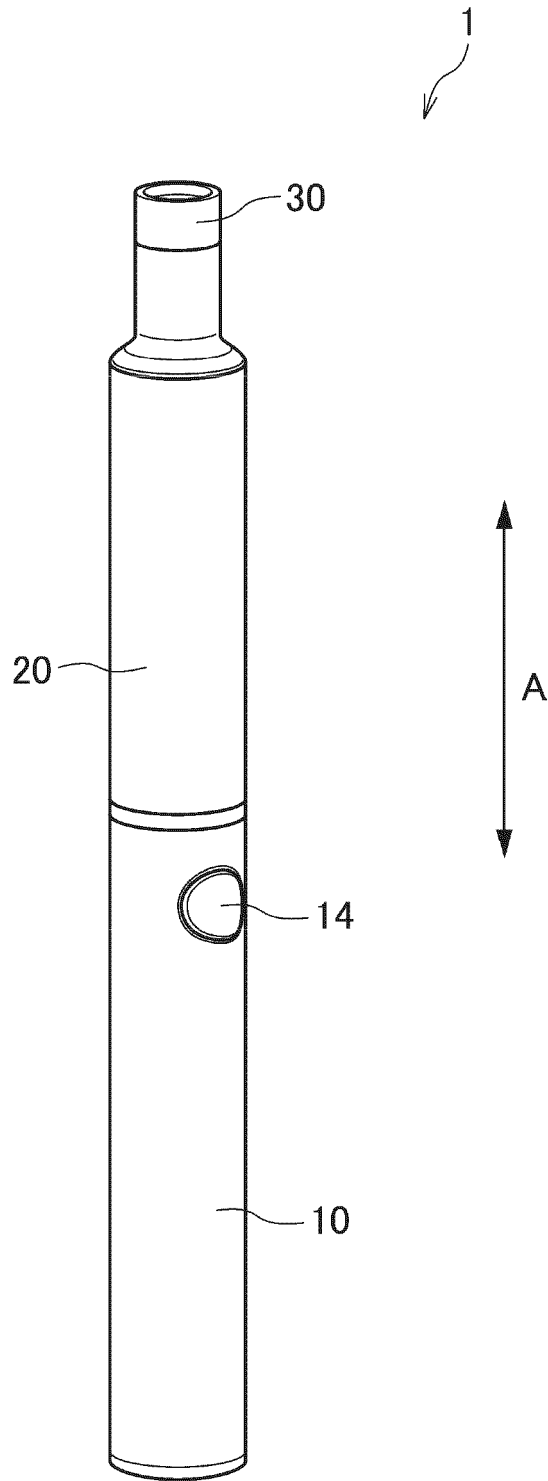

FIG. 2

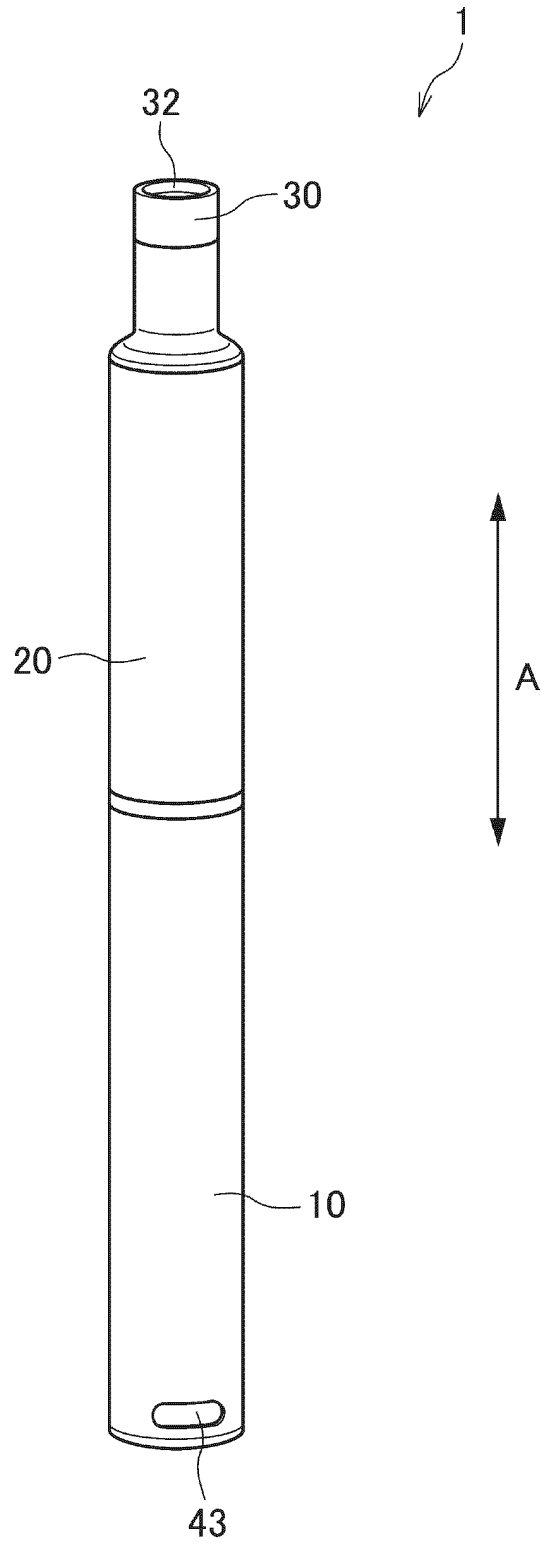

FIG. 3

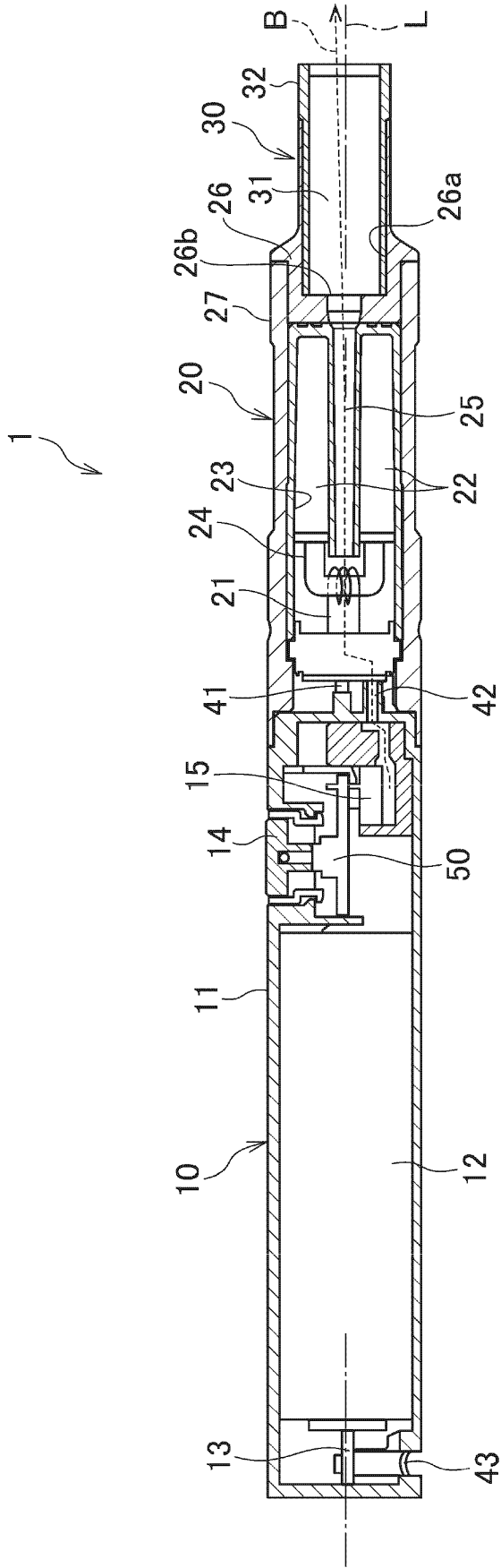

FIG. 4

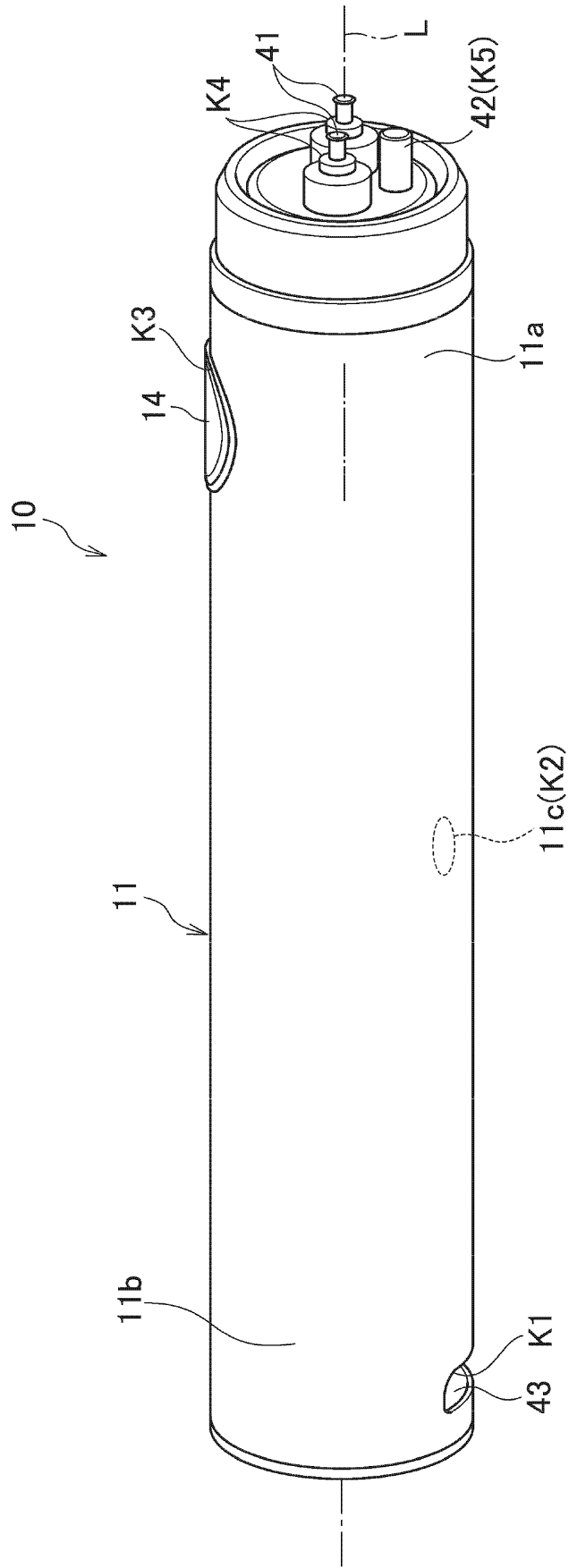

FIG. 5

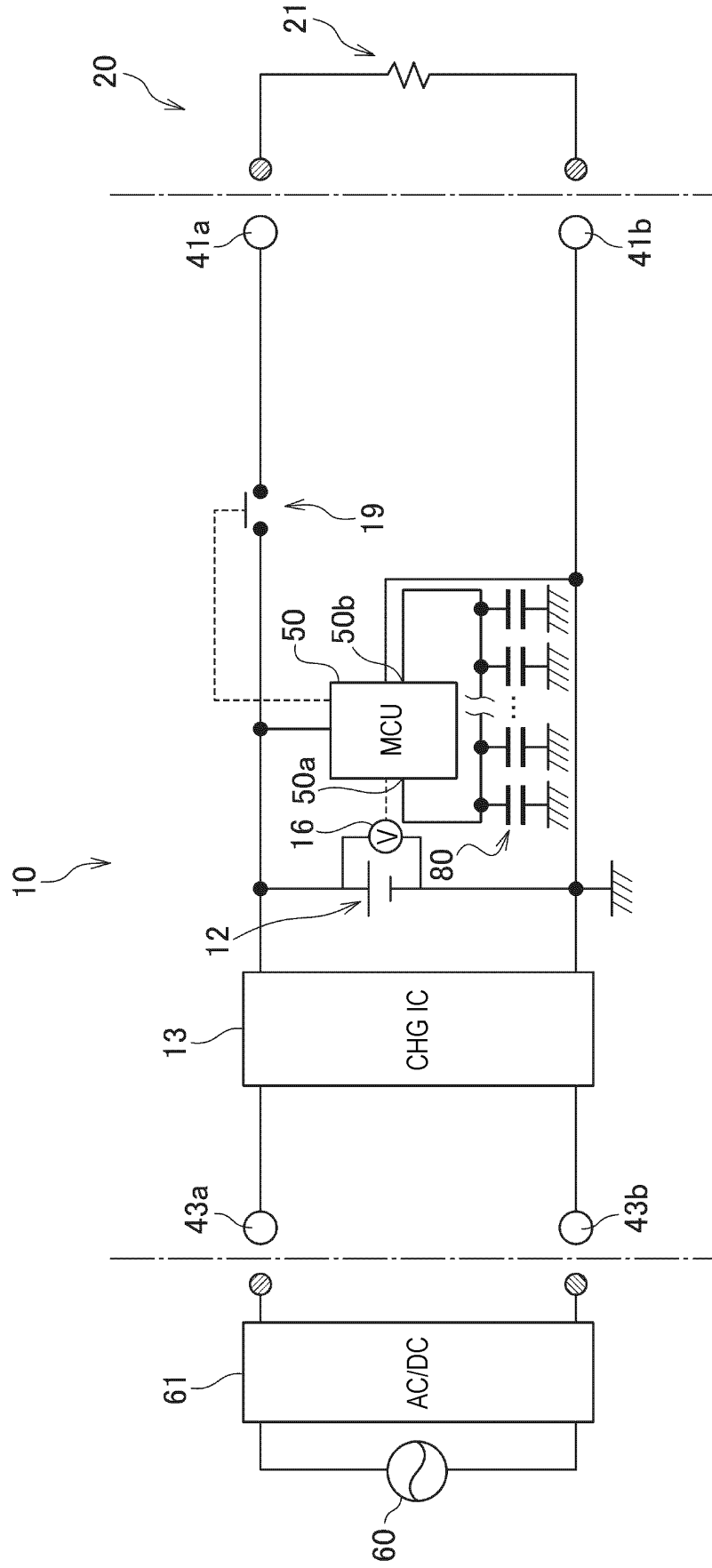

FIG. 6

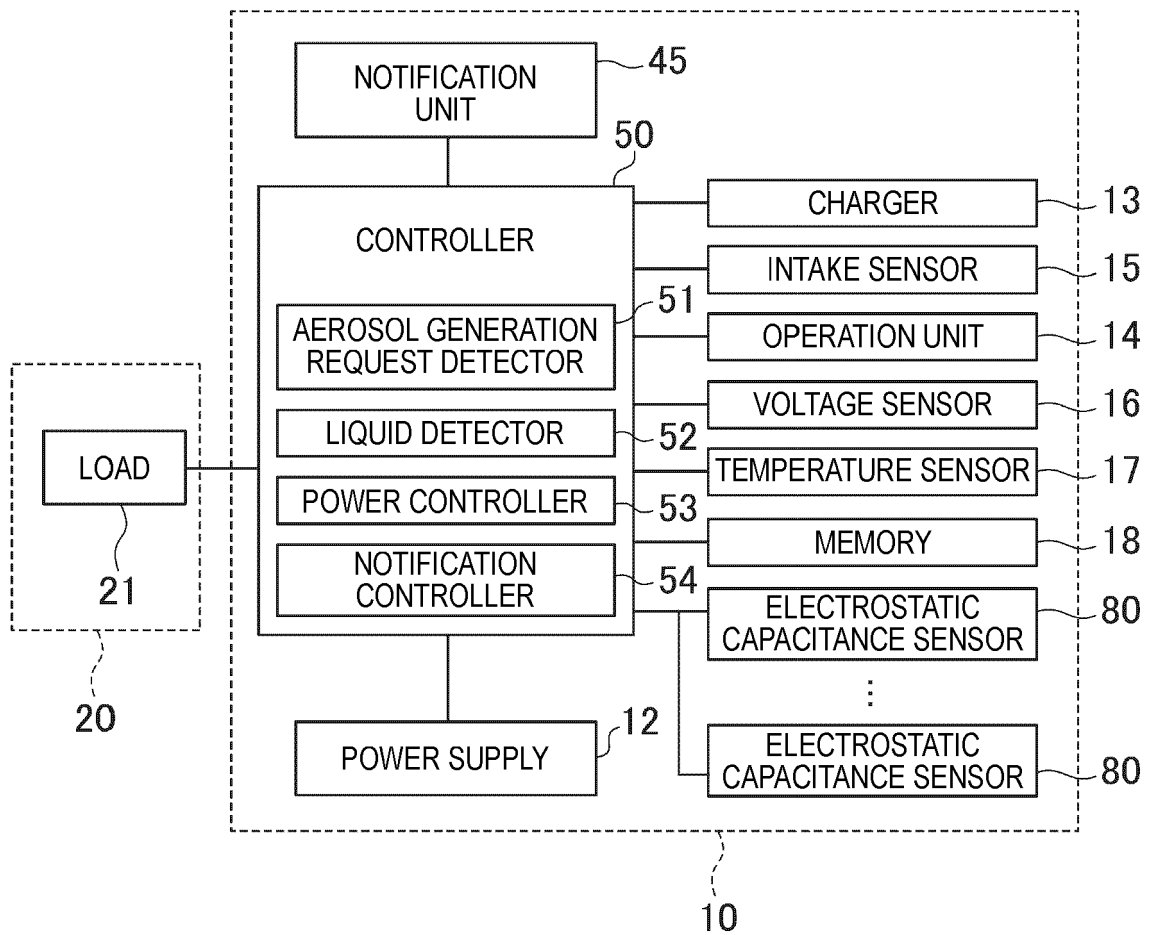

FIG. 7

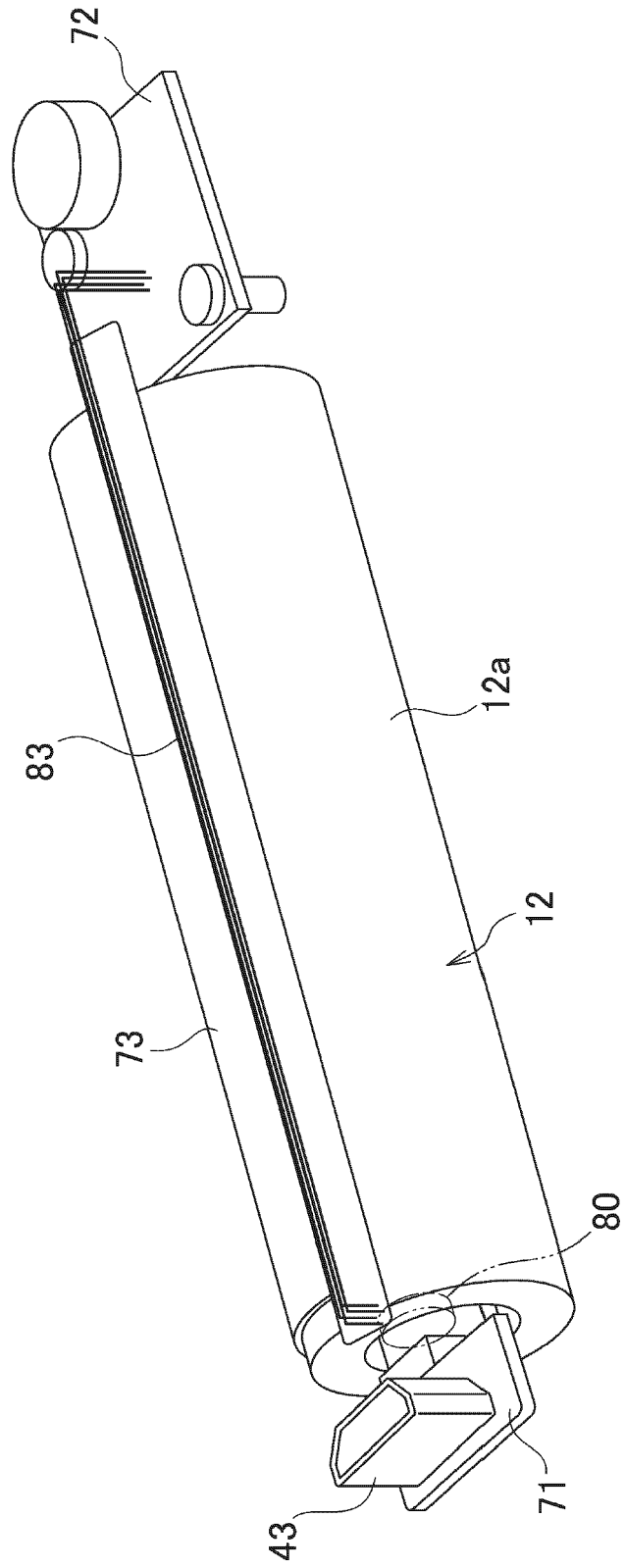

FIG. 8

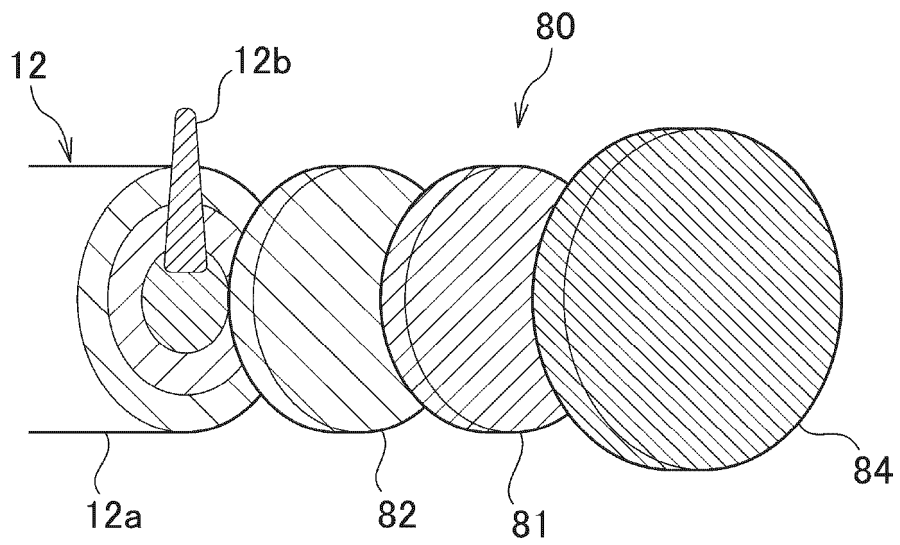

FIG. 9A

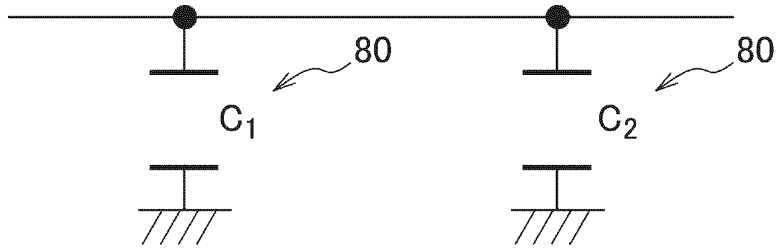

FIG. 9B

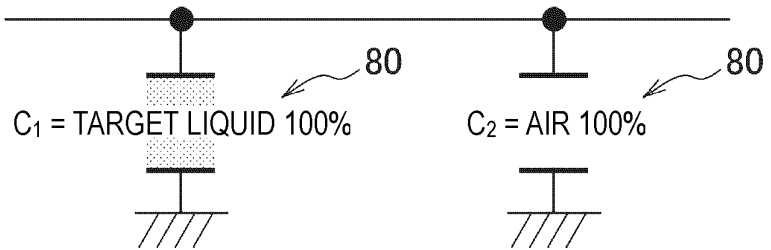

FIG. 9C

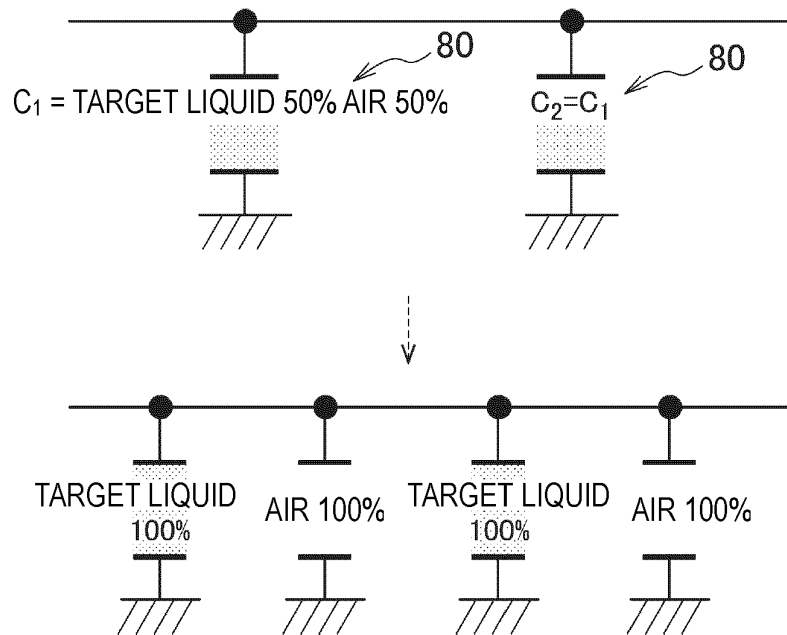

FIG. 10

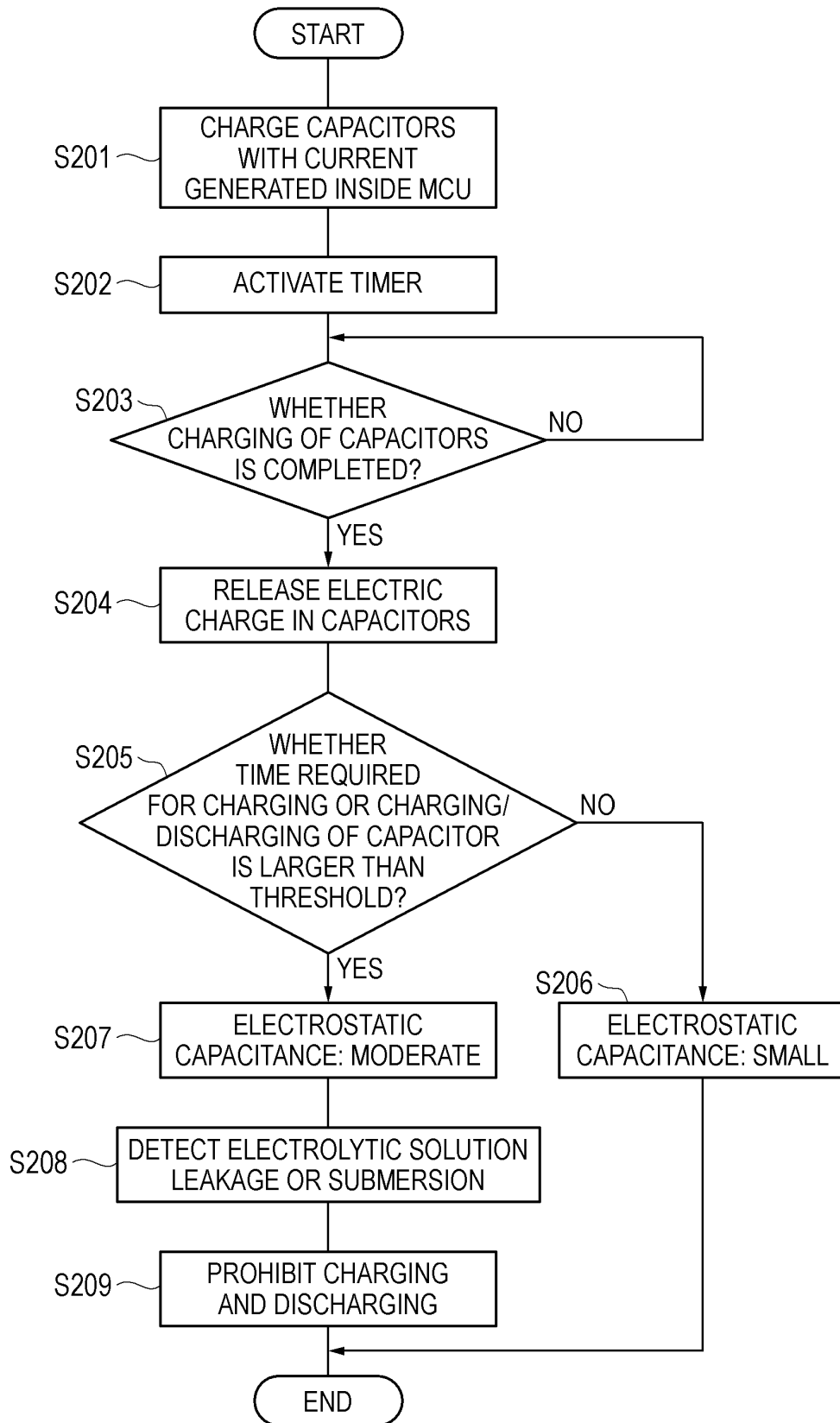
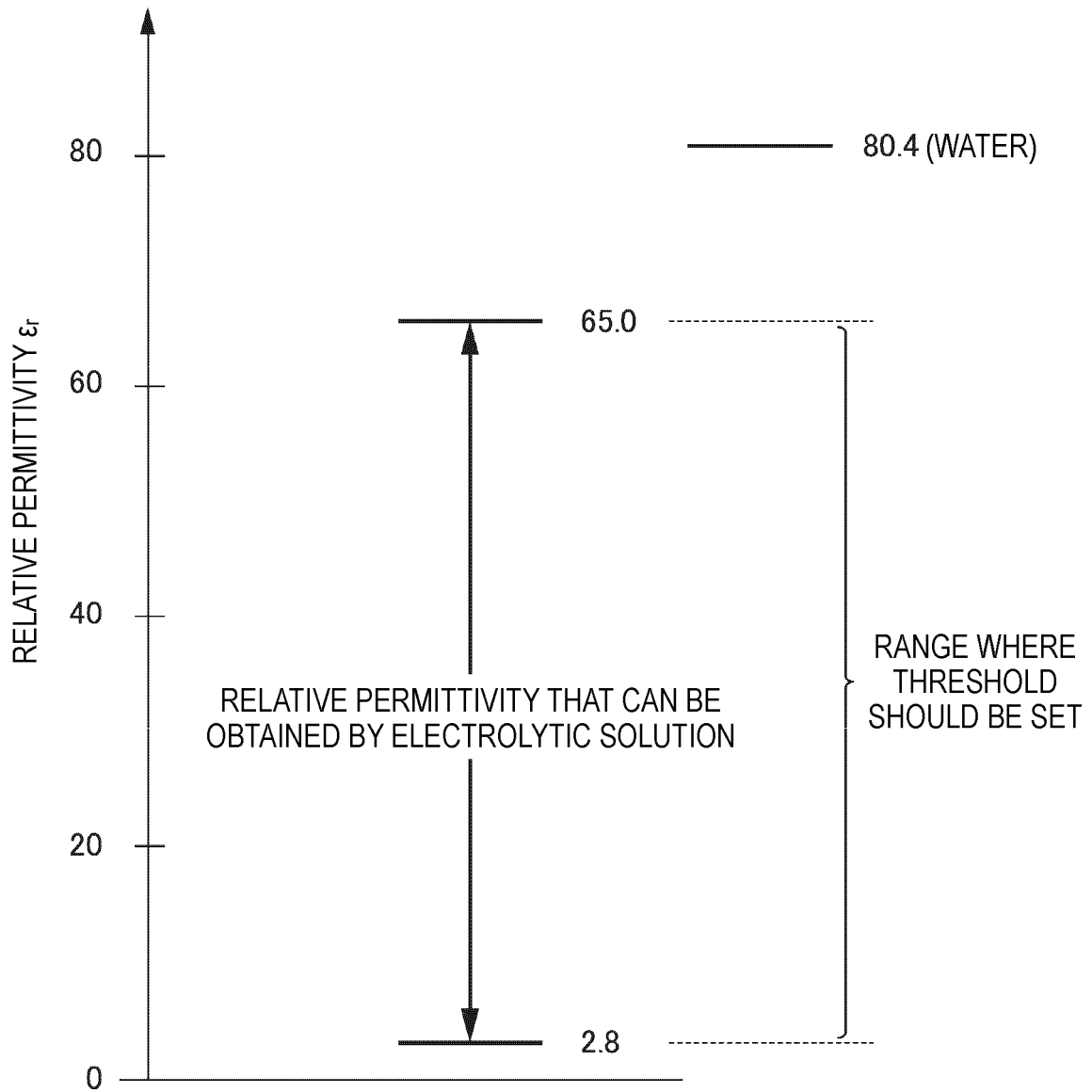

FIG. 11



**REFERENCES CITED IN THE DESCRIPTION**

*This list of references cited by the applicant is for the reader's convenience only. It does not form part of the European patent document. Even though great care has been taken in compiling the references, errors or omissions cannot be excluded and the EPO disclaims all liability in this regard.*

**Patent documents cited in the description**

- JP 2016536023 W [0002]
- CN 103099319 [0003]
- CN 107432498 [0004]
- EP 3476645 A1 [0007]
- JP H10012284 A [0008]
- EP 3072406 A1 [0009]
- US 2004108861 A1 [0010]