



US 20050019324A1

(19) **United States**

(12) **Patent Application Publication**
Wreschner et al.

(10) **Pub. No.: US 2005/0019324 A1**

(43) **Pub. Date: Jan. 27, 2005**

(54) **PEPTIDES AND ANTIBODIES TO MUC 1
PROTEINS**

(76) Inventors: **Daniel H. Wreschner**, Hadas (IL);
Nechama Ina Smorodinsky, Hamelech
(IL); **Merav Yoeli-Lerner**, Raines
Street (IL)

Correspondence Address:
Janet M McNicholas
McAndrews Held & Malloy
34th Floor
500 West Madison
Chicago, IL 60661 (US)

(21) Appl. No.: **10/473,484**

(22) PCT Filed: **Mar. 26, 2002**

(86) PCT No.: **PCT/IL02/00255**

Related U.S. Application Data

(60) Provisional application No. 60/279,408, filed on Mar.
29, 2001.

Publication Classification

(51) **Int. Cl.⁷ A61K 39/395**

(52) **U.S. Cl. 424/143.1; 514/8**

(57) **ABSTRACT**

The invention relates to methods of inhibiting proliferation or growth of tumor cells and/or inducing cell death relates to the use of antibodies, hybridomas and pharmaceutical compositions containing same, for inhibiting growth or proliferation and inducing death in epithelial, colon, lung, breast and ovarian tumor cells or other cells which express MUC1 proteins.

Figure 1

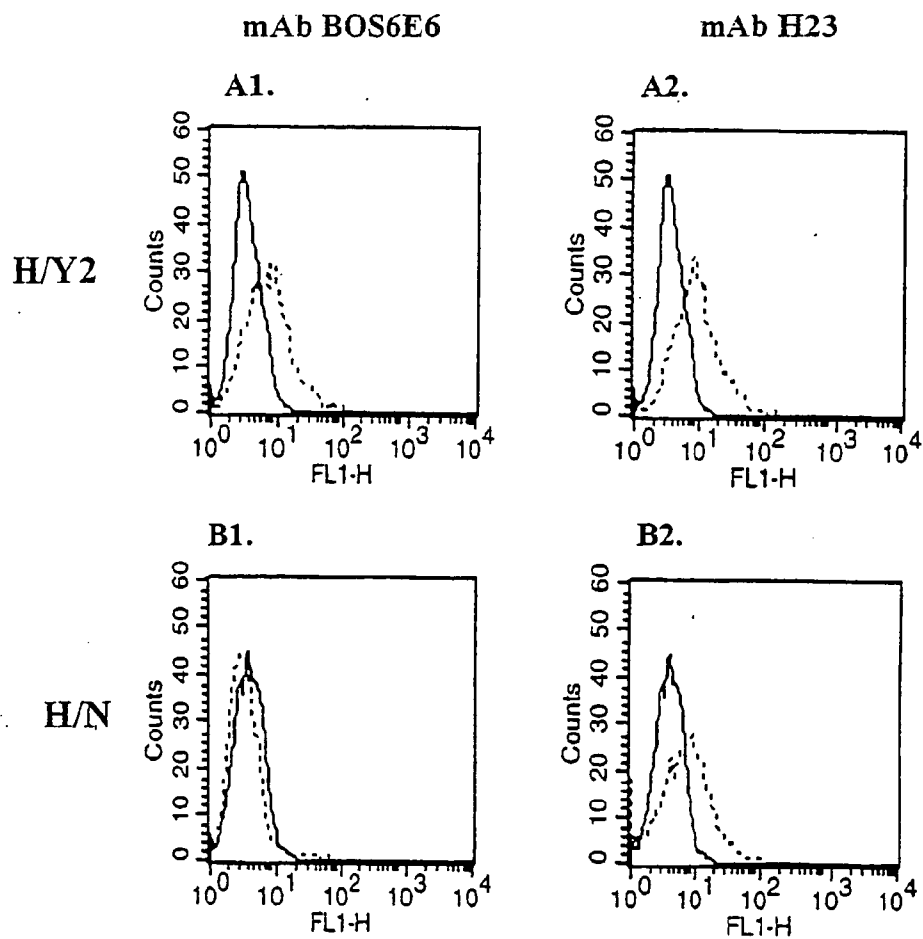

Figure 2

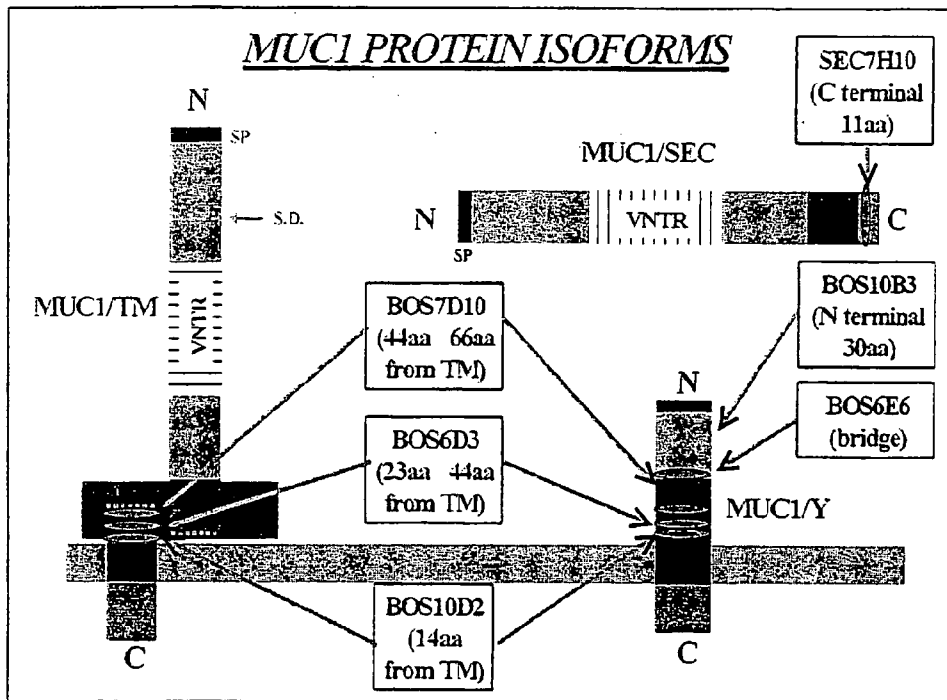
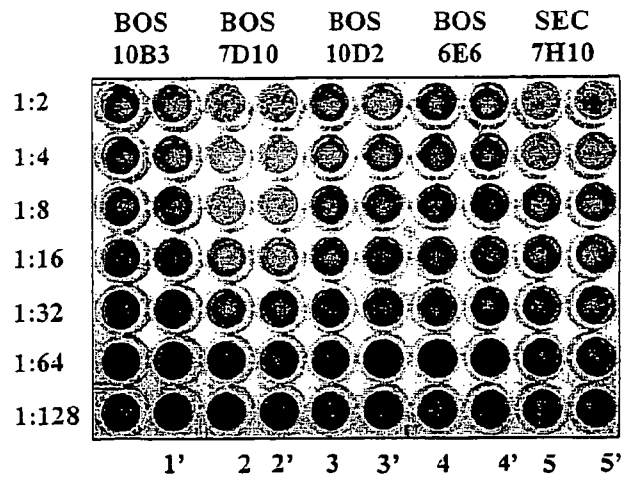
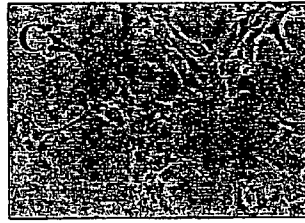

Figure 3

A.



BOS 10B3/71(1:4)



BOS 10D2/36(1:4)

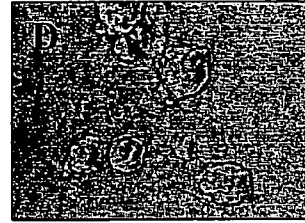

BOS 7D10/4(1:4)

Figure 5

10	20	30	40	50	60
MTPGTQSPFF	LLLLLTVLTV	VTGSGHASST	PGGEKETSAT	QRSSVPSSTE	KNAVSMTSSV
70	80	90	100	110	120
LSSHSPGSGS	STTQGQDVTL	APATEPASGS	AATWGQDVTS	VPVTRPALGS	TTPPAHDVTS
130	140	150	160	170	180
APDNKPAPGS	TAPPAHGVTS	APDTRPAPGS	TAPPAHGVTS	APDTRPAPGS	TAPPAHGVTS
190	200	210	220	230	240
APDTRPAPGS	TAPPAHGVTS	APDTRPAPGS	TAPPAHGVTS	APDTRPAPGS	TAPPAHGVTS
250	260	270	280	290	300
APDTRPAPGS	TAPPAHGVTS	APDTRPAPGS	TAPPAHGVTS	APDTRPAPGS	TAPPAHGVTS
310	320	330	340	350	360
APDTRPAPGS	TAPPAHGVTS	APDTRPAPGS	TAPPAHGVTS	APDTRPAPGS	TAPPAHGVTS
370	380	390	400	410	420
APDTRPAPGS	TAPPAHGVTS	APDTRPAPGS	TAPPAHGVTS	APDTRPAPGS	TAPPAHGVTS
430	440	450	460	470	480
APDTRPAPGS	TAPPAHGVTS	APDTRPAPGS	TAPPAHGVTS	APDTRPAPGS	TAPPAHGVTS
490	500	510	520	530	540
APDTRPAPGS	TAPPAHGVTS	APDTRPAPGS	TAPPAHGVTS	APDTRPAPGS	TAPPAHGVTS
550	560	570	580	590	600
APDTRPAPGS	TAPPAHGVTS	APDTRPAPGS	TAPPAHGVTS	APDTRPAPGS	TAPPAHGVTS
610	620	630	640	650	660
APDTRPAPGS	TAPPAHGVTS	APDTRPAPGS	TAPPAHGVTS	APDTRPAPGS	TAPPAHGVTS
670	680	690	700	710	720
APDTRPAPGS	TAPPAHGVTS	APDTRPAPGS	TAPPAHGVTS	APDTRPAPGS	TAPPAHGVTS
730	740	750	760	770	780
APDTRPAPGS	TAPPAHGVTS	APDTRPAPGS	TAPPAHGVTS	APDTRPAPGS	TAPPAHGVTS
790	800	810	820	830	840

FIG 5. CONT.

APDTRPAPGS	TAPPAHGVTS	APDTRPAPGS	TAPPAHGVTS	APDTRPAPGS	TAPPAHGVTS
850	860	870	880	890	900
APDTRPAPGS	TAPPAHGVTS	APDTRPAPGS	TAPPAHGVTS	APDTRPAPGS	TAPPAHGVTS
910	920	930	940	950	960
APDTRPAPGS	TAPPAHGVTS	APDTRPAPGS	TAPPAHGVTS	APDNRPALGS	TAPPVHNVTS
970	980	990	1000	1010	1020
ASGSASGSAS	TLVHNGTSAR	ATTPASKST	PFSIPSHSD	TPTTLASHST	KTDASSTHHS
1030	1040	1050	1060	1070	1080
SVPPLTSSNH	STSPQLSTGV	SFFFLSFHIS	NLQFNSSLED	PSTDYYQELQ	RDISEMFLQI
1090	1100	1110	1120	1130	1140
YKQGGFLGLS	NIKFRPGSVV	VQLTLAFREG	TINVHDTVETQ	FNQYKTEAAS	RYNLTISDVS
1150	1160	1170	1180	1190	1200
VSDVPEPFSA	QSGAGVPGWG	IALLVLVCVL	VALAIVYLIA	LAVCQRRKN	YGQLDIFPAR
1210	1220	1230	1240	1250	1255
DTYHPMSEYP	TYHTHGRYVP	PSSTRSPYE	KVSAGNGGSS	LSYTNPAVAA	ASANL

Figure 6

SVV VQLTLAFREG TINVHDVETQ FNQYKTEAAS RYNLTISDVS
VSDVPPFSA QSGAGV

PEPTIDES AND ANTIBODIES TO MUC 1 PROTEINS

FIELD OF THE INVENTION

[0001] The invention relates to methods of inhibiting proliferation or growth of tumor cells and/or inducing cell death in cancer cells. This invention relates to the use of antibodies, hybridomas and pharmaceutical compositions containing same, for inhibiting growth or proliferation and inducing death in epithelial, colon, lung, breast and ovarian tumor cells or other cells which express MUC1 proteins.

BACKGROUND OF THE INVENTION

[0002] Tumor markers are molecules that are associated with the transformation of a normal cell into a malignant cell. Tumor markers are either altered proteins which are different from the proteins expressed in normal cells or over-expression of proteins that are not expressed, or slightly expressed in normal cells.

[0003] Mucins are high molecular weight glycoproteins, which are produced by normal epithelial cells. MUC1 is one of the four mucins known to date that are transmembrane molecules and while its function in adult life maybe lubrication, in fetal life development it is thought to play an important role in forming the lumen of the duct by keeping apart cells located opposite one another. The MUC1 gene was also shown to be expressed in hemopoietic tissues. It was found that MUC1 (also called H23-Ag, episialin, PEM-Polymorphic Epithelial Mucin, MCA-Mammary Carcinoma Antigen and EMA Epithelial Membrane Antigen) expression is elevated (10-50 fold) in breast cancer cells in comparison to normal resting mammary secretory epithelial cells. Moreover, immunohistochemical analyses using the H23 mAb (which recognizes MUC1), revealed that MUC1 is expressed in 91% of the breast cancer tissues and 100% of breast cancer metastases, whereas the non-malignant tissues were negative for the H23 mAb staining (1). Elevated levels of the MUC1 protein in serum and body fluids were reported in 7%, 17%, 64% and 67% of breast cancer patients presenting with stages I to IV, respectively. In addition, elevated levels of circulating MUC1 may be associated with a poor

[0004] It was shown that MUC1 is over expressed in epithelial cancers other than breast cancer. MUC1 was shown to be over expressed in epithelial ovarian cancer cells as well as in all types of lung cancer cells and other cancers (2).

[0005] In malignancy, the MUC1 oligosaccharide chains are shorter and less dense comparing to MUC1 in normal cells. This results in the exposure of new epitopes of the core protein in the cancer-associated mucin.

[0006] Isolation of MUC1 cDNAs revealed several protein isoforms: the MUC1/REP, MUC1/SEC MUC1/Y and MUC1/X proteins. A short description of four of the above-mentioned isoforms that are connected with the present invention is given below:

[0007] The MUC1/REP isoform is a transmembrane protein that contains: a large extracellular domain consisting of a heavily glycosylated 20 amino acid repeat motif. The number of these repeats varies from 20 to 100 and thus is named a VNTR (Variable Number of Tandem Repeats); a

transmembrane domain, which consists of a 28 amino acid hydrophobic sequence, and a 72 amino acid cytoplasmic domain. During the biosynthesis of the MUC1/REP protein it undergoes a proteolytic cleavage event. The cleavage takes place within the conserved sequence IKFRPGSVVV that is contained within the extracellular domain. Intriguingly, this cleavage site resides within a previously identified module, designated the "SEA" module (3), found in a number of highly O-linked glycosylated proteins that are invariably linked in one way or another to the cell membrane. The SEA module functions not only as a site for proteolytic cleavage, but also for subsequent re-association of the subunits. Consequently, the MUC1/REP protein is presented on the cell surface as a heterodimer which is composed of a large extracellular subunit (containing the repeat array) linked by non-covalent, SDS sensitive bonds to a smaller cell-anchored subunit which consists of a small extracellular fragment followed by the transmembrane and cytoplasmic domains. The large extracellular subunit can disconnect and reconnect with the small extracellular fragment of the cell-anchored subunit.

[0008] The MUC1/Y isoform is a transmembrane protein that contains transmembrane and cytoplasmic domains identical to those of MUC1/REP protein. Unlike MUC1/REP, due to a differential splicing event that utilizes splicing sites located upstream and downstream to the repeat array, MUC1/Y protein is devoid of both the tandem repeat array and its flanking regions. Expression of MUC1/Y was demonstrated in various human secretory epithelial tumors. MUC1/Y was found to be expressed on the cell surface of various human epithelial tumor cells but is not detectable in the adjacent normal tissue.

[0009] The MUC1/X isoform (4) is a transmembrane protein that contains transmembrane and cytoplasmic domains identical to those of MUC1/REP protein. Unlike MUC1/REP, due to a differential splicing event that utilizes splicing sites located upstream and downstream to the repeat array, MUC1/X protein is devoid of both the tandem repeat array and its flanking regions.

[0010] The MUC1/SEC isoform: This isoform is generated by an alternative splicing mechanism. It is a secreted protein since it lacks the hydrophobic region that can attach the protein to the cell membrane. Its N-terminal sequences are identical to those of the MUC1/REP extracellular domain. Furthermore it has been shown that the soluble secreted MUC1/SEC protein may bind specifically to the extracellular domain of the MUC1/Y protein (5).

[0011] Thus, it will be highly advantageous to develop a ligand which binds to a specific epitope in the MUC1 proteins and, more particularly, to a specific extracellular epitope in the MUC1/REP or MUC1/Y proteins that will dramatically inhibit the proliferation or growth of cells, and will induce death in cells, such as, cancer cells and in particular cells which over express MUC1 proteins.

SUMMARY OF THE INVENTION

[0012] In one embodiment, this invention provides methods for inhibiting cell proliferation or growth and/or inducing cell death in cancer cells and in particular in epithelial, breast, colon, lung and ovarian tumor cells which express MUC1 proteins.

[0013] In one embodiment, the invention provides a method of selectively inhibiting the proliferation or cell growth of cells, comprising the step of administering to a subject, an effective amount of a ligand which specifically binds to an epitope in the extracellular region of a transmembrane isoform of MUC1 protein, thereby selectively inhibiting proliferation or growth of such cells.

[0014] In one embodiment, the invention further provides a method of inducing cell death comprising the step of administering to a subject, an effective amount of a ligand which specifically binds to an epitope in the extracellular region of a transmembrane isoform of MUC1 protein, thereby selectively inducing cell death.

[0015] In one embodiment, the invention provides a method of selectively inhibiting cell proliferation or cell growth comprising the step of contacting a cell which expresses MUC1 protein isoform with an effective amount of a ligand which specifically binds to an epitope in the extracellular region of the transmembrane isoform of MUC1 protein, thereby selectively inhibiting the cell proliferation or cell growth.

[0016] The invention provides a method of inducing cell death comprising the step of contacting a cell which expresses MUC1 protein isoform with an effective amount of a ligand which specifically binds to an epitope in the extracellular region of the transmembrane isoform of MUC1 protein, thereby selectively inducing cell death.

[0017] In one embodiment, the invention further provides a method of treating a subject with a disease involving pathological proliferation of cells comprising the step of administering to a subject, an effective amount of a ligand which specifically binds to an epitope in the extracellular region of a transmembrane isoform of MUC1 protein, thereby treating the disease.

[0018] In one embodiment, the invention further provides a method of treating a subject with a disease involving pathological proliferation of cells comprising the step of administering to a subject, an effective amount of a peptide which comprises an amino acid sequence corresponding to the extracellular region of a transmembrane isoform of MUC1 protein, so as to induce an increase in the level of antibodies specific for said peptide in the subject, thereby treating the disease.

[0019] In one embodiment, the invention further provides an isolated antibody which specifically binds to an epitope in the extracellular region of an isoform of MUC1 protein wherein said epitope is located within a 59 amino acid sequence according to the amino acid sequence of SEQ ID No.1.

[0020] In one embodiment, the invention further provides a pharmaceutical composition comprising an effective amount of a ligand, which specifically binds to a MUC1 protein isoform, and a pharmaceutically acceptable carrier.

[0021] In one embodiment, the invention further provides a hybridoma cell producing monoclonal antibody that binds to an epitope in the extracellular region of an isoform of MUC1 protein. In one embodiment the epitope is located within a 59 amino acid sequence according to the amino acid sequence of SEQ ID No.1 and is located directly N'-terminal to the transmembrane domain of the protein.

BRIEF DESCRIPTION OF THE DRAWINGS

[0022] The present invention will be understood and appreciated more fully from the following detailed description taken in conjunction with the appended drawings in which:

[0023] FIG. 1 demonstrates expression of MUC1 proteins in epithelial cell transfectants. HBL-100 cells were transfected either with (A) the expression vector harboring the MUC1/Y cDNA (H/Y2) or (B) with the selection plasmid pSV2neo (H/N). The expression of the various MUC1 isoforms was analyzed by incubating the different transfectants using the (A1, B1), anti-MUC1/Y specific mAb BOS6E6/2 or (A2, B2) anti-tandem-repeat mAb H23.

[0024] FIG. 2 shows the different MUC1 protein isoforms and the location of the epitopes of the monoclonal specific antibodies.

[0025] FIG. 3A-D show the effect of anti-MUC1 monoclonal antibodies on the growth of H/Y2 cells (A) using MTT assay and (B-D) by assessing the cell morphology by microscope.

[0026] FIG. 4 shows that the effect of BOS7D10 on cell growth is dependent on serum concentration. H/Y2 cells were exposed to medium supplemented with 0.1% (lanes 6;12); 0.2% (lanes 5; 11); 0.3% (lanes 4;10); 1% (lanes 3;9); 3% (lanes 2;8); and 10% (lanes 1;7) FCS. The effect of the different mAb on the H/Y2 cells was analyzed by MTT in order to measure the inhibitory effect of mAbs on cell proliferation.

[0027] FIG. 5 shows the sequence of MUC1/REP protein.

[0028] FIG. 6 demonstrates the 59 amino acid sequence that includes the epitope recognized by the BOS7D10 monoclonal antibodies.

DETAILED DESCRIPTION OF THE INVENTION

[0029] MUC1 is one of the four mucins which are transmembrane glycoproteins produced by normal epithelial cells. As was described before, its expression is markedly increased in all human breast cancer and other epithelial cancer cells. The sequence of MUC1 is demonstrated on FIG. 5.

[0030] The terms "specific binding" or "specifically bind" hereinabove in the specifications and in the claims section refer to the interaction between a protein, a peptide, an agonist, an antibody, or an antagonist. The interaction is dependent upon the presence of a particular structure of the protein, e.g., the antigenic determinant or epitope, recognized by the binding molecule.

[0031] In another embodiment the ligand can be an antibody, antibody fragments, an antagonist, an agonist or a peptide.

[0032] The term "contacting the cell" refers herein above in the specification and in the claims refers to administering the cell, or exposing the cell to the ligand, which binds to a specific epitope on MUC1/Y or MUC1/X or MUC1/REP by methods of direct application, which are known in the art. The ligand can be applied before or after the seeding of the cells.

[0033] The term “antagonist” refers to a molecule which, when bound to the epitope, decreases the amount or the duration of the effect of the biological or immunological activity of epitope. Antagonists may include proteins, nucleic acids, carbohydrates, antibodies, antisense or any other molecules which decrease the effect of MUC1 epitope on cell growth or cell viability.

[0034] “Antibody fragments” comprise a portion of a full length antibody, generally the antigen binding or variable region thereof. Examples of antibody fragments include Fab, Fab', F(ab')₂, and Fv fragments; diabodies; linear antibodies; single-chain antibody molecules; and multispecific antibodies formed from antibody fragments.

[0035] The term “agonist” refers hereinabove in the specifications and in the claims to any molecule which, when bound or activate the epitope, increases the amount or the duration of the effect of the biological or immunological activity of epitope. The molecule can be a peptide or a nucleic acid construct.

[0036] As demonstrated herein, Applicants unexpectedly discovered the effect of the antibody BOS7D10 on cell growth and/or proliferation which is clearly exemplified in Example 2 and in FIG. 3. The effect of this antibody and other antibodies to MUC1/Y and MUC1/SEC on cell viability was assessed by MTT assay and by using a microscope, which are well known methods in the art. The effect of BOS7D10 which is directed to an epitope which is included in the 59 amino acid sequence as set forth on SEQ ID No.1, wherein the 59 amino acids sequence is located directly N-terminal to the transmembrane domain of the MUC1/Y protein isoform and MUC1/X protein isoform and MUC1/REP protein isoform, was dramatic in comparison to other antibodies which bind to different epitopes on the same protein.

[0037] The term “selectively inhibiting cell proliferation or cell growth” as used hereinabove in the specifications and in the claims, means killing or reducing growth i.e. differentiation, or proliferation i.e. propagation of pathologically proliferating cells without causing unacceptable killing or reduction of growth or proliferation of normal cells. In one embodiment, the killing or reducing growth i.e. differentiation, or proliferation i.e. propagation of pathologically proliferating cells is by at least 20%. The antibody described in the invention was shown as a potent agent for inhibiting the proliferation (FIG. 3A).

[0038] “Selectively inducing cell death” refers hereinabove in the specifications and in the claims, to cause a reduction in the viability of the pathological cells by at least 20%. The cell death can be demonstrated by methods of assessing cell viability such as morphology or use of different dyes such as MTT assay or Propidium Iodide (PI) staining, trypan blue assay, pre-cytolytic DNA fragmentation, alterations in membrane asymmetry, activation of apoptotic caspases and release of cytochrome C into the cytoplasm by mitochondria, degradation of actin filaments which are well known to someone who is skilled in the art.

[0039] There can be many processes by which cell death is achieved and some of these can lead to apoptosis. There is speculation that there are other cell death mechanisms other than apoptosis but regardless of how the cell arrives at death there are some characteristics of cell death. One of

these is the absence of metabolism and another is the denaturation of enzymes. In either case vital stains will fail to stain these cells. These endpoints of cell death have been long understood and predate the current understanding of the mechanisms of cell death. Furthermore, there is the distinction between cytotoxic effects where cells are killed and cytostatic effects where the proliferation of cells are inhibited. According to the data shown in the Examples section, the antibody of the invention is efficient as a cytotoxic agent as well as a cytostatic agent and is considered as an apoptotic antibody.

[0040] The “cell” of the present invention refers in the specification and in the claims section to a pathologically proliferating cell such as cancer cells which according to another embodiment of the invention express MUC1 proteins. In another embodiment the MUC1 proteins are over expressed.

[0041] The cancer cell may be, without being limited, an epithelial cell, a breast cancer cell, a colon cancer cell, a lung cancer cell or any cell, which expresses MUC1 protein isoforms. MUC1 protein isoforms comprises, without being limited, protein isoforms such as MUC1/Y, MUC1/X, MUC1/REP and MUC1/SEC proteins. “Isoforms” are proteins that are translated from the same gene but due to post translational or post transcriptional modifications, may contain different number of amino acids and/or different additional groups and/or have a different molecular structure.

[0042] MUC1/Y, MUC1/X and MUC1/REP have identical transmembrane and cytoplasmic domains. More important, the domain located N'-terminal to the transmembrane domain is identical in these two isoforms (red box in FIG. 2) Thus, the antibodies of the invention can bind to an epitope, which exist on both protein isoforms.

[0043] The term “epitope” refers to the particular part of the antigen makes contact with a particular antibody. According to an embodiment of the invention, the epitope length is 4-12 amino acids. In another embodiment the epitope length is 5-10 amino acids, in yet another embodiment the epitope length is 6-8 amino acids. The epitope sequence is included within the 59 amino acid sequence as set forth in SEQ ID No. 1 and below:

(N-terminus) SVV VQLTLAFREG TINVHDVETQ FNQYKTEAAS
RYNLTISDVS VSDVFPFSA QSGAGV (C-terminus)

[0044] In another embodiment the epitope is located in the 15 amino acid sequence that resides at the N-terminal portion of the 59 amino acid segment which is located directly N-terminal to the transmembrane domain of the MUC1/Y, MUC1/X and MUC1/REP proteins. The epitope is located in the extracellular region of the transmembrane isoform of the MUC1/Y, MUC1/X and MUC1/REP proteins.

[0045] The term “extracellular region” refers hereinabove in the specification and in the claims to a stretch of a variable number of amino acids located directly N-terminal to the transmembrane domain and appears in the extracellular environment.

[0046] The term “transmembrane” refers hereinabove in the specification and in the claims to a stretch of amino acids,

mostly hydrophobic, located within the membrane, N-terminal to the cytoplasmic domain and C-terminal to the extracellular domain of the protein. This domain enables the anchor of the protein to the membrane.

[0047] The term “antibody” refers hereinabove in the specification and in the claims to an immunoglobulin whether natural or partly or wholly synthetically produced. The antibodies can be human or animal antibodies. The term also covers any polypeptide or protein having a binding domain which is, or is homologous to, an antibody binding domain. These can be derived from natural sources, or they may be partly or wholly synthetically produced. Examples of antibodies are the immunoglobulin isotypes and their isotypic subclasses; fragments which comprise an antigen binding domain such as Fab, scFv, Fv, dAb, Fd; and diabodies. As is exemplified on Example 2, the antibody BOS7D10 showed a potent inhibitory effect on cell growth as well as a potent cell death activity on MCF7.

[0048] It is possible to take monoclonal and other polyclonal antibodies and use techniques of recombinant DNA technology to produce other antibodies or chimeric molecules which retain the specificity of the original antibody. Such techniques may involve introducing DNA encoding the immunoglobulin variable region, or the complementarity determining regions (CDRs), of an antibody to the constant regions, or constant regions plus framework regions, of a different immunoglobulin. See, for instance, EP-A-184187, GE 2188638A or EP-A-239400. As antibodies can be modified in a number of ways, the term “antibody” should be construed as covering any specific binding member or substance having a binding domain with the required specificity. Thus, this term covers antibody fragments, derivatives, functional equivalents and homologues of antibodies, including any polypeptide comprising an immunoglobulin binding domain, whether natural or wholly or partially synthetic. Chimeric molecules comprising an immunoglobulin binding domain, or equivalent, fused to another polypeptide are therefore included. Cloning and expression of chimeric antibodies are described in EP-A-0120694 and EP-A-0125023.

[0049] It has been shown that fragments of a whole antibody can perform the function of binding antigens. Examples of binding fragments are (i) the Fab fragment consisting of VL, VH, CL and CHI domains; (ii) the Fd fragment consisting of the VH and CHI domains; (iii) the Fv fragment consisting of the VL and VH domains of a single antibody; (iv) the dAb fragment (8) which consists of a VH domain; (v) isolated CDR regions; (vi) F(ab')₂ fragments, a bivalent fragment comprising two linked Fab fragments (vii) single chain Fv molecules (scFv), wherein a VH domain and a VL domain are linked by a peptide linker which allows the two domains to associate to form an antigen binding site (9-10). (viii) bispecific single chain Fv dimers (PCT/US92/09965) and (ix) “diabodies”, multivalent or multispecific fragments constructed by gene fusion (WO94/13804; (11). Diabodies are multimers of polypeptides, each polypeptide comprising a first domain comprising a binding region of an immunoglobulin light chain and a second domain comprising a binding region of an immunoglobulin heavy chain, the two domains being linked (e.g. by a peptide linker) but unable to associate with each other to form an antigen binding site: antigen binding sites are formed by the association of the first domain of one polypeptide within the

multimer with the second domain of another polypeptide within the multimer (WO94/13804).

[0050] One of the potential benefits of monoclonal antibodies with respect to the treatment of cancer is their ability to specifically recognize single antigens. It was thought that in some instances cancer cells possess antigens that were specific to that kind of transformed cell. It is now more frequently believed that cancer cells have few unique antigens, rather, they tend to over-express a normal antigen such as MUC1 proteins or express fetal antigens. Nevertheless, the use of monoclonal antibodies provided a method of delivering reproducible doses of antibodies to the patient with the expectation of better response rates than with polyclonal antibodies.

[0051] As exemplified in Example 3, a surprising, unexpected correlation has been found between the effect of the antibodies on the interaction of MUC1/SEC and MUC1/Y and their effect on cell death. An antibody that was potent in inducing cell death was also potent in inducing interaction between the isoforms and vice versa (see table 1). This surprising correlation may be related to the mechanism of action of the antibody in inducing cell death.

[0052] The invention further provides an isolated antibody, which binds to the described epitope. The antibody can be a monoclonal antibody, a synthetic antibody, a polyclonal antibody or a chimera e.g., mouse variable regions joined to human constant regions.

[0053] In another embodiment this invention provides a method of treating a subject with a disease involving pathological proliferation of cells comprising the step of administering to a subject in need an effective amount of a peptide comprising an amino acid sequence corresponding to the extracellular region of a transmembrane isoform of MUC1 protein, said peptide is for example a 59 amino acid sequence of SEQ ID No. 1 which is located directly N-terminal to the transmembrane domain of the MUC1 protein. According to the invention, said peptide induces an increase in the level of antibodies specific for said peptide in the subject. The term “induces an increase in the level of antibodies specific for said peptide” refers to an increase in the level of specific antibodies directed against said peptide above the basal level of said antibodies in non-treated subject.

[0054] The amino acid sequence of the region that includes the epitope of the antibody is shown in FIG. 6. BOS7D10 has been deposited at the American Type Culture Collection, Rockville, Md. USA under Accession number ATCC—accession No. XXXX.

[0055] The terms “amino acid” or “amino acid sequence” refer to an oligopeptide, peptide, polypeptide, or protein sequence, or a fragment of any of these, and to naturally occurring or synthetic molecules.

[0056] The invention further provides a pharmaceutical composition comprising an amount of a ligand (such as an antibody, a peptide or an antagonist), which specifically binds to MUC1 protein isoforms and a pharmaceutically acceptable carrier.

[0057] The term “pharmaceutically acceptable carrier” refers to a carrier or a diluent that does not cause significant

irritation to an organism and does not abrogate the biological activity and properties of the administered compound.

[0058] The invention methods and ligands can be further extended to treat mammals and especially humans with diseases involving pathological proliferation of mammalian cells such as cancer. To "treat" refers to: (i) preventing a disease, occurring in an animal that may be predisposed to the disease, disorder and/or condition, but has not yet been diagnosed as having it; (ii) inhibiting the disease i.e., arresting its development; and (iii) relieving the disease i.e., causing regression of the disease.

[0059] Thus, the invention further provides a method of inhibiting pathological proliferation of mammalian cells or cell growth comprising the step of administering to a subject in need, an effective amount of a ligand which specifically binds to an epitope in the extracellular region of a transmembrane isoform of MUC1 protein thereby selectively inhibiting pathological proliferation or growth of mammalian cells.

[0060] In another embodiment the invention provides a method of inducing cell death comprising the step of administering to a subject in need, an effective amount of a ligand, which specifically binds to an epitope in the extracellular region of a transmembrane isoform of MUC1 protein thereby inducing cell death.

[0061] The step of administering may involve either direct injection of the ligand with a pharmaceutically acceptable carrier that will be targeted to the target cells. Alternatively, a prodrug may be used that will be activated only in the required target cells either by different enzymes or by different chemical-physical conditions.

[0062] Liposomes have been used successfully to administer medications to cancer patients, and have been shown to be useful clinically in the delivery of anticancer drugs such as doxorubicin, daunorubicin, and cisplatinum complexes (12-14).

[0063] Similarly, micelles have also been used to deliver medications to patients, (15) and micelles have been used as drug carriers and for targeted drug delivery, (16-17) including cancer medications, (18-19).

[0064] If the antibody or composition is suitable for oral administration the formulation may contain, in addition to the active ingredient, additives such as: starch e.g. potato, maize or wheat starch or cellulose or starch derivatives such as microcrystalline cellulose; silica; various sugars such as lactose; magnesium carbonate and/or calcium phosphate. It is desirable that, if the oral formulation is for administration it will be well tolerated by the patient's digestive system. To this end, it may be desirable to include in the formulation mucus formers and resins. It may also be desirable to improve tolerance by formulating the antibody or compositions in a capsule which is insoluble in the gastric juices. It may also be preferable to include the antibody or composition in a controlled release formulation.

[0065] If the antibody or composition is suitable for rectal administration the formulation may contain a binding and/or lubricating agent; for example polymeric glycols, gelatins, cocoa-butter or other vegetable waxes or fats.

[0066] The pharmaceutical compositions utilized in this invention may be administered by any number of routes

including, but not limited to, oral, intravenous, intramuscular, intra-arterial, intramedullary, intrathecal, intraventricular, transdermal, subcutaneous, intraperitoneal, intranasal, enteral, topical, sublingual, or rectal means. Alternatively, the antibody or composition may be in dry form, for reconstitution before use with an appropriate sterile liquid.

[0067] In addition to the active ingredients, these pharmaceutical compositions may contain suitable pharmaceutically acceptable carriers comprising excipients and auxiliaries, which facilitate processing of the active compounds into preparations, which can be used pharmaceutically. Further details on techniques for formulation and administration may be found in the latest edition of Remington's Pharmaceutical Sciences (Maack Publishing, Easton Pa.).

[0068] Pharmaceutical compositions for oral administration can be formulated using pharmaceutically acceptable carriers well known in the art in dosages suitable for oral administration. Such carriers enable the pharmaceutical compositions to be formulated as tablets, pills, dragees, capsules, liquids, gels, syrups, slurries, suspensions, and the like, for ingestion by the patient.

[0069] Pharmaceutical preparations for oral use can be obtained through combining active compounds with solid excipient and processing the resultant mixture of granules (optionally, after grinding) to obtain tablets or dragee cores. Suitable auxiliaries can be added, if desired. Suitable excipients include carbohydrate or protein fillers, such as sugars, including lactose, sucrose, mannitol, and sorbitol; starch from corn, wheat, rice, potato, or other plants; cellulose, such as methyl cellulose, hydroxypropylmethyl-cellulose, or sodium carboxymethylcellulose; gums, including arabic and tragacanth; and proteins, such as gelatin and collagen. If desired, disintegrating or solubilizing agents may be added, such as the cross-linked polyvinyl pyrrolidone, agar, and alginate acid or a salt thereof, such as sodium alginate.

[0070] Dragee cores may be used in conjunction with suitable coatings, such as concentrated sugar solutions, which may also contain gum arabic, talc, polyvinylpyrrolidone, carbopol gel, polyethylene glycol, and/or titanium dioxide, lacquer solutions, and suitable organic solvents or solvent mixtures. Dyestuffs or pigments may be added to the tablets or dragee coatings for product identification or to characterize the quantity of active compound, i.e., dosage.

[0071] Pharmaceutical preparations, which can be used orally, include push-fit capsules made of gelatin, as well as soft, sealed capsules made of gelatin and a coating, such as glycerol or sorbitol. Push-fit capsules can contain active ingredients mixed with fillers or binders, such as lactose or starches, lubricants, such as talc or magnesium stearate, and, optionally, stabilizers. In soft capsules, the active compounds may be dissolved or suspended in suitable liquids, such as fatty oils, liquid, or liquid polyethylene glycol with or without stabilizers.

[0072] Pharmaceutical formulations suitable for parenteral administration may be formulated in aqueous solutions, preferably in physiologically compatible buffers such as Hanks' solution, Ringer's solution, or physiologically buffered saline. Aqueous injection suspensions may contain substances, which increase the viscosity of the suspension, such as sodium carboxymethyl cellulose, sorbitol, or dextran. Additionally, suspensions of the active com-

pounds may be prepared as appropriate oily injection suspensions. Suitable lipophilic solvents or vehicles include fatty oils, such as sesame oil, or synthetic fatty acid esters, such as ethyl oleate, triglycerides, or liposomes. Non-lipid polycationic amino polymers may also be used for delivery. Optionally, the suspension may also contain suitable stabilizers or agents to increase the solubility of the compounds and allow for the preparation of highly concentrated solutions.

[0073] For topical or nasal administration, penetrants appropriate to the particular barrier to be permeated are used in the formulation. Such penetrants are generally known in the art.

[0074] The pharmaceutical compositions of the present invention may be manufactured in a manner that is known in the art, e.g., by means of conventional mixing, dissolving, granulating, dragee-making, levigating, emulsifying, encapsulating, entrapping, or lyophilizing processes.

[0075] After pharmaceutical compositions have been prepared, they can be placed in an appropriate container and labeled for treatment of an indicated condition.

[0076] Pharmaceutical compositions suitable for use in the invention include compositions wherein the active ingredients are contained in an effective amount to achieve the intended purpose. The determination of an effective dose is well within the capability of those skilled in the art.

[0077] For any compound, the therapeutically effective dose can be estimated initially either in cell culture assays, e.g., of neoplastic cells or in animal models such as mice, rats, rabbits, dogs, or pigs. An animal model may also be used to determine the appropriate concentration range and route of administration. Such information can then be used to determine useful doses and routes for administration in humans. Effective dose is determined also in clinical trials in humans.

[0078] The ligand of the invention is capable of promoting the interaction of MUC1/Y with MUC1/SEC. The change in morphology was observed in FIG. 3B-D and might be related to the interaction of these two isoforms, wherein MUC1/SEC serves as a ligand to MUC1/Y which behaves as the receptor.

[0079] The term "cancer" is interpreted broadly. The ligand, such as antibody or antagonist, of the invention can be "anti-cancer agent", which term also encompasses "anti-tumor cell growth agent" and "anti-neoplastic agent". For example, the methods of the invention are useful for treating cancers by inducing cell death or by inhibiting the pathological cell proliferation/or growth.

[0080] The invention further provides a hybridoma cell producing monoclonal antibody that binds to an epitope in the extracellular region of an isoform of MUC1 protein.

[0081] The hybridomas producing the monoclonal antibodies of the present invention are produced following the general procedures described by Kohler and Milstein, Nature, 256, p. 495 (1975). In that procedure, hybridomas are prepared by fusing antibody producing cells (typically spleen cells of mice previously immunized with a mucin antigen source) to cells from an immortal tumor cell line using somatic cell hybridization procedures. The agents

used for immunization of animals ("immunogens") to induce production of antibodies to mucin antigens.

[0082] For the production of antibodies, various hosts including goats, rabbits, rats, mice, humans, and others may be immunized by injection with the relevant epitope or with any fragment or oligopeptide thereof, which has immunogenic properties. Depending on the host species, various adjuvants may be used to increase immunological response. Such adjuvants include, but are not limited to, Freund's, mineral gels such as aluminum hydroxide, and surface active substances such as lysolecithin, pluronic polyols, polyanions, peptides, oil emulsions, KLH, and dinitrophenol. Among adjuvants used in humans, BCG (*bacilli Calmette-Guerin*) and *Corynebacterium parvum* are especially preferable Freund's adjuvant.

[0083] The hybridomas resulting from the fusion process are allowed to grow. Thereafter, the resulting supernatants are screened using immunoassay procedures to detect antibodies present in the supernatants capable of binding to the specific antigens. In other cases, supernatants were screened for their ability to bind cultured cancer cells.

[0084] The antibodies are designed for therapeutic treatment of cancer in patients. Thus, the antibodies can be naked antibodies. In another embodiment, the antibodies can be conjugated to a cytotoxic drug. The term cytotoxic drug refers to any agent which kills cells for example, without being limited, a radioactive isotope. The antibodies can be used to target other molecules to the cancer cells. Examples for cytotoxic drugs are without being limited bromodeoxyuridine (BUdR), 5-iododeoxyuridine (IUdR), bromodeoxycytidine, fluorodeoxyuridine (FudR), hydroxyurea, cisplatin.

[0085] It will be appreciated that the present invention is not limited by what has been described and that numerous modifications, all of which fall within the scope of the present invention, exist. For example, while the present invention has been described with respect to the tested antibody, it could be that other antibodies which overlap part of the epitope described will demonstrate similar effect.

[0086] It will be appreciated by persons skilled in the art that the present invention is not limited by what has been particularly shown and described herein above.

EXAMPLES

[0087] Materials and Methods

[0088] Cell Lines

[0089] HBL-100—An epithelial cell line was obtained from primary cultures of cells derived from an early lactation sample of human milk (20). The cells contain a tandemly integrated SV40 genome.

[0090] HBUnco (H/N)—Stable transfectants generated by transfecting the cloning vector pSV2neo to the HBL-100 cells.

[0091] HBLIY2 (HN2)—Stable transfectant generated by co-transfecting the expression plasmid harboring the MUC1/Y cDNA and the cloning vector pSV2neo.

[0092] Media for Cell Culture Growth

[0093] The DMEM growth medium (Dulbecco's modified Eagle's medium) was purchased from Biological Industries, Kibbutz Beit Haemek, Israel.

[0094] Media Supplements:

[0095] Antibiotics: 10 $\mu\text{g/ml}$ Nystatin, 100 $\mu\text{g/ml}$ Streptomycin, 100 $\mu\text{g/ml}$ Ampicillin. (Biological industries, Kibbutz Beit Haemek, Israel).

[0096] 4 mM L-Glutamine (Biological industries, Kibbutz Beit Haemek, Israel). Heat inactivated (56° C. for 30 min.) 10% fetal calf serum (FCS) (Biological industries, Kibbutz Beit Haemek, Israel).

[0097] The mixture Oxaloacetate (Sigma), Pyruvate (Sigma), Insulin (Sigma) (OPI) was added to the growth medium of the hybridoma cells.

[0098] Hybridoma S.M (serum free) medium—DMEM growth medium (Dulbecco's modified Eagle's medium) was diluted 1:1 with the F12 medium (Biological industries, Kibbutz Beit Haemek, Israel) and supplemented with the antibiotics (10 $\mu\text{g/ml}$ Nystatin, 100 $\mu\text{g/ml}$ Streptomycin, 100 $\mu\text{g/ml}$ Ampicillin), 4 mM L-Glutamine and "BIOGRO-2", synthetic serum free medium supplement. All the above materials were purchased from Biological Industries, Kibbutz Beit Haemek, Israel.

[0099] Flow cytometry medium—DMEM supplemented with the antibiotics described above, 5% FCS and 0.01% Na-Azide.

[0100] Antibodies

[0101] H23—Monoclonal antibody that recognizes an epitope within the MUC1 tandem repeat array thus, it can detect MUC1/REP and MUC1/SEC.

[0102] BOS6E6—Anti-MUC1/Y specific monoclonal antibody, that recognizes the MUC1/Y unique epitope.

[0103] BOS7D10, BOS10D2, BOS10B3—Monoclonal antibodies that recognize epitopes within the MUC1/Y extracellular domain.

[0104] SEC7H10—Anti MUC1/SEC specific mAb, that recognizes the MUC1/SEC C-terminal eleven amino acids.

[0105] Cell Culture

[0106] Growing Cells in Culture:

[0107] Cell were cultured in 25 cm^2 or 75 cm^2 tissue culture flasks (Falcon Costar) with 5 ml or 10 ml culture medium respectively and kept in an incubator, at 37° C., 95% air and 5% CO_2 .

[0108] Harvesting and Seeding of Cells:

[0109] Harvesting of cells growing in monolayer was performed by addition of 0.5-1 ml of Trypsin-EDTA solution to the flask for 1-5 minutes (cell type preference). Subsequently, an equal amount of 10% FCS rich growth medium was added to neutralize enzyme activity. Cells were seeded in tissue culture flask containing growth medium.

[0110] Cell Counting:

[0111] Cells were counted using a hemocytometer. Cells were re-suspended in a medium containing 0.08% Trypan blue in order to detect dead cells.

[0112] Cell Transfections.

[0113] Cell transfection was performed using the following commercial transfection kit: DOTAP Transfection reagent kit (Roche diagnostics), Effectene Transfection Reagent (Qiagen) and LipofectAMINE Transfection reagent (Gibco-BRL). The transfection protocols were performed according to the manufacturer manual.

[0114] Flow-Cytometry Analysis (FACS Analysis).

[0115] Cell samples (10⁶ cells/sample), were washed with flow cytometry medium and incubated for 2 hours at 4° C., with primary antibody diluted in flow cytometry medium. Cells were washed with flow cytometry medium and incubated for 45 min at 4° C. with the secondary anti mouse-FITC conjugate antibody, (diluted 1:50 in Flow cytometry medium) followed by extensive washing and cells resuspended in PBS containing 0.01% Na-Azide. The samples were analyzed by FACS Analyser (Beckton Dickenson). The flow cytometry results were analyzed using the "Cell Quest" software.

[0116] MTT Proliferation Assay.

[0117] 20 μl of 0.5% MTT (Sigma) solution (in phosphate saline buffer), were added to HBL-Y cells growing in 200 μl medium in 96 wells plate. Cells were incubated with the MTT reagent for 2h at 37° C., medium was removed from the cells, and the MTT crystals were dissolved for 15 minutes in 95% ethanol and plates were read by the ELISA reader at 592 nm.

[0118] MUC1/SEC-MUC1/Y Interaction Elisa Assays 96 Micro-Titer.

[0119] "Maxi Sorp" plates (NUNC) were coated over night at room temperature with 100 μl conditioned medium containing MUC1/SEC. Following coating plates were washed twice with phosphate saline washing buffer containing 0.05% Tween 20 (0.05%) pH 7.0 (neutralized with 1M HCl) and blocked for 2 h at 35° C. with phosphate saline washing buffer supplemented with 10% FCS. Recombinant MUC1/Y diluted in phosphate saline washing buffer supplemented with 10% FCS was incubated in plates for 2 hr at 35° C. Following incubation the plate was extensively washed with phosphate saline washing buffer, and incubated for additional 2 hr at 35° C. with biotinylated 6E6/2 mAb diluted 1:300 in phosphate saline washing buffer followed by extensive wash with phosphate saline washing buffer, and incubation with Streptavidin-HRP (diluted 1:1000). The reaction was developed with the OPD substrate (Sigma). The reaction was stopped by addition of 30 μl of 2M Sulfuric acid and read at 490 nm.

[0120] Vectors

[0121] pSV2neo—Vector encoding the neomycin resistance gene allowing stably transfected eukaryotic cells to be selected using G418 (21)

[0122] pCL642-MUC1/Y—pCL642 coding for the MUC1/Y isoform (6).

[0123] DNA Ligation.

[0124] Reaction was performed by incubating the following mixture, at a gradually decreasing temperature from 25° C. to 4° C. for over-night.

DDW	As required
10 × T4 reaction buffer (NEB)	×1
Plasmid DNA	~100 ng
DNA Insert	3 × molar excess of plasmid
T4 DNA ligase (NEB)	1 unit
Total volume	20 μ l

[0125] Plasmid Preparation

[0126] Both small and large-scale plasmid preparation (Mini and Maxi preps, respectively) were performed according to Maniatis handbook (Sambrook et al., 1990).

[0127] DNA concentration was determined by translating optical density (OD) units at 260 nm according to the following formula: $1\text{O.D.}_{260\text{nm}}=40 \mu\text{g}$

EXAMPLE 1

[0128] Establishment of MUC1/Y Expressing Cells

[0129] To generate MUC1/Y expressing cells, an epithelial cell line, HBL-100, was co-transfected with an eukaryotic expression vector harboring the MUC1/Y cDNA and the selection plasmid pSV2neo. Control cells were generated by transfecting cells only with the neomycin-resistance conferring plasmid. Following transfections, many control transfectants (H/N) were generated and a solitary clone (H/Y2), which consistently expressed MUC1/Y protein. The expression was confirmed by flow cytometry analyses, using the anti-MUC1/Y mAbs (FIG. 1).

[0130] As can be seen from the above flow cytometry analyses, both the H/Y2 and the H/N transfectants express endogenous MUC1 tandem-repeat-array-containing isoforms.

EXAMPLE 2

[0131] Effects of Monoclonal Antibodies Recognizing the MUC1/Y and MUC1/SEC Proteins on Epithelial Cell Viability.

[0132] A number of antibodies directed against the MUC1 protein have been used. The regions of their immunoreactivity within the MUC1 proteins have been defined (FIG. 2).

[0133] To assess the effect that anti-MUC1/Y and anti-MUC1/SEC monoclonal antibodies exert on human epithelial cell growth, MUC1/Y expressing human epithelial cell transfectants (H/Y2) were seeded in wells that had been previously coated with serum-free hybridoma supernatants which contained either anti-MUC1/Y (four mAbs which recognize different epitopes in the MUC1/Y extracellular domain) or an anti-MUC1/SEC monoclonal antibody.

[0134] A dramatic effect was observed when the cells were plated on wells coated with the monoclonal antibody BOS7D10 (FIG. 3A columns 2 and 2' and panel C). The other three anti-MUC1/Y monoclonal antibodies were without any discernible effect (FIG. 3A columns 1 and 1', 3 and 3', 4 and 4', and panels B and C). The potent inhibitory effect of hybridoma BOS7D10 on cell growth was still observed following an eight-fold dilution of the serum-free hybridoma supernatant and was only titrated out at a final sixteen-fold dilution.

[0135] Similar results were observed when the antibodies were tested with MCF7 human breast cancer cells as the target cells. Also in this case, the monoclonal antibody BOS7D10 exerted a potent cell death activity on the MCF7 cells. The other antibodies were without any noticeable effect on the cells.

[0136] As was demonstrated in FIG. 3D, microscope analysis revealed that the cells that were treated with BOS7D10 had a different appearance than cells that were treated with other antibodies (FIG. 3B,C). In fact they exhibit a morphology of non-viable cells.

[0137] A "box" titration of the BOS7D10 hybridoma supernatant (FIG. 4) versus the concentration of fetal calf serum demonstrated that the cell-growth inhibitory activity could be clearly observed when cells were grown at a final serum concentration of 0.3% and was also discernible, albeit to a lesser extent, at a 1% final serum concentration (FIG. 4). Growth of cells at serum concentrations higher than 1% abrogated the growth inhibitory activity exerted by the BOS7D10 antibodies.

[0138] Interestingly, the monoclonal antibody SEC7H10, directed against the eleven C-terminal amino acids of the MUC1/SEC protein, also demonstrated growth-inhibitory activity (FIG. 3A columns 5 and 5'). This growth inhibition was, however, considerably less than that exerted by BOS7D10. A control monoclonal antibody isotype matched for the BOS7D10 and SEC7H10 antibodies was without any effect (data not shown).

EXAMPLE 3

[0139] Effects of Anti-MUC1/Y and Anti-MUC1/SEC Antibodies on the Binding of MUC1/Y and MUC1/SEC

[0140] In parallel to the effect of the anti-MUC1/Y and anti-MUC1/SEC antibodies on epithelial cell growth, we analyzed whether these antibodies could affect, in any way, the binding of MUC1/SEC for the MUC1/Y protein (see Methods for description of the assay).

[0141] The antibody BOS7D10, which recognizes an epitope in the extracellular domain of MUC1/Y markedly enhanced the binding of MUC1/Y to the MUC1/SEC protein. The anti-MUC1/SEC antibody SEC7H10 also increased the binding, albeit to a lesser extent than BOS7D10 (see table 1). The other antibodies did not effect the MUC1/Y MUC 1/SEC interaction in the same way (table 1). Intriguingly, these results are in direct correlation to the antibodies effect on cell growth. BOS7D10, which elicits the highest cell-growth inhibition, has also a potent effect on MUC1/Y MUC1/SEC interaction. Similar correlation was shown for SEC7H10. It appears that antibodies that increase MUC1/Y-MUC1/SEC binding may elicit a negative growth signal. This conclusion tallies well with previous data suggesting that MUC1/SEC binding to MUC1/Y may exert a growth-inhibitory signal. Indeed addition of conditioned medium containing the MUC1/SEC protein to cells expressing the MUC1/Y protein reduced the growth rate of the latter cells as well as inducing morphological alteration of cells (53) that was accompanied by actin filament degradation that correlates with apoptotic processes. Furthermore, coinoculation of highly tumorigenic mouse mammary tumor cells engineered to express the MUC1/Y protein with MUC1/SEC expressing cells markedly reduced the tumor

growth of the injected cells (a reduction of 67%) suggesting that the presence of MUC1/SEC within the microenvironment of the injected highly tumorigenic mouse mammary tumor cells diminishes their tumor-forming ability

TABLE 1

Effect of anti-MUC1 mAbs on the MUC1/SEC-MUC1/Y interaction and on cell death					
	BOS 7D10/4	BOS 10D2/36	BOS 6E6/2	BOS 10B3/71	SEC 7H10/5
Effect on the MUC1/SEC-MUC1/Y interaction	↑↑	↓	N.E.	↓	↑
Cell death effect	++	-	-	-	+

[0142] The effect of anti-MUC1 mAbs on the MUC1/SEC-MUC1/Y interaction was analyzed by a sandwich ELISA assay (described in Methods).

REFERENCES

- [0143] 1. Keydar I, Chou CS, Hareuveni M, Tsarfaty I, Sahar E, Selzer G, Chaichik S and Hizi A., Production and characterization of monoclonal antibodies identifying breast tumor-associated antigens. *Proc Natl Acad Sci USA*, 86, 1362-6. (1989).
- [0144] 2. Schumacher U and Adam E, Immunohistochemical detection of the MUC1 gene product in human cancers grown in scid mice. *J Histochem. Cytochem.*, 46, 127-34 (1998).
- [0145] 3. Bork, P. and Patthy, L. The SEA module: a new extracellular domain associated with O-glucosylation *Protein Sci.* 4:1421-4 (1995).
- [0146] 4. Baruch A, Hartman M, Zrihan-Licht S, Greenstein S, Burstein M, Keydar I, Weiss M, Smorodinsky N and Wreschner DH. Preferential expression of novel MUC1 tumor antigen isoforms in human epithelial tumors and their tumor-protecting function. *Int. J. Cancer* 71, 741-9 (1998).
- [0147] 5. Baruch A, Hartman M, Yoeli M, Adereth Y, Greenstein S, Stadler Y, Skornik Y, Zaretsky J, Smorodinsky N I, Keydar I and Wreschner D H. The breast cancer-associated MUC1 gene generates both a receptor and its cognate binding protein. *Cancer Res.* 59, 1552-61 (1999).
- [0148] 6. Zrihan-Licht S, Baruch A, Elory-Stein O, Keydar I and Wreschner D H. Tyrosine phosphorylation of the MUC1 breast cancer membrane proteins. Cytokine receptor-like molecules. *FEBS Lett* 356, 130-6 (1994).
- [0149] 7. Stancovski I, Hurwith E, Leitner O, Ulrich A, Yarden Y and Sela M. Mechanistic aspects of the opposing effects of monoclonal antibodies to the ERBB receptor on tumor growth. *Proc. Natl. Acad. Sci. USA* 88, 8691-5 (1991).
- [0150] 8. Ward E S, Gussow D, Griffiths A D, Jones P T and Winter G. Binding activities of a repertoire of single immunoglobulin variable domains secreted from *Escherichia coli*. *Nature* 341, 544-6 (1989).

- [0151] 9. Bird R E, Hardman K D, Jacobson S, Kaufman B M, Lee T, Pope S H, Riordan G S and Whitlow M. Single-chain antigen-binding protein. *Science* 242, 423-6 (1988).
- [0152] 10. Huston J S, Levinson D, Mudgett-Hunter M, Tai M S, Novotny J, Margolies M N, Ridge R J, Brucoleri R E, Haber E, Crea R, et al Protein engineering of antibody binding sites: recovery of specific activity in an anti-digoxin single-chain Fv analogue produced in *Escherichia coli*. *PNAS USA* 85, 5879-83 (1988).
- [0153] 11. Hollinger P, Prospero T and Winter G. "Dibodies": small bivalent and bispecific antibody fragments. *PNAS USA* 90, 6444-8 (1982).
- [0154] 12. Forresen et al, *Cancer Res.* 52, 3255-61 (1992).
- [0155] 13. Perez-Soler r and Priebe W. Anthracycline antibodies with high liposome entrapment: structural features and biological activity. *Cancer Res.* 50, 4260-6 (1990).
- [0156] 14. Khokhar A R, al-Baker S, Brown T and Perez-Soler R. Chemical and biological studies on a series of lipid-soluble (trans-(R,R)- and -(S,S)-1,2-diaminocyclohexane) platinum (II) complexes incorporated in liposomes. *J. Med. Chem.* 34, 325-9 (1991).
- [0157] 15. Bordin A and Nyqvist-Mayer A. In vitro release studies on lidocaine aqueous, micellar solutions, and o/w emulsions. *Acta. Pharm. Suec.* 19, 267-284 (1982).
- [0158] 16. Lasic D D. Mixed micelles in drug delivery. *Nature* 335, 279-280 (1992).
- [0159] 17. Supersaxo A, Hein W R and Steffen H. mixed micelles as a proliposomal, lymphotropic drug carrier. *Pharm. Res.* 8, 1286-91 (1991).
- [0160] 18. Fung B M, O'Rear E A, Afzal J, Frech C B, Mamrosh D L and Gangoda M Perfluorochemical emulsions with fluorinated surfactants and anticancer drugs. *Biomater. Artif. Cells Artif. Organs* 16, 439 (1988).
- [0161] 19. Yokoyama M, Okano T, Sakurai Y, Ekimoto H, Shibazaki C and Kataoka K. Toxicity and antitumor activity against solid tumors of micelle-forming polymeric anticancer drug and its extremely long circulation in blood. *Cancer Res.* 51, 3229-36 (1991).
- [0162] 20. Gaffney E V A cell line (HBL-100) established from human breast milk. *Cell Tissue Res.* 227, 563-8 (1982).
- [0163] 21. southern P J and Berg P Transformation of mammalian cells to antibiotic resistance with a bacterial gene under control of the SV40 early region promoter. *J. Mol. Appl. Gent.* 1, 32741 (1982).

SEQ ID NO 1

(N-terminus) SVV VQLTLAFREG TINVHDTVETQ FNQYKTEAAS

RYNLTISDVSVSDVFPFPPSA QSGAGV (C-terminus):

[0164]

SEQUENCE LISTING

<160> NUMBER OF SEQ ID NOS: 3

<210> SEQ ID NO 1
 <211> LENGTH: 59
 <212> TYPE: PRT
 <213> ORGANISM: Homo sapiens
 <220> FEATURE:
 <221> NAME/KEY: MISC_FEATURE
 <223> OTHER INFORMATION: Figure 6

<400> SEQUENCE: 1

Ser Val Val Val Gln Leu Thr Leu Ala Phe Arg Glu Gly Thr Ile Asn
 1 5 10 15
 Val His Asp Val Glu Thr Gln Phe Asn Gln Tyr Lys Thr Glu Ala Ala
 20 25 30
 Ser Arg Tyr Asn Leu Thr Ile Ser Asp Val Ser Val Ser Asp Val Pro
 35 40 45
 Phe Pro Phe Ser Ala Gln Ser Gly Ala Gly Val
 50 55

<210> SEQ ID NO 2
 <211> LENGTH: 1255
 <212> TYPE: PRT
 <213> ORGANISM: Homo sapiens
 <220> FEATURE:
 <221> NAME/KEY: MISC_FEATURE
 <223> OTHER INFORMATION: Figure 5 - MUC1/REP protein

<400> SEQUENCE: 2

Met Thr Pro Gly Thr Gln Ser Pro Phe Phe Leu Leu Leu Leu Thr
 1 5 10 15
 Val Leu Thr Val Val Thr Gly Ser Gly His Ala Ser Ser Thr Pro Gly
 20 25 30
 Gly Glu Lys Glu Thr Ser Ala Thr Gln Arg Ser Ser Val Pro Ser Ser
 35 40 45
 Thr Glu Lys Asn Ala Val Ser Met Thr Ser Ser Val Leu Ser Ser His
 50 55 60
 Ser Pro Gly Ser Gly Ser Ser Thr Thr Gln Gly Gln Asp Val Thr Leu
 65 70 75 80
 Ala Pro Ala Thr Glu Pro Ala Ser Gly Ser Ala Ala Thr Trp Gly Gln
 85 90 95
 Asp Val Thr Ser Val Pro Val Thr Arg Pro Ala Leu Gly Ser Thr Thr
 100 105 110
 Pro Pro Ala His Asp Val Thr Ser Ala Pro Asp Asn Lys Pro Ala Pro
 115 120 125
 Gly Ser Thr Ala Pro Pro Ala His Gly Val Thr Ser Ala Pro Asp Thr
 130 135 140
 Arg Pro Ala Pro Gly Ser Thr Ala Pro Pro Ala His Gly Val Thr Ser
 145 150 155 160
 Ala Pro Asp Thr Arg Pro Ala Pro Gly Ser Thr Ala Pro Pro Ala His
 165 170 175
 Gly Val Thr Ser Ala Pro Asp Thr Arg Pro Ala Pro Gly Ser Thr Ala
 180 185 190

-continued

Pro Pro Ala His Gly Val Thr Ser Ala Pro Asp Thr Arg Pro Ala Pro
 195 200 205
 Gly Ser Thr Ala Pro Pro Ala His Gly Val Thr Ser Ala Pro Asp Thr
 210 215 220
 Arg Pro Ala Pro Gly Ser Thr Ala Pro Pro Ala His Gly Val Thr Ser
 225 230 235 240
 Ala Pro Asp Thr Arg Pro Ala Pro Gly Ser Thr Ala Pro Pro Ala His
 245 250 255
 Gly Val Thr Ser Ala Pro Asp Thr Arg Pro Ala Pro Gly Ser Thr Ala
 260 265 270
 Pro Pro Ala His Gly Val Thr Ser Ala Pro Asp Thr Arg Pro Ala Pro
 275 280 285
 Gly Ser Thr Ala Pro Pro Ala His Gly Val Thr Ser Ala Pro Asp Thr
 290 295 300
 Arg Pro Ala Pro Gly Ser Thr Ala Pro Pro Ala His Gly Val Thr Ser
 305 310 315 320
 Ala Pro Asp Thr Arg Pro Ala Pro Gly Ser Thr Ala Pro Pro Ala His
 325 330 335
 Gly Val Thr Ser Ala Pro Asp Thr Arg Pro Ala Pro Gly Ser Thr Ala
 340 345 350
 Pro Pro Ala His Gly Val Thr Ser Ala Pro Asp Thr Arg Pro Ala Pro
 355 360 365
 Gly Ser Thr Ala Pro Pro Ala His Gly Val Thr Ser Ala Pro Asp Thr
 370 375 380
 Arg Pro Ala Pro Gly Ser Thr Ala Pro Pro Ala His Gly Val Thr Ser
 385 390 395 400
 Ala Pro Asp Thr Arg Pro Ala Pro Gly Ser Thr Ala Pro Pro Ala His
 405 410 415
 Gly Val Thr Ser Ala Pro Asp Thr Arg Pro Ala Pro Gly Ser Thr Ala
 420 425 430
 Pro Pro Ala His Gly Val Thr Ser Ala Pro Asp Thr Arg Pro Ala Pro
 435 440 445
 Gly Ser Thr Ala Pro Pro Ala His Gly Val Thr Ser Ala Pro Asp Thr
 450 455 460
 Arg Pro Ala Pro Gly Ser Thr Ala Pro Pro Ala His Gly Val Thr Ser
 465 470 475 480
 Ala Pro Asp Thr Arg Pro Ala Pro Gly Ser Thr Ala Pro Pro Ala His
 485 490 495
 Gly Val Thr Ser Ala Pro Asp Thr Arg Pro Ala Pro Gly Ser Thr Ala
 500 505 510
 Pro Pro Ala His Gly Val Thr Ser Ala Pro Asp Thr Arg Pro Ala Pro
 515 520 525
 Gly Ser Thr Ala Pro Pro Ala His Gly Val Thr Ser Ala Pro Asp Thr
 530 535 540
 Arg Pro Ala Pro Gly Ser Thr Ala Pro Pro Ala His Gly Val Thr Ser
 545 550 555 560
 Ala Pro Asp Thr Arg Pro Ala Pro Gly Ser Thr Ala Pro Pro Ala His
 565 570 575
 Gly Val Thr Ser Ala Pro Asp Thr Arg Pro Ala Pro Gly Ser Thr Ala
 580 585 590
 Pro Pro Ala His Gly Val Thr Ser Ala Pro Asp Thr Arg Pro Ala Pro

-continued

595					600					605					
Gly	Ser	Thr	Ala	Pro	Pro	Ala	His	Gly	Val	Thr	Ser	Ala	Pro	Asp	Thr
610					615					620					
Arg	Pro	Ala	Pro	Gly	Ser	Thr	Ala	Pro	Pro	Ala	His	Gly	Val	Thr	Ser
625					630					635					640
Ala	Pro	Asp	Thr	Arg	Pro	Ala	Pro	Gly	Ser	Thr	Ala	Pro	Pro	Ala	His
				645					650					655	
Gly	Val	Thr	Ser	Ala	Pro	Asp	Thr	Arg	Pro	Ala	Pro	Gly	Ser	Thr	Ala
			660					665					670		
Pro	Pro	Ala	His	Gly	Val	Thr	Ser	Ala	Pro	Asp	Thr	Arg	Pro	Ala	Pro
		675					680					685			
Gly	Ser	Thr	Ala	Pro	Pro	Ala	His	Gly	Val	Thr	Ser	Ala	Pro	Asp	Thr
690					695					700					
Arg	Pro	Ala	Pro	Gly	Ser	Thr	Ala	Pro	Pro	Ala	His	Gly	Val	Thr	Ser
705					710					715					720
Ala	Pro	Asp	Thr	Arg	Pro	Ala	Pro	Gly	Ser	Thr	Ala	Pro	Pro	Ala	His
				725					730					735	
Gly	Val	Thr	Ser	Ala	Pro	Asp	Thr	Arg	Pro	Ala	Pro	Gly	Ser	Thr	Ala
			740					745					750		
Pro	Pro	Ala	His	Gly	Val	Thr	Ser	Ala	Pro	Asp	Thr	Arg	Pro	Ala	Pro
		755					760					765			
Gly	Ser	Thr	Ala	Pro	Pro	Ala	His	Gly	Val	Thr	Ser	Ala	Pro	Asp	Thr
770					775					780					
Arg	Pro	Ala	Pro	Gly	Ser	Thr	Ala	Pro	Pro	Ala	His	Gly	Val	Thr	Ser
785					790					795					800
Ala	Pro	Asp	Thr	Arg	Pro	Ala	Pro	Gly	Ser	Thr	Ala	Pro	Pro	Ala	His
				805					810					815	
Gly	Val	Thr	Ser	Ala	Pro	Asp	Thr	Arg	Pro	Ala	Pro	Gly	Ser	Thr	Ala
			820					825					830		
Pro	Pro	Ala	His	Gly	Val	Thr	Ser	Ala	Pro	Asp	Thr	Arg	Pro	Ala	Pro
		835					840					845			
Gly	Ser	Thr	Ala	Pro	Pro	Ala	His	Gly	Val	Thr	Ser	Ala	Pro	Asp	Thr
850					855					860					
Arg	Pro	Ala	Pro	Gly	Ser	Thr	Ala	Pro	Pro	Ala	His	Gly	Val	Thr	Ser
865					870					875					880
Ala	Pro	Asp	Thr	Arg	Pro	Ala	Pro	Gly	Ser	Thr	Ala	Pro	Pro	Ala	His
				885					890					895	
Gly	Val	Thr	Ser	Ala	Pro	Asp	Thr	Arg	Pro	Ala	Pro	Gly	Ser	Thr	Ala
			900					905					910		
Pro	Pro	Ala	His	Gly	Val	Thr	Ser	Ala	Pro	Asp	Thr	Arg	Pro	Ala	Pro
		915					920					925			
Gly	Ser	Thr	Ala	Pro	Pro	Ala	His	Gly	Val	Thr	Ser	Ala	Pro	Asp	Asn
930					935					940					
Arg	Pro	Ala	Leu	Gly	Ser	Thr	Ala	Pro	Pro	Val	His	Asn	Val	Thr	Ser
945					950					955					960
Ala	Ser	Gly	Ser	Ala	Ser	Gly	Ser	Ala	Ser	Thr	Leu	Val	His	Asn	Gly
				965					970					975	
Thr	Ser	Ala	Arg	Ala	Thr	Thr	Thr	Pro	Ala	Ser	Lys	Ser	Thr	Pro	Phe
			980					985					990		
Ser	Ile	Pro	Ser	His	His	Ser	Asp	Thr	Pro	Thr	Thr	Leu	Ala	Ser	His
		995					1000					1005			

 -continued

Ser Thr Lys Thr Asp Ala Ser Ser Thr His His Ser Ser Val Pro
 1010 1015 1020

 Pro Leu Thr Ser Ser Asn His Ser Thr Ser Pro Gln Leu Ser Thr
 1025 1030 1035

 Gly Val Ser Phe Phe Phe Leu Ser Phe His Ile Ser Asn Leu Gln
 1040 1045 1050

 Phe Asn Ser Ser Leu Glu Asp Pro Ser Thr Asp Tyr Tyr Gln Glu
 1055 1060 1065

 Leu Gln Arg Asp Ile Ser Glu Met Phe Leu Gln Ile Tyr Lys Gln
 1070 1075 1080

 Gly Gly Phe Leu Gly Leu Ser Asn Ile Lys Phe Arg Pro Gly Ser
 1085 1090 1095

 Val Val Val Gln Leu Thr Leu Ala Phe Arg Glu Gly Thr Ile Asn
 1100 1105 1110

 Val His Asp Val Glu Thr Gln Phe Asn Gln Tyr Lys Thr Glu Ala
 1115 1120 1125

 Ala Ser Arg Tyr Asn Leu Thr Ile Ser Asp Val Ser Val Ser Asp
 1130 1135 1140

 Val Pro Phe Pro Phe Ser Ala Gln Ser Gly Ala Gly Val Pro Gly
 1145 1150 1155

 Trp Gly Ile Ala Leu Leu Val Leu Val Cys Val Leu Val Ala Leu
 1160 1165 1170

 Ala Ile Val Tyr Leu Ile Ala Leu Ala Val Cys Gln Cys Arg Arg
 1175 1180 1185

 Lys Asn Tyr Gly Gln Leu Asp Ile Phe Pro Ala Arg Asp Thr Tyr
 1190 1195 1200

 His Pro Met Ser Glu Tyr Pro Thr Tyr His Thr His Gly Arg Tyr
 1205 1210 1215

 Val Pro Pro Ser Ser Thr Asp Arg Ser Pro Tyr Glu Lys Val Ser
 1220 1225 1230

 Ala Gly Asn Gly Gly Ser Ser Leu Ser Tyr Thr Asn Pro Ala Val
 1235 1240 1245

 Ala Ala Ala Ser Ala Asn Leu
 1250 1255

<210> SEQ ID NO 3
 <211> LENGTH: 10
 <212> TYPE: PRT
 <213> ORGANISM: Homo sapiens

<400> SEQUENCE: 3

Ile Lys Phe Arg Pro Gly Ser Val Val Val
 1 5 10

What is claimed is:

1. A method of inhibiting mammalian cell proliferation or cell growth comprising the step of administering to a subject in need, an effective amount of a ligand which specifically binds to an epitope in the extracellular region of a transmembrane isoform of MUC1 protein, thereby selectively inhibiting mammalian cell proliferation or cell growth.

2. A method of inducing mammalian cell death comprising the step of administering to a subject in need, an effective amount of a ligand which specifically binds to an epitope in the extracellular region of a transmembrane isoform of MUC1 protein, thereby selectively inducing mammalian cell death.

3. A method of treating a subject with a disease involving pathological proliferation of cells comprising the step of administering to a subject in need, an effective amount of a ligand which specifically binds to an epitope in the extracellular region of a transmembrane isoform of MUC1 protein, thereby treating the disease.

4. A method of selectively inhibiting cell proliferation or cell growth comprising the steps of contacting a cell which expresses MUC1 protein isoform with an effective amount of a ligand which specifically binds to an epitope in the extracellular region of the transmembrane isoform of the MUC1 protein, thereby selectively inhibiting the cell proliferation or cell growth.

5. A method of selectively inducing cell death comprising the step of contacting a cell which expresses MUC1 protein isoform with an effective amount of a ligand which specifically binds to an epitope in the extracellular region of the transmembrane isoform of MUC1 protein, thereby selectively inducing cell death.

6. The method according to claims 1 to 5, wherein said cell is a cancer cell.

7. The method according to claim 6, wherein said cancer cell is an epithelial cancer cell.

8. The method according to claim 7, wherein said epithelial cancer cell is a breast cancer cell, an ovarian cancer cell, a lung cancer cell or a colon cancer cell.

9. The method according to claims 1 to 5, wherein said MUC1 isoform is MUC1/Y, MUC1/REP, or MUC1/X.

10. The method according to claims 1 to 5, wherein said ligand is an antibody, a peptide, an antagonist, or an agonist.

11. The method according to claims 1 to 5, wherein said epitope is an amino acid sequence within a 59 amino acid sequence as set forth in SEQ ID No.1.

12. The method according to claims 1 to 5, wherein said ligand is conjugated to a cytotoxic drug.

13. The method according to claim 10, wherein said antibody is a monoclonal antibody, a synthetic antibody, a polyclonal antibody or a chimera.

14. A method of treating a subject with a disease involving pathological proliferation of cells comprising the step of administering to a subject in need, an effective amount of a peptide which comprises an amino acid sequence corresponding to the extracellular region of a transmembrane isoform of MUC1 protein, so as to induce an increase in the level of antibodies specific for said peptide in the subject, thereby treating the disease.

15. The method according to claim 14 wherein said MUC1 isoform is MUC1/Y, MUC1/REP, or MUC1/X.

16. The method according to claim 14 wherein said peptide comprises an amino acid sequence within a 59 amino acid sequence as set forth in SEQ ID No.1.

17. An isolated antibody which specifically binds to an epitope in the extracellular region of a transmembrane isoform of MUC1 protein.

18. The isolated antibody according to claim 17, wherein said isoform of MUC1 protein is MUC1/Y protein, MUC1/REP protein or MUC1/X protein.

19. The isolated antibody according to claim 17, wherein the antibody is a monoclonal antibody, a synthetic antibody, a polyclonal antibody or a chimera.

20. The antibody according to claim 17 wherein said epitope is an amino acid sequence within a 59 amino acid sequence as set forth in SEQ ID No.1.

21. A hybridoma cell producing a monoclonal antibody that binds to an epitope in the extracellular region of a transmembrane isoform of MUC1 protein.

22. The hybridoma of claim 21, wherein said isoform of MUC1 protein is MUC1/Y protein, MUC1/REP protein or MUC1/X protein.

23. A pharmaceutical composition comprising an effective amount of a ligand which specifically binds to an epitope within a transmembrane isoform of MUC1 protein and a pharmaceutically acceptable carrier.

24. The pharmaceutical composition of claim 23 wherein said ligand is conjugated to a cell killing agent.

25. The pharmaceutical composition of claim 23, wherein said MUC1 isoform is MUC1/Y, MUC1/REP or MUC1/X.

26. The pharmaceutical composition of claim 23, wherein said epitope is an amino acid sequence within a 59 amino acid sequence as set forth in SEQ ID No.1

27. The pharmaceutical composition of claim 23, wherein said ligand is an antibody, a peptide, an antagonist or an agonist.

28. The pharmaceutical composition of claim 27, wherein the antibody is a monoclonal antibody, a synthetic antibody, a polyclonal antibody or a chimera.

* * * * *