



US00D817823S

(12) **United States Design Patent** (10) **Patent No.:** **US D817,823 S**
Simm (45) **Date of Patent:** **** May 15, 2018**

(54) **FRONT BUMPER FOR A VEHICLE**

FOREIGN PATENT DOCUMENTS

(71) Applicant: **Bayerische Motoren Werke
Aktiengesellschaft**, Munich (DE)

WO WO DM/073504 10/2010
WO WO DM/076560 2/2012
WO WO DM/079707 6/2013

(72) Inventor: **Sebastian Simm**, Munich (DE)

* cited by examiner

(73) Assignee: **Bayerische Motoren Werke
Aktiengesellschaft**, Munich (DE)

Primary Examiner — Melody N Brown

(74) *Attorney, Agent, or Firm* — Crowell & Moring LLP

(**) Term: **15 Years**

(21) Appl. No.: **29/594,686**

(22) Filed: **Feb. 22, 2017**

(30) **Foreign Application Priority Data**

Aug. 23, 2016 (DE) 40 2016 101 022

(51) **LOC (11) Cl.** **12-16**

(52) **U.S. Cl.**
USPC **D12/169**

(58) **Field of Classification Search**

USPC D12/169, 216, 90-92, 86, 171, 196, 163;
293/102, 113, 115, 117, 120; 296/180.1,
296/180.2

CPC B60R 19/02; B60R 19/04; B62D 25/08

See application file for complete search history.

(56) **References Cited**

U.S. PATENT DOCUMENTS

D638,758 S * 5/2011 Faghihzadeh D12/169
D687,356 S * 8/2013 Weil D12/169
D713,767 S * 9/2014 Selvaag D12/169
D781,758 S * 3/2017 Kim D12/169
D803,112 S * 11/2017 Tomita D12/169

(57) **CLAIM**

The ornamental design for a front bumper for a vehicle, as shown and described.

DESCRIPTION

This application contains subject matter related to the following co-pending U.S. design patent applications:

Application Ser. No. 29/594,683, filed herewith and entitled "Vehicle, Toy, and/or Replicas Thereof";

Application Ser. No. 29/594,693, filed herewith and entitled "Front Bumper for a Vehicle"; and

Application Ser. No. 29/594,695, filed herewith and entitled "Front Bumper for a Vehicle".

FIG. 1 is a front view of a front bumper for a vehicle according to the design;

FIG. 2 is a front and right side perspective view thereof;

FIG. 3 is a bottom and left side perspective view thereof;

FIG. 4 is a right side view thereof;

FIG. 5 is a left side view thereof;

FIG. 6 is a top view thereof;

FIG. 7 is a bottom view thereof; and,

FIG. 8 is a rear view thereof.

1 Claim, 8 Drawing Sheets

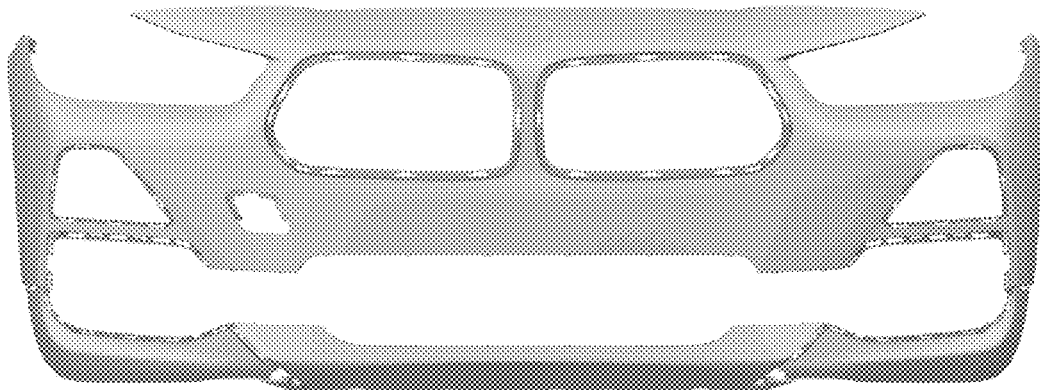

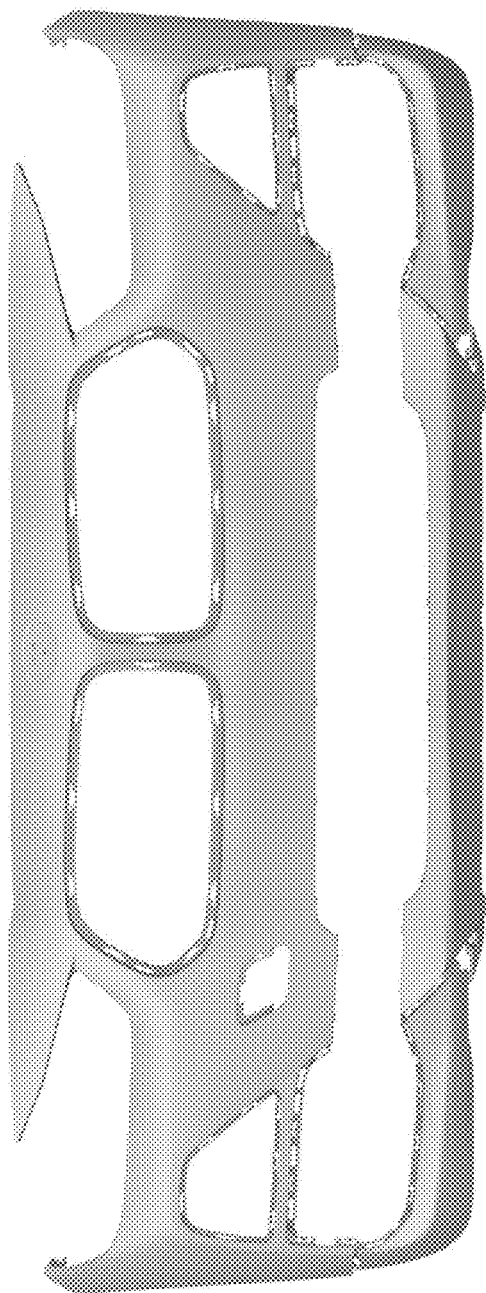

Fig. 1

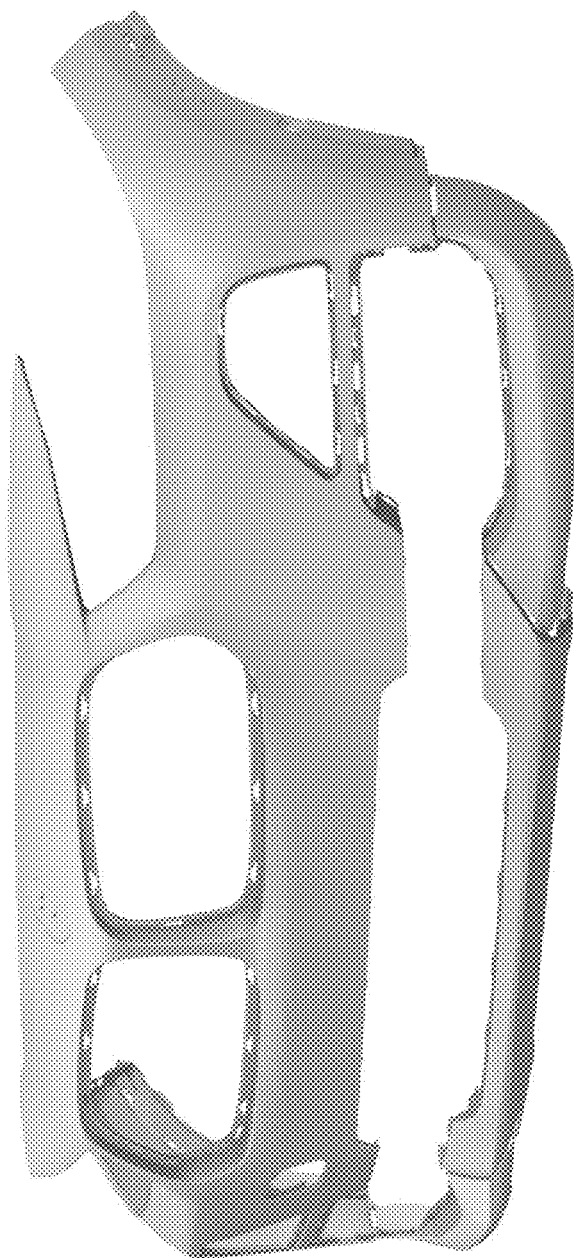

Fig. 2

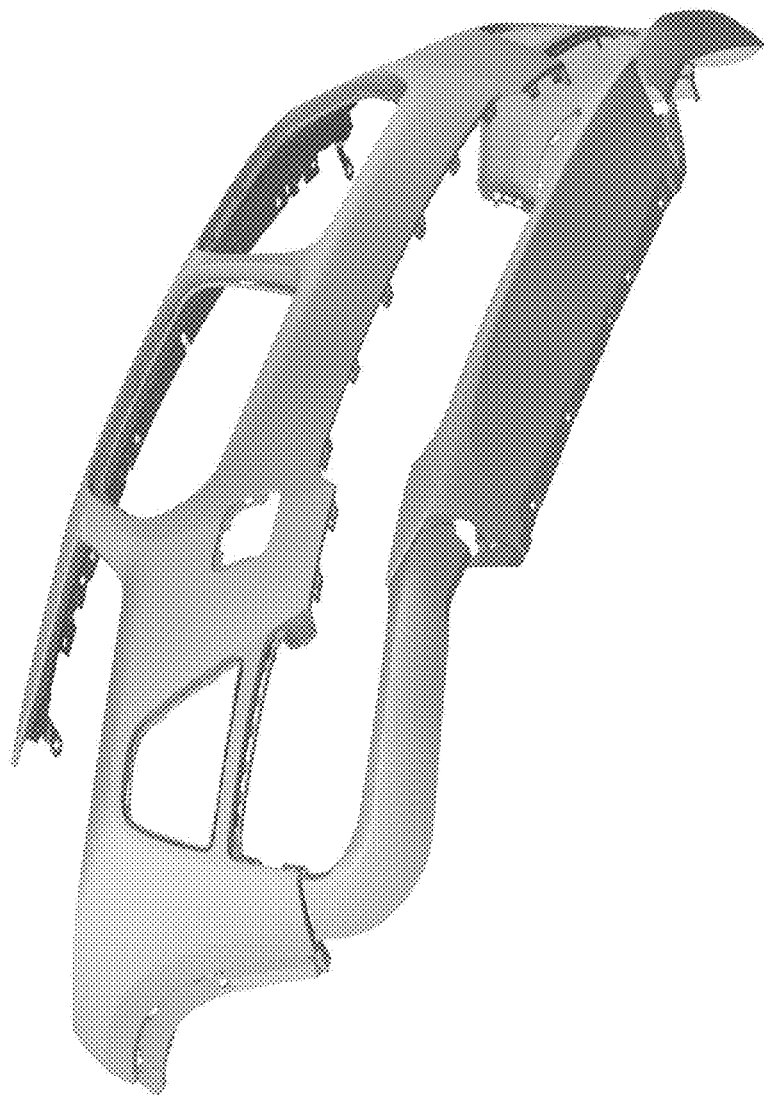

Fig. 3

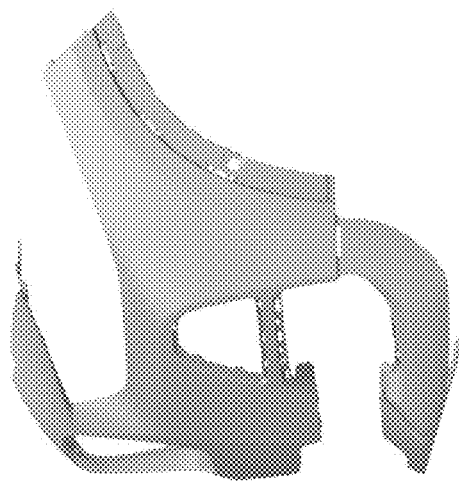

Fig. 4

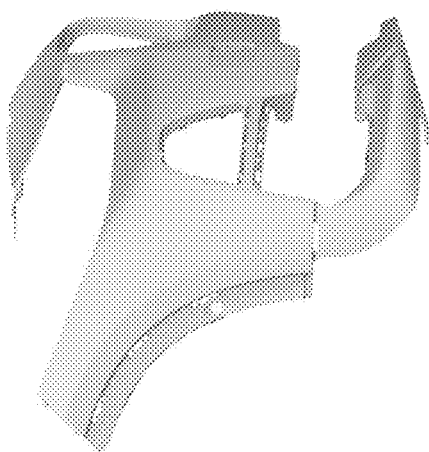

Fig. 5

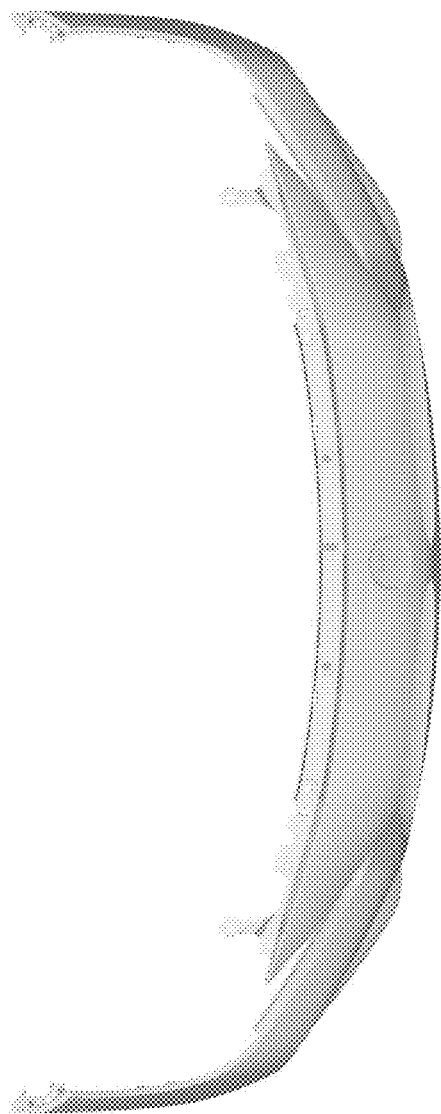

Fig. 6

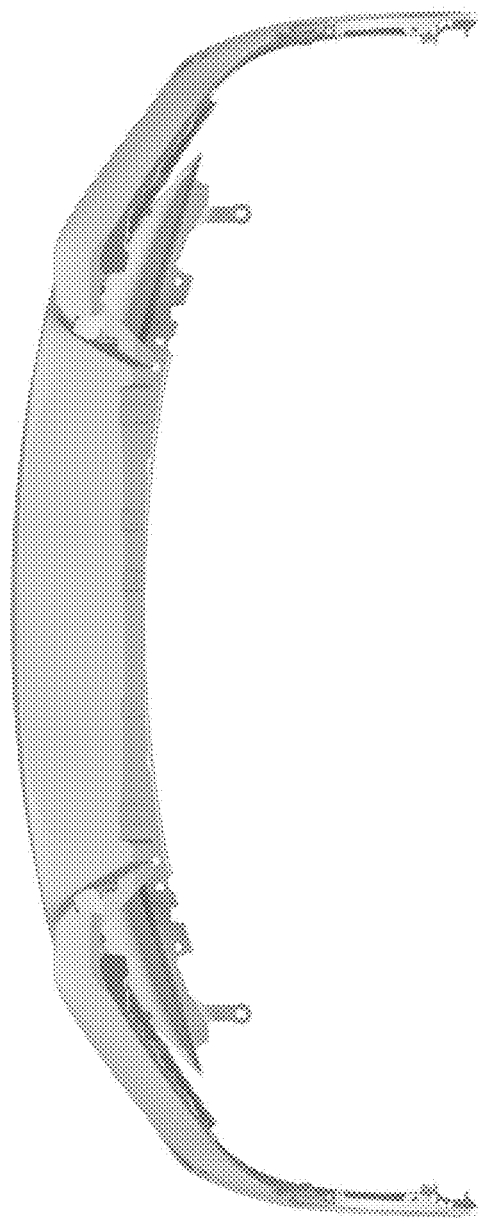

Fig. 7

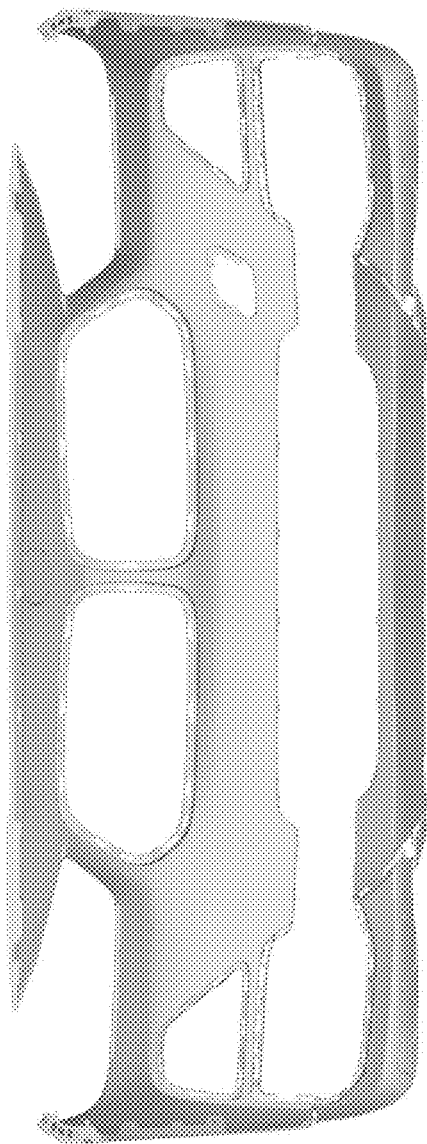

Fig. 8