

(19) World Intellectual Property Organization
International Bureau



(43) International Publication Date
6 January 2011 (06.01.2011)

PCT

(10) International Publication Number
WO 2011/002248 A3

(51) International Patent Classification:
D06F 35/00 (2006.01)

jeong-dong Changwon-si, Gyeongsangnam-do 641-711 (KR).

(21) International Application Number:
PCT/KR2010/004289

(74) Agents: KIM, Yong In et al.; KBK & Associates 7th Floor, Hyundai Building 175-9, Jamsil-dong Songpa-ku, Seoul 138-861 (KR).

(22) International Filing Date:
1 July 2010 (01.07.2010)

(81) Designated States (unless otherwise indicated, for every kind of national protection available): AE, AG, AL, AM, AO, AT, AU, AZ, BA, BB, BG, BH, BR, BW, BY, BZ, CA, CH, CL, CN, CO, CR, CU, CZ, DE, DK, DM, DO, DZ, EC, EE, EG, ES, FI, GB, GD, GE, GH, GM, GT, HN, HR, HU, ID, IL, IN, IS, JP, KE, KG, KM, KN, KP, KZ, LA, LC, LK, LR, LS, LT, LU, LY, MA, MD, ME, MG, MK, MN, MW, MX, MY, MZ, NA, NG, NI, NO, NZ, OM, PE, PG, PH, PL, PT, RO, RS, RU, SC, SD, SE, SG, SK, SL, SM, ST, SV, SY, TH, TJ, TM, TN, TR, TT, TZ, UA, UG, US, UZ, VC, VN, ZA, ZM, ZW.

(25) Filing Language: English

(26) Publication Language: English

(30) Priority Data:
10-2009-0060592 3 July 2009 (03.07.2009) KR
10-2009-0073776 11 August 2009 (11.08.2009) KR

(71) Applicant (for all designated States except US): LG ELECTRONICS INC. [KR/KR]; 20 Yeouido-dong Yeongdeungpo-gu, Seoul 150-721 (KR).

(72) Inventors; and

(84) Designated States (unless otherwise indicated, for every kind of regional protection available): ARIPO (BW, GH, GM, KE, LR, LS, MW, MZ, NA, SD, SL, SZ, TZ, UG, ZM, ZW), Eurasian (AM, AZ, BY, KG, KZ, MD, RU, TJ, TM), European (AL, AT, BE, BG, CH, CY, CZ, DE, DK, EE, ES, FI, FR, GB, GR, HR, HU, IE, IS, IT, LT, LU, LV, MC, MK, MT, NL, NO, PL, PT, RO, SE, SI, SK, SM, TR), OAPI (BF, BJ, CF, CG, CI, CM, GA, GN, GQ, GW, ML, MR, NE, SN, TD, TG).

(75) Inventors/Applicants (for US only): PARK, Eun Jin [KR/KR]; LG Electronics Inc. IP Group 391-2, Gaeumjeong-dong Changwon-si, Gyeongsangnam-do 641-711 (KR). LEE, Deug Hee [KR/KR]; LG Electronics Inc. IP Group 391-2, Gaeumjeong-dong Changwon-si, Gyeongsangnam-do 641-711 (KR). KIM, Pyoung Hwan [KR/KR]; LG Electronics Inc. IP Group 391-2, Gaeum-

[Continued on next page]

(54) Title: LAUNDERING MACHINE AND METHOD

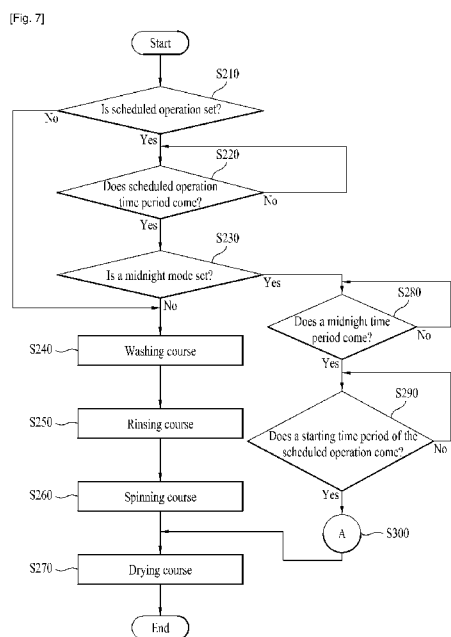

(57) Abstract: The present invention relates to laundering machine and method. The laundering machine includes a tub for holding washing water, a drum rotatably mounted in the tub, a driving unit for rotating the drum, and a control unit for carrying out a washing process such that a washing course (S240) is started at a starting time of scheduled operation and a standby time period is provided before a spinning course (S260). The laundering method includes a washing step for performing a washing course (S240), a rinsing step for performing a rinsing course (S250), a spinning standby step for standing by a predetermined time period at user's option after the rinsing step, and a spinning step for progressing spinning after the spinning standby step.

WO 2011/002248 A3



Published:

(88) Date of publication of the international search report:

23 June 2011

- *with international search report (Art. 21(3))*
- *before the expiration of the time limit for amending the claims and to be republished in the event of receipt of amendments (Rule 48.2(h))*

INTERNATIONAL SEARCH REPORT

International application No.
PCT/KR 2010/004289

A. CLASSIFICATION OF SUBJECT MATTER IPC ⁸ : D06F 35/00 According to International Patent Classification (IPC) or to both national classification and IPC		
B. FIELDS SEARCHED		
Minimum documentation searched (classification system followed by classification symbols) IPC ⁸ : D06F		
Documentation searched other than minimum documentation to the extent that such documents are included in the fields searched		
Electronic data base consulted during the international search (name of data base and, where practicable, search terms used) EPODOC, WPI, TXTUS0, TXTUS1, TXTUS2, TXTUS3, TXTUS4, TXTEP1, TXTGB1, TXTWO1, TXTAU1		
C. DOCUMENTS CONSIDERED TO BE RELEVANT		
Category*	Citation of document, with indication, where appropriate, of the relevant passages	Relevant to claim No.
X	US 2983129 A (Matt F. Metzger) 9 May 1961 (09.05.1961) <i>Columns 1-11; particularly Column 9 Lines 36-47</i>	16
A	EP 1887443 A1 (Electrolux Home Products Corporation N.V.) 13 February 2008 (13.02.2008) <i>Columns 1-12; Figs. 1,2</i>	1-15, 17-20
A	EP 0226209 A2 (K.K. TOSHIBA) 24 June 1987 (24.06.1987) <i>Columns 1-25; Figs. 1-25</i>	1-15, 17-20
<input checked="" type="checkbox"/> Further documents are listed in the continuation of Box C. <input checked="" type="checkbox"/> See patent family annex.		
* Special categories of cited documents: "A" document defining the general state of the art which is not considered to be of particular relevance "E" earlier application or patent but published on or after the international filing date "L" document which may throw doubts on priority claim(s) or which is cited to establish the publication date of another citation or other special reason (as specified) "O" document referring to an oral disclosure, use, exhibition or other means "P" document published prior to the international filing date but later than the priority date claimed		"T" later document published after the international filing date or priority date and not in conflict with the application but cited to understand the principle or theory underlying the invention "X" document of particular relevance; the claimed invention cannot be considered novel or cannot be considered to involve an inventive step when the document is taken alone "Y" document of particular relevance; the claimed invention cannot be considered to involve an inventive step when the document is combined with one or more other such documents, such combination being obvious to a person skilled in the art "&" document member of the same patent family
Date of the actual completion of the international search 6 April 2011 (06.04.2011)		Date of mailing of the international search report 29 April 2011 (29.04.2011)
Name and mailing address of the ISA/ AT Austrian Patent Office Dresdner Straße 87, A-1200 Vienna Facsimile No. +43 / 1 / 534 24 / 535		Authorized officer MEZES S. Telephone No. +36 / 1 / 474 / 5594

INTERNATIONAL SEARCH REPORT

International application No.
PCT/KR 2010/004289

C (Continuation). DOCUMENTS CONSIDERED TO BE RELEVANT		
Category*	Citation of document, with indication, where appropriate, of the relevant passages	Relevant to claim No.
A	WO 2008/091124 A2 (LG Electronics Inc.) 31 July 2008 (31.07.2008) <i>Pages 1-10; Figs.1-10</i> -----	1-15, 17-20

INTERNATIONAL SEARCH REPORT
Information on patent family members

International application No.
PCT/KR 2010/004289

Patent document cited in search report			Publication date		Patent family member(s)		Publication date	
US	A	2983129	US	A	2983129			1961-05-09
EP	A	1887443	EP	A2	2278423			2011-01-26
			EP	A2	2278422			2011-01-26
			EP	A2	2278421			2011-01-26
			EP	A1	1887443			2008-02-13
EP	A	0226209	KR	B1	900008932B			1990-12-13
			EP	A2	0226209			1987-06-24
			US	A	4738034			1988-04-19
			JP	A	63092397			1988-04-22
			JP	A	62231699			1987-10-12
WO	A	2008091124	WO	A2	2008091124			2008-07-31
			EP	A2	2118354			2009-11-18
			CN	A	101636534			2010-01-27
			KR	A	20080070275			2008-07-30
			KR	A	20080070274			2008-07-30