

(19) World Intellectual Property Organization  
International Bureau



(43) International Publication Date  
20 April 2006 (20.04.2006)

PCT

(10) International Publication Number  
WO 2006/040165 A3

- (51) International Patent Classification:  
H01L 29/792 (2006.01) H01L 21/336 (2006.01)
- (21) International Application Number:  
PCT/EP2005/011039
- (22) International Filing Date: 13 October 2005 (13.10.2005)
- (25) Filing Language: English
- (26) Publication Language: English
- (30) Priority Data:  
10/967,014 15 October 2004 (15.10.2004) US
- (71) Applicant (for all designated States except US): INFINEON TECHNOLOGIES AG [DE/DE]; St.-Martin-Str. 53, 81669 München (DE).
- (72) Inventor; and
- (75) Inventor/Applicant (for US only): VERHOEVEN, Martin [NL/DE]; Am Jacobstein 30, 01445 Radebeul (DE).
- (74) Agent: EPPING HERMANN FISCHER PATENTANWALTSGESELLSCHAFT MBH; Ridlerstrasse 55, 80339 München (DE).
- (81) Designated States (unless otherwise indicated, for every kind of national protection available): AE, AG, AL, AM,

AT, AU, AZ, BA, BB, BG, BR, BW, BY, BZ, CA, CH, CN, CO, CR, CU, CZ, DE, DK, DM, DZ, EC, EE, EG, ES, FI, GB, GD, GE, GH, GM, HR, HU, ID, IL, IN, IS, JP, KE, KG, KM, KP, KR, KZ, LC, LK, LR, LS, LT, LU, LV, LY, MA, MD, MG, MK, MN, MW, MX, MZ, NA, NG, NI, NO, NZ, OM, PG, PH, PL, PT, RO, RU, SC, SD, SE, SG, SK, SL, SM, SY, TJ, TM, TN, TR, TT, TZ, UA, UG, US, UZ, VC, VN, YU, ZA, ZM, ZW.

(84) Designated States (unless otherwise indicated, for every kind of regional protection available): ARIPO (BW, GH, GM, KE, LS, MW, MZ, NA, SD, SL, SZ, TZ, UG, ZM, ZW), Eurasian (AM, AZ, BY, KG, KZ, MD, RU, TJ, TM), European (AT, BE, BG, CH, CY, CZ, DE, DK, EE, ES, FI, FR, GB, GR, HU, IE, IS, IT, LT, LU, LV, MC, NL, PL, PT, RO, SE, SI, SK, TR), OAPI (BF, BJ, CF, CG, CI, CM, GA, GN, GQ, GW, ML, MR, NE, SN, TD, TG).

**Published:**  
— with international search report  
— before the expiration of the time limit for amending the claims and to be republished in the event of receipt of amendments

(88) Date of publication of the international search report:  
8 June 2006

For two-letter codes and other abbreviations, refer to the "Guidance Notes on Codes and Abbreviations" appearing at the beginning of each regular issue of the PCT Gazette.

(54) Title: METHOD FOR PRODUCTION OF CHARGE-TRAPPING MEMORY CELLS

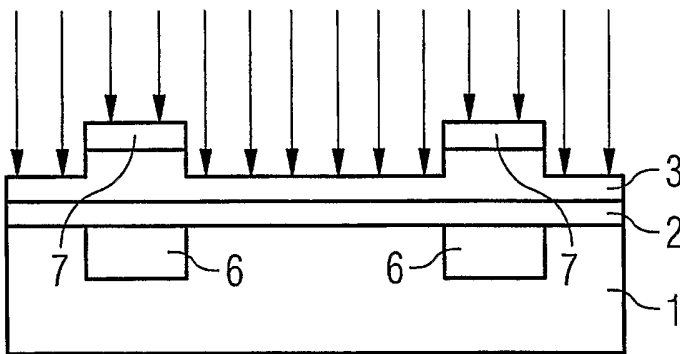

(57) Abstract: An oxide layer (2), a nitride layer (3), and a layer of amorphous silicon (4) are applied to a surface of a semiconductor substrate (1). A resist mask (5) is applied and implantations are performed to form doped regions (6) of source and drain and doped regions within the amorphous silicon layer. The resist mask and undoped parts of the amorphous silicon are removed to form a silicon mask (7). The silicon mask is applied to etch back the nitride layer (3). After a removal of the silicon mask (7), the nitride (3) is oxidized to form an

oxide-nitride-oxide layer sequence which is laterally restricted to the area above the source/drain regions (6).

WO 2006/040165 A3

**INTERNATIONAL SEARCH REPORT**

International application No  
**PCT/EP2005/011039**

<b>A. CLASSIFICATION OF SUBJECT MATTER</b> H01L29/792 H01L21/336				
According to International Patent Classification (IPC) or to both national classification and IPC				
<b>B. FIELDS SEARCHED</b>				
Minimum documentation searched (classification system followed by classification symbols) H01L				
Documentation searched other than minimum documentation to the extent that such documents are included in the fields searched				
Electronic data base consulted during the international search (name of data base and, where practical, search terms used) EPO-Internal, WPI Data, COMPENDEX, INSPEC, IBM-TDB				
<b>C. DOCUMENTS CONSIDERED TO BE RELEVANT</b>				
<b>Category*</b>	<b>Citation of document, with indication, where appropriate, of the relevant passages</b>	<b>Relevant to claim No.</b>		
A	US 2004/197995 A1 (LEE YONG-KYU ET AL) 7 October 2004 (2004-10-07) paragraphs [0073] - [0133]; figures 5-8 -----	1-3		
A	EP 1 231 646 A (FUJITSU LIMITED) 14 August 2002 (2002-08-14) paragraphs [0027], [0039] - [0122]; figures 2-10 -----	1-3		
A	US 2002/149066 A1 (CHANG KENT KUOHUA ET AL) 17 October 2002 (2002-10-17) paragraphs [0006] - [0018]; figures 1-6 -----	1-3		
<input type="checkbox"/> Further documents are listed in the continuation of Box C. <input checked="" type="checkbox"/> See patent family annex.				
* Special categories of cited documents : <table style="width:100%; border:none;"> <tr> <td style="width:50%; border:none;">           "A" document defining the general state of the art which is not considered to be of particular relevance            "E" earlier document but published on or after the international filing date            "L" document which may throw doubts on priority claim(s) or which is cited to establish the publication date of another citation or other special reason (as specified)            "O" document referring to an oral disclosure, use, exhibition or other means            "P" document published prior to the international filing date but later than the priority date claimed         </td> <td style="width:50%; border:none;">           "T" later document published after the international filing date or priority date and not in conflict with the application but cited to understand the principle or theory underlying the invention            "X" document of particular relevance; the claimed invention cannot be considered novel or cannot be considered to involve an inventive step when the document is taken alone            "Y" document of particular relevance; the claimed invention cannot be considered to involve an inventive step when the document is combined with one or more other such documents, such combination being obvious to a person skilled in the art.            "&amp;" document member of the same patent family         </td> </tr> </table>			"A" document defining the general state of the art which is not considered to be of particular relevance "E" earlier document but published on or after the international filing date "L" document which may throw doubts on priority claim(s) or which is cited to establish the publication date of another citation or other special reason (as specified) "O" document referring to an oral disclosure, use, exhibition or other means "P" document published prior to the international filing date but later than the priority date claimed	"T" later document published after the international filing date or priority date and not in conflict with the application but cited to understand the principle or theory underlying the invention "X" document of particular relevance; the claimed invention cannot be considered novel or cannot be considered to involve an inventive step when the document is taken alone "Y" document of particular relevance; the claimed invention cannot be considered to involve an inventive step when the document is combined with one or more other such documents, such combination being obvious to a person skilled in the art. "&" document member of the same patent family
"A" document defining the general state of the art which is not considered to be of particular relevance "E" earlier document but published on or after the international filing date "L" document which may throw doubts on priority claim(s) or which is cited to establish the publication date of another citation or other special reason (as specified) "O" document referring to an oral disclosure, use, exhibition or other means "P" document published prior to the international filing date but later than the priority date claimed	"T" later document published after the international filing date or priority date and not in conflict with the application but cited to understand the principle or theory underlying the invention "X" document of particular relevance; the claimed invention cannot be considered novel or cannot be considered to involve an inventive step when the document is taken alone "Y" document of particular relevance; the claimed invention cannot be considered to involve an inventive step when the document is combined with one or more other such documents, such combination being obvious to a person skilled in the art. "&" document member of the same patent family			
Date of the actual completion of the international search  28 March 2006		Date of mailing of the international search report  05/04/2006		
Name and mailing address of the ISA/ European Patent Office, P.B. 5818 Patentlaan 2 NL - 2280 HV Rijswijk Tel. (+31-70) 340-2040, Tx. 31 651 epo nl, Fax: (+31-70) 340-3016		Authorized officer  Neumann, A		

**INTERNATIONAL SEARCH REPORT**

Information on patent family members

International application No

PCT/EP2005/011039

Patent document cited in search report	Publication date	Patent family member(s)	Publication date
US 2004197995 A1	07-10-2004	CN 1534769 A DE 102004017164 A1 FR 2853453 A1 JP 2004312009 A	06-10-2004 28-10-2004 08-10-2004 04-11-2004
EP 1231646 A	14-08-2002	JP 2002237540 A TW 497228 B US 2002105037 A1	23-08-2002 01-08-2002 08-08-2002
US 2002149066 A1	17-10-2002	NONE	