



US007627688B1

(12) **United States Patent**
Artz, Jr. et al.

(10) **Patent No.:** **US 7,627,688 B1**
(45) **Date of Patent:** **Dec. 1, 2009**

(54) **METHOD AND SYSTEM FOR DETECTING GAPS IN A DATA STREAM**

(75) Inventors: **John C. Artz, Jr.**, Newton, MA (US);
Heeren Pathak, Woburn, MA (US)

(73) Assignee: **Vignette Corporation**, Austin, TX (US)

(*) Notice: Subject to any disclaimer, the term of this patent is extended or adjusted under 35 U.S.C. 154(b) by 852 days.

(21) Appl. No.: **10/616,136**

(22) Filed: **Jul. 9, 2003**

Related U.S. Application Data

(60) Provisional application No. 60/394,619, filed on Jul. 9, 2002.

(51) **Int. Cl.**
G06F 15/16 (2006.01)

(52) **U.S. Cl.** **709/234**; 370/530; 370/504;
370/516; 370/230.1; 370/231; 705/7; 705/10;
705/14; 705/26; 705/35

(58) **Field of Classification Search** 705/7,
705/10, 14, 26, 35, 500; 709/206, 219, 224,
709/229, 223, 245; 370/503, 504, 516, 230,
370/230.1, 231, 235

See application file for complete search history.

(56) **References Cited**

U.S. PATENT DOCUMENTS

5,412,801 A * 5/1995 de Remer et al. 714/20
5,557,717 A 9/1996 Wayner
5,668,801 A * 9/1997 Grunenfelder 370/253
5,732,218 A 3/1998 Bland et al.
5,796,952 A 8/1998 Davis et al.

5,837,899 A * 11/1998 Dickerman et al. 73/610
6,014,706 A * 1/2000 Cannon et al. 709/231
6,014,707 A * 1/2000 Miller et al. 709/232
6,041,335 A 3/2000 Merritt et al.
6,112,186 A 8/2000 Bergh et al.
6,119,103 A 9/2000 Basch et al.
6,128,663 A 10/2000 Thomas
6,138,156 A 10/2000 Fletcher et al.
6,144,962 A 11/2000 Weinberg et al.
6,205,472 B1 3/2001 Gilmour
6,286,043 B1 9/2001 Cuomo et al.
6,321,206 B1 11/2001 Honarvar
6,430,539 B1 8/2002 Lazarus et al.
6,453,336 B1 * 9/2002 Beyda et al. 709/204

(Continued)

OTHER PUBLICATIONS

Intelligent Miner for Data Application Guide, Mar. 1999. International Technical Support Organization, IBM <http://www.redbooks.ibm.com>.*

(Continued)

Primary Examiner—Kenny S Lin
Assistant Examiner—Tauqir Hussain
(74) *Attorney, Agent, or Firm*—Sprinkle IP Law Group

(57) **ABSTRACT**

Systems and methods are described which allow the detection of gaps in a set of data. These systems and methods may include defining streams of data from a network topology, associating incoming data with one or more of these streams, and processing these streams. A gap may be detected by comparing the times of events in the stream. If a gap is detected remedial action may be taken, and processing of the streams temporarily halted. Processing of the streams may continue when data for a certain stream is received, or after the lapse of a certain period of time.

33 Claims, 3 Drawing Sheets

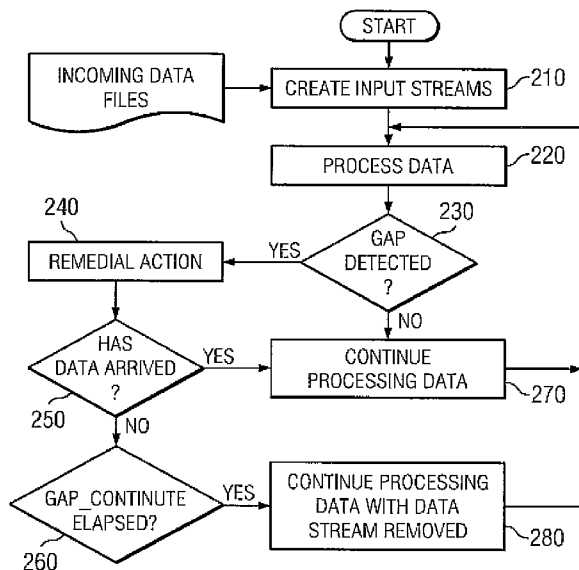

U.S. PATENT DOCUMENTS

6,456,305	B1	9/2002	Qureshi et al.	
6,496,824	B1	12/2002	Wilf	
6,509,898	B2	1/2003	Chi et al.	
6,559,882	B1*	5/2003	Kerchner	348/61
6,606,657	B1	8/2003	Zilberstein et al.	
6,615,305	B1*	9/2003	Olesen et al.	710/262
6,629,136	B1	9/2003	Naidoo	
6,640,215	B1	10/2003	Galperin et al.	
6,732,331	B1	5/2004	Alexander	
6,757,740	B1	6/2004	Parekh et al.	
6,785,769	B1	8/2004	Jacobs et al.	
6,836,773	B2*	12/2004	Tamayo et al.	707/6
6,839,682	B1	1/2005	Blume et al.	
6,873,984	B1*	3/2005	Campos et al.	707/6
6,892,238	B2	5/2005	Lee et al.	
6,966,034	B2	11/2005	Narin	
6,968,385	B1	11/2005	Gilbert	
6,996,536	B1	2/2006	Cofino et al.	
7,032,017	B2	4/2006	Chow et al.	
7,096,271	B1*	8/2006	Omoigui et al.	709/231
7,401,066	B2*	7/2008	Beinglass et al.	707/2
7,461,120	B1	12/2008	Artz et al.	
2001/0037321	A1	11/2001	Fishman et al.	
2002/0029275	A1*	3/2002	Selgas et al.	709/227
2002/0057675	A1*	5/2002	Park	370/352
2002/0062223	A1	5/2002	Waugh	
2002/0091755	A1	7/2002	Narin	
2002/0095322	A1*	7/2002	Zarefoss	705/7
2002/0107841	A1	8/2002	Hellerstein et al.	
2002/0112082	A1	8/2002	Ko et al.	
2002/0129381	A1*	9/2002	Barone et al.	725/137
2002/0143925	A1	10/2002	Pricer et al.	
2002/0150123	A1*	10/2002	Ro	370/465
2002/0161673	A1	10/2002	Lee et al.	
2002/0178169	A1	11/2002	Nair et al.	
2002/0193114	A1*	12/2002	Agrawal et al.	455/442
2003/0088716	A1	5/2003	Sanders	
2003/0154184	A1*	8/2003	Chee et al.	707/1
2003/0190649	A1*	10/2003	Aerts et al.	435/6
2003/0202509	A1*	10/2003	Miyano et al.	370/367
2003/0212594	A1	11/2003	Hogan	
2003/0236892	A1	12/2003	Coulombe	

2004/0205489	A1	10/2004	Bogat	
2004/0215599	A1*	10/2004	Apps et al.	707/2
2005/0102292	A1*	5/2005	Tamayo et al.	707/10
2006/0271989	A1*	11/2006	Glaser et al.	725/111

OTHER PUBLICATIONS

Cabena, Peter et al., Intelligent Miner for Data Applications Guide, IBM RedBook SG24-5252-00, Mar. 1999.

Datasage.com News and Events—DataSage Releases netCustomer, the 1st Individualization Solution for E-Commerce, retrieved Feb. 16, 2005 from Archive.org, 3 pgs, Aug. 2, 1999.

Datasage.com—Executive Overview—Retail, Retail Data Mining Executive Overview, retrieved Feb. 16, 2005 from Archive.org, 7 pgs, Dec. 1998.

Gallant, Steve et al., Successful Customer Relationship Management in Financial Applications (Tutorial PM-1), Conference on Knowledge Discovery in Data, ISBN:1-58113-305-7, pp. 165-241, 2000.

Vignette Corporation to Acquire DataSage, Inc., retrieved from Archive.org Feb. 16, 2005, 3 pgs, Jan. 10, 2000.

Chapman, Pete et al., CRISP-DM 1.0—Step-by-step data mining guide, retrieved from www.crisp-dm.org Feb. 17, 2005, pp. 1-78, 2000.

XSL Transformations (XSLT) Version 1.0, W3C Recommendation, www.w3.org/TR/1999/REC-xslt-19991116, pp. 1-87, Nov. 16, 1999.

Mozilla User-Agent String Specification obtained from website <http://www.mozilla.org/build/revise-user-agent-strings.html>, pp. 1-5, Aug. 23, 2007.

Office Action issued in U.S. Appl. No. 10/616,107, mailed Mar. 21, 2007, Artz, 9 pages.

Office Action issued in U.S. Appl. No. 10/616,408, mailed Jun. 6, 2007, Artz, 10 pages.

Office Action issued in U.S. Appl. No. 10/616,107, mailed Sep. 11, 2007, Artz, 9 pages.

Office Action issued in U.S. Appl. No. 10/616,408, mailed Dec. 14, 2007, Artz, 10 pages.

Office Action issued in U.S. Appl. No. 10/616,107, mailed Dec. 31, 2007, Artz, 9 pages.

Office Action issued in U.S. Appl. No. 10/616,408, mailed May 28, 2008, Artz, 12 pages.

Office Action issued in U.S. Appl. No. 10/616,107, mailed Nov. 12, 2008, Artz, 11 pages.

* cited by examiner

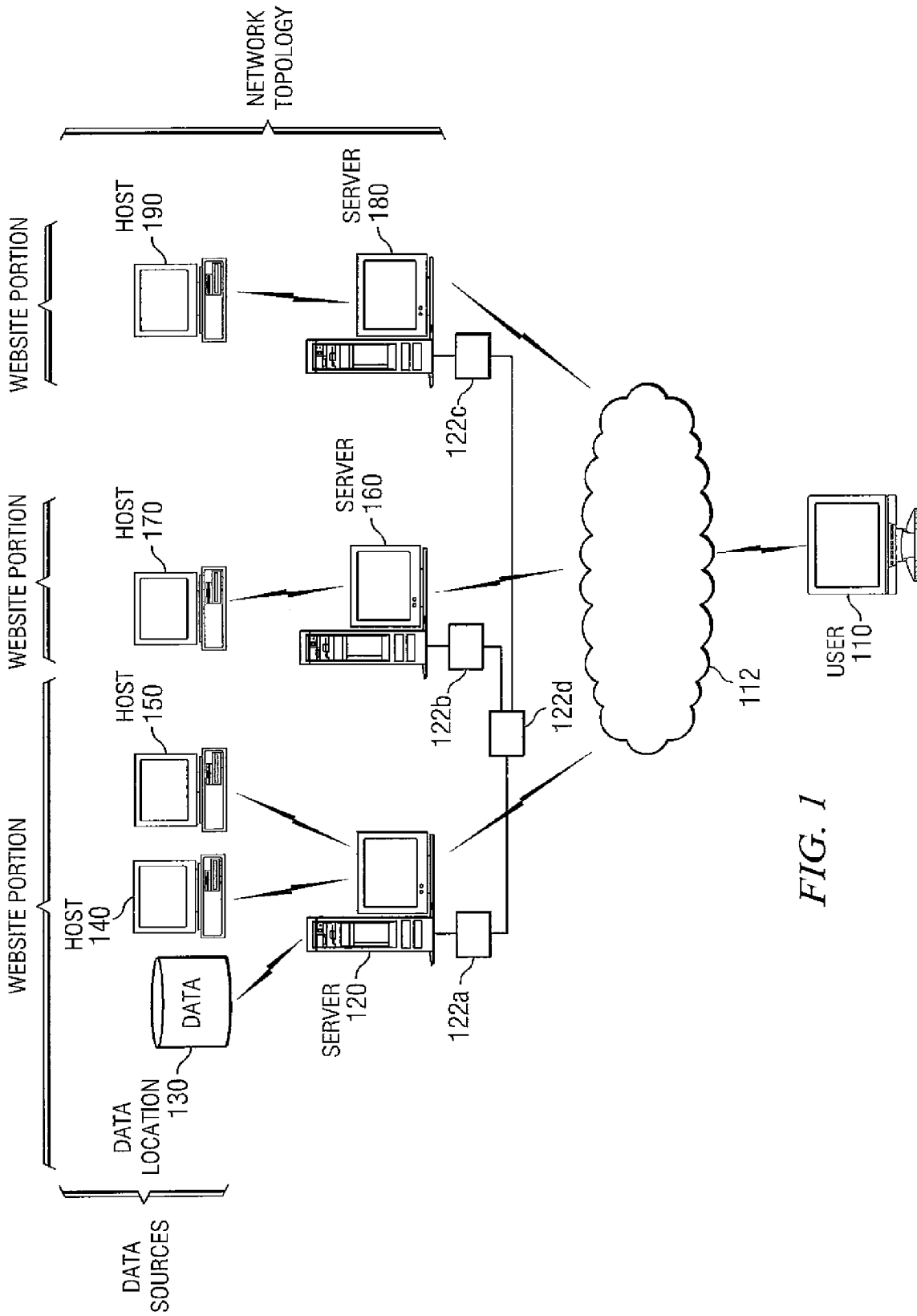

FIG. 1

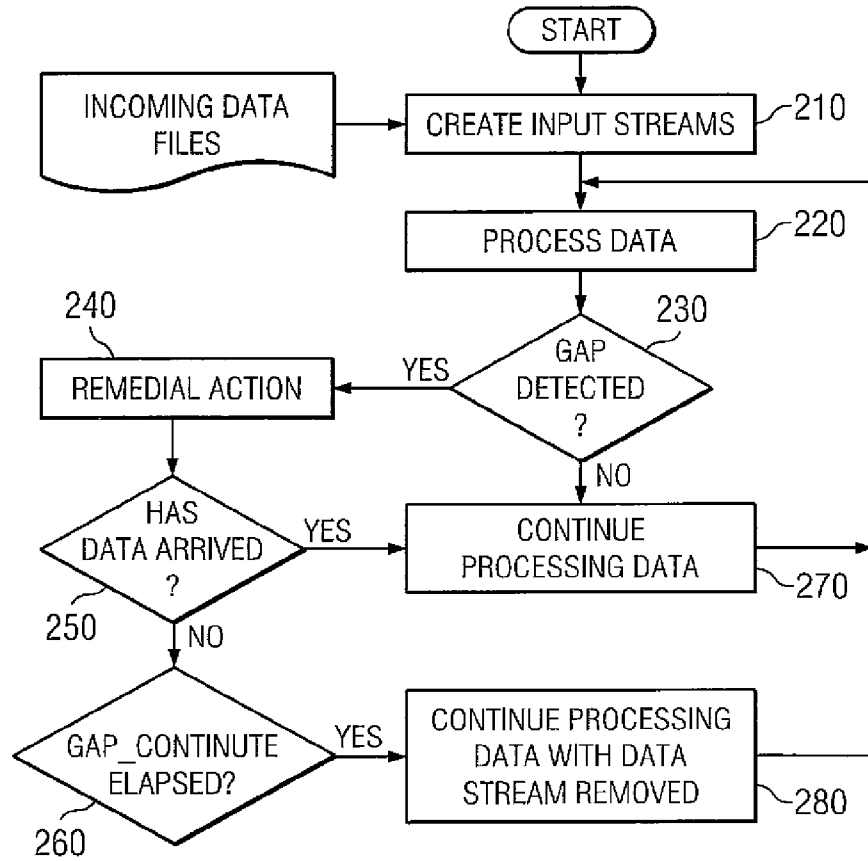

FIG. 2

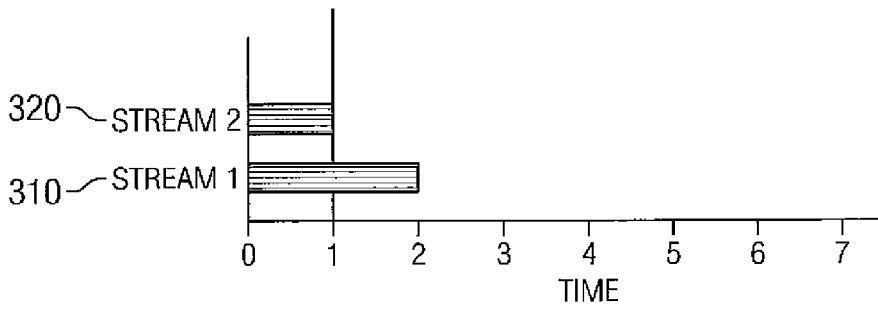

FIG. 3

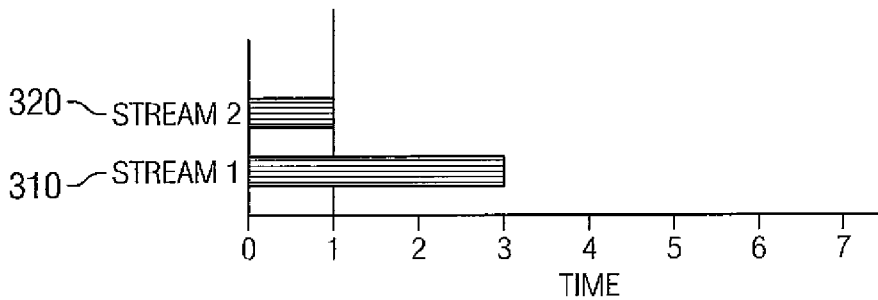

FIG. 4

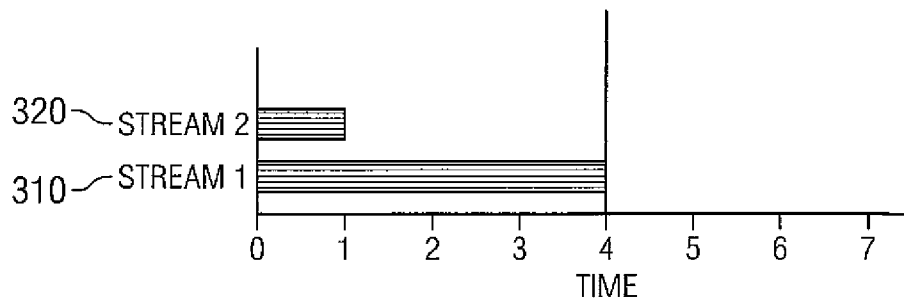

FIG. 5

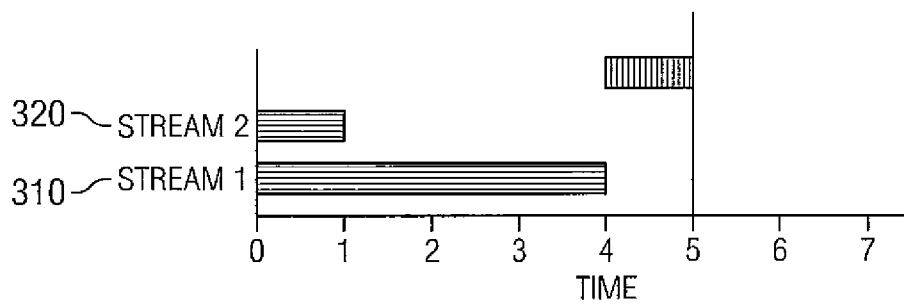

FIG. 6

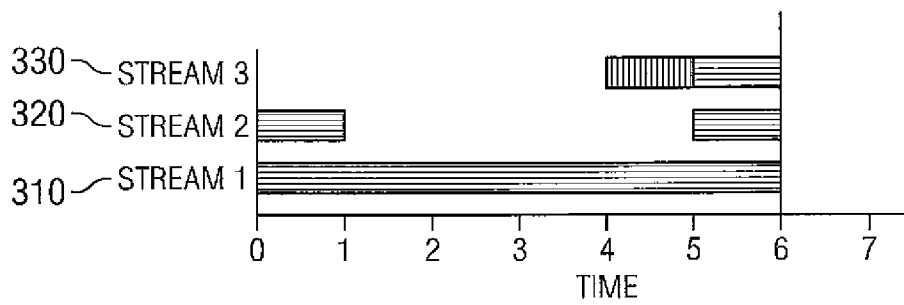

FIG. 7

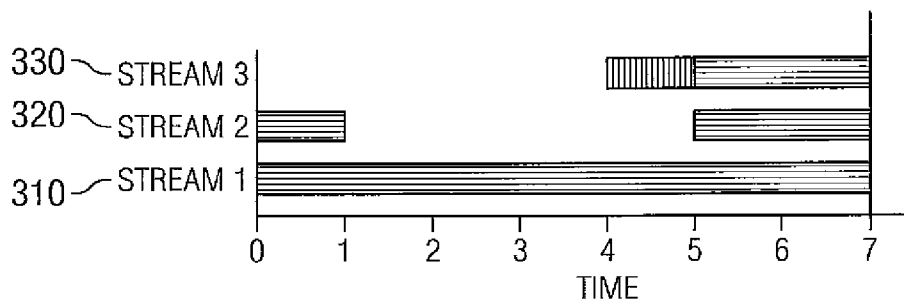

FIG. 8

METHOD AND SYSTEM FOR DETECTING GAPS IN A DATA STREAM

RELATED APPLICATIONS

This application claims a benefit of priority under 35 U.S.C. § 119(e) to U.S. Patent Application No. 60/394,619 entitled "System and Method For Detecting Gaps in a Data Stream" by John C. Artz Jr. and Heeren Pathak filed Jul. 9, 2002. This application is related to U.S. patent application Ser. Nos. 10/616,107, entitled "System and Method of Associating Events with Requests" by John C. Artz et al., filed on Jul. 9, 2003, and 10/616,408, entitled "Method and System for Site Visitor Information" by John C. Artz et al., filed on Jul. 9, 2003. All applications cited within this paragraph are assigned to the current assignee hereof and are fully incorporated herein by reference.

TECHNICAL FIELD OF THE INVENTION

This invention relates in general to the processing of data, and more particularly, to detecting gaps in a data stream. Even more particularly, this invention relates to detecting gaps in transmitted data streams and performing user configurable operations when these gaps are detected.

BACKGROUND OF THE INVENTION

In today's rapidly changing marketplace it is important for businesses of all sizes to disseminate information about the goods and services they have to offer. To accomplish this efficiently, and comparatively inexpensively, many business have set up sites on the World Wide Web. These sites provide information on the products or services the business provides, the size, structure, and location of the business; or any other type of information which the business may wish people to access.

Conversely, it is also important for businesses to collect information on the people who are interested in them. These people may include customers, investors or potential employees. One inexpensive method of obtaining data on these people and their various interests is to recreate a visitor's activity on the website of the business. After assimilating data on visitors to their website, the business will have a clearer picture of their interests, and to some degree the effectiveness of the various portions of the website.

The construction and implementation of many websites, however, makes this a difficult task. Though a website may appear as a seamless entity when viewed with a internet web browser, in truth most websites are run by a variety of servers and computers. For example, one group of servers may be running applications providing information on support, some servers may be running CGI gateway applications, and others may be providing product data. This division means that a visitor to the website may be hosted by one server at the beginning of his visit, switched to another server while navigating the website, and wind up on a third before his visit is complete.

Thus, to recreate a visitor's activity on all websites during a single visit (session) all the data about that particular visitor's activity on every server which operates the website should be analyzed. Because there is such a large volume of data available on each user it is helpful to process the data feeds from these servers in real-time. This means that the availability of the data is of the utmost importance. If data is missing or otherwise incomplete the wrong calculations may take place. It is also costly to add missed data back to a set of

data which has already been processed. Adding to the complications is the fact that data may not be reported from the various servers in a synchronous manner.

Therefore, in order to reconstruct a visitor's session it is critical that the system analyzing the data reported from the servers is aware of what data to expect, and what data is actually available. Furthermore, the system must be able to synchronize the data under scrutiny. Prior art systems for processing this session and utilization data were not necessarily aware of the type and availability of data, and would either process incomplete data or required data to be bundled and ready to be processed as a batch. Additionally, these prior art systems lacked awareness of the network topology from which they received data, which in turn hampered these systems ability to make intelligent decisions about missing data.

Thus, there is a need for systems and methods which may process data streams from a network topology, detect gaps in a data stream in order to prevent the processing of incomplete data, and which may store the incomplete data separately until it is complete and capable of being processed as a whole.

SUMMARY OF THE INVENTION

Systems and methods for the detection of gaps in a set of data are disclosed. These systems and methods allow data to be associated with streams, gaps in the data to be detected, and appropriate remedial action to be taken. In many embodiments, streams may be defined based upon a network topology, incoming data is then associated with those streams. Processing of these streams is then determined by an analysis of the timing of events within the stream.

Additionally, systems are presented which embody this type of methodology in computer systems, hardware, and software that detect gaps in a set of data.

In some embodiments, a time difference is calculated for the events in each stream and the processing of each stream depends upon the calculated time difference.

In other embodiments, the processing of all streams may be halted if the time difference calculated in any stream is greater than a first time period. In related embodiments the time period after which processing of streams may be halted is defined by a user.

In yet other embodiments, a notification is provided when a gap in any data stream is detected. In related embodiments, this notification may be an email sent to a system administrator.

Still other embodiments resume the processing of the data streams upon reception of more data associated with the stream in which a gap was detected.

In another set of embodiments, processing of the data streams continues after a certain period of time. In related embodiments, this period of time may be user configurable.

These, and other, aspects of the invention will be better appreciated and understood when considered in conjunction with the following description and the accompanying drawings. It should be understood, however, that the following description, while indicating various embodiments of the invention and numerous specific details thereof, is given by way of illustration and not of limitation. Many substitutions, modifications, additions and/or rearrangements may be made within the scope of the invention without departing from the spirit thereof, and the invention includes all such substitutions, modifications, additions and/or rearrangements.

BRIEF DESCRIPTION OF THE DRAWINGS

The drawings accompanying and forming part of this specification are included to depict certain aspects of the

invention. A clearer conception of the invention, and of the components and operation of systems provided with the invention, will become more readily apparent by referring to the exemplary, and therefore nonlimiting, embodiments illustrated in the drawings, wherein identical reference numerals designate the same components. The invention may be better understood by reference to one or more of these drawings in combination with the description presented herein. It should be noted that the features illustrated in the drawings are not necessarily drawn to scale.

FIG. 1 is a block diagram of an example of the network topology of a typical website.

FIG. 2 is a flowchart of an embodiment of a method for detecting gaps in a data stream; and

FIGS. 3-8 depict an example of an embodiment of a gap detection method employed in a data processing system.

DESCRIPTION OF PREFERRED EMBODIMENTS

The invention and the various features and advantageous details thereof are explained more fully with reference to the nonlimiting embodiments that are illustrated in the accompanying drawings and detailed in the following description. Descriptions of well known starting materials, processing techniques, components and equipment are omitted so as not to unnecessarily obscure the invention in detail. It should be understood, however, that the detailed description and the specific examples, while indicating preferred embodiments of the invention, are given by way of illustration only and not by way of limitation. Various substitutions, modifications, additions and/or rearrangements within the spirit and/or scope of the underlying inventive concept will become apparent to those skilled in the art from this disclosure.

A few terms are defined or clarified to aid in understanding the descriptions that follow: a network topology is a mapping between the physical components that produce data and the logical groupings of data that the physical network may produce. A network topology may be the layout of a particular network or system of computers, which in turn may define the data which can be expected by a data processing system employing a method of detecting gaps in this data. This network topology may in turn be composed of logical or physical servers and their associated hosts and data locations. From this network topology a series of streams can be defined. A stream may be regarded as a logical data source, and may be a 1 to 1 mapping of physical to logical sources or a many to 1 mapping of many physical sources into one logical source. Servers may be fault tolerant, indicating that though there may be several hosts or data locations associated with a logical or physical server for the sake of redundancy, data coming from any host or data location associated with that particular server should be regarded as one stream.

Though the exemplary embodiment described below utilizes gap detection in a system designed to analyze data transmitted from servers and other machines implementing a website, those skilled in the art will appreciate that these same systems and methods may be employed for a myriad number of other uses and applications, such as detecting gaps in extant and resident files, or in other types of network transmissions. Additionally, it will be understood that these same systems and methods can be implemented in software systems, computer programs, hardware, and any combination thereof.

Attention is now directed to systems and methods for detecting gaps in a set of data or in a data transmission. These systems and methods may divide the sources of data to be processed into streams and analyze these streams to detect

gaps. After gaps are detected remedial action may be taken, and processing of the data may continue. The systems and methods described are especially useful when employed in a data processing system designed to receive data from a variety of sources.

Turning now to FIG. 1, an example of a network which implements a website is depicted. A logical top level website may be presented to user 110 over network 112 by different physical machines. This network topology, responsible for presenting a logical website such as a top level URL, may be defined in terms of servers 120, 160, 180 and their associated hosts 140, 150, 170, 190 and data locations 130. Servers 120, 160, 180 may contain one or more hosts 140, 150, 170, 190 or data locations 130, and each may be responsible for running a different portion of the website presented to user 110. Portions of the website are represented at 122a-c. The logical website is represented at 122d. For example, server 120 may be responsible for providing information on products manufactured by a company, while other servers 160, 180 may be responsible for providing information regarding the application process to prospective employees. Additionally, a single physical machine may host multiple applications or web functions, each capable of generating its own logs. Thus, a single physical host 140, 150, 170, 190 can be associated with multiple logical servers. Consequently, as user 110 navigates the website, user 110 may be in communication with a variety of different servers 120, 160, 180.

During user's 110 visit to the website, servers 120, 160, 180, hosts 140, 150, 170, 190 and data locations 130 provide information, data, and applications that user 110 utilizes. In turn, servers 120, 160, 180, hosts 140, 150, 170, 190 and data locations 130 record information about user's 110 activities.

This collected information may be analyzed to determine the activities that each user 110 performed during his visit to the website. To properly recreate the user's 110 activities, however, all the data about a user 110 on servers 120, 160, 180, hosts 140, 150, 170, 190 and data locations 130 should be analyzed. Since most systems designed to analyze this user 110 data, including relationship management servers, are designed to process real-time data feeds, availability of this user 110 data is critical. If data is missing, or data from different locations is out of synch, wrong calculations may occur.

Since user 110 data resides on servers 120, 160, 180, hosts 140, 150, 170, 190 and data locations 130, in order to analyze this data it usually must be transmitted from these servers 120, 160, 180, hosts 140, 150, 170, 190 and data locations 130 to a central location for collation and assembly. However, it is difficult to align data from many different sources to produce a cohesive set of data, as data arrives at different times from different servers and is not necessarily in chronological order. Additionally, many times the value of the data under analysis is highly dependent on the timeliness of that data. To assist in this collation and assembly, it is useful to detect when there are gaps in the incoming data in order that some form of remedial action may be taken.

In FIG. 2 a flowchart for an embodiment of a method of detecting gaps in data is depicted. In order to discover when there are gaps in a data being received over a network, it is helpful to define what data is to be expected and what data is available. This may be done by creating streams of input data with which to associate incoming files 210. In some embodiments this configuration is done by a user, in other embodiments these streams can be generated from a file containing a description of the network topology from which the data will be originating.

The creation of these streams is based on the layout of the network under analysis. Usually, streams are defined in terms of servers **120, 160, 180** and their associated hosts **140, 150, 170, 190** or data locations **130**. A host **140, 150, 170, 190** may be a single machine, and a server **120, 160, 180** may contain one or more hosts **140, 150, 170, 190** or data locations **130** that should be considered together. Each server **120, 160, 180** and its associated data locations **130** and hosts **140, 150, 170, 190** may be marked as a stream. A server **120, 160, 180** may also be marked as fault tolerant, indicating that data coming from that server **120, 160, 180** or the associated hosts **140, 150, 170, 190** and data locations **130** should be considered one stream. When files subsequently come in to this central location from the various hosts **140, 150, 170, 190**, data locations **130**, and servers **120, 160, 180** which make up the network topology, these files are then associated with one of the defined streams. Processing of these streams may then begin **220**.

During processing, gaps in the incoming data may be detected **230**. During analysis or processing of the data available from the network, data loss between a last event and a next event may be calculated. This data loss may be determined by the comparison of a wide variety of factors, including transaction elements, timing, and the presence of fault tolerant physical devices. After this data loss reaches a certain threshold the system will determine that a gap exists. The amount of data loss which is acceptable before the system determines it has detected a gap may be user configurable.

In one specific embodiment, if the difference between the time of the last event received or processed and the next event available from a single stream is greater than a certain time period then the system will have detected a gap. In some embodiments the time period considered to be a gap is a variable labeled `GAP_TIME`, and may be set by a user. The `GAP_TIME` variable may be global, or set and assigned to each stream during configuration of the system within which the gap detection methodology is being utilized. Therefore, a stream has a gap if the time of the next event available in that stream is past the time of the last event plus the `GAP_TIME` variable. A stream can also be considered to have a gap if there is no data available for that stream upon start up of the gap detection method. In specific embodiments, if the `GAP_TIME` variable is set to 0 gap detection will not be performed on the incoming data.

If a gap is detected in a stream remedial action may then be taken **240**. In many embodiments, this remedial action may consist of stopping processing of the data streams and sending a notification. In some related embodiments this notification may be an email to a user or system administrator regarding this gap in the data. While the processing of data is halted, incoming data may be stored for later processing.

At some point the system employing the gap detection methodology may resume processing data **270, 280**. If the stream in which a gap was detected begins receiving data again **250**, the processing of streams may resume **270**. Additionally, in some embodiments a user may define a threshold; after this threshold is reached the system may continue with processing data. This threshold may be dependent on a variety of factors such as transaction elements, fault tolerance, and timeliness of the data.

As the timeliness of data is often its value, in many embodiments, a `GAP_CONTINUE` variable is present to allow tradeoffs to be made between the accuracy of the data under analysis and its timeliness. In certain related embodiments this `GAP_CONTINUE` variable may be configured by a user, which gives users of the data processing system flexibility in tuning the behavior of the system.

In the event the stream in which a gap was detected does not begin receiving data after the amount of time defined by the `GAP_CONTINUE` variable has elapsed **260**, the processing of data in streams other than the stream in which a gap was detected may continue **280**. In some embodiments if `GAP_CONTINUE` is set to `-1` data processing may not continue until manually configured to do so, similarly if `GAP_CONTINUE` is set to `0` data processing will continue with no pause. This gap detection methodology can then continue to be applied to the streams undergoing processing.

EXAMPLES

Specific embodiments of the invention will now be further described by the following, nonlimiting examples which will serve to illustrate in some detail various features and functionality. The following examples are included to facilitate an understanding of ways in which the invention may be practiced. It should be appreciated that the examples can be considered to constitute preferred modes for the practice of the invention. However, it should be appreciated that many changes can be made in the exemplary embodiments which are disclosed without departing from the spirit and scope of the invention.

Example 1

FIGS. **3-8** are an example of embodiments of the gap detection methodology presented in use on data streams. Note: In FIGS. **3-8**, time does not have any particular units; it is just representative of some arbitrary measurement of time.

At initialization of the system there are two streams **310, 320** that have some data available, as can be seen in FIG. **3**.

The system processes only as much data as is available from all streams. In FIG. **3** the data received between time period **0** and time period **1** is processed. Since no data has arrived from stream **2 320** the data received from stream **1 310** between time periods **1** and **2** is not yet processed. The data not processed from stream **1 310** is saved for later processing.

As can be seen in FIG. **4** as time passes, more data arrives from stream **1 310**. However, since there is still no data from stream **2 320**, no available data may be processed. For the purposes of the example depicted in FIGS. **3-8** assume the `GAP_TIME` is 2. In this case, since no data has arrived from stream **2 320** between the time periods of 1 and 3, stream **2 320** is considered to have a gap. The system will notify an administrator that a gap has occurred. Assume for purposes of this example that `GAP_CONTINUE` is 1, if more data is seen from stream **1 310**, after time period **4** the system will resume processing this data as seen in FIG. **5**.

In FIG. **6**, the system is now ignoring stream **2 320** and proceeding with processing data from stream **1 310**. In this collection of data, data has arrived from an unknown source. Since this source was not expected, the data is not processed and the system administrator may be notified. The processing of data from stream **1 310** continues.

The system administrator may update the network topology file to include stream **3 330** and fix stream **2 320** so it produces data, as depicted in FIG. **7**. Data now comes in from streams **1, 2, and 3 310, 320, 330** and is processed normally. In FIG. **8** the system is running smoothly. Data comes in regularly and the system moves forward accordingly.

Example 2

The following example is an embodiment of the gap detection systems and methods discussed herein:

```

// GAP DETECTION ALGORITHM DETAILS
boolean global_gap = false
get nextEvent
if (lastTime != null {
    // first do gap detection on the two events
    if (nextEvent.time >= (lastTime + GAP_TIME)) {
        // a system-wide gap has been detected
        email "The RMS Sessionizer has detected a system-
wide gap of
<nextEvent.time-lastTime> minutes."
        if (GAP_SKIP > 0) {
            GAP_SKIP--;
            email "Skipped that gap. <GAP_SKIP> more
gaps will be skipped."
        } else {
            // decide if we should wait to continue
            if (CONTINUE_TIME < 0) {
                email "Waiting for human intervention
to continue."
                email "Please provide the missing data"
                email "or invoke the sessionizer using
the GAP_SKIP option"
                global_gap = true // we not going to
process
            } else {
                if (nextEvent.time > (lastTime +
GAP_TIME + CONTINUE_TIME)) {
                    email "Data is available past the
amount of time set to continue"
                    email "we are continuing"
                } else {
                    boolean continue = true
                    foreach stream s {
                        if (!s.readyToContinue) {
                            continue = false
                            break;
                        }
                    }
                    if (!continue) {
                        email "Data is not available
beyond the continue time"
                        email "waiting for more data,
or GAP_SKIP option"
                        // this is a global gap, so
                        don't mark any streams as GAP_MODE
                        global_gap = true
                    }
                    //otherwise, these two events are
                    ok, and we can continue
                }
            }
        }
    }
}
boolean continue = true;
if (!global_gap) {
    // see if any streams have no more data
    noMoreData = false;
    for (int i = 0; i < StreamList.size(); i++) {
        Stream s = StreamList.get(i);
        if (!s.hasMoreData()) {
            noMoreData = true;
        }
    }
    if (!noMoreData) {
        // do gap detection at the stream level
        LinkedList StreamList;
        int NumGaps = 0;
        // first look and see if there are any gaps
        for (int i = 0; i < StreamList.size(); i++) {
            Stream s = StreamList.get(i);
            // compute if it has a gap. <- deal with
            setting the state of the stream
            if (s.isGap(nextEvent.time, GAP_TIME)) {
                NumGaps ++;
                email "Stream s had a gap."
            }
        }
    }
}

```

-continued

```

        if (NumGaps > 0) {
            email "There were <NumGaps> total gaps
5 detected, skipping <GAP_SKIP> of them."
            while (NumGaps > 0 && GAP_SKIP > 0) {
                // skip a gap
                NumGaps--;
                GAP_SKIP--;
            }
        }
10    }
    if (NumGaps > 0) {
        // compute if we can continue or not
        if (GAP_CONTINUE >= 0) {
            for (int i = 0; i < StreamList.size();
i++) {
15                Stream s = StreamList.get(i);
                //compute if it has a gap.
                if (!s.continue(nextEvent.time,
GAP_TIME, GAP_CONTINUE)) {
                    continue = false;
                }
            }
20            if (!continue) {
                email "not enough data to
continue."
            } else {
                email "there was enough data to
continue, continuing."
            }
25            // else, we don't ever continue if
            GAP_CONTINUE < 0
            // else, no gaps, good to go
        } else { // there is no more data in a stream
            // if there is a stream with no more data, we
30 need to determine if this is a gap or not.
            // if all the other can continue, we have
            detected a gap and will continue
            // if the others cannot all continue, we will
            store the stuff off, and stop normally
            // compute if we can continue or not
35            if (GAP_CONTINUE >= 0) {
                for (int i = 0; i < StreamList.size(); i++)
                {
                    Stream s = StreamList.get(i);
                    // compute if it has a gap.
                    if (!s.continue(nextEvent.time,
40 GAP_TIME, GAP_CONTINUE))
                    {
                        continue = false;
                        break;
                    }
                }
            }
            if (continue) {
45                // they all continue, so this is a gap
                email "Gap detected in stream s"
                // else no gap was detected. the system
                should simply shut down.
            } else {
                // if GAP_CONTINUE is negative, we store it
                all off normally, no email is generated
                continue = false;
            }
        }
    }
    } else {
        continue = false; // could not process
55    }
    if (continue) {
        //pass on the event to the Sessionizer.
    } else {
        // shut down the streams
        // store the data from each stream into a .vdc file
60    }
}

```

In the foregoing specification, the invention has been described with reference to specific embodiments. However, one of ordinary skill in the art appreciates that various modifications and changes can be made without departing from the scope of the invention as set forth in the claims below. Accordingly, the specification and figures are to be regarded

in an illustrative rather than a restrictive sense, and all such modifications are intended to be included within the scope of invention.

Benefits, other advantages, and solutions to problems have been described above with regard to specific embodiments. However, the benefits, advantages, solutions to problems, and any component(s) that may cause any benefit, advantage, or solution to occur or become more pronounced are not to be construed as a critical, required, or essential feature or component of any or all the claims.

What is claimed is:

1. A method for detecting gaps in data, comprising:
 - defining at a computer at least a first stream associated with a particular user's activities and a second stream associated with that user's activities from a network topology for presenting a logical website, wherein each of the streams is a logical data source associated with one or more servers, wherein each server has hosts, data locations, or a combination thereof associated with the server, and wherein each server is responsible for running a different portion of the logical website, wherein the computer comprises a processor and a computer readable medium storing a computer program executable to detect gaps in data;
 - receiving incoming data from one or more sources at the computer and associating the incoming data with one of the streams based on a source of the incoming data, wherein the source is one of the one or more servers or one of the hosts or data locations associated therewith and the incoming data comprises data regarding previous activities at one of the one or more servers, hosts, or data locations;
 - calculating a data loss for each stream, wherein the data loss is calculated between a next event (nextEvent.time) and a last event (lastTime) in the stream, wherein the computer calculates the data loss;
 - determining whether each stream has a gap based upon the calculated data loss and a user defined threshold (GAP_TIME), wherein a gap is detected if (nextEvent.time >= (lastTime + GAP_TIME)), wherein the computer determines whether each stream has a gap.
 2. The method of claim 1, further comprising stopping the processing of every stream if the first or second stream's calculated data loss is greater than a first user defined threshold.
 3. The method of claim 2, wherein the processing resumes according to a second user defined threshold.
 4. The method of claim 1, wherein the data loss is a time difference between the occurrence of the next event and the last event.
 5. The method of claim 4, further comprising stopping the processing of every stream if the first or second stream's calculated time difference is greater than a first time period.
 6. The method of claim 5, further comprising resuming processing of the first or second stream upon reception of more data associated with the first or second stream.
 7. The method of claim 5, further comprising resuming the processing of each stream in which the calculated time difference is not greater than the first time period.
 8. A tangible computer readable medium containing computer program instructions translatable for:
 - defining at least a first stream associated with a particular user's activities and a second stream associated with that user's activities from a network topology for presenting a logical website, wherein each of the streams is a logical data source associated with one or more servers, wherein each server has hosts, data locations, or a combination

thereof associated with the server, and wherein each server is responsible for running a different portion of the logical website;

associating incoming data with one of the streams based on a source of the incoming data, wherein the source is one of the one or more servers or one of the hosts or data locations associated therewith and the incoming data comprises data regarding previous activities at one of the one or more servers, hosts, or data locations;

calculating a data loss for each stream, wherein the data loss is calculated between a next event (nextEvent.time) and a last event (lastTime) in the stream;

determining whether each stream has a gap based upon the calculated data loss and

a user defined threshold (GAP_TIME), wherein a gap is detected if (nextEvent.time >= (lastTime + GAP_TIMED)).

9. The computer readable medium of claim 8, wherein the instructions are further translatable for stopping the processing of every stream if the first or second stream's calculated data loss is greater than a first user defined threshold.

10. The computer readable medium of claim 9, wherein the instructions are further translatable for resuming processing according to a second user defined threshold.

11. The computer readable medium of claim 8, wherein the data loss is a time difference between the occurrence of the next event and the last event.

12. The computer readable medium of claim 11, wherein the instructions are further translatable for stopping the processing of every stream if the first or second stream's calculated time difference is greater than a first time period.

13. The computer readable medium of claim 12, wherein the instructions are further translatable for resuming processing of the first or second stream upon reception of more data associated with the first or second stream.

14. The computer readable medium of claim 12, wherein the instructions are further translatable for resuming the processing of each stream in which the calculated time difference is not greater than the first time period.

15. The computer readable medium of claim 12, wherein the instructions are further translatable for resuming processing after a second period of time.

16. A system for extracting a video signal from compressed video data, comprising:

- a computer configured with definitions of at least a first stream associated with a particular user's activities and a second stream associated with that user's activities from a network topology for presenting a logical website, wherein each of the streams is a logical data source associated with one or more servers, wherein each server has hosts, data locations, or a combination thereof associated with the server, and wherein each server is responsible for running a different portion of the logical website, the computer comprising a processor and a tangible storage medium storing instructions executable by the processor to implement a method at the computer comprising:
 - receiving incoming data at the computer;
 - associating incoming data received over the network with one of the streams based on a source of the incoming data, wherein the source is one of the one or more servers or one of the hosts or data locations associated therewith and the incoming data comprises data regarding previous activities at one of the one or more servers, hosts, or data locations, wherein the associating is performed at the computer;

11

calculating a data loss for each stream, wherein the data loss is calculated between a next event (nextEvent.time) and a last event (lastTime) in the stream, wherein the calculating is performed at the computer;

determining whether each stream has a gap based upon the calculated data loss and

a user defined threshold (GAP₁₃TIME), wherein a gap is detected if (nextEvent.time>=(lastTime+GAP₁₃TIME)), wherein the determining is performed at the computer.

17. The system of claim 16, further comprising at least one server coupled to the computer via a network, wherein the server communicates at least a portion of the incoming data to the computer.

18. The system of claim 16, further comprising stopping the processing of every stream if the first or second stream's calculated data loss is greater than a first user defined threshold.

19. The system of claim 18, wherein the processing resumes according to a second user defined threshold.

20. The system of claim 16, wherein the data loss is a time difference between the occurrence of the next event and the last event.

21. The system of claim 20, further comprising stopping the processing of every stream if the first or second stream's calculated time difference is greater than a first time period.

22. The system of claim 20, further comprising resuming processing of the first or second stream upon reception of more data associated with the first or second stream.

23. The system of claim 20, further comprising resuming the processing of each stream in which the calculated time difference is not greater than the first time period.

24. The system of claim 20, wherein the processing resumes after a second period of time.

25. The method of claim 1, further comprising coupling the computer to a system for running a logical web site, wherein the system for running the logical web site comprises the one or more servers and wherein the network topology corresponds to the system for running the logical web site.

26. A system for gap detection comprising:

a computer coupled to the one or more servers via a network, the computer configured with definitions of at least a first stream associated with a particular user's activities and a second stream associated with that user's activities from a network topology for presenting a logical website, wherein each of the streams is a logical data source associated with one or more servers that are part

12

of the network topology, wherein each server has hosts, data locations, or a combination thereof associated with the server, and wherein each server is responsible for running a different portion of the logical website and wherein the computer is configured to:

receive incoming data from the one or more servers;

associate the incoming data with one of the streams based on a source of the incoming data, wherein the source is one of the one or more servers or one of the hosts or data locations associated therewith and the incoming data comprises data regarding previous activities at one of the one or more servers, hosts, or data locations;

calculate a data loss for each stream, wherein the data loss is calculated between a next event (nextEvent.time) and a last event (lastTime) in the stream;

determine whether each stream has a gap based upon the calculated data loss and a user defined threshold (GAP_TIME), wherein a gap is detected if (nextEvent.time>=(lastTime+GAP_TIME)).

27. The system of claim 26, further comprising the one or more servers coupled to the computer via a network, wherein the one or more servers are part of the system for presenting the logical website.

28. The system of claim 26, wherein the computer is further configured to stop the processing of every stream if the first or second stream's calculated data loss is greater than a first user defined threshold.

29. The system of claim 26, wherein the computer is further configured to resume the processing according to a second user defined threshold.

30. The system of claim 26, wherein the data loss is a time difference between the occurrence of the next event and the last event.

31. The system of claim 30, wherein the computer is further configured to stop the processing of every stream if the first or second stream's calculated time difference is greater than a first time period.

32. The system of claim 30, wherein the computer is further configured to resume processing of the first or second stream upon reception of more data associated with the first or second stream.

33. The system of claim 30, wherein the computer is further configured to stop the processing of each stream in which the calculated time difference is not greater than the first time period.

* * * * *