



US 20070148781A1

(19) **United States**(12) **Patent Application Publication**
Esfandiari(10) **Pub. No.: US 2007/0148781 A1**(43) **Pub. Date: Jun. 28, 2007**(54) **DUAL PATH IMMUNOASSAY DEVICE**(76) Inventor: **Javanbakhsh Esfandiari**, Stony Brook,
NY (US)

Correspondence Address:

GORDON & JACOBSON, P.C.
60 LONG RIDGE ROAD
SUITE 407
STAMFORD, CT 06902 (US)(21) Appl. No.: **11/683,540**(22) Filed: **Mar. 8, 2007****Related U.S. Application Data**(63) Continuation of application No. 11/172,298, filed on
Jun. 30, 2005, now Pat. No. 7,189,522.(60) Provisional application No. 60/680,884, filed on May
13, 2005. Provisional application No. 60/660,695,
filed on Mar. 11, 2005.**Publication Classification**(51) **Int. Cl.**
G01N 33/558 (2006.01)(52) **U.S. Cl.** **436/514**(57) **ABSTRACT**

The systems of the invention include test cells with a first sorbent material defining a first flow path for a solution, a second sorbent material defining a second flow path distinct from the first flow path for a sample, and a test line or test site with immobilized antigens or antibodies or other ligand binding molecules such as aptamers, nucleic acids, etc. located at the junction of the first and second sorbent materials. The first and second sorbent strips touch each other at the test site location.

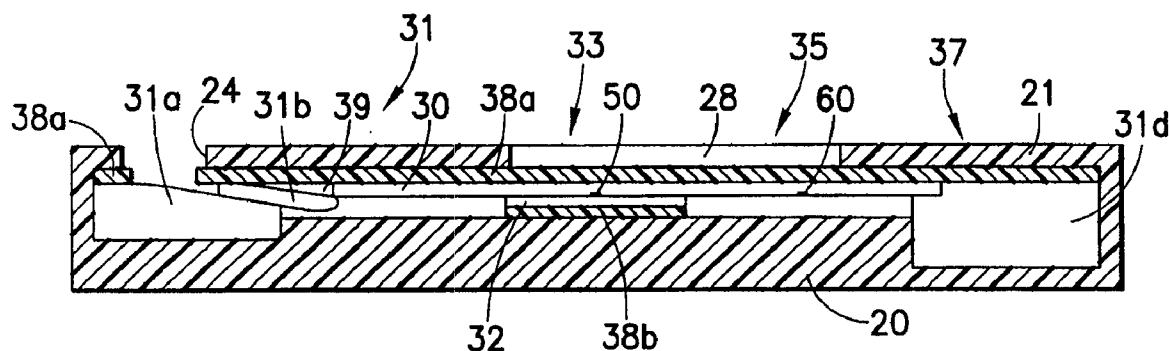

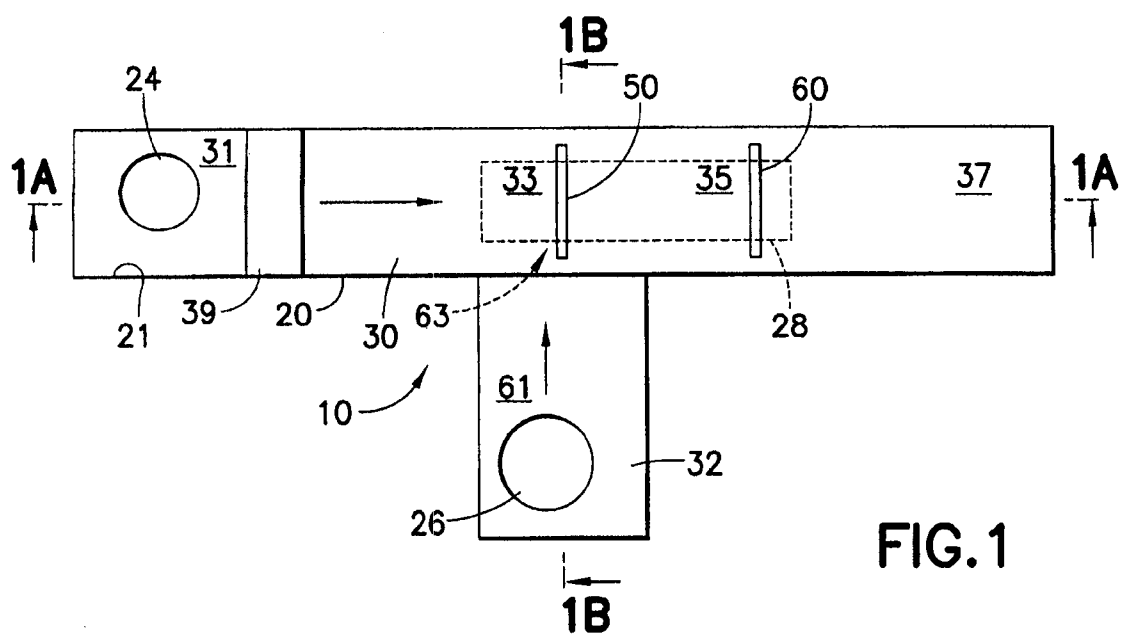

FIG. 1

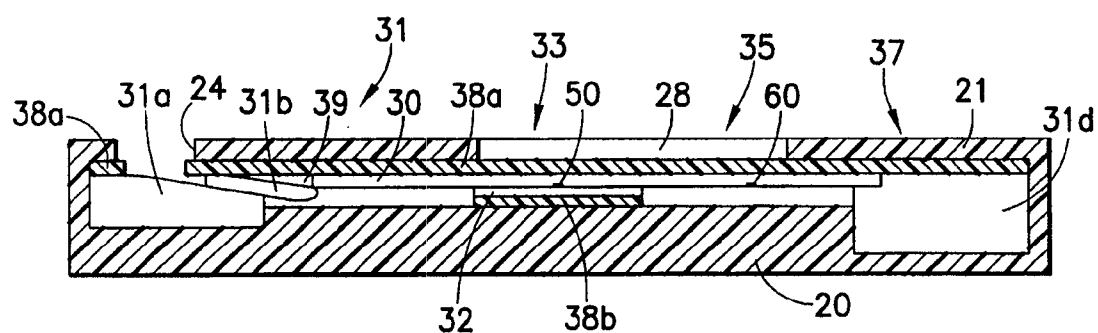

FIG. 1A

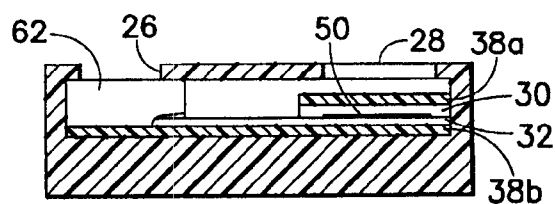

FIG. 1B

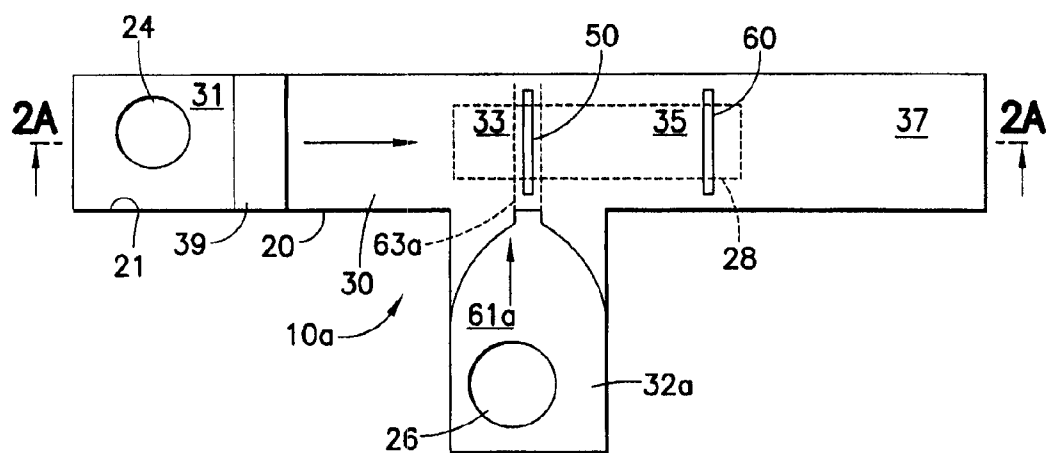

FIG. 2

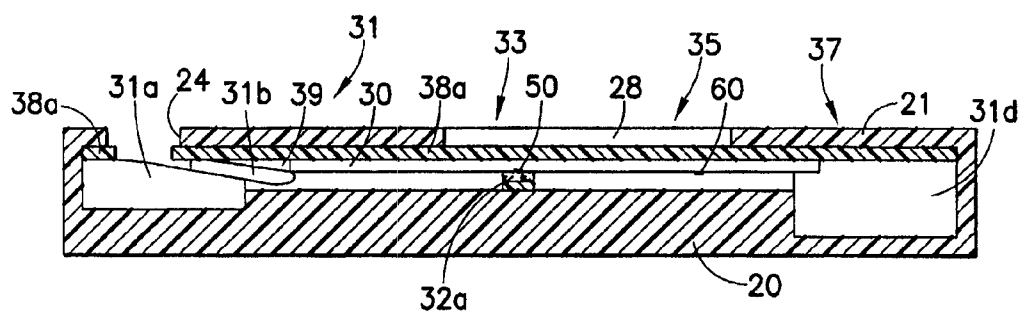

FIG. 2A

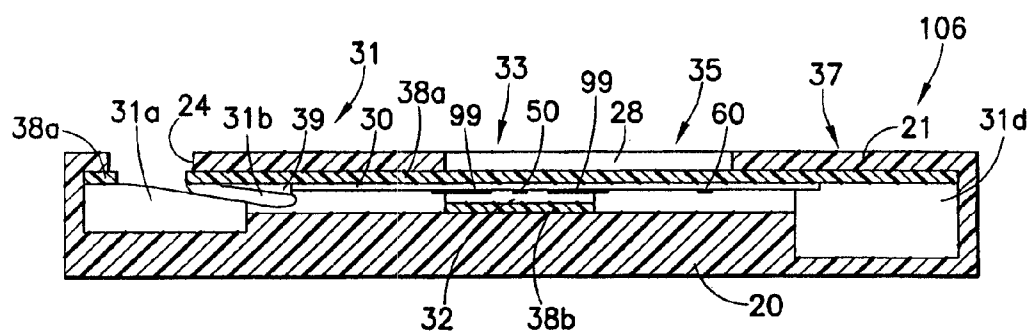

FIG. 3

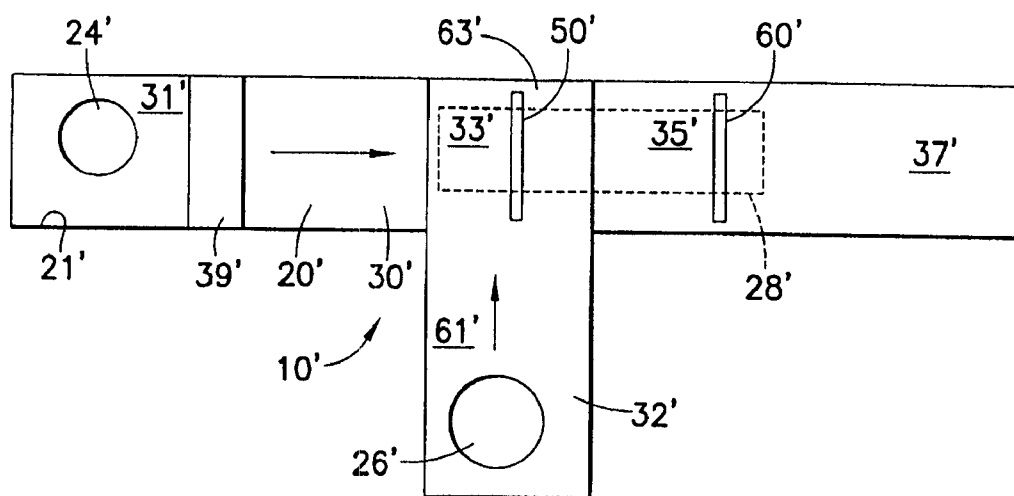

FIG. 4

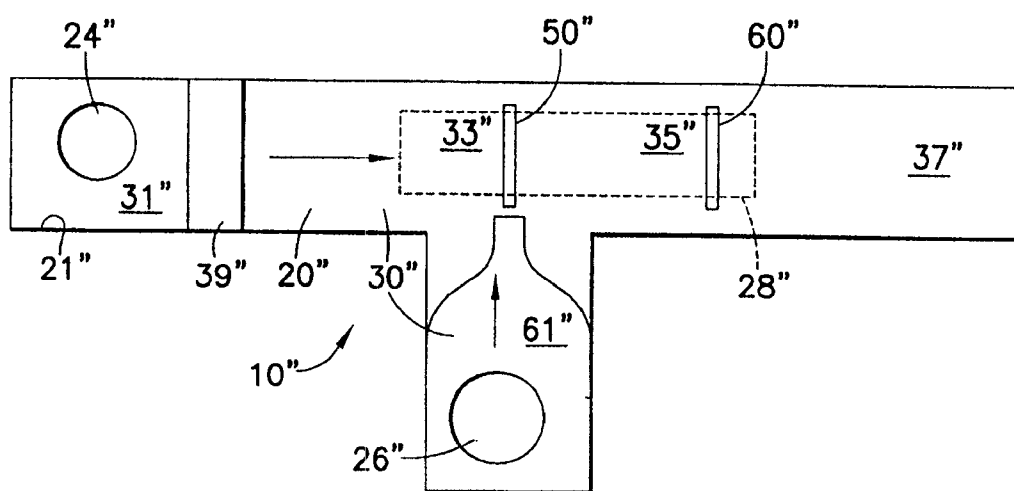

FIG. 5

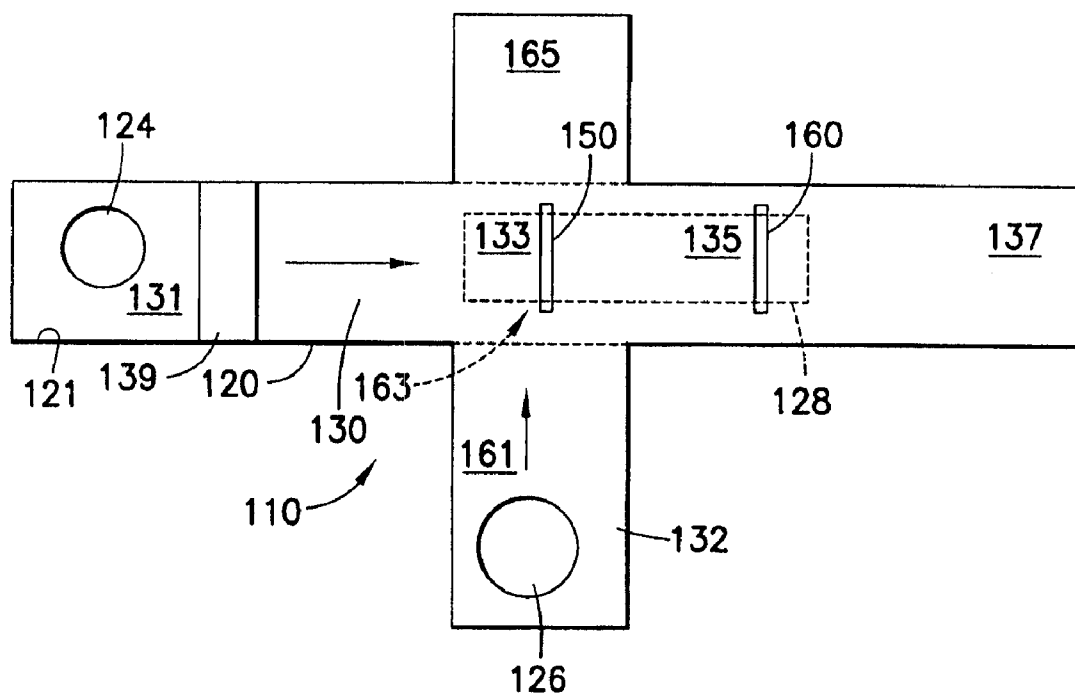

FIG. 6

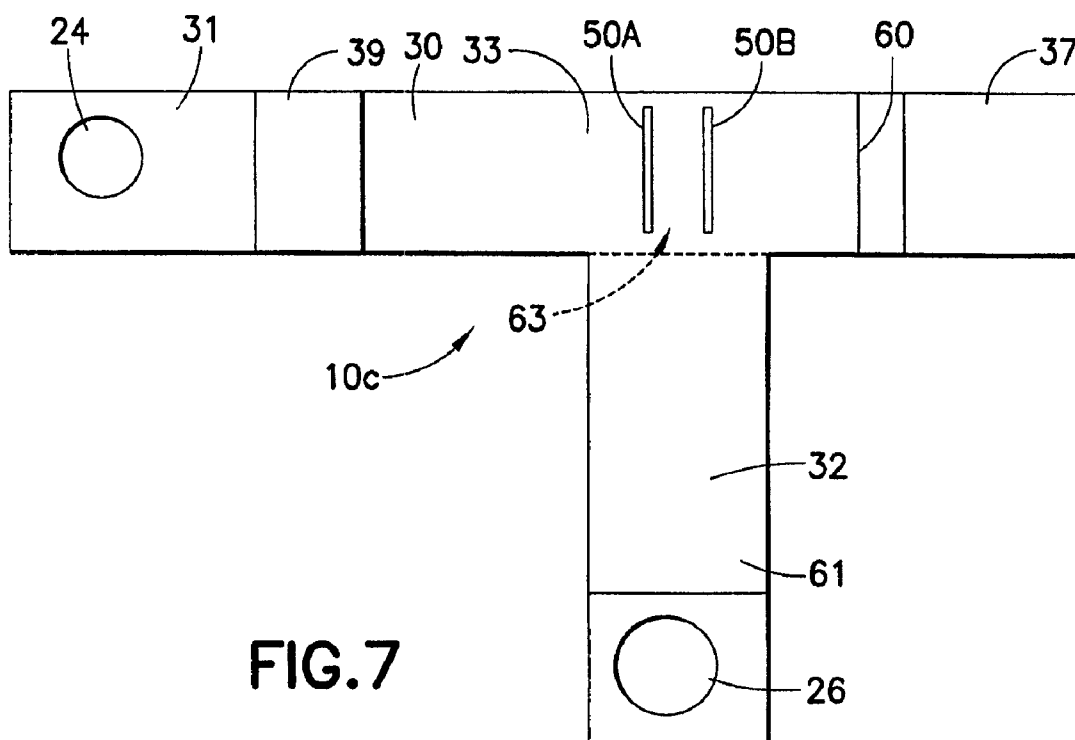
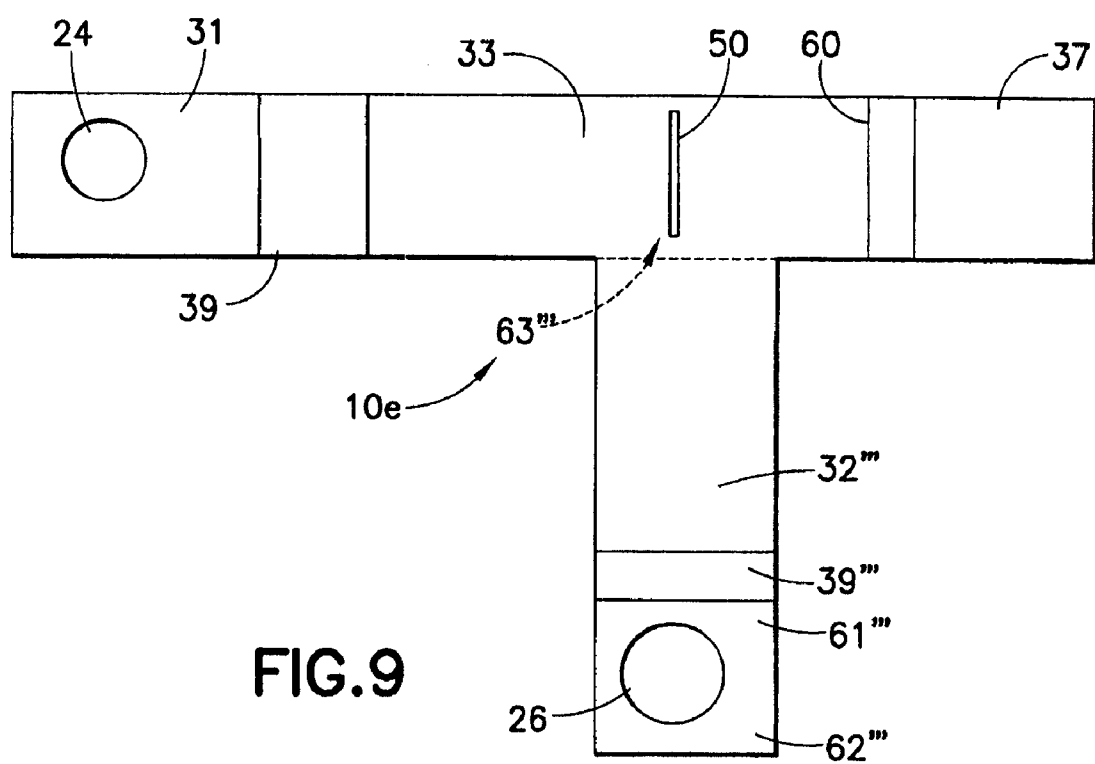
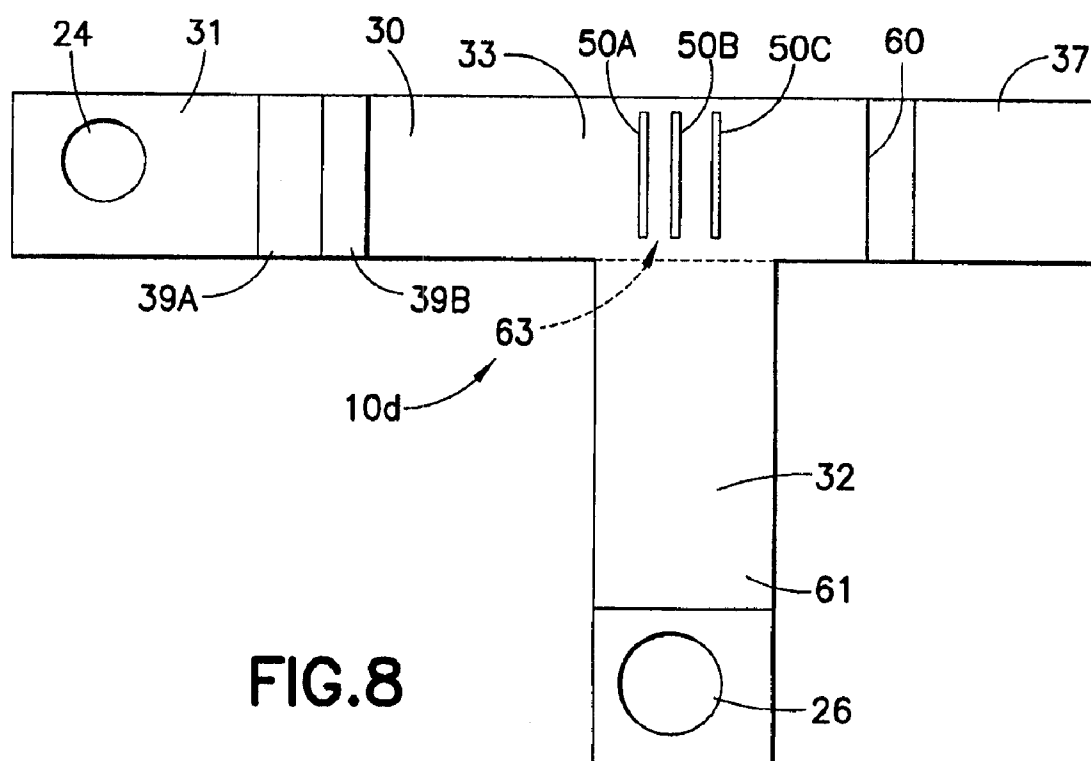

FIG. 7



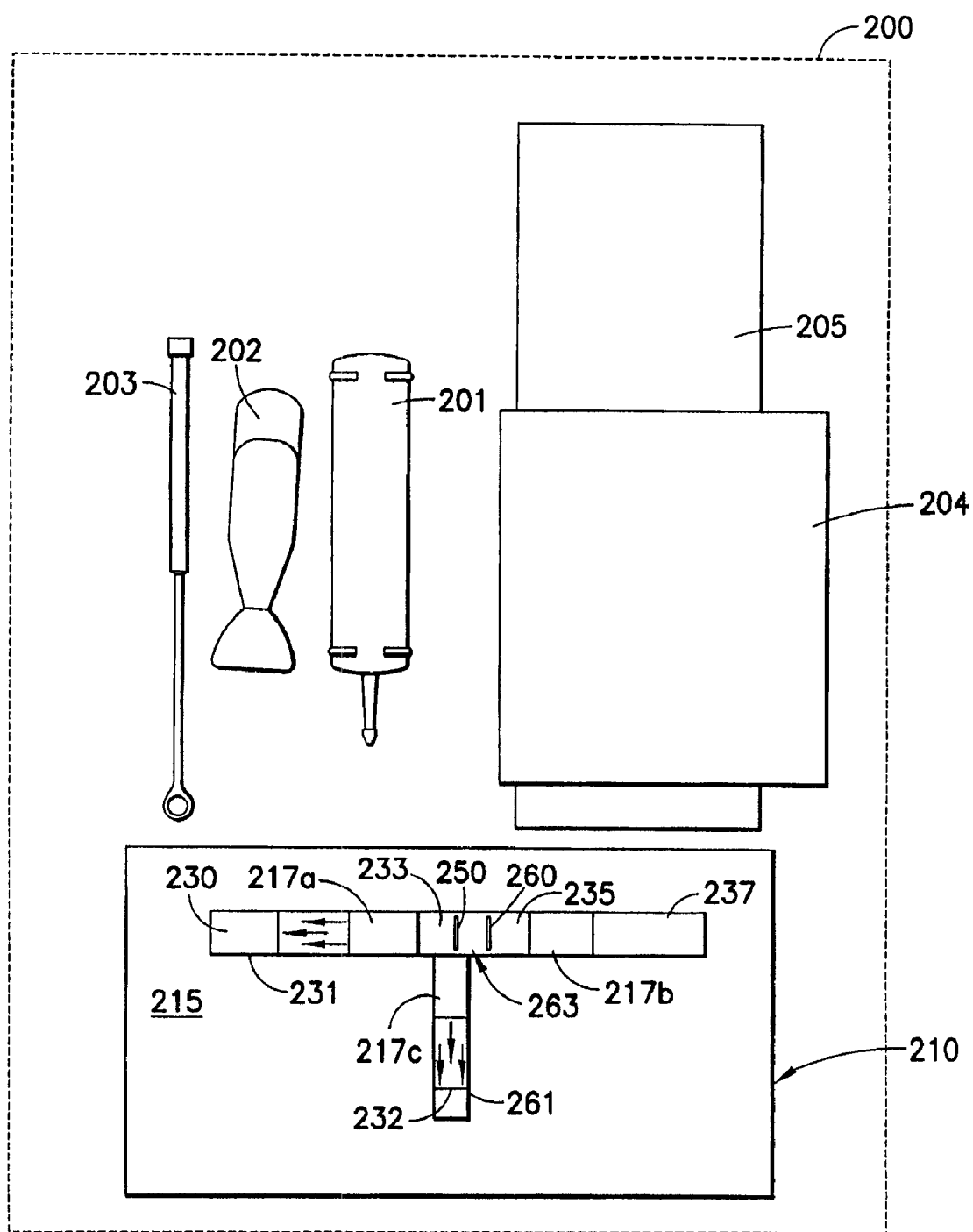

FIG. 10

TB STAT-PAK II vs. NEW GENERATION TB ASSAY

SAMPLES: TBGL CONTROLS

	TB STAT-PAK™ II	NEW GENERATION
32 U/ml	+++	+++
8 U/ml	++	++
2 U/ml	+/-	+
1 U/ml	-	+
1/2 U/ml	-	+
1/4 U/ml	-	+
1/8 U/ml	-	-
0 U/ml	-	-

NOTE: DILUTIONS ≤ 1 U/ml WERE MADE FROM 2 U/ml SAMPLE**FIG.11**

LABORATORY RESULT FOR THE NEW GENERATION HIV TEST

	DILUTION	NG HIV TEST	HIV STAT-PAK™
HIV-1	1:64	3	3
	1:128	3	2
	1:256	3	3
	1:512	2	2
	1:1024	1	1
	1:2048	1	N
	1:4096	1	N
	1:8192	N	N
HIV-2	1:4	3	3
	1:8	3	3
	1:16	3	2
	1:32	2	2
	1:64	2	1
	1:128	2	1
	1:256	2	N
	1:512	1	N
	1:1024	N	N
	1:2048	N	N

INTENSITY	RESULT
1 —	WEAK POS
2 —	MEDIUM POS
3 —	STRONG POS
N —	NEGATIVE

FIG.12

DUAL PATH IMMUNOASSAY DEVICE

[0001] This application is a continuation of Ser. No. 11/172,298 issuing as U.S. Pat. No. 7,189,522 which claims priority from provisional application 60/680,884 filed May 13, 2005 and from provisional application 60/660,695 filed Mar. 11, 2005, all of which are hereby incorporated by reference herein in their entireties.

BACKGROUND OF THE INVENTION

[0002] 1. Field of the Invention

[0003] This invention relates broadly to immunoassay devices and the methods for their use. More particularly, this invention relates to chromatographic rapid test strips for detection of a ligand in a body fluid.

[0004] 2. State of the Art

[0005] Many types of ligand-receptor assays have been used to detect the presence of various substances, often generally called ligands, in body fluids such as blood, urine, or saliva. These assays involve antigen antibody reactions, synthetic conjugates comprising radioactive, enzymatic, fluorescent, or visually observable polystyrene or metal sol tags, and specially designed reactor chambers. In all these assays, there is a receptor, e.g., an antibody, which is specific for the selected ligand or antigen, and a means for detecting the presence, and in some cases the amount, of the ligand-receptor reaction product. Some tests are designed to make a quantitative determination, but in many circumstances all that is required is a positive/negative qualitative indication. Examples of such qualitative assays include blood typing, most types of urinalysis, pregnancy tests, and AIDS tests. For these tests, a visually observable indicator such as the presence of agglutination or a color change is preferred.

[0006] Even the qualitative assays must be very sensitive because of the often small concentration of the ligand of interest in the test fluid. False positives can also be troublesome, particularly with agglutination and other rapid detection methods such as dipstick and color change tests. Because of these problems, so-called "sandwich" assays and other sensitive detection mechanisms which use metal sols or other types of colored particles have been developed.

[0007] In a "sandwich" assay, a target analyte such as an antigen is "sandwiched" between a labeled antibody and an antibody immobilized onto a solid support. The assay is read by observing the presence and/or amount of bound antigen-labeled antibody complex. In a "competition" immunoassay, antibody bound to a solid surface is contacted with a sample containing an unknown quantity of antigen analyte and with labeled antigen of the same type. The amount of labeled antigen bound on the solid surface is then determined to provide an indirect measure of the amount of antigen analyte in the sample.

[0008] Because these and other assays can detect both antibodies and antigens, they are generally referred to as immunochemical ligand-receptor assays or simply immunoassays.

[0009] Solid phase immunoassay devices, whether of the sandwich or competition type, provide sensitive detection of an analyte in a biological fluid sample such as blood, urine, or saliva. Solid phase immunoassay devices incorporate a solid support to which one member of a ligand-receptor pair,

usually an antibody, antigen, or hapten, is bound. Common early forms of solid supports were plates, tubes, or beads of polystyrene which were well known from the fields of radioimmunoassay and enzyme immunoassay. In the last decade, a number of porous materials such as nylon, nitro-cellulose, cellulose acetate, glass fibers, and other porous polymers have been employed as solid supports.

[0010] A number of self-contained immunoassay kits using porous materials as solid phase carriers of immunochemical components such as antigens, haptens, or antibodies have been described. These kits are usually dipstick, flow-through, or migratory in design.

[0011] In the more common forms of dipstick assays, as typified by home pregnancy and ovulation detection kits, immunochemical components such as antibodies are bound to a solid phase. The assay device is "dipped" for incubation into a sample suspected of containing unknown antigen analyte. Enzyme-labeled antibody is then added, either simultaneously or after an incubation period. The device is then washed and inserted into a second solution containing a substrate for the enzyme. The enzyme-label, if present, interacts with the substrate, causing the formation of colored products which either deposit as a precipitate onto the solid phase or produce a visible color change in the substrate solution.

[0012] Flow-through type immunoassay devices were designed to obviate the need for extensive incubation and cumbersome washing steps associated with dipstick assays. Valkirs et al., U.S. Pat. No. 4,632,901, disclose a device comprising antibody (specific to a target antigen analyte) bound to a porous membrane or filter to which is added a liquid sample. As the liquid flows through the membrane, target analyte binds to the antibody. The addition of sample is followed by addition of labeled antibody. The visual detection of labeled antibody provides an indication of the presence of target antigen analyte in the sample.

[0013] Korom et al., EP-A 0 299 359, discloses a variation in the flow-through device in which the labeled antibody is incorporated into a membrane which acts as a reagent delivery system.

[0014] The requirement of multiple addition and washing steps with dipstick and flow-through type immunoassay devices increases the likelihood that minimally trained personnel and home users will obtain erroneous assay results.

[0015] In migration type assays, a membrane is impregnated with the reagents needed to perform the assay. An analyte detection zone is provided in which labeled analyte is bound and assay indicia is read. See, for example, Tom et al., U.S. Pat. No. 4,366,241, and Zuk, et al. U.S. Pat. No. 4,596,275. The sensitivity of migration type assays is frequently reduced, however, by the presence or formation in the sample of undesirable solid components which block the passage of labeled analyte to the detection zone. Assay sensitivity also declines when migration assay devices are flooded with too much liquid sample.

[0016] Migration assay devices usually incorporate within them reagents which have been attached to colored labels (i.e., conjugates), thereby permitting visible detection of the assay results without addition of further substances. See, for example, Bernstein, U.S. Pat. No. 4,770,853. Among such labels are gold sol particles such as those described by

Leuvers in U.S. Pat. No. 4,313,734, dye sol particles such as described in U.S. Pat. No. 4,373,932 by Gribnau et al., dyed latex such as described by May et al., WO 88/08534, and dyes encapsulated in liposomes by Campbell et al., U.S. Pat. No. 4,703,017. These colored labels are generally limited in terms of the immobilization methods which are suitable. Moreover, they require a relatively large amount of ligand molecule and can involve expensive reagents, thereby adding to the cost. Thus, there still remains a need for extremely reliable but inexpensive rapid detection devices. There also still remains a need for a highly sensitive assay which can utilize a small sample volume while providing accurate results.

SUMMARY OF THE INVENTION

[0017] It is therefore an object of the invention to provide a rapid detection immunoassay device.

[0018] It is another object of the invention to provide immunoassay devices which are simple to use and provide accurate results.

[0019] It is a further object of the invention to provide immunoassay devices which do not require migration of analytes along the same path as conjugate carrying buffer solutions.

[0020] It is also an object of the invention to provide rapid detection immunoassay devices which are simple in construction.

[0021] It is an additional object of the invention to provide immunoassay devices which can use either a dry or liquid conjugate system.

[0022] Another object of the invention is to provide a highly sensitive immunoassay device which provides accurate results while using small sample volumes.

[0023] A further object of the invention is to provide highly sensitive immunoassay devices which are useful with different types of body fluids.

[0024] In accord with these objects, which will be discussed in detail below, both dry and liquid conjugate immunoassay device systems are provided. The systems of the invention include test cells with a first sorbent material having a first location for receiving a buffer solution (in the case of a dry conjugate system) or a conjugate solution (in the case of a liquid conjugate system) with the first sorbent material defining a first horizontal flow path, a second sorbent material having a second location for receiving a sample with the second sorbent material defining a second horizontal flow path distinct from the first flow path, and a test line or test site with immobilized antigens or antibodies or other ligand binding molecules such as aptamers, nucleic acids, etc. located in a test zone at a junction of the first and second sorbent materials. For purposes herein, the term "distinct" when used in conjunction with the words "flow path" or "migration path" shall be understood to mean "not in fluid communication except via a test zone".

[0025] Where the test cell of the invention is provided in a housing, the housing is provided with a first opening adjacent the first location and a second opening adjacent the second location. A viewing window is provided in the housing above the test line.

[0026] In the preferred embodiment of the invention, the first sorbent material and second sorbent material are separate pieces which overlie one another and the test line is printed on one or both of the sorbent materials at the junction. Alternatively, although not preferred, the first and second sorbent materials can be integral with each other. The systems of the invention preferably also include a control line or site which may be seen from the viewing window.

[0027] According to one set of embodiments of the invention, the sorbent materials of the invention (and the housing in which the materials are provided) are laid out in a T shape, where the first location for receiving the buffer or buffer-conjugate solution is located near one end of the top bar of the T, the second location for receiving the sample is located near the end of the stem of the T, and the sorbent materials overlie each other at the intersection. According to another set of embodiments of the invention, the sorbent materials of the invention (and the housing in which the materials are provided) take a + shape, where the first location for receiving the buffer or buffer-conjugate solution is located near one end of a first bar, the second location for receiving the sample is located near the end of one end of the second bar, and the sorbent materials overlie each other at the intersection. Of course, the sorbent materials may be laid out in other configurations, and the housing may take other shapes, such as rectangular, square, irregular, etc. regardless of the manner in which the sorbent materials are arranged.

[0028] In one embodiment of the invention, the materials, thicknesses and lengths of the first and second sorbent materials are chosen to adjust the timing regarding the liquid sample and liquid buffer reaching the test site.

[0029] In the dry conjugate system of the invention, a dry conjugate is provided between the first opening and the test site. The conjugate is supported on or within the sorbent material such that when a buffer is added in the first opening, the sorbent material wicks the buffer to the conjugate which is then carried by the buffer to the test site. In the liquid conjugate system of the invention, a buffer-conjugate liquid subsystem is provided and applied to the first opening. The sorbent material then wicks the buffer-conjugate subsystem to the test site.

[0030] According to one method of the invention, a system is provided which includes a test cell having a first sorbent material having a first location for receiving a buffer solution (in the case of a dry conjugate system) or a conjugate solution (in the case of a liquid conjugate system) with the first sorbent material defining a first horizontal flow path, a second sorbent material having a second location for receiving a sample with the second sorbent material defining a second horizontal flow path distinct from the first flow path, and a test line or test site with immobilized antigens or antibodies or other ligand binding molecules such as aptamers, nucleic acids, etc. located in a test zone at a junction of the first and second sorbent materials. If desired, a housing is also provided having a first opening for receiving the buffer or conjugate solution, a second opening for receiving a sample, and a viewing window above the test line. A sample of interest is provided to the second opening or location. After a desired amount of time, a liquid such as a buffer solution is added to the first opening or location. If the sorbent material is supporting a conjugate (i.e., in a dry conjugate system), the liquid is preferably simply a buffer

solution. If the sorbent material is not supporting a conjugate (i.e., in a liquid conjugate system), the liquid is preferably a buffer-conjugate liquid subsystem. In any event, after sufficient time to permit the conjugate to migrate to the test site (and control site if provided), the test site (and control site if provided) is inspected in order to determine whether the sample is "positive" or not.

[0031] It will be appreciated that the system of the invention can be used in conjunction with different types of samples such as blood, urine, saliva, and feces, and can be used to test for the presence of any ligand. Where blood, saliva or feces is to be provided, the blood, saliva or feces may be diluted or mixed with buffer prior to being added through the second hole. Alternatively, in some cases, the sample may be added through the hole and then a diluent may be added through the same hole.

[0032] The test cell of the invention is advantageous over the prior art because the test cell of the invention overcomes aggregation/agglutination problems between the conjugate and the analyte in the sample which is a significant problem in traditional chromatographic immunoassay for relatively large analytes such as bacteria. In particular, in traditional chromatographic immunoassays, the complex between bacteria and conjugated antibody has difficulty migrating to the test line and tends to remain in the bottom of test strip or in the pad. In this invention there is no complex binding between analyte and the conjugate until the sample reaches the test site, as the analyte is applied via its own path to the test site while the conjugate migrates by itself. As a result, the system of the invention is extremely sensitive and specific.

[0033] Additional objects and advantages of the invention will become apparent to those skilled in the art upon reference to the detailed description taken in conjunction with the provided figures.

BRIEF DESCRIPTION OF THE DRAWINGS

[0034] FIG. 1 is a top schematic view of a first embodiment of the invention.

[0035] FIG. 1A is a cross-sectional view taken along line 1A-1A of FIG. 1.

[0036] FIG. 1B is a cross-sectional view taken along line 1B-1B of FIG. 1.

[0037] FIG. 2 is a top schematic view of a second embodiment of the invention.

[0038] FIG. 2A is a cross-sectional view taken along line 2A-2A of FIG. 2.

[0039] FIG. 3 is a cross-sectional view of a third embodiment of the invention.

[0040] FIG. 4 is a top schematic view of a fourth embodiment of the invention.

[0041] FIG. 5 is a top schematic view of a fifth embodiment of the invention.

[0042] FIG. 6 is a top schematic view of a sixth embodiment of the invention.

[0043] FIG. 7 is a top schematic view of a seventh embodiment of the invention.

[0044] FIG. 8 is a top schematic view of an eighth embodiment of the invention.

[0045] FIG. 9 is a top schematic view of a ninth embodiment of the invention.

[0046] FIG. 10 is a top schematic view of an implementation of the invention which does not use a housing.

[0047] FIG. 11 is a table showing a comparison of the sensitivity of the test device of the invention relative to a typical prior art TB test device.

[0048] FIG. 12 includes two tables and a key, with the tables showing comparisons of the sensitivity of the test device of the invention relative to typical prior art HIV1 and HIV2 test devices.

DETAILED DESCRIPTION OF THE PREFERRED EMBODIMENTS

[0049] Turning now to FIGS. 1, 1A and 1B, an immunoassay device test cell 10 is provided and includes: a T-shaped housing 20 having a top wall 21 defining first and second holes 24, 26, and a window 28; and first and second sorbent or bibulous materials 30, 32 defining perpendicular horizontal flow paths in the housing. The first sorbent material 30 includes at least two and preferably three or four zones and may be made from a plurality of materials. A first zone 31 (sometimes called a filter zone) is located at the first hole 24 and extends to a second zone 33 (sometimes called a test zone) which is located at the junction of the "T". The first zone 31 preferably includes a filter 31a, a pad 31b on or in which a conjugate 39 having desired antigens or antibodies with attached colored markers is deposited and immobilized, and a first portion of a thin membrane or sorbent or bibulous material 30 typically made from nitrocellulose with a plastic backing (not shown). The first zone 31 is adapted to receive a buffer solution, to cause the buffer solution to contact the conjugate, thereby mobilizing the conjugate, and to wick the conjugate-carrying buffer solution to the second zone 33. The second (test) zone 33 includes a second portion of the thin membrane 30 which is preferably printed with a test line 50 having immobilized antigens or antibodies (depending on whether the test cell is designed to test for the presence of antibodies or antigens) on the membrane as is well known in the art. The test line 50 may be seen through the window 28 of clear plastic provided in the housing. An optional third zone 35 (sometimes called a control zone) which includes a third portion of the thin membrane 30 may also be printed with a control line 60 typically containing antibodies to the conjugate antigens (or in some cases antibodies which will bind to conjugate antibodies, or even antigens which will bind to conjugate antibodies) as is well known in the art. Where the third zone 35 is provided, window 28 extends above the control line 60. If desired, an optional fourth zone 37 (sometimes called a reservoir zone) may be provided as a wicking reservoir as is also well known in the art. The fourth zone 37 includes a relatively thicker absorbent paper 31d. Preferably overlying all the zones is a thin, preferably transparent plastic film or card 38a having an adhesive which keeps the sorbent materials in place. The card 38 may be cut with an opening at hole 24 so that it does not block liquid access to the hole 24.

[0050] The second sorbent material 32 may also be made from a plurality of materials and preferably includes two

zones **61**, **63**. The first zone **61** (sometimes called a filter zone) includes a filter or pad **62** and a first portion of a thin membrane or sorbent or bibulous material **32** typically made from nitrocellulose with a backing (not shown). The first zone **61** is located at the second hole **26** and extends to the second zone **63**. The second zone **63** includes a second portion of the thin membrane **32** which is in contact with the second zone **33** of the first sorbent material **30**. As is seen in FIGS. **1A** and **1B**, the first sorbent material **30** overlies the second sorbent material **32** such that the membranes are in contact with each other (as opposed to the backings contacting the membranes or each other), and such that the test line **50** is effectively located between the membranes. Thus, test line **50** could be printed on the second zone **63** of the second sorbent material **32** instead of, or in addition to the second zone **33** of the first sorbent material **30**. If desired, a thin plastic film or card **38b** having an adhesive which keeps the second sorbent material in place may be utilized.

[0051] Where standard-type nitrocellulose strips with a backing are utilized as the first and second membranes, it is desirable for the membranes to have different pore sizes. For example, and as discussed in more detail hereinafter, if membrane **31** (for the conjugate migration) has a 3μ pore size, and membrane **32** (for the sample migration) has a 15μ pore size, sample applied to membrane **32** will tend to migrate and stay in the sample membrane **32** and will tend not to migrate into the conjugate membrane **31**.

[0052] The immunoassay of FIG. **1** is preferably utilized as follows. First, a sample (not shown) possibly containing antibodies (or antigens) is provided to the second opening or hole **26** and allowed to migrate through the second sorbent material **32** to its second zone **63** which is contact with the second zone **33** of the first sorbent material **30**. Optionally, after providing the sample to hole **26**, a preferably measured amount of liquid such as a buffer solution may be added to hole **26** to help in the migration of the sample. Regardless, the sample reaches the test line **50** which is printed atop the second zone **33** of the first sorbent material or infused therein. After a desired amount of time, by which time the antibodies (or antigens) in the sample (if present) will have had an opportunity to bind to the antigens (or antibodies) immobilized at the test line **50**, a preferably measured amount of liquid such as a buffer solution (not shown) is added to the first opening **24**. After another period of time, sufficient to permit the conjugate to migrate to the test site **50** (and control site **60** if provided), the test site **50** (and control site **60** if provided) is inspected via window **28** in order to determine whether the sample is "positive" or not. Typically, a "positive" test indicating the presence of the antibody (or antigen) in the sample is obtained when both the test site **50** and the control site **60** show lines of color. A "negative" test indicating the lack of the presence of the antibody (or antigen) in the sample is obtained when only the control site **60** shows a line of color.

[0053] The method of the invention may be expedited by providing the housing with numbering and/or lettering to indicate that hole **26** is for receiving the sample (and optionally some buffer) and is to be used first, and that hole **24** is for receiving the buffer solution and is to be used second.

[0054] Those skilled in the art will appreciate that the immunoassay **10** functions as follows. Because the test line

50 is provided with antigens (or antibodies) immobilized on a membrane, if the test sample contains antibodies to the antigens (or antigens to the antibodies), the antibodies (or antigens) will bind themselves to the antigens (or antibodies) at the test line. Thereafter, when the conjugate **39** containing an antigen for the antibody (or antibody for the antigen) coupled to a colored marker is caused to migrate to the test line, if the test sample contains the antibodies (or antigens) which are now held at the test line **50**, the antigen (or antibody) of the conjugate will bind itself to the antibodies (or antigens) and the colored marker will cause a colored line to appear at the test site **50**. If the test sample does not contain antibodies (or antigens), the conjugate will not have the antibodies (antigens) to bind to at the test line **50**, and no colored line will appear at the test site **50**. On the other hand, because the control line **60** is provided with antibodies (or antigens), the antigens (or antibodies) of the conjugate will always bind to the antibodies (or antigens) in the control line **60**, thereby causing a colored line to appear at the control site **60** if the conjugate reaches the control site **60**. Thus, if sufficient buffer solution is provided to the test cell, a colored line should always appear at the control site **60**, thereby providing a control for the test.

[0055] Turning now to FIG. **2** and FIG. **2A**, a second embodiment of the invention is seen. In FIGS. **1**, **1A**, **1B**, **2** and **2A**, like numbers are used for like elements. Thus, it will be appreciated that the primary difference between the second embodiment of FIGS. **2** and **2A** and the first embodiment of FIGS. **1**, **1A**, and **1B** is that the second sorbent material **32a** of test cell **10a** is key-shaped (preferably via punching). With the key-shaped arrangement, zone **61a** is shaped so that it converges to the second narrow zone **63a**. As a result, zone **63a** touches the second zone **33** of the first sorbent material **30** almost exclusively at the location of the test line **50**. Those skilled in the art will appreciate that the immunoassay test cell **10a** of FIG. **2** may be used in the same manner and functions substantially the same as the test cell **10** of FIG. **1**.

[0056] Turning now to FIG. **3**, a third embodiment of the invention is seen. In FIGS. **1**, **1A**, **1B** and **3**, like numbers are used for like elements. Thus, it will be appreciated that the primary difference between test cell **10b** of the third embodiment of FIG. **3** and test cell **10** of the first embodiment of FIGS. **1**, **1A**, and **1B** is that overlying the second nitrocellulose strip **32** at the location where the first nitrocellulose strip **30** contacts the second strip (except for a narrow zone at and adjacent test site **50**) is a very thin layer of non-porous material **99** such as plastic. As a result of material **99**, the strips **30** and **32** contact each other almost exclusively at the location of the test line **50**. Those skilled in the art will appreciate that the immunoassay test cell **10b** of FIG. **3** may be used in the same manner and functions substantially the same as the test cell **10** of FIG. **1**.

[0057] Turning now to FIG. **4**, a fourth embodiment of the immunoassay device is shown with a test cell **10'** (slightly modified relative to test cell **10** of FIG. **1**) provided which includes: a T-shaped housing **20'** having a top wall **21'** defining first and second holes **24'**, **26'**, and a window **28'**; and first and second sorbent or bibulous materials **30'**, **32'** defining perpendicular horizontal flow paths in the housing. The first sorbent material **30'** includes at least two and preferably three or four zones and may be made from a plurality of materials. A first zone **31'** (sometimes called a

filter zone) is located at the first hole **24'** and extends to a second zone **33'** (sometimes called a test zone) which is located at the junction of the "T". The first zone **31'** preferably includes a filter, a pad on or in which a conjugate **39'** having desired antigens or antibodies with attached colored markers is deposited and immobilized, and a thin membrane typically made from nitrocellulose (which extends to the second and optional third and fourth zones) with a backing. The first zone **31'** is adapted to receive a buffer solution, to cause the buffer solution to contact the conjugate, thereby mobilizing the conjugate, and to wick the conjugate-carrying buffer solution to the second zone **33'**. The second zone **33'** has printed thereon a test line **50'** which, as discussed hereinafter is located under the second sorbent material **32'**. An optional third zone **35'** (sometimes called a control zone) may be provided with a control line **60'** typically containing antibodies to the conjugate antigens (or in some cases antibodies which will bind to conjugate antibodies, or even antigens which will bind to conjugate antibodies) as is well known in the art. Where the third zone **35'** is provided, window **28'** extends above the control line **60'**. If desired, an optional fourth zone **37'** (sometimes called a reservoir zone) may be provided as a wicking reservoir as is also well known in the art. The fourth zone **37'** includes a relatively thicker absorbent paper. Preferably underlying all four zones is a thin plastic film having an adhesive which keeps the sorbent materials in place.

[0058] The second sorbent material **32'** may also be made from a plurality of materials and preferably includes two zones **61'**, **63'**. The first zone **61'** (sometimes called a filter zone) is located at the second hole **26'** and extends to the second zone **63'** which is in contact with the second zone **33'** of the first sorbent material **30'**. If desired, the second zone **63'** of the second sorbent material **32'** may be printed with the test line **50'** having immobilized antigens or antibodies (depending on whether the test cell is designed to test for the presence of antibodies or antigens) as is well known in the art. Regardless of whether second zone **63'** or second zone **33'** or both are provided with the test line **50'**, the test line **50'** may be seen through the window **28'** of clear plastic provided in the housing. As is suggested by the lines in FIG. 4 (compare FIG. 1), the second sorbent material **32'** overlies the first sorbent material **30'**, such that the thin membranes of both materials are in contact with each other at least at the test line location. The second sorbent material **32'** may be shaped as in FIG. 1 so that a standard nitrocellulose strip with backing is provided. Alternatively, material **32'** may be shaped as in FIG. 2 such that it touches the first sorbent material almost exclusively at the location of the test line **50'**. As another alternative, the material **32'** may be shaped as in FIG. 1, and a thin non-porous membrane can be provided as in FIG. 3 such that materials **30'** and **32'** touch each other almost exclusively at the location of the test line **50'**.

[0059] Those skilled in the art will appreciate that the immunoassay test cell **10'** of FIG. 4 may be used in the same manner and functions substantially the same as the test cell **10** of FIG. 1.

[0060] Turning now to FIG. 5, an immunoassay device test cell **10"** is provided and includes: a T-shaped housing **20"** having a top wall **21"** defining first and second holes **24"**, **26"**, and a window **28"**; and a T-shaped sorbent or bibulous material **30"** defining perpendicular flow paths in the hous-

ing. The T-shaped sorbent material **30"** includes at least three and preferably four or five zones and may be made from a plurality of materials. A first zone **31"** (sometimes called a filter zone) is located at the first hole **24"** and extends to a second zone **33"** (sometimes called a test zone) which is located at the junction of the "T". The first zone **31"** preferably includes a filter, a pad on or in which a conjugate **39"** having desired antigens or antibodies with attached colored markers is deposited and immobilized, and a thin membrane typically made from nitrocellulose and a backing therefor. The first zone **31"** is adapted to receive a buffer solution, to cause the buffer solution to contact the conjugate, thereby mobilizing the conjugate, and to wick the conjugate-carrying buffer solution to the second zone **33"**. The second (test) zone **33"** is preferably printed with a test line **50"** having immobilized antigens or antibodies (depending on whether the test cell is designed to test for the presence of antibodies or antigens) on the membrane as is well known in the art. The test line **50"** may be seen through the window **28"** of clear plastic provided in the housing. The third zone **61"** (sometimes also called a filter zone) is located at the second hole **26"**, is perpendicular to the strip defined by the first and second zones, and extends to the second zone **33"**. An optional fourth zone **35"** (sometimes called a control zone) may also be printed with a control line **60"** typically containing antibodies to the conjugate antigens (or in some cases antibodies which will bind to conjugate antibodies, or even antigens which will bind to conjugate antibodies) as is well known in the art. Where the fourth zone **35"** is provided, window **28"** extends above the control line **60"**. If desired, an optional fifth zone **37"** (sometimes called a reservoir zone) may be provided as a wicking reservoir as is also well known in the art. The fifth zone **37"** includes a relatively thicker absorbent paper. Preferably underlying all of the zones is a thin plastic film having an adhesive which keeps the sorbent materials in place.

[0061] The embodiment of FIG. 5 differs from the embodiments of FIGS. 1-4 only in that instead of using two separate strips of material which overlie each other at the test zone, a single T-shaped membrane is utilized which defines a first horizontal strip with zones **31"**, **33"** and preferably **35"** and **37"**, and a second (integral) strip with zone **61"** which touches the first strip at test zone **33"**. While the embodiment of FIG. 5 does not permit the horizontal flow paths to be tailored with materials of different pore sizes, two distinct migration paths are maintained as the first and third zones are not in fluid communication with each other except via the second (test) zone.

[0062] Turning now to FIG. 6, an immunoassay device test cell **110** is provided and includes: a + -shaped housing **120** having a top wall **121** defining first and second holes **124**, **126**, and a window **128**; and first and second sorbent or bibulous materials **130**, **132** defining perpendicular flow paths in the housing. The first sorbent material **130** includes at least two and preferably three or four zones and may be made from a plurality of materials. A first zone **131** (sometimes called a filter zone) is located at the first hole **124** and extends to a second zone **133** (sometimes called a test zone) which is located at the junction of the "+". The first zone **131** preferably includes a filter, a pad on or in which a conjugate **139** having desired antigens or antibodies with attached colored markers is deposited and immobilized, and a thin membrane typically made from nitrocellulose. The first zone **131** is adapted to receive a buffer solution, to cause the

buffer solution to contact the conjugate, thereby mobilizing the conjugate, and to wick the conjugate-carrying buffer solution to the second zone **133**. The second (test) zone **133** is preferably printed with a test line **150** having immobilized antigens or antibodies (depending on whether the test cell is designed to test for the presence of antibodies or antigens) on the membrane as is well known in the art. The test line **150** may be seen through the window **128** of clear plastic provided in the housing. An optional third zone **135** (sometimes called a control zone) may also be printed with a control line **160** typically containing antibodies to the conjugate antigens (or in some cases antibodies which will bind to conjugate antibodies, or even antigens which will bind to conjugate antibodies) as is well known in the art. Where the third zone **135** is provided, window **128** extends above the control line **160**. If desired, an optional fourth zone **137** (sometimes called a reservoir zone) may be provided as a wicking reservoir as is also well known in the art. The fourth zone **137** includes a relatively thicker absorbent paper. Preferably overlying the zones (in a manner such as seen in FIG. 1A) is a thin plastic film having an adhesive which keeps the sorbent materials in place.

[0063] The second sorbent material **132** may also be made from a plurality of materials and preferably includes at least three zones **161**, **163**, **165**. The first zone **161** (sometimes called a filter zone) is located at the second hole **126** and extends to the second zone **163** which is in contact with the second zone **133** of the first sorbent material **130**. If desired, the sorbent material **132** may be printed with the test line **150** at the second zone **163** instead of or in addition to second zone **133** of material **130**. As is suggested by the dotted lines in FIG. 6, the first sorbent material **130** overlies the second sorbent material **132** (as in the embodiment of FIG. 1). Alternatively, the second sorbent material **132** can be made to overlie the first sorbent material **130** (as in the embodiment of FIG. 4), in which case the adhesive films where utilized, and other elements should be properly arranged. If desired, an optional third zone **165** (sometimes called a reservoir zone) may be provided as a wicking reservoir. The fourth zone **137** includes a relatively thicker absorbent paper. If desired, a thin plastic film having an adhesive which keeps the second sorbent material in place may be utilized.

[0064] In FIG. 7, a seventh embodiment of the invention is seen. In FIGS. 1, 1A, 1B and 7, like numbers are used for like elements. Thus, it will be appreciated that the primary difference between the seventh embodiment of FIG. 7 and the first embodiment of FIGS. 1, 1A, and 1B is that two test lines **50A** and **50B** are printed on zone **33** of first sorbent material **30** and/or on zone **63** of second sorbent material **32**. The two test lines **50A** and **50B** preferably include different immobilized antigens or antibodies. For example, one of the lines (e.g., line **50A**) could include HIV1 peptides and/or recombinant antigens such as gp41/gp120, while the other line (e.g., line **50B**) could include HIV2 peptides and/or recombinant antigens such as gp36. As another example, one of the lines could include HIV1, HIV2, or HIV1/2 peptides and/or recombinant antigens, while the other line includes tuberculosis antigens. As discussed below, where the test lines include immobilized antibodies or antigens that will not bind to a single conjugate (such as Protein A), it may be desirable to use a plurality of different conjugates having desired antigens or antibodies with attached colored markers. Those skilled in the art will appreciate that the immu-

noassay test cell **10c** of FIG. 7 may be used in the same manner and functions substantially the same as the test cell **10** of FIG. 1, except that a "positive" test indicating the presence of a first antibody (or antigen) being tested in the sample is obtained when test line **50A** and the control site **60** show lines of color; a "positive" test indicating the presence of a second antibody (or antigen) being tested in the sample is obtained when test line **50B** and the control site **60** show lines of color; and a "positive" test indicating the presence of both the first and second antibodies (or antigens) being tested in the sample is obtained when test lines **50A** and **50B** and the control site **60** show lines of color. A "negative" test indicating the lack of the presence of the antibody (or antigen) in the sample is obtained when only the control site **60** (and neither of test lines **50A** and **50B**) shows a line of color. An invalid test is obtained when the control site does not show a line of color.

[0065] In FIG. 8, an eighth embodiment of the invention is seen. In FIGS. 1, 1A, 1B and 8, like numbers are used for like elements. Thus, it will be appreciated that the primary differences between the eighth embodiment of FIG. 8 and the first embodiment of FIGS. 1, 1A, and 1B is that three test lines **50A**, **50B**, **50C** are printed on zone **33** of first sorbent material **30** and/or on zone **63** of second sorbent material **32**, and that two different latex conjugates **39A**, **39B** are utilized. The three test lines **50A**, **50B**, and **50C** preferably include different immobilized antigens or antibodies. For example, one of the lines (e.g., line **50A**) could include p24 monoclonal antibodies, a second line (e.g., line **50B**) could include HIV1 peptides and/or recombinant antigens such as gp41/gp120, while the third line (e.g., line **50C**) could include HIV2 peptides and/or recombinant antigens such as gp36. In this case, two conjugates **39A**, **39B** are provided, with conjugate **39A** being a latex conjugate with protein A which will bind to HIV1 and HIV2 antibodies, if present, but will not bind to the p24 antigen, and conjugate **39B** being a latex conjugated to p24 monoclonal which will bind to the p24 antigen in the sample, if present, but will not bind to the HIV1 and HIV2 peptides and/or recombinant antigens. As shown in FIG. 8, the conjugates **39A** and **39B** are located at different locations of the migration path (e.g., on two portions of a single pad, or on two connected pads). However, it will be appreciated that the conjugates **39A** and **39B** may be applied to the same location as a mixture. Those skilled in the art will appreciate that the immunoassay test cell **10d** of FIG. 8 may be used in the same manner and functions substantially the same as the test cell **10** of FIG. 1, except that a "positive" test for HIV is indicated by the visibility of color at one or more of lines **50A**, **50B**, **50C**, and at control line **60**, a "negative" test is indicated by the visibility of color at control line **60** only, and an "invalid" test is indicated when no color appears at control line **60**.

[0066] A ninth embodiment of the invention is seen in FIG. 9. In FIGS. 1, 1A, 1B and 9, like numbers are used for like elements. Thus, it will be appreciated that the primary difference between the ninth embodiment of FIG. 9 and the first embodiment of FIGS. 1, 1A, and 1B is that the second sorbent material **32'''** includes a first zone **61'''** (sometimes called a filter zone) having a filter or pad **62'''** which has thereon a conjugate **39'''** of an antibody bound to an interim binding agent (without marker), and the test zone has a test line **50** of an immobilized binding agent. The interim binding agent and immobilized binding agent are chosen for their ability to selectively bind extremely well to each other.

Thus, for example, the interim binding agent may be biotin and the immobilized binding agent may be streptavidin. The conjugate **39'''** in the sample migration path may therefore be an antibody such as a p24 monoclonal antibody which is bound to biotin. Likewise, the conjugate **39** in the buffer migration path is preferably a latex marker conjugate with an antibody (e.g., a monoclonal antibody) which will bind to the antigen of interest.

[0067] With the test cell **10e** of FIG. **9** which is arranged to detect a p24 virus, a sample is first added to the second sorbent material **32'''**. When the sample reaches the p24 monoclonal antibody—biotin conjugate **39'''**, the p24 antigen (virus), if present in the sample, will bind with the p24 monoclonal antibody—biotin conjugate, and will migrate to the test area **63'''** of strip **32'''** where the biotin will be captured by the streptavidin at the test line **50** located on strip **32'''** and/or on strip **31**. Thus, the test line **50** will have a complex of streptavidin bound to biotin which is bound to a p24 monoclonal antibody which in turn is bound to a p24 antigen. Buffer is then added to the first sorbent material **31**. The buffer carries the latex marker—monoclonal antibody conjugate **39** to the test area **33** where the monoclonal antibody of the conjugate **39** binds to the p24 antigen held at the already present complex, thereby presenting a colored line due to the marker. If no antigen is present in the sample, the biotin—p24 monoclonal antibody conjugate **39'''** will still bind to the streptavidin, leaving a complex of streptavidin, biotin, and p24 monoclonal antibody at the test line. However, when the latex marker monoclonal antibody conjugate **39** reaches the test area, the monoclonal antibody will have no antigen with which to bind. Thus, no marker conjugate **39** will be held at the test line **50**, and a “negative” test will be registered.

[0068] It will be appreciated by those skilled in the art that the system of FIG. **9** provides a major advantage over traditional lateral flow systems of the art due to the high affinity of the interim binding agent (e.g., biotin) and the immobilized binding agent (e.g., streptavidin) which results in an extremely sensitive test.

[0069] Turning now to FIG. **10**, an immunoassay test kit **200** is provided and includes a lancet **201**, a buffer pack **202**, a loop **203**, an alcohol wipe **204**, an adhesive bandage **205**, and a test device or test cell **210**. The test cell **210** is similar to the test cells of the other embodiments, with certain exceptions such as a cardboard backing **215** which is provided instead of a housing, and paper covers **217a**, **217b**, **217c** which are provided over various portions of the sorbent materials. Arrow indicia are preferably provided to indicate in which direction to pull paper covers **217a**, **217b** for removal from the sorbent materials. More particularly, test cell **210** includes first and second sorbent or bibulous materials **230**, **232** defining perpendicular horizontal flow paths. The first sorbent material **230** includes at least two and preferably three or four zones and may be made from a plurality of materials. A first zone **231** (sometimes called a filter zone) is located at one end of the first sorbent material and extends to a second zone **233** (sometimes called a test zone) which is located at the junction of the “T”. The first zone **231** preferably includes a filter, a pad on or in which a conjugate **239** having desired antigens or antibodies with attached colored markers is deposited and immobilized, and a first portion of a thin membrane or sorbent or bibulous material **230** typically made from nitrocellulose with a

plastic backing (not shown). The first zone **231** is adapted to receive a buffer solution, to cause the buffer solution to contact the conjugate, thereby mobilizing the conjugate, and to wick the conjugate-carrying buffer solution to the second zone **233**. At least a portion of the first zone is typically covered by a paper cover **217a**. The second (test) zone **233** includes a second portion of the thin membrane **230** which is preferably printed with one or more test lines (one shown) **250** having immobilized antigens or antibodies (e.g., gp41/gp120 and gp36 peptides for the detection of HIV1/2) on the membrane as is well known in the art. The sorbent material at the test line **250** may be uncovered or covered by a clear plastic cover (not shown). An optional third zone **235** (sometimes called a control zone) which includes a third portion of the thin membrane **230** may also be printed with a control line **260** typically containing antibodies to the conjugate antigens (or in some cases antibodies which will bind to conjugate antibodies, or even antigens which will bind to conjugate antibodies) as is well known in the art. The third zone may likewise be left uncovered or covered by a clear plastic cover. If desired, an optional fourth zone **237** (sometimes called a reservoir zone) may be provided as a wicking reservoir as is also well known in the art. The fourth zone **237** includes a relatively thicker absorbent paper, and may be covered by cover **217b**. Preferably underlying zones **231**, **235**, and **237** is a thin adhesive strip (not shown) which keeps the sorbent materials in place. The adhesive strip is laid down atop the cardboard **215**.

[0070] The second sorbent material **232** may also be made from a plurality of materials and preferably includes two zones **261**, **263**. The first zone **261** (sometimes called a filter zone) includes a filter or pad **262** and a first portion of a thin membrane or sorbent or bibulous material **232** typically made from nitrocellulose with a backing (not shown). The first zone **261** extends to the second zone **263**. At least a portion of the first zone is typically covered by a paper cover **217c**. The second zone **263** includes a second portion of the thin membrane **232** which is in contact with the second zone **233** of the first sorbent material **230**. The second sorbent material **232** underlies the first sorbent material **230** such that the membranes are in contact with each other and such that the test line **250** is effectively located between the membranes. Thus, test line **250** could be printed on the second zone **263** of the second sorbent material **232** instead of, or in addition to the second zone **233** of the first sorbent material **230**. Preferably underlying zones **261** and **263** is a thin adhesive strip (not shown) which keeps the second sorbent material in place. The adhesive strip is laid down atop the cardboard **215**.

[0071] It will be appreciated that the test device **210** of FIG. **10** can be modified to assume any of the configurations of the previously described embodiments.

[0072] A user uses the test kit of FIG. **10** by opening a blister pack (not shown) containing all of the kit elements, removing a paper cover (if provided) from the test device **210**, opening the alcohol wipe package and wiping his/her finger with the alcohol wipe **204**, taking the lancet **201** and pricking his/her wiped finger in order to draw blood. Then, preferably using the loop **203**, the user gathers a drop of blood (e.g., 5 microliters) and places the drop of blood onto the non-covered portion of zone **261** of the second sorbent material **232**. The user may then open the adhesive bandage package and place the adhesive bandage **205** over the

pricked finger. The user then opens the buffer pack **202** and squeezes one drop (e.g., 30 microliters) of buffer onto the same location as the blood in zone **261**. After waiting a desirable amount of time (e.g., 5 minutes) for the blood to migrate to the test zone **263**, the user adds two drops (e.g., 60 microliters) of buffer to the first zone **231** of the first sorbent material **230**. After waiting a desirable amount of time (e.g., 7 minutes) after the buffer was added to zone **231**, the test line **250** and control line **260** are viewed. A “positive” test is indicated by the appearance of color at both the test line **250** and the control line **260**. A “negative” test is indicated by the appearance of color at the control line **260** and no color at the test line **250**. If no color appears at the control line **260**, the results of the test are invalid.

[0073] According to other embodiments of the invention, instead of providing a dry conjugate deposit having desired antigens or antibodies with attached colored markers in the test cell, the test cell does not include a dry conjugate at all. Rather, a (wet) buffer-conjugate subsystem is utilized, and the conjugate pad (**31b**—FIG. 1A) is not required such that the thin nitrocellulose strip or other sorbent material may be coupled directly to the filter (**31a**—FIG. 1A). Thus, after the sample has been deposited in the second hole in the housing and permitted to migrate to the test site, the buffer-conjugate subsystem is deposited in the first hole in the housing and likewise permitted to migrate to the test site.

[0074] According to further embodiments of the invention, instead of the viewing window being provided in the top of the housing, a window is provided in the bottom of the housing.

[0075] It will be appreciated by those skilled in the art that the embodiments of the invention may be realized using many different materials. For example, the sorbent material(s), which typically include a very thin, inert film, strip, sheet, or membrane may be formed from nitrocellulose, filter paper, silica, or from, e.g., microporous or microgranular woven or non-woven fabrics, or combinations thereof. Many types of suitable materials and combinations thereof are described in U.S. Pat. No. 4,960,691 to Gordon et al. and U.S. Pat. No. 4,956,275 to Zuk et al. which are both hereby incorporated by reference in their entireties. Often, the nitrocellulose or other sorbent materials will be provided with a thin non-porous inert plastic backing as previously described.

[0076] Thus, according to yet additional embodiments of the invention, the materials, thicknesses and lengths of the first and second sorbent materials are chosen to adjust the timing regarding the liquid sample and liquid buffer (or buffer-conjugate subsystem) reaching the test site. By providing separate migration paths for the sample/analyte and the buffer or buffer-conjugate subsystem, the materials may also be chosen to enhance sensitivity of the system.

[0077] In a similar vein, it will be appreciated that the sorbent material can be shaped in any of many manners and take any of many dimensions as is known in the art. Thus, in order to help expedite wicking, the sorbent material can be key-shaped with the strip having smaller width at the first hole which receives the buffer solution and at the test site and control site, and a wider width at a reservoir zone. Such an arrangement is shown in U.S. Pat. No. 5,989,921 to Charlton et al., which is hereby incorporated by reference in its entirety herein. In any event, generally, the test strip will

be substantially greater in length than in width, and substantially greater in width than in thickness. Indeed, in at least certain embodiments of the present invention, the strip at the test zone should be paper-thin (e.g., 0.1 mm thick) and sufficiently translucent such that the test and control lines can easily be seen through the test strip.

[0078] Further, the housing and the sorbent material can be integrated in an open lateral flow platform where injection molded polymer is provided with micro-pillars which enable exact control over flow by varying the height, diameter, shape and/or distance between the pillars. Such a platform essentially uses the same material for the housing and the sorbent wicking material and is sold by Amic AB of Uppsala, Sweden. See, e.g., www.amic.se. Since the injection molded polymer may be generally transparent, the entire housing may be considered the “window” through which the test and control lines/sites may be viewed.

[0079] It will also be appreciated that depending upon the type of test being constructed (e.g., pregnancy, HIV, tuberculosis (TB), prion, urine-analysis/drug, cardiac markers, cancer markers, Chagas, Chlamydia, dental bacteria (SM/LC), influenza A, influenza B, adenovirus, rotavirus, strep A, other bacteria or viruses, etc., and even veterinary applications such as CPV, FIV, FeLV, and heartworm), the antibody (or antigen) of interest will be different, and therefore the antigen (or antibody) used in the test strip will need to be tailored accordingly. Likewise, the antigen or antibody of the conjugate will need to be tailored accordingly. In some cases (such as HIV), the identical antigen may be utilized in the test strip as in the conjugate, as the binding site of the HIV antibody will bind with the HIV antigen at the test site and still provide additional binding sites for binding to the antigen-conjugate, while in other cases, different antigens might be required. Similarly, it will be appreciated that depending upon the type of test being constructed, the control site, where provided, will need to be tailored accordingly. Thus, for example, in an HIV antibody detection test, where the ligand being identified in the test zone will be the HIV1 and/or HIV2 antibodies, the antigen in the test zone can be a mixture of HIV1 (e.g., gp41/gp120) and HIV 2 (gp36) peptides and/or recombinant antigens. The conjugate can be a colored latex or colloidal gold conjugated to protein A, Protein A/G, anti-human IgG/IgM, peptides or recombinant antigens.

[0080] It will also be appreciated by those skilled in the art that the marker of the conjugate may take many forms including different types of metal sols, a colored latex, any of various enzymes, etc. While the preferred embodiment of the invention provides a detection signal readily visible to the unaided eye, it will be appreciated that the invention encompasses other markers which can be detectable by ultraviolet radiation or other techniques such as a fluoroscopy. Thus, it will be appreciated that a system employing the test cells of the invention which are read by an automatic reader such as a fluoroscopic or digital reader can be provided.

[0081] The present invention provides improved sensitivity without comprising the specificity of the assay. The main reasons for the sensitivity improvement are an improved migration of the sample to the test zone due to the distinct migration path, and the effective binding of the analyte to the binding site in the test zone prior to the reaction of the conjugated marker with the test zone complex. For example,

in the case of an HIV test, HIV specific antibodies in the blood serum samples applied to the second sorbent strip will migrate to the test zone and will bind to the HIV test line(s). No other immunoglobulin G (IgG) in the blood will bind to the HIV antigens immobilized in the test zone. When buffer solution is added to the first sorbent strip to cause the protein A conjugate with latex or gold to migrate to the test zone, the protein A conjugate will bind to the FC part of the HIV antibodies which are already captured by the HIV peptides at the test line. Because the binding between protein A and the FC part of the HIV antibodies is very strong, only a small amount of HIV antibody needs to be present in order to be detected. This is in contrast to the traditional lateral flow HIV test systems where all human IgG (including HIV antibodies) in the blood sample will bind to the protein A before migration to the test line, because protein A binds non-specifically all IgG. Thus, the entire protein A, IgG, gold/latex complex will migrate to the test line which contains the HIV antigens. Only the HIV antibodies, protein A, gold/latex conjugates will then bind to the HIV antigens. However, because of the large amount of non-related IgG in the samples and the small amount of HIV antibodies present, there is a risk that not enough HIV antibodies will bind to the protein A, and the colored line will not be visible.

[0082] The increased sensitivity of the invention was tested by comparing TB immunoassays of the invention ("New Generation") substantially as shown in FIG. 10 against standard fast test TB immunoassays (TB Stat-Pak II). Sixteen samples were generated, with two samples at each of eight different levels of antibody (32 U/ml, 8 U/ml, 2 U/ml, 1 U/ml, $\frac{1}{2}$ U/ml, $\frac{1}{4}$ U/ml, $\frac{1}{8}$ U/ml, and a control of 0 U/ml. The results of the comparison testing is seen in FIG. 11, with the immunoassays of the invention showing at least an eight-fold increase in sensitivity relative to the standard prior art tests (i.e., a positive result being detected at $\frac{1}{4}$ U/ml for the immunoassay of the invention, and a questionable result being detected at 2 U/ml for the immunoassay of the prior art). In addition, twenty test of negative samples showed no false-positive results.

[0083] The increased sensitivity of the invention was also tested by comparing HIV1 and HIV2 immunoassays of the invention ("NG HIV test") substantially as shown in FIG. 10 against standard type fast test HIV immunoassays (HIV Stat-Pak). Samples were generated with different levels of dilution (1:64, 1:128, 1:256, 1:512, 1:1024, 1:2048, 1:4096; 1:8192 for HIV-1, and 1:4, 1:8, 1:16, 1:32, 1:64, 1:128, 1:256, 1:512, 1:1024, 1:2048 for HIV-2). The results of the comparison testing is seen in FIG. 12, with the immunoassays of the invention indicating an approximately four-fold increase in sensitivity relative to the standard prior art tests (i.e., the most sensitive positive result being detected for HIV1 at the 1:4096 dilution for the immunoassay of the invention, and the most sensitive positive result being detected at a 1:1024 dilution for the immunoassay of the prior art; and the most sensitive positive result being detected for HIV2 at the 1:512 dilution for the immunoassay of the invention, and the most sensitive positive result being detected at a 1:128 dilution for the immunoassay of the prior art). In addition, one hundred twenty tests of negative samples of the NG HIV tests showed a false-positive rate of less than 1 percent.

[0084] It is believed that the immunoassay test strip devices of the invention can provide decreased assay times

relative to the devices of the prior art. In particular, it is known that blood, feces or saliva will migrate very slowly in the conventional chromatographic strip tests. However, in the immunoassay assay test strip devices of the invention, since a separate migration path is provided for the sample, the sorbent material utilized may be selected specifically relative to the test of interest in order to permit quick migration without concern relative to the conjugate migration, and therefore the assay time can be very fast relative to the prior art. For example, the first sorbent material 30, 30', 30'', 130, 230 may be made of material having relatively small pores (by way of example and not limitation, less than 20 microns, and more preferably 3 to 15 microns), while the second sorbent material 32, 32', 32'', 132, 232, may be made of material having relatively larger pores (by way of example and not limitation, more than 20 microns, and more preferably 25-40 microns). In this manner, the sample with the analyte will be able to more easily migrate down its path, while at the same time, a highly sensitive test strip line is provided on the relatively small-pored first sorbent material. In addition, as previously mentioned, by providing the second sorbent material with a pore size which is larger than the pore size of the first sorbent material, migration of the sample from the second sorbent material to the first sorbent material is desirably limited.

[0085] Examples of sorbent strips (membranes) having relatively smaller pores include MDI-08 (8 micron), MDI-10 (10 micron), MDI-15 (15 micron) from Advanced Microdevice of Ambala, India, and SP (3 micron), FP (5 micron) and RP (8 micron) from Whatman, Inc., of Floral Park, N.J. An example of a sorbent strip having relatively larger pores is P40 (30 micron) from Schleicher & Schuell Bioscience, Inc. of Keene, N.H.

[0086] Further yet, it is believed that the migration of conjugated particles in the absence of the sample provides a more uniform and consistent migration, resulting in an improvement of background clearance.

[0087] Another advantage of the immunoassay test strip devices of the invention is that they overcome aggregation/agglutination problems between the marker conjugate and analyte in the sample which is a major problem for large analytes (such as bacteria) in traditional chromatographic immunoassays. In the prior art, the large complex between bacteria and conjugated antibodies has difficulty in migrating to the test line. As a result, the complex tends to remain in the bottom of test strip or in the pad. With the present invention, the bacteria in the sample are applied (after filtering) directly to the test site, and immobilized there, while the marker conjugate is free to migrate without the sample to the test site. When the marker conjugate reaches the test site, bacteria already captured by the immobilized antibody in the test site will bind to the conjugate. Thus, the system of the present invention is extremely sensitive and specific.

[0088] Yet another advantage of the invention is the ability to provide tests for multiple infectious diseases with high sensitivity and without compromising specificity due to the cross-reactivity or decrease of sensitivity of multiple analytes when they have been printed as separate lines in a test zone. In particular, in traditional lateral flow assays, the sample and conjugate migrate together. If multiple test lines are provided in prior art devices, each line may retain

analyte or cross-react with analyte so that the visible result at the following lines gets weaker and weaker. In contrast, with the present invention, samples containing several analytes will migrate to the test zone without the conjugate and will reach several lines at the same time. Thus, the analytes can bind equally to the several lines so that the same level of sensitivity can be maintained. Then, the conjugate is introduced in a distinct migration path and can bind to the complexes already immobilized at the lines. For example, for the simultaneous detection of HIV and TB antibodies in a patient sample, HIV antigens and TB antigens are immobilized as separate lines in the test zone, and the sample is provided to one strip for migration and for binding at the test zone. Buffer is then added to the other strip to permit the protein A gold or latex to migrate and bind to the HIV antigen-antibody complex and the TB antigen-antibody complex. Because of the high sensitivity of the test, TB will be detected if present. This is important, because in patients co-infected with HIV and TB, the antibody titer tends to be low for TB.

[0089] According to another aspect of the invention, where tests are provided for multiple infectious diseases (e.g., HIV and TB), different color latex particles can be used to conjugate to different antigens or antibodies provided in the conjugate pad or in the buffer solution. As a result, different color lines will appear at the test zone, with one color (e.g., red) corresponding to a first disease (e.g., HIV), and a second color (e.g., blue) corresponding to a second disease (e.g., TB).

[0090] As will be appreciated by those skilled in the art, the wait time between providing the sample to one sorbent strip, and providing buffer to the other sorbent strip can vary depending upon the viscosity of the sample and various attributes of the sorbent strip receiving the sample, including, e.g., pore size and strip length. Thus, typically, instructions will be included with the test device instructing the user to wait a predetermined amount of time (e.g., five minutes) after adding the sample (and optional buffer solution) to one strip, to add the buffer solution to the other strip. In order to obtain optimal results in the highest percentage of cases, the wait time is chosen to be substantially greater than what is actually needed. Thus, in accord with another aspect of the invention, in order to reduce wait time, visible food coloring or other water soluble dye is provided at the test site of any of the previously described embodiments of the invention. When the sample and optional buffer are provided to the test device, upon the sample migrating to the test site, the dye at the test site becomes diluted and disappears to the naked eye, thereby providing a visible indicator that the buffer may properly be added to the other strip without affecting the efficacy of the test.

[0091] With a test device provided with visible dye at the test site, the user is instructed to add the buffer solution after the color disappears at the test site. Thus, according to one method of the invention, a test device for determining the presence of a ligand in a liquid sample is provided with a test site having an immobilized ligand-binding mechanism and a visible soluble indicator. A sample is applied to the test device and the test site is viewed to observe the disappearance of the visible indicator. Thereafter, a solution (buffer) is applied to the test device. After some time, the test site may then be inspected to determine an indication of the presence or lack thereof of the ligand in the sample.

[0092] There have been described and illustrated herein several embodiments of immunoassays and methods of their use. While particular embodiments of the invention have been described, it is not intended that the invention be limited thereto, as it is intended that the invention be as broad in scope as the art will allow and that the specification be read likewise. Thus, while the specification discusses ligand binding using antigen/antibody reactions, other ligand binding mechanisms such as aptamer binding, nucleic acid binding, enzymatic binding, etc. may also be used. Also, while the test cells are described as having a single line for testing for a single ligand, two lines for testing for two ligands, and three lines for testing for three ligands, it will be appreciated that four or more lines may be utilized for testing for more than three ligands. In such a case, a single housing may be utilized with a single hole for the sample, or alternatively, multiple holes could be utilized if desired. Where multiple holes are utilized, multiple strips may be used for one or more samples provided. Preferably, the multiple strips would touch (e.g., overlie or underlie) a single strip providing a migration path for the conjugate. It may also be possible to provide a single hole which sits over or leads to two adjacent strips adapted for sample migration. Further, while the test cells are described as having holes in the top wall of a housing for receiving the sample and the buffer-solution or buffer-conjugate subsystem, it will be appreciated that one or both holes may be provided in the end wall or side wall of the housing. Similarly, while the sorbent material was described as preferably including a thin plastic backing, it will be appreciated that the plastic backing could be provided only at certain locations or not be provided at all. Where only partial backings or no backings are provided, the test and control sites can be located on either or both sides of the sorbent material. Further yet, while a test strip and control strip are shown as being rectangular in configuration (i.e., lines), it will be appreciated that the test and control sites can be configured differently such as in circles, squares, ovals, a broken line, etc. In fact, the test site and control site can be configured differently from each other. Also, while the invention was described as utilizing a T-shaped housing, and utilizing sorbent materials which are perpendicular to each other, it will be appreciated that the housing could take different shapes (e.g., rectangular, pistol-shaped) while providing sorbent materials which are perpendicular to each other. Further, if desired, the sorbent materials need not be perpendicular to each other, provided distinct migration paths are provided for the analyte/sample and the buffer-conjugate subsystem. Thus, for example, a Y-shaped arrangement can be provided. In fact, it is even possible to provide a rectangular arrangement where, for example, the sample area and sorbent material are located above (or below) the test and control lines and reservoir and separated therefrom by a wall in the housing, and the test and control lines are viewable from a window on the other side of the housing.

[0093] Those skilled in the art will also appreciate that the housing may be modified in additional ways to include separate windows for each test line. Also, while the invention was described in conjunction with the use of a buffer solution which is added to the migration path of the conjugate and optionally to the migration path of the sample, it will be appreciated that that one or more buffers may be chosen as desired to be added to the migration paths depending upon the test or tests to be conducted. Thus, buffers such

as phosphate buffers or TRIS (tris hydroxymethylaminomethane) buffers are often utilized. However, the invention is intended to encompass the use of any diluent including water. In addition, the diluent may, if needed, may be added to and mixed with the sample prior to adding the sample to the sorbent material or the sample may be deposited first and the diluent may be added thereafter. Likewise, any diluent capable of causing conjugate to migrate may be utilized, and may be premixed with the conjugate in a liquid conjugate system, or provided to the migration path for the conjugate in a dry conjugate system. It will therefore be appreciated by those skilled in the art that yet other modifications could be made to the provided invention without deviating from its spirit and scope as claimed.

What is claimed is:

1. A test device for use with a solution and for use with a conjugate having a marker for determining the presence of a ligand in a liquid sample, the test device comprising:

- a) a first sorbent strip having a first location for receiving a solution and defining a first migration path for the solution and the conjugate;
- b) a second sorbent strip distinct from said first sorbent strip having a second location for receiving the liquid sample and defining a second migration path for the sample distinct from said first migration path; and
- c) a test site located on or in said first sorbent strip and/or said second sorbent strip, said test site having an immobilized ligand-binding mechanism, and said first and second sorbent strips touching each other at the test site, and said second migration path extending laterally from said second location to at least said test site such that application of the liquid sample to the second location requires time for the liquid sample to laterally flow to the test site and does not immediately wet the test site upon application.

2. A test device according to claim 1, further comprising:

- d) a housing defining a first opening adjacent said first location, a second opening adjacent said second location, and a window adjacent said test site through which said test site is viewable.

3. A test device according to claim 1, further comprising:

said conjugate wherein said first sorbent strip supports said conjugate.

4. A test device according to claim 3, wherein:

said ligand-binding mechanism is an antigen or antibody for said ligand, and said conjugate comprises an antigen or antibody for the ligand and said marker coupled to the antigen or antibody.

5. A test device according to claim 4, wherein:

said marker is a colored marker viewable in the visible spectrum.

6. A test device according to claim 2, wherein:

said strip includes a control site, and said housing defines a window for viewing said control site.

7. A test device according to claim 1, wherein:

said first sorbent strip and said second sorbent strip are arranged in a "T" configuration.

8. A test device according to claim 1, wherein:

said first sorbent strip and second sorbent strip are arranged in a "+" configuration.

9. A test device according to claim 1, wherein:

said first sorbent strip has a first pore size and said second sorbent strip has a second pore size.

10. A test device according to claim 9, wherein:

said second pore size is larger than said first pore size.

11. A test device according to claim 10, wherein:

said first pore size is between 3 and 20 microns, and

said second pore size is between 20 and 40 microns.

12. A test device according to claim 2, wherein:

one or both of said first and second sorbent strip includes a control site, and either said window is sized to permit viewing of said control site or a second window is provided in said housing to permit viewing of said control site.

13. A test device according to claim 1, further comprising:

said solution, wherein said solution comprises a buffer.

14. A test device according to claim 1, further comprising:

said solution, wherein said solution comprises a sub-system of a buffer and a conjugate having an antigen or antibody for the ligand and a marker coupled to the antigen or antibody.

15. A test device according to claim 1, wherein:

said immobilized ligand-binding mechanism comprises an HIV antigen or antibody.

16. A test device according to claim 1, wherein:

said immobilized ligand-binding mechanism comprises antigens, antibodies, aptamers, nucleic acids, or enzymes for testing for at least one of pregnancy, HIV, tuberculosis (TB), prion, urine-analysis/drug, Chlamydia, cardiac markers, cancer markers, Chagas, dental bacteria (SM/LC), strep A, influenza A, influenza B, adenovirus/rotavirus, CPV, FIV, FeLV, and heartworm.

17. A test device according to claim 1, wherein:

said first sorbent strip includes a first membrane and a first backing and said second sorbent strip includes a second membrane and a second backing, and said first sorbent strip and said second sorbent strip are arranged such that said first membrane is in contact with said second membrane.

18. A test device according to claim 17, further comprising:

a first adhesive backing card underlying or overlying said first sorbent strip.

19. A test device according to claim 18, further comprising:

a second adhesive backing card underlying or overlying said second sorbent strip.

20. A test device according to claim 1, wherein:

said test device is for determining the presence of a plurality of different ligands in the liquid sample, and

said test site has a plurality of separate immobilized ligand-binding mechanisms for separately binding to respective of said plurality of different ligands.

- 21.** A test device according to claim 20, wherein:
said plurality of separate immobilized ligand-binding mechanisms includes a tuberculosis antigen and at least one HIV antigen.
- 22.** A test device according to claim 20, wherein:
said plurality of separate immobilized ligand-binding mechanisms includes p24 antibodies and at least one of an HIV1 and an HIV2 antigen.
- 23.** A test device according to claim 20, wherein:
said first sorbent strip supports a plurality of different conjugates comprising antigens and/or antibodies for the plurality of different ligands and markers coupled to the antigens and/or antibodies.
- 24.** A method for testing a sample for the presence of a ligand, comprising:
- a) obtaining a test device having a first sorbent strip having a first location for receiving a solution and defining a first migration path for the solution and for a conjugate having a marker, a second sorbent material having a second location for receiving the liquid sample and defining a second migration path for the sample distinct from said first migration path, and a test site located on or in said first sorbent strip and/or said second sorbent strip, said test site having an immobilized ligand-binding mechanism, and said first and second sorbent strips touching each other at the test site location and said second migration path extending laterally from said second location to at least said test site such that application of the liquid sample to the second location requires time for the liquid sample to laterally flow to the test site and does not immediately wet the test site upon application;
 - b) applying the sample to said second location;
 - c) after said applying the sample, applying the solution to the first location;
 - and d) inspecting said test site to determine an indication the presence or lack thereof of the ligand in the sample.
- 25.** A method according to claim 24, wherein:
said test device has a housing defining a first opening adjacent said first location, a second opening adjacent said second location, and a window adjacent said test site through which said test site is viewable, said applying the sample comprises depositing the sample through said second opening to said second location, said applying the solution comprises depositing the solution through said first opening to said first location, and said inspecting comprises inspecting through said window.
- 26.** A method according to claim 24, wherein:
said test site has a visible soluble indicator; and
said method further comprises viewing the test site to observe the disappearance of the visible indicator prior to said applying said solution to said first location.
- 27.** A test device for determining the presence of a ligand in a liquid sample, comprising:
- a) a first sorbent strip having a first location for receiving a solution and defining a first migration path;
 - b) a second sorbent material having a second location for receiving the liquid sample and defining a second migration path distinct from said first migration path, said second migration path including a conjugate of an antibody bound to an interim binding agent, said antibody being selected to bind to the ligand when present in the sample;
 - c) a test site located on or in one at least one of said first sorbent strip and said second sorbent strip, said test site having an immobilized binding agent, said interim binding agent and said immobilized binding agent chosen for their ability to selectively bind well to each other, said first and second sorbent strips touching each other at the test site location.
- 28.** A test device according to claim 27, wherein:
said first sorbent strip supports a conjugate of a marker coupled to a second antibody selected to bind to the ligand when present in the sample.
- 29.** A test device according to 27, wherein:
said ligand is a p24 antigen, said conjugate of an antibody bound to an interim binding agent is a p24 monoclonal antibody bound to biotin, and said immobilized binding agent is streptavidin.
- 30.** A test device according to claim 28, wherein:
said ligand is a p24 antigen, said conjugate of an antibody bound to an interim binding agent is a p24 monoclonal antibody bound to biotin, said immobilized binding agent is streptavidin, and said conjugate of a marker coupled to a second antibody is a colored latex conjugate with a monoclonal antibody.

* * * * *