



(51) International Patent Classification:

G06T 1/40 (2006.01) G06T 7/00 (2017.01)
G06N 3/02 (2006.01) G16H 30/00 (2018.01)
G06N 3/08 (2006.01)

(21) International Application Number:

PCT/CA2020/050147

(22) International Filing Date:

05 February 2020 (05.02.2020)

(25) Filing Language:

English

(26) Publication Language:

English

(30) Priority Data:

62/801,827 06 February 2019 (06.02.2019) US
62/894,099 30 August 2019 (30.08.2019) US

(71) Applicant: THE UNIVERSITY OF BRITISH COLUMBIA [CA/CA]; c/o University Industry Liaison Office,

103-6190 Agronomy Road, Vancouver, British Columbia V6T 1Z3 (CA).

(72) Inventors: **ABOLMAESUMI, Purang**; c/o University Industry Liaison Office, 103-6190 Agronomy Road, Vancouver, British Columbia V6T 1Z3 (CA). **LIAO, Zhibin**; c/o University Industry Liaison Office, 103-6190 Agronomy Road, Vancouver, British Columbia V6T 1Z3 (CA). **TSANG, Teresa**; c/o University Industry Liaison Office, 103-6190 Agronomy Road, Vancouver, British Columbia V6T 1Z3 (CA). **BEHNAMI, Delaram**; c/o University Industry Liaison Office, 103-6190 Agronomy Road, Vancouver, British Columbia V6T 1Z3 (CA).

(74) Agent: **C6 PATENT GROUP INCORPORATED (OPERATING AS CARBON PATENT GROUP)**; 1-64 Holland St. W., P.O. Box 173, Bradford, Ontario L3Z 2A8 (CA).

(54) Title: NEURAL NETWORK IMAGE ANALYSIS

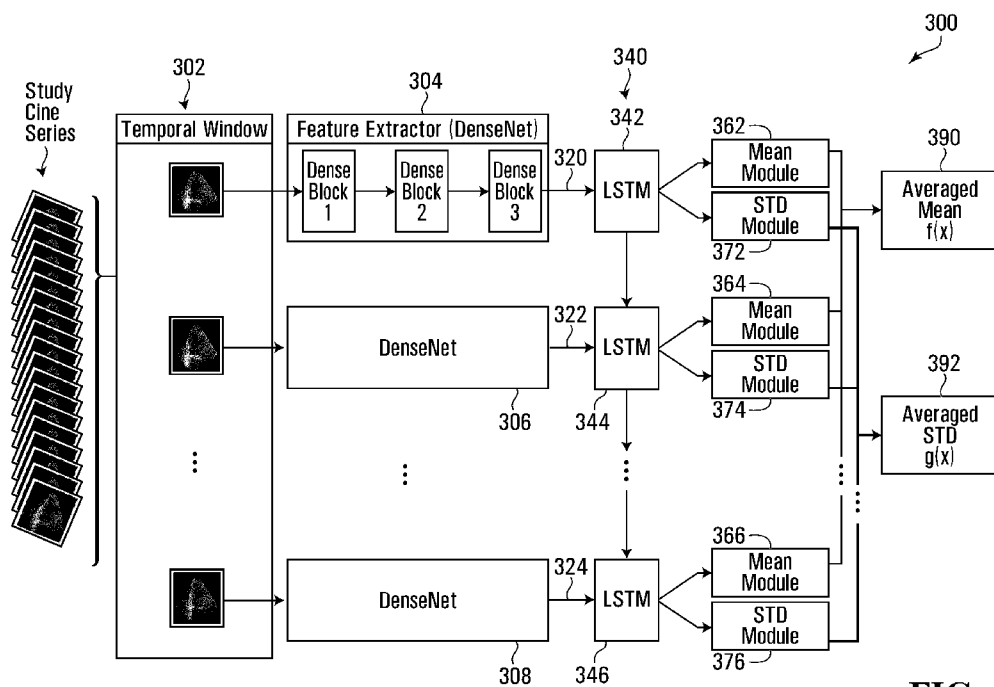

FIG. 5

(57) Abstract: A computer-implemented method of facilitating neural network image analysis involves receiving signals representing a set of images, causing at least one neural network function to be applied to the set of images to determine at least one property confidence distribution parameter, and causing a cumulative distribution function defined at least in part by the at least one property confidence distribution parameter to be applied to a plurality of ranges, each range associated with a respective property that may be associated with the set of images, to determine a plurality of property confidences, each of the property confidences representing a confidence that the set of images should be associated with a respective one of the properties. Other methods, systems, and computer-readable media are disclosed.



(81) Designated States (*unless otherwise indicated, for every kind of national protection available*): AE, AG, AL, AM, AO, AT, AU, AZ, BA, BB, BG, BH, BN, BR, BW, BY, BZ, CA, CH, CL, CN, CO, CR, CU, CZ, DE, DJ, DK, DM, DO, DZ, EC, EE, EG, ES, FI, GB, GD, GE, GH, GM, GT, HN, HR, HU, ID, IL, IN, IR, IS, JO, JP, KE, KG, KH, KN, KP, KR, KW, KZ, LA, LC, LK, LR, LS, LU, LY, MA, MD, ME, MG, MK, MN, MW, MX, MY, MZ, NA, NG, NI, NO, NZ, OM, PA, PE, PG, PH, PL, PT, QA, RO, RS, RU, RW, SA, SC, SD, SE, SG, SK, SL, ST, SV, SY, TH, TJ, TM, TN, TR, TT, TZ, UA, UG, US, UZ, VC, VN, WS, ZA, ZM, ZW.

(84) Designated States (*unless otherwise indicated, for every kind of regional protection available*): ARIPO (BW, GH, GM, KE, LR, LS, MW, MZ, NA, RW, SD, SL, ST, SZ, TZ, UG, ZM, ZW), Eurasian (AM, AZ, BY, KG, KZ, RU, TJ, TM), European (AL, AT, BE, BG, CH, CY, CZ, DE, DK, EE, ES, FI, FR, GB, GR, HR, HU, IE, IS, IT, LT, LU, LV, MC, MK, MT, NL, NO, PL, PT, RO, RS, SE, SI, SK, SM, TR), OAPI (BF, BJ, CF, CG, CI, CM, GA, GN, GQ, GW, KM, ML, MR, NE, SN, TD, TG).

Published:

— with international search report (Art. 21(3))

NEURAL NETWORK IMAGE ANALYSIS

RELATED APPLICATIONS

This application claims the benefit of U.S. Provisional Application No. **62/801,827**
5 entitled "DETERMINING A CONFIDENCE INTERVAL IN ULTRASOUND IMAGE
ASSESSMENT", filed on February **6, 2019**, and U.S. Provisional Application No.
62/894,099, which was assigned a title of "DUAL-VIEW JOINT ESTIMATION OF
LEFT VENTRICULAR EJECTION FRACTION WITH UNCERTAINTY
MODELLING IN ECHOCARDIOGRAMS", filed on August **30, 2019**, both of which
10 are hereby incorporated by reference herein in their entirety.

BACKGROUND

1. Field

Embodiments of this invention relate to neural network image analysis and more
15 particularly to computer implemented neural network image analysis using at least
one cumulative distribution function.

2. Description of Related Art

Although computer-implemented deep learning or neural network classifier
20 systems are powerful modelling tools, direct mapping from images to expert labels
can be difficult due to observer variability. In clinical studies, for example, a lack of
consistency in diagnostic judgment and decision making may result in neural
network classifier systems that are less accurate and/or provide inconsistent or
unpredictable results. For example, inconsistency may result from an unknown
25 standard and/or from observer interpretation of partial information. Some known
computer classifying neural network systems try to compensate for observer
variability using data cleaning methods to try to identify and clean noise samples
before training a classifier, but hard informative samples may also be removed as
they can be confused with random noise. Accordingly, some known computer
30 classifying neural network systems do not work well in high-noise ratio problems,
such as, for example, as is present in some clinical data.

SUMMARY

- In accordance with various embodiments, there is provided a computer-implemented method of facilitating neural network image analysis, the method involving receiving signals representing a set of images, causing at least one neural network function to be applied to the set of images to determine at least one property confidence distribution parameter, and causing a cumulative distribution function defined at least in part by the at least one property confidence distribution parameter to be applied to a plurality of ranges, each range associated with a respective property that may be associated with the set of images, to determine a plurality of property confidences, each of the property confidences representing a confidence that the set of images should be associated with a respective one of the properties.
- 5
- 10
- 15 The cumulative distribution function may include a Gaussian cumulative distribution function and the at least one property confidence distribution parameter may include a property distribution mean and a property distribution standard deviation.
- 20 The cumulative distribution function may include a Laplace cumulative distribution function and the at least one property confidence distribution parameter may include a location and scale parameter for the Laplace cumulative distribution function.
- 25 The set of images may include ultrasound images.
- The properties may include at least one clinical parameter related to a subject depicted by the set of images.
- 30 The properties may include echocardiogram estimated ejection fraction function diagnoses.

The properties may include a quality assessment of the set of images.

5 The method may involve producing signals for causing at least one display to display a representation of at least one of the property confidences.

The method may involve producing signals for causing at least one display to display a representation of the at least one property confidence distribution parameter.

10

The method may involve training the at least one neural network function, the training involving receiving signals representing a plurality of sets of training images, receiving signals representing expert evaluation properties, each of the expert evaluation properties provided by an expert and associated with one of the sets of training images, and causing the at least one neural network function to be trained using the sets of training images as respective inputs, wherein causing the at least one neural network function to be trained involves, for each of the sets of training images, causing the at least one neural network function to be applied to the set of training images to determine at least one training property confidence distribution parameter, and causing a training cumulative distribution function defined at least in part by the at least one training property confidence distribution parameter to be applied to a range associated with the expert evaluation property associated with the set of images, to determine a training property confidence representing a confidence that the set of training images should be associated with the expert evaluation property. The method may involve causing the at least one neural network function to be updated to reduce a loss, the loss determined based at least in part on the determined training property confidences.

25

In accordance with various embodiments, there is provided a computer-implemented method of training at least one neural network function to facilitate image analysis, the method involving receiving signals representing a plurality of

30

sets of training images, receiving signals representing expert evaluation properties, each of the expert evaluation properties provided by an expert and associated with one of the sets of training images, and causing the at least one neural network function to be trained using the sets of training images as
5 respective inputs, wherein causing the at least one neural network function to be trained involves, for each of the sets of training images, causing the at least one neural network function to be applied to the set of training images to determine at least one property confidence distribution parameter, and causing a cumulative distribution function defined at least in part by the at least one property confidence
10 distribution parameter to be applied to a range associated with the expert evaluation property associated with the set of images, to determine a property confidence representing a confidence that the set of training images should be associated with the expert evaluation property. The method may involve causing the at least one neural network function to be updated to reduce a loss, the loss
15 determined based at least in part on the determined property confidences.

The cumulative distribution function may include a Gaussian cumulative distribution function and the at least one property confidence distribution parameter may include a property distribution mean and a property distribution standard
20 deviation.

The cumulative distribution function may include a Laplace cumulative distribution function and the at least one property confidence distribution parameter may include a location and scale parameter for the Laplace cumulative distribution
25 function.

The set of images may include ultrasound images.

The properties may include at least one clinical parameter related to a subject
30 depicted by the set of images.

The properties may include echocardiogram estimated ejection fraction function diagnoses.

The properties may include a quality assessment of the set of images.

5

In accordance with various embodiments, there is provided a system for facilitating ultrasonic image analysis including at least one processor configured to perform any of the above methods.

10

In accordance with various embodiments, there is provided a non-transitory computer readable medium having stored thereon codes which when executed by at least one processor cause the at least one processor to perform any of the above methods.

15

In accordance with various embodiments, there is provided a system for facilitating neural network image analysis, the system including means for receiving signals representing a set of images, means for causing at least one neural network function to be applied to the set of images to determine at least one property confidence distribution parameter, and means for causing a cumulative distribution function defined at least in part by the at least one property confidence distribution parameter to be applied to a plurality of ranges, each range associated with a respective property that may be associated with the set of images, to determine a plurality of property confidences, each of the property confidences representing a confidence that the set of images should be associated with a respective one of the properties.

20
25

30

In accordance with various embodiments, there is provided a system for training at least one neural network function to facilitate image analysis, the system including means for receiving signals representing a plurality of sets of training images, means for receiving signals representing expert evaluation properties, each of the expert evaluation properties provided by an expert and associated with

one of the sets of training images, and means for causing the at least one neural network function to be trained using the sets of training images as respective inputs, wherein the means for causing the at least one neural network function to be trained includes means for, for each of the sets of training images, causing the
5 at least one neural network function to be applied to the set of training images to determine at least one property confidence distribution parameter, and causing a cumulative distribution function defined at least in part by the at least one property confidence distribution parameter to be applied to a range associated with the expert evaluation property associated with the set of images, to determine
10 a property confidence representing a confidence that the set of training images should be associated with the expert evaluation property. The system may include means for causing the at least one neural network function to be updated to reduce a loss, the loss determined based at least in part on the determined property confidences.

15

Other aspects and features of embodiments of the invention will become apparent to those ordinarily skilled in the art upon review of the following description of specific embodiments of the invention in conjunction with the accompanying figures.

20 **BRIEF DESCRIPTION OF THE DRAWINGS**

In drawings which illustrate embodiments of the invention,

Figure 1 is a schematic view of a system for facilitating neural network image analysis functions according to various embodiments of the
25 invention;

Figure 2 is a schematic view of the system shown in Figure 1 according to various embodiments of the invention;

- Figure 3 is a schematic view of an image analyzer of the system shown in Figure 2 including a processor circuit in accordance with various embodiments of the invention;
- 5 Figure 4 is a flowchart depicting blocks of code for directing the image analyzer of the system shown in Figure 2 to perform facilitating neural network image analysis functions in accordance with various embodiments of the invention;
- 10 Figure 5 is a representation of a quality assessment mean and standard deviation neural network function that may be used in the system shown in Figure 2 in accordance with various embodiments of the invention;
- 15 Figure 6 is a representation of part of the neural network shown in Figure 5 in accordance with various embodiments of the invention;
- Figure 7 is a representation of part of the neural network shown in Figure 5 in accordance with various embodiments of the invention;
- 20 Figure 8 is a representation of part of the neural network shown in Figure 5 in accordance with various embodiments of the invention;
- Figure 9 is a representation of an exemplary property confidence record that may be used in the system shown in Figure 2 in accordance with various embodiments of the invention;
- 25 Figure 10 is a representation of an exemplary display that may be displayed by the system shown in Figure 2 in accordance with various embodiments of the invention;
- 30

- Figure **11** is a schematic view of a system for facilitating image analysis including training at least one neural network function according to various embodiments of the invention;
- 5 Figure **12** is a schematic view of a neural network trainer of the system shown in Figure **11** including a processor circuit in accordance with various embodiments of the invention;
- 10 Figure **13** is a flowchart depicting blocks of code for directing the neural network trainer of the system shown in Figure **11** to perform facilitating neural network image analysis functions in accordance with various embodiments of the invention;
- 15 Figure **14** is a representation of a neural network function that may be trained in the system shown in Figure **11** in accordance with various embodiments of the invention;
- 20 Figure **15** is a representation of an exemplary ultrasound session training record that may be used in the system shown in Figure **11** in accordance with various embodiments of the invention;
- 25 Figure **16** is a representation of an exemplary training confidence record that may be used in the system shown in Figure **11** in accordance with various embodiments of the invention;
- 30 Figure **17** is a schematic view of an image analyzer of a system for facilitating neural network image analysis functions in accordance with various embodiments of the invention;
- Figure **18** is a flowchart depicting blocks of code for directing the image analyzer shown in Figure **17** to perform facilitating neural network

image analysis functions in accordance with various embodiments of the invention;

5 Figure **19** is a representation of a LV EF assessment mean and standard deviation neural network function that may be used by the image analyzer shown in Figure **17** in accordance with various embodiments of the invention;

10 Figure **20** is a representation of an exemplary property confidence record that may be used in the system shown in Figure **11** in accordance with various embodiments of the invention;

15 Figure **21** is a schematic view of a neural network trainer of a system for facilitating image analysis including training at least one neural network function in accordance with various embodiments of the invention;

20 Figure **22** is a flowchart depicting blocks of code for directing the neural network trainer shown in Figure **21** to perform facilitating neural network training functions in accordance with various embodiments of the invention;

25 Figure **23** is a representation of an exemplary LV EF training record that may be used by the neural network trainer shown in Figure **21** in accordance with various embodiments of the invention;

30 Figure **24** is a representation of an exemplary training confidence record that may be used by the neural network trainer shown in Figure **21** in accordance with various embodiments of the invention;

Figure 25 is a representation of a mixture model that may be included in a neural network function used in the image analyzer and/or neural network trainer shown in Figures 3 and 12 in accordance with various embodiments of the invention; and

5

Figure 26 is a representation of an exemplary display that may be displayed by the system shown in Figure 2 in accordance with various embodiments of the invention.

10 DETAILED DESCRIPTION

Variability in expert labelling, such as clinical labelling, may come from two sources: **1**) the lack of consistency within an observer (*i.e.*, intra-observer variability), and **2**) the lack of consistency among observers (*i.e.*, inter-observer variability). In machine learning, uncertainty or noise may be categorized as *aleatoric* uncertainty, which is the observer variability noise that is inherent in the observations, or *epistemic* uncertainty, which is the uncertainty or noise that is introduced by the learning model. Epistemic uncertainty may be explained away given enough data; thus it is also known as *model uncertainty*. Several Bayesian inference approaches and more recent Bayesian neural networks (BNN) are designed to address the uncertainty in the induced classifier by imposing a prior distribution over model parameters. Nevertheless, the Bayesian methods usually have a low convergence rate, which may not be suitable for solving large-scale problems.

15

25 In some embodiments described herein, we aim to solve a regression problem where only categorical expert labels are provided. In various embodiments, a computer system employing a Cumulative Density Function Probability (CDF-Prob) solution is provided, which may address observer variability as aleatoric uncertainty. In some embodiments, the CDF-Prob solution may model experts' opinions using a cumulative distribution or density function, such as a Laplace or Gaussian distributions over the regression space, for example.

30

In various embodiments, the computer systems described herein may be effective in various fields where labels are categorical (*i.e.*, degrees of pathology severity), and subject to large observer variability in gold standard labels, such as, in the context of clinical labeling including, for example, echo quality assessment and/or echo based ejection fraction assessment. In various embodiments, the systems described herein and the use thereof may improve compatibility of neural network function based analysis with the use of categorical labels and/or may improve the classification performance therefor.

10

Referring to Figure 1, there is shown a schematic drawing of the general elements that may be included in a system **10** for facilitating neural network image analysis, in accordance with various embodiments. The system **10** includes a computer-implemented image analyzer **12** in communication with an image data source **14**.

15

In various embodiments, the system **10** may be configured to cause a set of images to be analyzed and property confidences to be determined, with each property confidence representing a confidence that the set of images should be associated with a respective one of a plurality of properties. For example, in some embodiments, the system **10** may be configured to cause a set of ultrasound images to be analyzed to determine property confidences relating to quality assessment of the ultrasound images.

20

In various embodiments, the system **10** may facilitate better understanding of the quality of ultrasound images being acquired and this may help facilitate improved acquisition of quality ultrasound images by operators of ultrasound image acquisition systems. In various embodiments, this may be particularly helpful given that **2D** echocardiography (echo) is the primary point-of-care imaging modality for early diagnosis of cardiovascular disease, since it is inexpensive, non-invasive, and widely available.

25

30

Referring to Figure 2, there is shown an implementation of the system 10 shown in Figure 1 in accordance with various embodiments. Referring to Figure 2, the system 10 includes an ultrasound machine acting as the image data source 14 and a mobile device acting as the image analyzer 12. In various embodiments, the mobile device may include a display 24 and the ultrasound machine may include a transducer 26.

In various embodiments, the system 10 may be configured to provide to users of an ultrasound machine, real-time or near real-time feedback of the quality of the images being captured. In some embodiments, a quality assessment may represent an assessment of suitability of the received set of ultrasound images for quantified clinical measurement of anatomical features. In some embodiments, this may help the users to obtain higher quality images when operating the ultrasound machine. For example, in some embodiments, the system 10 may be configured to determine four confidences or confidence values associated with quality assessments of "Poor", "Fair", "Good", or "Excellent", respectively, and to display a representation of the determined confidences to the user. In various embodiments, these confidences may represent aleatoric confidences or a combination of aleatoric and epistemic confidences, and thus reflecting a potential for inconsistent labeling by an expert, rather than merely epistemic confidences. In various embodiments, displaying the confidences may be particularly useful to a user of the ultrasound machine to determine how much they should rely on the displayed quality assessment determinations. In various embodiments, this may allow operators to more easily recognize specific features and structures required of various ultrasound images and/or views and thus the system 10 may be able to facilitate the capture of diagnostically relevant sets of ultrasound images or heart cine series.

Referring to Figure 2, the ultrasound machine acting as the image data source 14 may be controlled by a user or operator to send and receive ultrasound signals to and from a subject via the transducer 26, to produce ultrasound image

representations of the subject. For example, in some embodiments, the subject may be a person or patient. In some embodiments, the transducer **20** may be manipulated such that the ultrasound machine acting as the image data source **14** produces a set of ultrasound images of a heart of the person, for example.

5

In some embodiments, a representation of the set of ultrasound images may be transmitted to the image analyzer **12**. In some embodiments, the system **10** may include a frame grabber configured to capture raw video output from the ultrasound machine and to transmit a serial data stream representing a set of ultrasound images to the image analyzer **12**. For example, in some embodiments, the frame grabber may be configured to receive its input directly from an imaging output port of the ultrasound machine, using an Epiphan AV.IO frame grabber, for example, to capture and convert the raw video output to a serial data stream. In some embodiments, the frame grabber output may be adapted from USB-A to USB-C with an On-The-Go (OTG) adapter, allowing the frame grabber to pipe video output from the ultrasound machine directly into the image analyzer **12**. As described below, the image analyzer **12** may run or implement a neural network which is configured to process the video output received from the frame grabber. In some embodiments, the image analyzer **12** may use TensorFlow Java inference interface, for example.

10

15

20

In some embodiments, the image analyzer **12** may be configured to receive signals representing a set of images. For example, in some embodiments, the image analyzer **12** may be configured to receive the ultrasound images generated by the ultrasound machine acting as the image data source **14** as shown in Figure 2.

25

In some embodiments, the set of images received may represent a video or cine series and may be a temporally ordered set of images. In some embodiments, the set of images received may represent an echocardiographic cine series, for example, showing a patient's heart over time.

30

The image analyzer **12** may then cause at least one neural network function to be applied to the set of images to determine at least one property confidence distribution parameter. For example, in some embodiments a quality assessment mean and standard deviation neural network function may be stored in the image analyzer **12**. The quality assessment mean and standard deviation neural network function may be configured to take as an input a set of ultrasonic images and to output mean and standard deviation values, which define a Gaussian probability density or distribution function. The mean and standard deviation values may act as property confidence distribution parameters. In various embodiments, the Gaussian probability density function may be used to determine probabilities of various numerical quality assessments for the set of ultrasonic images. For example, the numerical quality assessments may vary from **0** representing very poor quality to **1** representing very high quality.

The image analyzer **12** may then cause a cumulative distribution or density function defined at least in part by the at least one property confidence distribution parameter to be applied to a plurality of ranges, each range associated with a respective property that may be associated with the set of images, to determine a plurality of property confidences, each of the property confidences representing a confidence that the set of images should be associated with a respective one of the properties. In some embodiments, the cumulative distribution function may be a Gaussian cumulative distribution function defined by the mean and standard deviation values previously determined by the image analyzer **12**.

In some embodiments, respective ranges of numerical quality assessments may be associated with or assigned to respective quality assessments or quality assessment categories. For example, numerical quality assessments between **0** and **0.25** may be associated with a quality assessment category of "Poor", numerical quality assessments between **0.25** and **0.5** may be associated with a quality assessment category of "Fair", numerical quality assessments between **0.5** and **0.75** may be associated with a quality assessment category of "Good", and

numerical quality assessments between **0.75** and **1** may be associated with a quality assessment category of "Excellent". In various embodiments, the quality assessment categories may act as properties that may be associated with the set of images.

5

Accordingly, in some embodiments, the image analyzer **12** may apply the Gaussian cumulative distribution function to each of the ranges, **0-0.25**, **0.25-0.5**, **0.5-0.75**, and **0.75-1**, to determine confidences or probabilities for each range. In some embodiments, the image analyzer **12** may normalize the confidences such that they sum to **1**.

10

In some embodiments, by using a cumulative distribution function applied over ranges, the image analyzer **12** may facilitate use with categorical labeling, which may be particularly desirable in various clinical settings. In some embodiments, using a cumulative distribution applied over ranges may facilitate determination of probabilities or confidences rather than probability densities, which may be more easily understood by a user of the system **10**.

15

In some embodiments, the image analyzer **12** may be configured to produce signals for causing the display **24** to display a representation of at least one of the property confidences. For example, in some embodiments, the image analyzer **12** may be configured to produce signals representing the confidences associated with each of the quality assessment categories for causing the display **24** to display a representation of the confidences. In various embodiments, reviewing the confidences in view of the quality assessment categories with which they are associated may provide a user of the system **10** with an understanding of the quality of the images that are being captured.

20

25

Image Analyzer - Processor Circuit

30

Referring now to Figure **3**, a schematic view of the image analyzer **12** of the system **10** shown in Figures **1** and **2** according to various embodiments is shown.

Referring to Figure 3, the image analyzer 12 includes a processor circuit including an analyzer processor 100 and a program memory 102, a storage memory 104, and an input/output (I/O) interface 112, all of which are in communication with the analyzer processor 100. In various embodiments, the analyzer processor 100 may include one or more processing units, such as for example, a central processing unit (CPU), a graphical processing unit (GPU), and/or a field programmable gate array (FPGA). In some embodiments, any or all of the functionality of the image analyzer 12 described herein may be implemented using one or more FPGAs.

The I/O interface 112 includes an interface 120 for communicating with the image data source 14 and an interface 122 for communicating with the display 24. In some embodiments, the I/O interface 112 may also include an additional interface for facilitating networked communication through a network such as the Internet. In some embodiments, any or all of the interfaces of the I/O interface 112 may facilitate a wireless or wired communication. In some embodiments, each of the interfaces shown in Figure 3 may include one or more interfaces and/or some or all of the interfaces included in the I/O interface 112 may be implemented as combined interfaces or a single interface.

In some embodiments, where a device is described herein as receiving or sending information, it may be understood that the device receives signals representing the information via an interface of the device or produces signals representing the information and transmits the signals to the other device via an interface of the device.

Processor-executable program codes for directing the analyzer processor 100 to carry out various functions are stored in the program memory 102. Referring to Figure 3, the program memory 102 includes a block of codes 170 for directing the image analyzer 12 to perform facilitating neural network image analysis functions. In this specification, it may be stated that certain encoded entities such as applications or modules perform certain functions. Herein, when an application,

module or encoded entity is described as taking an action, as part of, for example, a function or a method, it will be understood that at least one processor (e.g., the analyzer processor **100**) is directed to take the action by way of programmable codes or processor-executable codes or instructions defining or forming part of the application.

The storage memory **104** includes a plurality of storage locations including location **140** for storing image data, location **142** for storing neural network data, location **144** for storing mean data, location **146** for storing standard deviation data, and location **148** for storing confidence data. In various embodiments, the plurality of storage locations may be stored in a database in the storage memory **104**.

In various embodiments, the block of codes **170** may be integrated into a single block of codes or portions of the block of code **170** may include one or more blocks of code stored in one or more separate locations in the program memory **102**. In various embodiments, any or all of the locations **140-148** may be integrated and/or each may include one or more separate locations in the storage memory **104**.

Each of the program memory **102** and storage memory **104** may be implemented using one or more storage devices including random access memory (RAM), a hard disk drive (HDD), a solid-state drive (SSD), a network drive, flash memory, a memory stick or card, any other form of non-transitory computer-readable memory or storage medium, and/or a combination thereof. In some embodiments, the program memory **102**, the storage memory **104**, and/or any portion thereof may be included in a device separate from the image analyzer **12** and in communication with the image analyzer **12** via the I/O interface **112**, for example. In some embodiments, the functionality of the analyzer processor **100** and/or the image analyzer **12** as described herein may be implemented using a plurality of processors and/or a plurality of devices, which may be distinct devices which are in communication via respective interfaces and/or a network, such as the Internet, for example.

Image Analyzer Operation

As discussed above, in various embodiments, the image analyzer **12** shown in Figures **1-3** may be configured to facilitate neural network image analysis.

5 Referring to Figure **4**, a flowchart depicting blocks of code for directing the analyzer processor **100** shown in Figure **3** to perform facilitating neural network image analysis functions in accordance with various embodiments is shown generally at **200**. The blocks of code included in the flowchart **200** may be encoded in the block of codes **170** of the program memory **102** shown in Figure **3**, for example.

10

Referring to Figure **4**, the flowchart **200** begins with block **202** which directs the analyzer processor **100** to receive signals representing a set of images. As discussed above, in various embodiments, the image data source **14** may include an ultrasound machine and the image data source **14** and/or a framer grabber may be configured to send to the image analyzer **12** ultrasound images representing the heart of a patient. In some embodiments, block **202** may direct the analyzer processor **100** to receive the ultrasound images from the image data source **14** and to store the received ultrasound images in the location **140** of the storage memory **104** shown in Figure **3**.

20

In some embodiments, the set of ultrasound images may be a temporally ordered set of ultrasound images representing a video or cine series for a subject. In some embodiments, the subject may be the heart of a patient and the ultrasound images may be referred as an echocine series. Each image of the ultrasound images may be referred to herein as a frame.

25

In some embodiments, block **202** may direct the analyzer processor **100** to pre-process raw ultrasound images received from the image data source **14** and/or to select a subset of the ultrasound images received from image data source **14** as the set of images to be analyzed. For example, in some embodiments, block **202** may direct the analyzer processor **100** to receive raw ultrasound images at a

30

resolution of **640x480** at **30** Hz. Block **202** may direct the analyzer processor **100** to crop the raw frames down to include only the ultrasound beam, the boundaries of which may be adjustable by the user. The cropped data may be resized down to **120x120** to match input dimensions of the neural network implemented by the image analyzer **12**. In some embodiments, block **202** may direct the analyzer processor **100** to perform a simple contrast enhancement step to mitigate quality degradation introduced by the frame grabber.

In some embodiments, block **202** may direct the analyzer processor **100** to store a subset of the received ultrasound images in the location **140** of the storage memory **104**. For example, in some embodiments, block **202** may direct the analyzer processor **100** to store ten **120x120** ultrasound images in the location **140** of the storage memory **104** and those ten ultrasound images may act as the received set of ultrasound images. In some embodiments, block **202** may direct the analyzer processor **100** to store the most recent ultrasound images in the location **140** of the storage memory **104**. In some embodiments, a copy of the full-resolution data may also be stored in the storage memory **104** for later expert evaluation.

Referring to Figure **4**, after block **202** has been executed, the flowchart continues to block **204**. Block **204** directs the analyzer processor **100** to cause at least one neural network function to be applied to the set of images to determine at least one property confidence distribution parameter. In some embodiments, parameters defining a quality assessment mean and standard deviation neural network function may be stored in the location **142** of the storage memory **104** and block **204** may direct the analyzer processor **100** to read the parameters from the location **142** of the storage memory **104** and apply the quality assessment mean and standard deviation neural network function to ten ultrasound images stored in the location **140** of the storage memory **104**. For example, a depiction of the quality assessment mean and standard deviation neural network function, in accordance with various embodiments, is shown at **300** in Figure **5**.

In various embodiments, the quality assessment mean and standard deviation neural network function **300** may include commonly defined first feature extracting neural networks (e.g., **304**, **306**, and **308**), which may include convolutional neural networks. For example, in some embodiments, each of the neural networks **304**, **306**, and **308** may be implemented as a seven-layer DenseNet model as described in Huang, G., Liu, Z., Weinberger, K.Q., van der Maaten, L.: Densely connected convolutional networks. In: IEEE CVPR. vol. **1-2**, p. **3** (**2017**). In some embodiments, the DenseNet model implementing the commonly defined first feature extracting neural networks **304**, **306**, and **308** may use the following hyper-parameters. First, the DenseNet may have one convolution layer with sixteen **3x3** filters, which turns gray-scale (**1**-channel) input images to sixteen channels. Then, the DenseNet may stack three dense blocks, each followed by a dropout layer and an average-pooling layer with filter size of **2x2**. In various embodiments, after the third dense block, the average-pooling layer may be applied before the dropout layer. Each dense block may have exactly one dense-layer, which may include a sequence of batch-normalization layer (as per Ioffe, S., Szegedy, C.: Batch normalization: Accelerating deep network training by reducing internal covariate shift. In: Proceedings of the **32nd** International Conference on Machine Learning. pp. **448-456**. ICML'**15**, JMLR (**2015**), for example), a Rectified Linear layer (ReLU) (as per Nair, V., Hinton, G.E.: Rectified linear units improve restricted Boltzmann machines. In: Proceedings of the **27th** international conference on machine learning (ICML-**10**). pp. **807-814** (**2010**), for example), a **2D** convolution layer with **3x3** filters, a dropout layer, a concatenation layer, another **2D** convolution layer, another dropout layer, and an average pooling layer.

A batch normalization layer may first normalize the input features by the mean and standard deviation of the features themselves. For each channel (the second dimension) of input, the features from all training samples within a mini-batch may be jointly used to compute the mean and standard deviation values, hence the name *batch* normalization. After the normalization, the features may be rescaled

and shifted by a linear transformation operation. A ReLU activation layer may be used to provide a non-linear transformation to the features. The ReLU activation function is noted as:

$$\text{ReLU}(x) = \max(\mathbf{0}, x),$$

5 where x denotes any single element of the input feature vector. A concatenation layer may concatenate features at a given dimension, where in this case, the features may be concatenated at the channel (the second) dimension. A dropout layer may omit a percentage of feature values according to a given value between **0** and **1**, which is a regularization technique to reduce overfitting towards the
10 training data.

An exemplary implementation of portions of the commonly defined first feature extracting neural networks including dense blocks **1**, **2**, and **3** in accordance with various embodiments is shown at **310**, **312**, and **314** in Figures **6**, **7**, and **8**,
15 respectively.

In some embodiments, the commonly defined first feature extracting neural networks (e.g., **304**, **306**, and **308** shown in Figure **5**) may be each configured to extract features that are encodings of image patterns of a single echo frame which
20 are correlated with the image quality and view category of the single input echo frame. In some embodiments, these features (encodings or mappings) may be in the form of a vector of real-valued numbers (after the *flatten* operation), and each number may be considered as the level of presence of a specific spatial pattern in the input echo frame. In various embodiments, alternative or additional feature
25 extracting functions and/or neural networks may be used to extract features of the input set of ultrasound images.

In some embodiments, more than one of the commonly defined first feature extracting neural networks may be run concurrently. For example, in some
30 embodiments, block **204** may direct the analyzer processor **100** to run three of the commonly defined first feature extracting neural networks as three identical

Convolutional Neural Networks (CNN-1, CNN-2, or CNN-3) in separate threads at the same time in order to prevent lag during particularly long inference times.

5 In various embodiments, the first feature representations (e.g., as shown at **320**, **322**, and **324** shown in Figure 5) output by the commonly defined first feature extracting neural networks **304**, **306**, and **308** may act as first feature representations of the set of images received at block **202** of the flowchart. In some embodiments, for example, the first feature representations may each represent a tensor having dimensions **14x14x34** which is flattened to a tensor
10 having length **6664** such that it can be input into a second feature extracting neural network **340**.

Block **204** may direct the analyzer processor **100** to store the extracted first feature representations in the storage memory **104**, for example, in a feature buffer which
15 may be shared between all three threads. Once all of the images included in the set of images have been input to an instance of the commonly defined first feature extracting neural network, block **204** may direct the analyzer processor **100** to input the stored first feature representations into the second feature extracting neural network **340** shown in Figure 5 to generate respective second feature
20 representations, each associated with one of the ultrasound images.

Referring to Figure 5, in some embodiments, the second feature extracting neural network **340** may include a plurality of recurrent neural networks (RNNs) (e.g., **342**, **344**, and **346** shown in Figure 4). In some embodiments, the RNNs may each be
25 implemented using a long short term memory module (LSTM). In some embodiments, parameters defining the second feature extracting neural network **340** may be stored in the location **156** of the storage memory **104** and block **204** may direct the analyzer processor **100** to retrieve the parameters from the location **156** of the storage memory **104**. Referring to Figure 5, each RNN (e.g., **342**, **344**,
30 and **346** shown in Figure 5) may output a respective second feature representation, which may be used as an input for further processing. In various

embodiments, each of the second feature representations may be a tensor having a length of **128**.

5 In some embodiments, the LSTM layer (which is a type of RNN layer) may operate on the outputs of the DenseNet networks of multiple frames. As a result, in some embodiments, the features extracted by the LSTM networks may be encodings of both spatial and temporal patterns of a multitude of echo frames. The sequence of frames whose spatial and temporal patterns contribute to the extracted features may depend on the type of RNN layer included in the second feature extracting
10 neural network **340**. In some embodiments, conventional RNN architectures may look backward in time and extract features from the previous **N** (e.g., **N=10**) frames. However, in various embodiments, other types of RNNs may be considered/used (i.e. bidirectional RNN) where features may be extracted from the collective of previous and future frames. In various embodiments, the number of
15 frames included in the feature extraction of the RNNs (such as LSTM) could be **N=10** or more. In some embodiments, the features may be in the form of real-valued numbers (for example, the features may usually be between **-1** and **1** as the activation function of RNN is usually hyperbolic tangent). In some embodiments, each number may be considered as representing a level of
20 presence of a specific spatial and temporal pattern.

Referring to Figure **4**, in various embodiments, block **204** may direct the analyzer processor **100** to apply numerical quality assessment mean neural network functions or neural networks (e.g., **362**, **364**, and **366** as shown in Figure **5**) to the
25 second feature representations to determine respective numerical quality assessment means from each of the second feature representations. In some embodiments, the numerical quality assessment mean neural network functions may include logistic regression modules.

30 In some embodiments, block **204** may direct the analyzer processor **100** to average the determined numerical quality assessment means to determine an

average mean **390**. In various embodiments, block **204** may direct the analyzer processor **100** to store the average mean in the location **144** of the storage memory **104** as a property distribution mean. For example, in some embodiments, the average mean may be determined to be about **0.675**.

5

In various embodiments, block **204** may direct the analyzer processor **100** to apply numerical quality assessment standard deviation neural network functions (e.g., **372**, **374**, and **376** as shown in Figure **5**) to determine respective numerical quality assessment standard deviations or variance parameters from each of the second feature representations. In some embodiments, the numerical quality assessment standard deviation neural network functions may include logistic regression modules.

10

In some embodiments, block **204** may direct the analyzer processor **100** to average the determined numerical quality assessment standard deviations to determine an average standard deviation **392**. In various embodiments, block **204** may direct the analyzer processor **100** to store the average standard deviation in the location **146** of the storage memory **104** as a property distribution standard deviation. For example, in some embodiments, the average standard deviation may be determined to be about **0.075**.

15

20

In some embodiments, the total number of parameters in the neural network function **300** may be about **3.5** million.

25

Referring back to Figure **4**, block **206** directs the analyzer processor **100** to cause a cumulative distribution function defined at least in part by the at least one property confidence distribution parameter to be applied to a plurality of ranges, each range associated with a respective property that may be associated with the set of images, to determine a plurality of property confidences, each of the property confidences representing a confidence that the set of images should be associated with a respective one of the properties.

30

For example, in some embodiments, the properties may be quality assessments of the ultrasound images received at block **202**. The quality assessments may be “Poor” associated with a numerical quality assessment of **(0-0.25]**, “Fair” associated with a numerical quality assessment of **(0.25-0.5]**, “Good” associated with a numerical quality assessment of **(0.5-0.75]**, and “Excellent” associated with a numerical quality assessment of **(0.75-1.00]**. In various embodiments, the properties or categories and associated ranges may have been previously provided and may have been used during training of the neural network. In some embodiments, the properties and ranges may be stored in the storage memory **104**, such as in the location **142** of the storage memory **104**. In some embodiments, the ranges at the high and low ends may be open ended. For example, in some embodiments, “Poor” may be associated with a numerical quality assessment of **(-∞-0.25]** and “Excellent” may be associated with a numerical quality assessment of **(0.75 to +∞]**.

In various embodiments, block **206** may direct the analyzer processor **100** to use a Gaussian cumulative distribution function defined using the property distribution mean and the property distribution standard deviation stored in the locations **144** and **146** of the storage memory **104**. For example, block **206** may direct the analyzer processor **100** to use the following Gaussian cumulative distribution function:

$$\begin{aligned} \hat{p}_c^* &= F(u_c) - F(l_c) \\ &= \frac{1}{2} \left(\operatorname{erf} \left(\frac{u_c - f(x)}{g(x)\sqrt{2}} \right) - \operatorname{erf} \left(\frac{l_c - f(x)}{g(x)\sqrt{2}} \right) \right) \end{aligned}$$

25

where u_c is the upper limit of the range, l_c is the lower limit of the range, $f(x)$ is the average mean determined at block **204**, and $g(x)$ is the average standard deviation determined at block **204**, and where:

$$\operatorname{erf}(z) = \frac{2}{\sqrt{\pi}} \int_0^z \exp(-t^2) dt$$

In some embodiments, observations of samples with quality below “Poor” or above “Excellent” may be ignored and so block **206** may direct the analyzer processor **100** to normalize the determined confidences or probabilities to ensure a unit sum:

5

$$\hat{p}_c = \frac{\hat{p}_c^*}{\sum_{c \in C} \hat{p}_c^*}$$

In some embodiments, using the above-noted ranges for quality assessments of “Poor”, “Fair”, “Good”, and “Excellent” for a mean of **0.675** and a standard deviation of **0.075** may result in normalized confidences of **0**, **0.01**, **0.83**, and **0.16**, respectively. In various embodiments, block **206** may direct the analyzer processor **100** to store the determined confidences in the location **148** of the storage memory **104**. For example, in some embodiments, block **206** may direct the analyzer processor **100** to store a property confidence record **500** as shown in Figure **9** in the location **148** of the storage memory **104**. In various embodiments, the property confidence record **500** may include property identifier fields **502**, **506**, **510**, and **514**, each associated with a confidence field **504**, **508**, **512**, and **516** respectively. In various embodiments, block **206** may direct the analyzer processor **100** to store the determined normalized confidences in the confidence fields **504**, **508**, **512**, and **516**.

In some embodiments, the flowchart **200** may include blocks of code for directing the analyzer processor **100** to produce signals for causing the display **24** shown in Figure **2** to display a representation of at least one of the property confidences. For example, in some embodiments, the blocks of code may include blocks for directing the analyzer processor **100** to produce signals for causing the display **24** to display a depiction **540** of the determined normalized confidences, as shown in Figure **10**. Referring to Figure **10**, in some embodiments, the normalized confidences may be displayed in text at **542**, **544**, **546**, and **548** respectively.

30

In some embodiments, the flowchart **200** may include blocks of code for directing the analyzer processor **100** to produce signals for causing the display **24** to display a representation of the at least one property confidence distribution parameter. For example, in various embodiments, the depiction **540** may include
5 representations of the average mean and/or the average standard deviation as determined in block **206**. In some embodiments, the blocks of code may direct the analyzer processor **100** to cause the depiction **540** to include a multi-shaded bar **560** representing the property distribution mean and the property distribution standard deviation. For example, in the depiction **540** shown in Figure **10**, a
10 position **562** of the multi-shaded bar **560** may coincide with the property distribution mean and a width **564** of the multi-shaded end portion of the bar **560** may represent the standard deviation.

In various embodiments, displaying to the user the property confidences and/or
15 the mean and standard deviation, may allow the user to have a better understanding of the aleatoric uncertainty that may be present in the predicted properties. In some embodiments, for example, where a user is viewing confidences associated with quality assessments of echocardiographic views, understanding the magnitude of uncertainty associated with a quality assessment
20 of a view, may allow the user to reconfigure the ultrasound machine and/or the transducer to try to improve the uncertainty and/or quality assessment.

Neural network training

As discussed above, in various embodiments, parameters defining the quality
25 assessment mean and standard deviation neural network function may be stored in the location **142** of the storage memory **104** of the image analyzer **12**. In some embodiments, the parameters may have been generated during neural network training. Referring now to Figure **11** there is shown a system **700** for facilitating image analysis including training at least one neural network function, in
30 accordance with various embodiments.

Referring to Figure 11, the system 700 includes an image analyzer 702 in communication with an image data source 704. In various embodiments, the image analyzer 702 and the image data source 704 may include functionality generally similar to that described herein having regard to the image analyzer 12 and the image data source 14 shown in Figures 1 and 2. In some embodiments, the image analyzer 702 may use as an input, ultrasound images and use a neural network to determine a quality assessment mean and standard deviation and to determine confidences for various quality assessments based on the quality assessment mean and standard deviation as applied to ranges.

5

Referring to Figure 11, in various embodiments, the system 700 also includes a neural network trainer 708 in communication with a training data source 710. In various embodiments, the image analyzer 702 may be in communication with the neural network trainer 708 via a communication network 712, which may in some embodiments, include the Internet, and/or remote mass storage for example.

10

In operation, the neural network trainer 708 may be configured to use training image data taken from the training data source 710 to train at least one neural network function, such as, for example a quality assessment mean and standard deviation neural network function described herein with regard to the system 10 shown in Figure 1, and to provide the parameters defining the at least one neural network function to the image analyzer 702 shown in Figure 11.

15

Referring to Figure 12, a schematic view of the neural network trainer 708 of the system 700 shown in Figure 11 according to various embodiments is shown. In various embodiments, elements of the neural network trainer 708 that are similar to elements of the image analyzer 12 shown in Figure 3 may function generally as described herein having regard to the image analyzer 12 shown in Figure 3. In various embodiments, the neural network trainer 708 may be implemented as a server, for example.

20

25

30

Referring to Figure **12**, the neural network trainer **708** includes a processor circuit including a trainer processor **800** and a program memory **802**, a storage memory **804**, and an input/output (I/O) interface **812**, all of which are in communication with the trainer processor **800**.

5

The I/O interface **812** includes an interface **820** for communicating with the training data source **710** shown in Figure **11** and an interface **822** for communicating with the image analyzer **702** via the network **712**.

10 Processor-executable program codes for directing the trainer processor **800** to carry out various functions are stored in the program memory **802**. Referring to Figure **11**, the program memory **802** includes a block of codes **870** for directing the neural network trainer **708** to perform facilitating neural network training functions.

15 The storage memory **804** includes a plurality of storage locations including location **840** for storing training data, location **842** for storing neural network data, location **844** for storing mean data, location **846** for storing standard deviation data, and location **848** for storing confidence data.

20 In some embodiments, the program memory **802**, the storage memory **804**, and/or any portion thereof may be included in a device separate from the neural network trainer **708** and in communication with the neural network trainer **708** via the I/O interface **812**, for example. In some embodiments, the functionality of the trainer processor **800** and/or the neural network trainer **708** as described herein may be
25 implemented using a plurality of processors and/or a plurality of devices, which may be distinct devices which are in communication via respective interfaces and/or a network, such as the Internet, for example.

In various embodiments, the neural network trainer **708** shown in Figures **11** and
30 **12** may be configured to facilitate neural network training. Referring to Figure **13**, a flowchart depicting blocks of code for directing the trainer processor **800** shown

in Figure 12 to facilitate neural network training functions in accordance with various embodiments is shown generally at 900. The blocks of code included in the flowchart 900 may be encoded in the block of codes 870 of the program memory 802 shown in Figure 12, for example.

5

In various embodiments, the blocks included in the flowchart 900 may direct the trainer processor 800 to train a neural network function as depicted at 980 in Figure 14, for example. In various embodiments, the neural network function 980 may include a quality assessment mean and standard deviation neural network function 982 having an architecture corresponding to the quality assessment mean and standard deviation neural network function 300 shown in Figure 5, with a cumulative distribution function 984 applied using the mean and standard deviation outputs of the quality assessment mean and standard deviation neural network function 982, such that the neural network function 980 is configured to output quality assessment confidences, each associated with a respective quality assessment. In various embodiments, the blocks included in the flowchart 900 may direct the trainer processor 800 to train the neural network function 980, such as, by minimizing cross entropy loss calculated using the quality assessment confidences and quality assessments or labels provided by experts.

10

15

20

Referring to Figure 13, the flowchart 900 begins with block 902 which directs the trainer processor 800 to receive signals representing a plurality of sets of training images. Block 904 then directs the trainer processor 800 to receive signals representing expert evaluation properties, each of the expert evaluation properties provided by an expert and associated with one of the sets of training images.

25

In some embodiments, for example, the training data source 710 may have previously been provided with training data including sets of training images and an associated quality assessment for each of set of training images. In some embodiments, for example, the training data source 710 may have stored thereon training data for a plurality of ultrasound sessions wherein the data includes for

30

each ultrasound session, a plurality of training ultrasound images, which may be included in an echocine series, for example, and an associated quality assessment which may include a representation of "Poor", "Fair", "Good" or "Excellent" for example. In various embodiments, the quality assessments may act as expert
5 evaluation properties and may have been provided by a medical professional based on the medical professional's expert assessment of the quality of the set of images.

Referring to Figure **15**, a representation of an exemplary ultrasound session training record that may be included in the training data is shown at **1000**. The
10 ultrasound session training record **1000** includes a session identifier field **1002** for storing a unique identifier identifying the session, and a plurality of image fields **1004** for storing training images representing a video or cine series, which may be a temporally ordered set of images. In some embodiments, the training images
15 may represent an echocardiographic cine series, for example, showing a patient's heart over time.

Referring to Figure **15**, the ultrasound session training record **1000** also includes a quality assessment field **1006** for storing a representation of a quality
20 assessment associated with the training images from the image fields **1004**. In some embodiments, the value for the quality assessment field **1006** may have been previously provided by medical professionals, who may have reviewed the associated training images and assessed their quality.

Referring back to Figure **13**, in various embodiments, blocks **902** and **904** may be
25 executed concurrently and may direct the trainer processor **800** to receive ultrasound training session records, each having format generally similar to the ultrasound session training record **1000** shown in Figure **15**, from the training data source **710** via the interface **820** of the I/O interface **812** shown in Figure **12**, for
30 example. In some embodiments, blocks **902** and **904** may direct the trainer

processor **800** to store representations of the ultrasound training session records in the location **840** of the storage memory **804** shown in Figure **12**.

In view of the foregoing, after execution of blocks **902** and **904**, the neural network trainer **708** may have stored in the location **840** of the storage memory **804** sets of images and a respective quality assessment associated with each of the sets of images. In various embodiments, this information may act as training data which may be used to train the quality assessment mean and standard deviation neural network function **980** shown in Figure **14**, as described below.

10

In some embodiments, the training data may be denoted as $D = \{\mathbf{X}, \mathbf{A}\}$, where $\mathbf{X} = \{x_i\}_{i=1}^{|D|}$ denote the sets of $|D|$ observed samples (i.e., the sets of training images) and $\mathbf{A} = \{a_i\}_{i=1}^{|D|}$ denote the corresponding quality assessments. In some embodiments, the neural network may be defined by \mathbf{W} = the set of parameters or weights that define the quality assessment mean and standard deviation neural network function **982** shown in Figure **14**. In some embodiments, blocks **906** to **912** of the flowchart **900** shown in Figure **13** may be configured to train or update the parameters defining the quality assessment mean and standard deviation neural network function such that likelihood over \mathbf{A} is maximized, for example, by minimizing a loss function defined as:

15

20

$$l(\mathbf{W}, D) = -\frac{1}{|D|} \sum_{i=1}^D (\log p(a_i | x_i, \mathbf{W}))$$

25

where $p(a_i | x_i, \mathbf{W})$ denotes the confidence or probability associated with the quality assessment a_i (from the training data) when the associated set of images x_i are input into the quality assessment mean and standard deviation neural network function **982** defined by the parameters \mathbf{W} . In some embodiments, $p(a_i | x_i, \mathbf{W})$ may be determined by inputting the set of images x_i into the quality assessment mean and standard deviation neural network function **982** to determine a mean and

standard deviation, and using a cumulative distribution function defined by the determined mean and standard deviation to determine $p(a_i|x_i, W)$ to be the confidence associated with the quality assessment identified by a_i .

- 5 Referring to Figure 13, in various embodiments, blocks 906 to 912 may be executed to train or update the parameters defining the quality assessment mean and standard deviation neural network function 982 to minimize or reduce the loss function defined above.
- 10 Block 906 directs the trainer processor 800 to consider a set of the training images as a subject set of training images. In some embodiments, upon a first execution of block 906, block 906 may direct the trainer processor 800 to consider a first set of training images from one of the ultrasound session training records stored in the location 148 of the storage memory 104 (e.g., the ultrasound session training record 1000 shown in Figure 15). For example, in some embodiments, block 906
- 15 may direct the trainer processor 800 to consider 10 of the training images from the ultrasound session training record 1000 shown in Figure 15 as a subject set of training images.
- 20 Blocks 908 and 910 may then be executed for the subject set of training images. In various embodiments, blocks 908 and 910 may include code for functionality generally similar to blocks 204 and 206 of the flowchart 200 shown in Figure 4. Block 908 directs the trainer processor 800 to, for the subject set of training images, cause the at least one neural network function to be applied to the set of
- 25 training images to determine at least one property confidence distribution parameter. For example, in some embodiments, block 908 may direct the trainer processor 800 to cause the quality assessment mean and standard deviation neural network function 982 to be applied to the subject set of training images to determine a mean and standard deviation for the set of training images. In some
- 30 embodiments, block 908 may direct the trainer processor 800 to store the

determined mean and standard deviation in the locations **844** and **846** of the storage memory **804**, for example.

5 Block **910** then directs the trainer processor **800** to cause a cumulative distribution function defined at least in part by the at least one property confidence distribution parameter to be applied to a range associated with the expert evaluation property associated with the set of images, to determine a property confidence representing a confidence that the set of images should be associated with the expert evaluation property. For example, where the quality assessment field **1006** associated with
10 the subject set of images stores a representation of "Good", block **910** may direct the trainer processor **800** to use a range of **(0.5-0.75]** and the Gaussian cumulative distribution function, described herein in connection with block **206** of the flowchart **200** shown in Figure **4**, to determine the property confidence.

15 In various embodiments, block **910** may direct the trainer processor **800** to store the determined confidence in the location **848** of the storage memory **804**. In some embodiments, block **910** may direct the trainer processor **800** to store the determined confidence in association with the set of training images from which it was determined. For example, in some embodiments, block **910** may direct the
20 trainer processor to store a training confidence record **1020** as shown in Figure **16** in the location **848** of the storage memory **804**. Referring to Figure **16**, the training confidence record **1020** includes a session identifier field **1022** for associating the confidence with a session and a confidence field **1024** for storing the determined confidence.

25 In various embodiments, after execution of block **910**, block **912** may direct the trainer processor **800** to determine whether there are any additional training images to be considered. For example, in some embodiments, block **912** may direct the trainer processor **800** to determine whether all of the sets of training
30 images received at block **902** have been considered. If at block **912**, it is determined that additional training images are to be considered, the trainer

processor **800** is directed to return to block **906** and consider another set of training images as the subject set of training images. Blocks **908** and **910** are then executed with the new subject set of training images.

5 If at block **912** it is determined that no further training images are to be considered, block **912** directs the trainer processor to proceed to block **914**. In various embodiments, when the trainer processor **800** proceeds to block **914**, there may be stored in the location **848** of the storage memory **804** numerous confidence records having format generally similar to the confidence record **1020** shown in
10 Figure **16**.

Block **914** then directs the trainer processor to cause the at least one neural network function to be updated to reduce a loss, the loss determined based at least in part on the determined property confidences. In various embodiments, block
15 **914** may direct the trainer processor to reduce the loss defined as follows:

$$l(W, D) = -\frac{1}{|D|} \sum_{i=1}^D (\log p(a_i | x_i, W))$$

by updating the parameters of the neural network function **982** as stored in the location **842** of the storage memory **804**, where $p(a_i | x_i, W)$ has been determined
20 as described above and is stored as the property confidences (for example, as stored in the confidence field **1024** of the confidence record **1020** shown in Figure **16**), for each of the sets of input images x_i .

In some embodiments, after block **914** has been completed, the trainer processor
25 **800** may return to block **906** and the neural network may be further trained. In various embodiments, blocks **906-914** may be repeated numerous times to train the neural network function and try to minimize the loss function.

In various embodiments, the loss function may be reduced or minimized using an
30 Adam optimizer to train the network end-to-end from scratch, for example. For

example, in some embodiments, repeated execution of blocks **906-914** may be performed by using the Adam optimizer with the loss function as described above and thus incorporating the cumulative distribution function. In some embodiments, for the Adam optimizer, the initial learning rate may be set to **2.5e-4**, decaying by scale **0.91** every two epochs, till it decays to approximately **100** times smaller at the **100th** epoch. In some embodiments, the training image data may be augmented by using random translation up to **10%** of image dimensions in pixels and random rotation up to **±5** degrees. In some embodiments, weight decay may be set to **5e-4**.

10

In various embodiments, alternative or additional neural network training processes may be used. For example, in some embodiments, the neural network function **980** may be trained using stochastic gradient descent method (SGD), RMSprop, or another neural network training process.

15

In various embodiments, after blocks **906-914** have been executed one or more times, data defining a trained quality assessment mean and standard deviation neural network function may be stored in the location **842** of the storage memory **804**.

20

In some embodiments, the flowchart **900** may include a block for directing the trainer processor **800** to produce signals representing the trained quality assessment mean and standard deviation neural network function **982** shown in Figure **14** for causing a representation of the trained quality assessment mean and standard deviation neural network function **982** to be transmitted to the image analyzer **702** shown in Figure **11**. In some embodiments, the image analyzer **702** may include a processor circuit generally as shown in Figure **3** and the image analyzer **702** may direct the analyzer processor of the image analyzer **702** to store the representation of the trained quality assessment mean and standard deviation neural network function in a location similar to the location **142** of the image analyzer **12** shown in Figure **3**.

25
30

In various embodiments, the image analyzer **702** may be configured to execute the flowchart **200** shown in Figure **4**, generally as described herein, to use the trained quality assessment mean and standard deviation neural network function and determine confidences associated with respective quality assessments, generally as described herein.

In some embodiments, a system for training may include simply the neural network trainer **708** and may omit the training data source **710**, the network **712**, the image analyzer **702**, and/or the image data source **704**.

Ejection Fraction

In some embodiments, an image analyzer that includes functionality generally similar to the image analyzer **12** shown in Figures **1-3** and described herein may be configured to facilitate neural network image analysis for alternative or additional types of properties, such as, for example, clinically relevant measurements, that may be associable with sets of images.

In some embodiments, for example, an image analyzer that includes functionality generally similar to the image analyzer **12** shown in Figures **1-3** may be configured to facilitate neural network image analysis relating to properties and/or characteristics of any or all of the following:

- Aorta
- Aortic prosthesis
- Aortic Regurgitation
- AV function
- AV stenosis severity
- AV structure
- BAV
- Filling

Filling pressure
 Hypertrophy
 LVEF
 MAC
 5 Mitral prosthesis
 Mitral Regurgitation
 MV function
 MV stenosis severity
 MV structure
 10 Pericardial effusion
 Pulmonary regurgitation
 Rhythm
 RV function
 RV structure
 15 Tricuspid prosthesis
 Tricuspid Regurgitation
 TV function
 TV structure
 Wall motion

20

An important clinical measurement of an echo exam may be left ventricular (LV) ejection fraction (EF), which evaluates the systolic performance of the heart, that is, the strength of contractile function. In some embodiments, LV EF may be estimated in clinics using systems that are configured to facilitate visual assessment of echo cine series and labeling or categorizing the LV EF based on the visual assessment. These systems may be used by experienced echocardiographers, who after years of practice, can subjectively estimate EF accurately. Visual assessment using such systems may be robust to segmentation and frame selection errors. However, visual assessment of LV EF using these systems may suffer from high inter and intra-observer variability, making EF estimation challenging. Factors contributing to such variability may include (1) low

30

inherent image quality in echo; (2) inaccurate segmentation or key frame detection; and/or (3) errors due to volume estimation from 2D images.

5 In some embodiments an image analyzer **1200** as shown in Figure **17** may be configured to facilitate image analysis for determining LV EF or an estimated ejection fraction function diagnosis, based on at least visual assessment training data. The image analyzer **1200** may be included in a system having an architecture generally similar to the system **10** shown in Figure **1** or **2** and the image analyzer **1200** may be in communication with an image data source. In
10 various embodiments, the image analyzer **1200** may include some generally similar elements to the image analyzer **12** shown in Figure **3**. In various embodiments, the image analyzer **1200** may be configured to determine confidences associated with visual assessments of LV EF based on echocardiograms by applying a neural network and a cumulative distribution
15 function.

In some embodiments, for example, the image analyzer **1200** may include functionality generally similar to the image analyzer **12** shown in Figure **3**, except that the image analyzer **1200** may be configured to determine confidences
20 associated with different visual assessments of LV EF or estimated ejection fraction function diagnoses, such as "Severe dysfunction", "Moderate dysfunction", "Mild dysfunction", or "Normal function", which may be associated with ranges of [0.0-0.20], (0.20-0.40], (0.40-0.55], and (0.55-0.80), respectively, for example. Referring to Figure **17**, the image analyzer **1200** includes an analyzer processor
25 **1300** in communication with a program memory **1202**, storage memory **1204**, and I/O interface **1312**. The I/O interface includes an interface **1322** for communicating with a display **1324** and an interface **1320** for communicating with an image data source.

30 Referring to Figure **18**, a flowchart depicting blocks of code for directing the analyzer processor **1300** shown in Figure **17** to perform facilitating neural network

image analysis functions in accordance with various embodiments is shown generally at **1400**. The blocks of code included in the flowchart **1400** may be encoded in a block of codes **1270** of the program memory **1202** shown in Figure **17**, for example.

5

Referring to Figure **18**, block **1402** directs the analyzer processor **1300** to receive signals representing a set of images. In some embodiments, block **1402** may direct the analyzer processor **1300** to receive a set of ultrasound images including a set of **A2C** ultrasound images and a set of **A4C** ultrasound images. For example, in some embodiments, the set of images may be received from an image data source in communication with the image analyzer **1200**. In some embodiments, block **1402** may direct the analyzer processor **1300** to store the received set of images in the location **1240** of the storage memory **1204** of the image analyzer **1200**.

10

15

Block **1404** directs the analyzer processor **1300** to cause at least one neural network function to be applied to the set of images to determine at least one property confidence distribution parameter. In some embodiments, block **1404** may direct the analyzer processor **1300** to cause an LV EF assessment mean and standard deviation neural network function **1440** as shown in Figure **19** to be applied to the set of images. In some embodiments, parameters defining the LV EF assessment mean and standard deviation neural network function **1440** may be stored in the location **1242** of the storage memory **1204** shown in Figure **17**, and block **1404** may direct the analyzer processor **1300** to retrieve the parameters and apply the neural network function **1440**.

20

25

Referring to Figure **19**, the neural network function **1440** includes inputs **1442** and **1444** at which are input the sets of **A2C** and **A4C** ultrasound images, which may represent echo cine series from the **A2C** and **A4C** views, for example. **3D** convolution (**C3D**) modules are then applied to the inputs in spatio-temporal feature embedding (**STFE**) blocks **1452** and **1454**. **C3D**-based structures have

30

proven promising for video analysis tasks, and despite being computationally expensive, are feasible for analyzing relatively short echo cine series, which capture a few heart beats. In various embodiments, the input sets of ultrasound images or video are represented as stacks of 2D video frames, creating a 3D tensor, consisting of two spatial and one temporal dimensions; $H \times W \times F$. The STFE blocks each contain five (3, 3, 3) C3D and (2, 2, 2) max-pooling layers.

The spatio-temporal feature vectors may be merged after the STFE blocks 1452 and 1454 through a concatenation layer 1462 and then the merged vector may be processed by first and second ReLU blocks 1472 and 1482. The result may then be passed through a mean determining sigmoid block 1492 configured to determine a numerical mean for the LV EF assessment and also passed through a standard deviation determining sigmoid block 1494 configured to determine a numerical standard deviation for the LV EF assessment.

In various embodiments, block 1404 may direct the analyzer processor 1300 to store the resulting mean and standard deviation from blocks 1492 and 1494 in the locations 1244 and 1246 of the storage memory 1204 shown in Figure 17, for example.

In 2D echo, EF may also be calculated or estimated through Simpson's method by approximating the left ventricular volume from 2D area, once it is traced. Simpson's method may be done, for example, using a single plane or using biplane Simpson's method of disks. The biplane Simpson's method involves measuring the minimum, *i.e.*, end-systolic (ESV), and maximum, *i.e.*, end-diastolic (EDV), volumes of the LV by estimating the LV surface area in two standard 2D echo views, referred to as apical two-chamber (A2C) and apical four-chamber (A4C). Single plane Simpson's method may be applied on A2C or A4C imaging planes. The biplane method may result in a more fine-tuned/precise EF that is acquired once the two measurements (A2C Simpson's and A4C Simpson's) are merged. The accuracy of Simpson's method may be highly dependent on accurate (a) selection of end-

diastolic (ED) and end-systolic (ES) frames; and/or (b) segmentation of the LV endocardium, in both apical windows.

Whereas the result of visual assessment of LV EF is a category, the result of the Simpson's method is a percentage or numerical value between **0** and **1**.

In some embodiments, the neural network function **1440** may be configured to also determine numerical mean and standard deviations for each of the methods, $EF_{Simpson's}^{A2C}$, $EF_{Simpson's}^{A4C}$, and $EF_{Simpson's}^{Biplane}$. In various embodiments, the neural network function **1440** may include two streams, designated for A2C and A4C cine series. A pseudo-siamese structure may be utilized, in that, the streams have a similar architecture, but the parameters are not coupled. $EF_{Simpson's}^{A2C}$ and $EF_{Simpson's}^{A4C}$ are linked to the input A2C and A4C ultrasound images, respectively. The other two outputs $EF_{Visual}^{Biplane}$ and $EF_{Simpson's}^{Biplane}$ are linked to both A2C and A4C views as they involve biplane measurements. The model may have been previously trained by jointly minimizing losses for the four types of EF measurement.

Block **1404** may direct the analyzer processor **1300** to store representations of the determined mean and standard deviation values for $EF_{Simpson's}^{A2C}$, $EF_{Simpson's}^{A4C}$, and $EF_{Simpson's}^{Biplane}$ in the location **1248** of the storage memory **1204**.

Block **1406** then directs the analyzer processor **1300** to cause a cumulative distribution function defined at least in part by the at least one property confidence distribution parameter to be applied to a plurality of ranges, each range associated with a respective property that may be associated with the set of images, to determine a plurality of property confidences, each of the property confidences representing a confidence that the set of images should be associated with a respective one of the properties.

30

In various embodiments, block **1406** may be generally similar to block **206** of the flowchart **200** shown in Figure **4**, except that the properties may be “Severe dysfunction”, “Moderate dysfunction”, “Mild dysfunction”, and “Normal function”, and the associated ranges may be [**0.0-0.20**], (**0.20-0.40**), (**0.40-0.55**), and (**0.55-0.80**) respectively.

Block **1406** may direct the analyzer processor **1300** to store a property confidence record **1540** as shown in Figure **20** in the location **1250** of the storage memory **104**. In various embodiments, the property confidence record **1540** may include property identifier fields **1542**, **1546**, **1550**, and **1554**, each associated with a confidence field **1544**, **1548**, **1552**, and **1556** respectively.

In some embodiments, the flowchart **1400** may include blocks of code for directing the analyzer processor **1300** to produce signals for causing the display **1324** shown in Figure **17** to display a representation of at least one of the property confidences. For example, the block may direct the analyzer processor **1300** to cause the display **1324** to display a representation of the information included in the property confidence record **1540** generally as described herein having regard to the quality assessment information.

Referring to Figure **21**, there is shown a neural network trainer **1700** configured to train the neural network function **1440** shown in Figure **19**, in accordance with various embodiments. In some embodiments, the neural network trainer **1700** may include functionality generally similar to the neural network trainer **708** shown in Figure **12** and discussed herein. Referring to Figure **21**, the neural network trainer **1700** includes a trainer processor **800** in communication with a program memory **1802**, a storage memory **1804**, and an I/O interface **1812**. The I/O interface **1812** includes an interface **1820** for communicating with a training data source and an interface **1822** for communicating with an image analyzer.

30

In some embodiments, the neural network trainer **1700** may be included in a system having an architecture generally similar to the system **700** shown in Figure **11**. In various embodiments, the neural network trainer **1700** may be in communication with a training data source and an image analyzer generally similar to the image analyzer **1200** shown in Figure **17**.

Referring to Figure **22**, a flowchart depicting blocks of code for directing the trainer processor **1800** in Figure **21** to perform facilitating neural network training functions in accordance with various embodiments is shown generally at **1900**. The blocks of code included in the flowchart **1900** may be encoded in the block of codes **1870** of the program memory **1802** shown in Figure **21**, for example.

Referring to Figure **22**, the flowchart **1900** begins with block **1902** which directs the trainer processor **1800** to receive signals representing a plurality of sets of training images. Block **1904** directs the trainer processor **1800** to receive signals representing expert evaluation properties, each of the expert evaluation properties provided by an expert and associated with one of the sets of training images. In some embodiments, blocks **1902** and **1904** may be executed concurrently.

In some embodiments, for example, the training data source in communication with the neural network trainer **1700** may have previously been provided with training image data including sets of training images (including **A2C** and **A4C** views) and an associated visual assessment of LV EF for each of set of training images. In some embodiments, for example, the training data source may have stored thereon training data for a plurality of ultrasound sessions wherein the data includes for each ultrasound session, **A2C** training ultrasound images and **A4C** ultrasound images, which may be included in respective echocine series, for example, and an associated visual assessment of LV EF which may include a representation of "Severe dysfunction", "Moderate dysfunction", "Mild dysfunction", and "Normal function", for example. In various embodiments, the visual assessments of LV EF may act as expert evaluation properties and may have been

provided by a medical professional based on the medical professional's expert visual assessment of the LV EF for the set of images.

5 In some embodiments, the training data may also include A2C, A4C and biplane Simpson's method assessments of the LV EF.

10 Referring to Figure **24**, a representation of an exemplary LV EF training record that may be included in the training data is shown at **2000**. The LV EF training record **2000** includes a session identifier field **2002** for storing a unique identifier identifying the session, A2C image fields **2004** and A4C image fields **2006**. The LV EF training record **2000** also includes a visual assessment of LV EF field **2008** for storing a representation of a visual assessment of LV EF which may have been previously provided by a medical professional when viewing the images stored in the image fields **2004** and **2006**.

15

In some embodiments, the LV EF training record **2000** may also include an A2C Simpson's assessment of LV EF field **2010**, an A4C Simpson's assessment of LV EF field **2012**, and/or a Biplane Simpson's assessment of LV EF field **2014** for storing respective assessments provided by medical professionals using the respective methods.

20

25 Referring back to Figure **22**, in various embodiments, blocks **1902** and **1904** may be executed concurrently and may direct the trainer processor **1800** to receive a plurality of LV EF training records, each having format generally similar to the LV EF training record **2000** shown in Figure **23**, from the training data source via the interface **1820** of the I/O interface **1812** shown in Figure **21**, for example. In some embodiments, blocks **1902** and **1904** may direct the trainer processor **1800** to store representations of the LV EF training records in the location **1840** of the storage memory **1804** shown in Figure **21**.

30

Referring to Figure 22, in various embodiments, blocks 1906 to 1912 may be executed to train or update the parameters defining a neural network function stored in the location 1842 of the storage memory 1804, which may in various embodiments have architecture generally similar to the neural network function 1440 shown in Figure 19.

In some embodiments, in order to train the neural network function, loss defined as follows may be minimized or reduced:

$$l_{total} = l_{reg} \mathbf{EF}_{i,Simpson's}^{A2C} + l_{reg} \mathbf{EF}_{i,Simpson's}^{A4C} + l_{reg} \mathbf{EF}_{i,Simpson's}^{Biplane} + l_{CCE} \mathbf{EF}_{i,Visual}^{Biplane}$$

10

where the $l_{CCE} \mathbf{EF}_{i,Visual}^{Biplane}$ may be determined generally as discussed herein regarding quality assessment, as follows:

$$l_{CCE} \mathbf{EF}_{i,Visual}^{Biplane} = -\frac{1}{|D|} \sum_{i=1}^D (\log p(a_i|x_i, \mathbf{W}))$$

15 and where $l_{reg} \mathbf{EF}_{i,Simpson's}^{A2C}$, $l_{reg} \mathbf{EF}_{i,Simpson's}^{A4C}$, and $l_{reg} \mathbf{EF}_{i,Simpson's}^{Biplane}$ may be determined using a loss function as follows:

$$l_{reg} = \frac{1}{|D|} \sum_{i=1}^D (y_i - \hat{y}_i)^2$$

20 where y_i and \hat{y}_i are the true and predicted numerical label, respectively. This may be called the norm-2 (Euclidean loss) which is used for regression (hence l_{reg}).

Accordingly, referring to Figure 22, blocks 1906-1912 may be executed to determine $\log p(a_i|x_i, \mathbf{W})$ for each input x_i .

25

Block 1906 directs the trainer processor 1800 to consider a set of training images as a subject set of training images. For example, in some embodiments, block 1906 may direct the trainer processor 1800 to consider the training images

included in the LV EF training record **2000** shown in Figure **23** to be the subject set of training images.

5 Block **1908** directs the trainer processor **1800** to, for the subject set of training images, cause the at least one neural network function to be applied to the set of training images to determine at least one property confidence distribution parameter. For example, in some embodiments, block **1908** may direct the trainer processor **1800** to input the training images from the fields **2004** and **2006** of the LV EF training record **2000** into the neural network function stored in the location
10 **1842** of the storage memory **1804**, which has architecture generally similar to that shown at **1440** in Figure **19**, to cause a visual assessment LV EF mean and standard deviation to be determined. In some embodiments, block **1908** may direct the trainer processor **1800** to store the visual assessment LV EF mean and standard deviation in the locations **1844** and **1846** of the storage memory **1804**
15 shown in Figure **21**.

In some embodiments, block **1908** may concurrently cause LV EF means and standard deviations to be determined for each of **A2C Simpson's**, **A4C Simpson's**, and **Biplane Simpson's** methods, using the neural network function. In some
20 embodiments, block **1908** may direct the trainer processor **1800** to store each of the numerical mean and standard deviations determined in the location **1848** of the storage memory **1804**, each associated with a method type identifier (e.g., "**A2C Simpson's**", "**A4C Simpson's**" or "**Biplane Simpson's**") and a session identifier.

25

Block **1910** then directs the trainer processor to cause a cumulative distribution function defined at least in part by the at least one property confidence distribution parameter to be applied to a range associated with the expert evaluation property associated with the set of images, to determine a property confidence representing
30 a confidence that the set of images should be associated with the expert evaluation property. In some embodiments, block **1910** may direct the trainer processor to

5 read the visual assessment from the visual assessment LV EF field **2008** and to apply a Gaussian cumulative distribution function based on a range associated with the visual assessment. For example, in some embodiments, visual assessments of “Severe dysfunction”, “Moderate dysfunction”, “Mild dysfunction”, and “Normal function”, may be associated with ranges of [**0.0-0.20**], (**0.20-0.40**), (**0.40-0.55**], and (**0.55-0.80**), respectively. This information may have been previously provided and stored in the location **1840** of the storage memory **1804**, for example.

10 In various embodiments, where the visual assessment LV EF field **2008** stores “Normal function”, block **1910** may direct the trainer processor to use a range of (**0.55-0.80**] in the Gaussian cumulative distribution function. In various embodiments, block **1910** may direct the trainer processor to normalize the result to determine a property confidence.

15 In various embodiments, block **1910** may direct the trainer processor **1800** to store the determined property confidence in the location **1850** of the storage memory **1804**. In some embodiments, block **1910** may direct the trainer processor **1800** to store the determined confidence in association with the set of training images from which it was determined. For example, in some embodiments, block **1910** may
20 direct the trainer processor to store a training confidence record **2040** as shown in Figure **24** in the location **1850** of the storage memory **1804**. Referring to Figure **24**, the training confidence record **2040** includes a session identifier field **2042** for associating the confidence with a session and a confidence field **2044** for storing
25 the determined confidence.

In various embodiments, after execution of block **1910**, block **1912** may direct the trainer processor **1800** to determine whether there are any additional training images to be considered. For example, in some embodiments, block **1912** may
30 direct the trainer processor **1800** to determine whether all of the sets of training images received at block **1902** have been considered. If at block **1912**, it is

determined that additional training images are to be considered, the trainer processor **1800** is directed to return to block **1906** and consider another set of training images as the subject set of training images. Blocks **1908** and **1910** are then executed with the new subject set of training images.

5

If at block **1912** it is determined that no further training images are to be considered, block **1912** directs the trainer processor to proceed to block **1914**. In various embodiments, when the trainer processor **1800** proceeds to block **1914**, there may be stored in the location **1850** of the storage memory **1804** numerous training confidence records having format generally similar to the training confidence record **2040** shown in Figure **24**.

10

Block **1914** then directs the trainer processor **1800** to cause the at least one neural network function to be updated to reduce a loss, the loss determined based at least in part on the determined property confidences. In some embodiments, block **1914** may direct the trainer processor **1800** to train the neural network function by reducing or minimizing a loss defined as follows:

15

$$l_{total} = l_{reg} \mathbf{EF}_{i,Simpson's}^{A2C} + l_{reg} \mathbf{EF}_{i,Simpson's}^{A4C} + l_{reg} \mathbf{EF}_{i,Simpson's}^{Biplane} + l_{CCE} \mathbf{EF}_{i,Visual}^{Biplane}$$

20

where the losses are defined as described above.

In some embodiments, after block **1914** has been completed, the trainer processor **1800** may return to block **1906** and the neural network may be further trained. In various embodiments, blocks **1906-1914** may be repeated numerous times to train the neural network function and try to minimize the loss function.

25

In some embodiments, the neural network function as well as the cumulative distribution function layer may be implemented in Keras with TensorFlow backend. In various embodiments, the images around the ultrasound beam may be automatically cropped and the cine series may be uniformly down-sampled to tensors of dimensions $H \times W \times F = 128 \times 128 \times 15$ on the fly, where the F frames are

30

sampled uniformly from one full cardiac cycle in each video. In some embodiments, the neural network function may be trained end-to-end from scratch on an Nvidia Tesla GPU. Adaptive moment (Adam) optimization may be used, with the learning rate of $\alpha = 1e-4$, which may have been found experimentally. To account for an
5 imbalanced distribution of samples, for each sample, weights may be assigned inversely proportional to the frequency of the class to which they belonged. In order to prevent model over-fitting, heavy data augmentation may be performed by applying random gamma intensity transformations, rotation, zoom and cropping, on the fly during training. Similarly, in some embodiments, the starting point of the
10 cine series may be selected randomly during training to ensure the invariance of the visual assessment model with respect to cardiac phase. Regularization may be applied on the weight decay.

In various embodiments, alternative or additional neural network training
15 processes may be used. In various embodiments, after blocks **1906-1914** have been executed one or more times, data defining a trained neural network function generally as shown at **1440** in Figure **19** may be stored in the location **1842** of the storage memory **1804** shown in Figure **21**.

20 In some embodiments, the flowchart **1900** may include a block for directing the trainer processor **1800** to produce signals representing the trained neural network function for causing a representation of the trained neural network function to be transmitted to the image analyzer **1200** shown in Figure **17**. In some
25 embodiments, the image analyzer **1200** may store the representation of the trained neural network function in the location **1242** of the storage memory **1204**.

In various embodiments, the image analyzer **1200** may be configured to execute the flowchart **1400** shown in Figure **18**, generally as described herein, to use the trained neural network function and determine confidences associated with
30 respective visual assessments of LV EF, generally as described herein. In various embodiments, the image analyzer **1200** may be configured to also determine mean

and standard deviations for assessments of LV EF for each of A2C Simpson's, Biplane Simpson's and A4C Simpsons, as shown in the neural network function **1440** shown in Figure **19**.

5 In some embodiments, using a neural network function that trains for the various Simpson's method assessments in addition to the visual assessment of LV EF may facilitate improved accuracy in the training of neural network function and increased accuracy in the determined LV EF assessments. However, in some
 10 embodiments, an image analyzer and neural network trainer generally similar to the image analyzer **1200** and neural network trainer **1700** shown in Figures **17** and **21** may be configured to function generally as described herein, but with a neural network function that is focussed only on the visual assessment of LV EF. In such
 15 embodiments, the portions of the neural network that are not directed to determining visual assessment of LV EF may be omitted. In such embodiments, the loss function that may be minimized may be simply $l_{CCE} \mathbf{EF}_{i,Visual}^{Biplane}$.

Various embodiments

In some embodiments, the cumulative distribution function applied may include non-Gaussian cumulative distribution function, such as, for example, a Laplace
 20 cumulative distribution function or gamma distribution function. In such embodiments, the following equations may be used to determine at least one of the property confidences:

$$\hat{p}_c^* = F(u_c) - F(l_c)$$

25

where

$$F(z) = \frac{1}{2} \left(\mathbf{1} + \text{sgn}(z - f(x)) \right) \left(\mathbf{1} - \exp \left(-\frac{|z - f(x)|}{g(x)} \right) \right)$$

where $f(x)$ is a property confidence distribution parameter that may be determined
 30 using the same neural network architecture described herein for determining the

mean and $g(x)$ is a property confidence distribution parameter that may be determined using the same neural network described herein for determining the standard deviation. In various embodiments, for the Laplace cumulative distribution function, the property confidence distribution parameters $f(x)$ and $g(x)$ may be a location and a scale parameter respectively for the Laplace cumulative distribution function.

Accordingly, in some embodiments when using the Laplace cumulative distribution function, an absolute difference around mean may be used while the Gaussian cumulative distribution implements a squared difference. In some embodiments, given the same training data, Laplace cumulative distribution function computed probabilities may be more softly or evenly distributed in respective classes than they would be using a Gaussian cumulative distribution function.

In various embodiments, the modification to replace the Gaussian density with the Laplace distribution may happen inside the CDF-Prob layer by editing the $F(z)$ definition. Comparing the numerical values, it may be observed that better performance for some scenarios may be reached using the Gaussian distribution but with other scenarios, the Laplace distribution may provide better performance. In some embodiments, boundary classes, such as "Excellent" and "Poor" may be better approximated using a Gamma cumulative distribution function.

In various embodiments, the choice of cumulative distribution function may depend on the training data. In some embodiments, it may be difficult to predict which of the cumulative distribution functions may work best and so one or more cumulative distribution functions may be used and the results compared. In some embodiments, a particular cumulative distribution function to be used for image analysis may be chosen based on testing the cumulative distribution functions with the training data.

In some embodiments, the cumulative distribution function may be symmetric, such as the Gaussian cumulative distribution function described herein. In some embodiments, the cumulative distribution function may be asymmetric, such as a Gamma cumulative distribution function. In some embodiments, an asymmetric cumulative distribution function or model may better fit the training data than a symmetric cumulative distribution function and/or vice versa. In some embodiments, being able to display results for an asymmetric cumulative distribution function may be important for clinical parameters such as ejection fraction. For example, even if a mean is at a certain point, this may not provide enough information, particularly when the cumulative distribution function is asymmetric. In such embodiments, it may be particularly helpful to display confidences associated with particular ranges and/or representations of the property confidence distribution parameters.

In some embodiments, a mixture model variation may be used wherein a cumulative distribution function may be applied to each of the mean and standard deviation outputs, prior to averaging. For example, referring to Figure **25**, there is shown a **10**-component mixture model **1060** from a quality assessment mean and standard deviation neural network function that may be used in accordance with various embodiments. In some embodiments, the model **1060** may replace elements of the neural network functions **300** and **980** shown in Figures **5** and **14** respectively from the LSTM forward, for example, such that the same DenseNet may be used. In some embodiments, mean and standard deviation values determined before averaging may be used in respective cumulative distribution functions (e.g., CDF modules **1062** and **1064**). In some embodiments, the LSTM features may also be fed to compute an additional value lambda (softmaxed over the **10** steps) to be the weighting parameter for each component determined from the cumulative distribution functions. The weighted CDFs may then be summed to compute the final likelihood distribution which replaces the usage of

$$\hat{p}_c = \frac{\hat{p}_c^*}{\sum_{c \in C} \hat{p}_c^*}$$

for training the model. In various embodiments, the learned softmax weighting parameters may share the concept of attention mechanism.

5 In some embodiments, **10** components may be used because of the **10** time steps, where each step does have mean and standard deviation estimations before the averaging. Hence, in some embodiments, the mixture model architecture may have the “Averaging Mean” and “Averaging STD” modules removed, and the per step mean and standard deviation estimations may be directly plugged to one CDF-Prob module to estimate the property confidences. In various embodiments, 10 using a mixture model may facilitate improved mixing of the confidences or estimations across several consecutive frames.

In some embodiments, a Gaussian mixture model may have more fitting power than just one Gaussian as each Gaussian in the mixture may allow the modelling 15 of a subpopulation. In some embodiments, if the exact distribution has many peaks, one Gaussian may give a worse fitting than a mixture of two Gaussians.

In various embodiments, the ranges associated with the properties may be overlapping or spaced apart. In some embodiments, the ranges associated with 20 the properties may have been previously provided and stored in storage memory.

In some embodiments, each of the sets of training images may have been labeled more than once, for example, by the same or by different medical professionals. In some embodiments, this may help to reduce inter-observer variability. In such 25 embodiments, each set of training images may be associated with more than one property. For example, in some embodiments, each set of training images may be associated with two quality assessments provided by the same medical professional at different times, which may differ because a medical professional may have provided inconsistent labeling. In some embodiments, a system 30 generally similar to the system **700** shown in Figure **11** may be used to train a

quality assessment mean and standard deviation neural network function except that the loss function may be defined as follows:

$$l(\mathbf{W}, D) = -\frac{1}{|D|} \sum_{i=1}^D (\lambda_1 \log p(a_{1i}|x_i, \mathbf{W}) + \lambda_2 \log p(a_{2i}|x_i, \mathbf{W}))$$

5

where A_1 is a set of first labels for the sets of images \mathbf{X} and A_2 is a set of second labels for the sets of images \mathbf{X} , as provided by the same medical professional and where λ_1 and λ_2 are the weighting assignments for the observed classes respectively. In some embodiments, a soft targets method may be used such that

$$10 \quad \lambda_1 = \lambda_2 = \frac{1}{2}.$$

In various embodiments, alternative CNN and/or RNN models may be used in place of the DenseNet + LSTM models disclosed herein.

15 In some embodiments, the flowchart **200** may include blocks of code for directing the analyzer processor **100** to produce signals for causing the display **24** to display various representations of information. For example, in some embodiments, the display **24** may display a depiction **1100** as shown in Figure **26** where both a bar **1102** and a color or shade of the element C **1104** (associated with category C or
20 "Good", for example), may represent the property confidence associated therewith. In some embodiments, the bar **1102** may be omitted.

In some embodiments, a representation of the property confidences may be omitted and only a representation of the mean and standard deviation may be
25 displayed.

In some embodiments, the training data received by the neural network trainer **708** shown in Figures **11** and **12** may include images from a plurality of view categories, such as, for example, each type of the **14** standard echocardiography views (A#C:

A2C, A3C, A4C, A5C, apical #-chamber view, PLAX: parasternal long axis view, RVIF: right ventricle inflow view, S#C: S4C S5C, subcostal #-chamber view, IVC: subcostal inferior vena cava view, PSAX-A: parasternal short axis view at aortic valve, PSAX-M: PSAX view at mitral annulus valve level, PSAX-PM: PSAX view at mitral valve papillary muscle level, PSAX-APEX: PSAX view at apex level, and SUPRA: suprasternal) and the neural network may be configured to handle all of the views and provide quality assessments for each.

In some embodiments, the neural network trainer **708** and the image analyzer **702** shown in Figure **11** may be integrated as a single device.

In some embodiments, a system generally similar to the systems described herein may be configured to use a single image as the set of images.

In some embodiments, epistemic and aleatoric confidences may be added together to generate a total confidence. For example, if the confidences are independent and Gaussian, then the total confidence may be determined as:

$$(\text{Total Confidence})^2 = (\text{Aleatoric Confidence})^2 + (\text{Epistemic Confidence})^2$$

While specific embodiments of the invention have been described and illustrated, such embodiments should be considered illustrative of the invention only and not as limiting the invention as construed in accordance with the accompanying claims.

CLAIMS:

1. A computer-implemented method of facilitating neural network image analysis, the method comprising:

receiving signals representing a set of images;

- 5 causing at least one neural network function to be applied to the set of images to determine at least one property confidence distribution parameter; and

- 10 causing a cumulative distribution function defined at least in part by the at least one property confidence distribution parameter to be applied to a plurality of ranges, each range associated with a respective property that may be associated with the set of images, to determine a plurality of property confidences, each of the property confidences representing a confidence that the set of images should be associated with a respective one of the properties.

- 15 2. The method of claim 1 wherein the cumulative distribution function includes a Gaussian cumulative distribution function and the at least one property confidence distribution parameter includes a property distribution mean and a property distribution standard deviation.

- 20 3. The method of claim 1 wherein the cumulative distribution function includes a Laplace cumulative distribution function and the at least one property confidence distribution parameter includes a location and scale parameter for the Laplace cumulative distribution function.

4. The method of any one of claims 1 to 3 wherein the set of images includes ultrasound images.

5. The method of any one of claims **1** to **4** wherein the properties include at least one clinical parameter related to a subject depicted by the set of images.
- 5 6. The method of claim **5** wherein the properties include echocardiogram estimated ejection fraction function diagnoses.
7. The method of any claim **5** wherein the properties include a quality assessment of the set of images.
8. The method of any one of claims **1** to **7** further comprising producing signals for causing at least one display to display a representation of at least one
10 of the property confidences.
9. The method of claim **8** further comprising producing signals for causing at least one display to display a representation of the at least one property confidence distribution parameter.
10. The method of any one of claims **1** to **9** further comprising training the at
15 least one neural network function, the training comprising:
 - receiving signals representing a plurality of sets of training images;
 - receiving signals representing expert evaluation properties, each of the expert evaluation properties provided by an expert and associated with one of the sets of training images; and
 - 20 causing the at least one neural network function to be trained using the sets of training images as respective inputs, wherein causing the at least one neural network function to be trained comprises:
 - for each of the sets of training images:

causing the at least one neural network function to be applied to the set of training images to determine at least one training property confidence distribution parameter; and

5 causing a training cumulative distribution function defined at least in part by the at least one training property confidence distribution parameter to be applied to a range associated with the expert evaluation property associated with the set of images,
10 to determine a training property confidence representing a confidence that the set of training images should be associated with the expert evaluation property; and

15 causing the at least one neural network function to be updated to reduce a loss, the loss determined based at least in part on the determined training property confidences.

11. A computer-implemented method of training at least one neural network function to facilitate image analysis, the method comprising:

receiving signals representing a plurality of sets of training images;

20 receiving signals representing expert evaluation properties, each of the expert evaluation properties provided by an expert and associated with one of the sets of training images; and

causing the at least one neural network function to be trained using the sets of training images as respective inputs, wherein causing the
25 at least one neural network function to be trained comprises:

for each of the sets of training images:

causing the at least one neural network function to be applied to the set of training images to determine at least one property confidence distribution parameter; and

5 causing a cumulative distribution function defined at least in part by the at least one property confidence distribution parameter to be applied to a range associated with the expert evaluation property associated with the set of images, to determine a
10 property confidence representing a confidence that the set of training images should be associated with the expert evaluation property; and

causing the at least one neural network function to be updated to reduce a loss, the loss determined based at least in part on the
15 determined property confidences.

12. The method of claim **11** wherein the cumulative distribution function includes a Gaussian cumulative distribution function and the at least one property confidence distribution parameter includes a property distribution mean and a property distribution standard deviation.

20 **13.** The method of claim **11** wherein the cumulative distribution function includes a Laplace cumulative distribution function and the at least one property confidence distribution parameter includes a location and scale parameter for the Laplace cumulative distribution function.

25 **14.** The method of any one of claims **11** to **13** wherein the set of images includes ultrasound images.

15. The method of any one of claims **11** to **14** wherein the properties include at least one clinical parameter related to a subject depicted by the set of images.
- 5 16. The method of claim **15** wherein the properties include echocardiogram estimated ejection fraction function diagnoses.
17. The method of any claim **15** wherein the properties include a quality assessment of the set of images.
18. A system for facilitating ultrasonic image analysis comprising at least one processor configured to perform the method of any one of claims **1** to **17**.
- 10 19. A non-transitory computer readable medium having stored thereon codes which when executed by at least one processor cause the at least one processor to perform the method of any one of claims **1** to **17**.
- 15 20. A system for facilitating neural network image analysis, the system comprising:
- means for receiving signals representing a set of images;
- means for causing at least one neural network function to be applied to the set of images to determine at least one property confidence distribution parameter; and
- 20 means for causing a cumulative distribution function defined at least in part by the at least one property confidence distribution parameter to be applied to a plurality of ranges, each range associated with a respective property that may be associated with the set of images, to determine a plurality of property confidences, each of the property
- 25 confidences representing a confidence that the set of images should be associated with a respective one of the properties.

21. A system for training at least one neural network function to facilitate image analysis, the system comprising:

means for receiving signals representing a plurality of sets of training images;

5 means for receiving signals representing expert evaluation properties, each of the expert evaluation properties provided by an expert and associated with one of the sets of training images; and

10 means for causing the at least one neural network function to be trained using the sets of training images as respective inputs, wherein the means for causing the at least one neural network function to be trained comprises:

means for, for each of the sets of training images:

15 causing the at least one neural network function to be applied to the set of training images to determine at least one property confidence distribution parameter; and

20 causing a cumulative distribution function defined at least in part by the at least one property confidence distribution parameter to be applied to a range associated with the expert evaluation property associated with the set of images, to determine a property confidence representing a confidence that the set of training images should be associated with the expert evaluation property; and

means for causing the at least one neural network function to be updated to reduce a loss, the loss determined based at least in part on the determined property confidences.

1/26

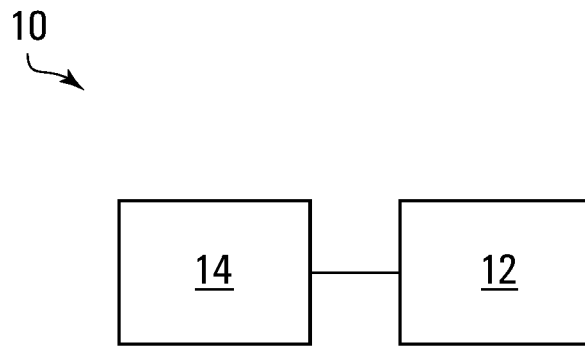

FIG. 1

10
↘

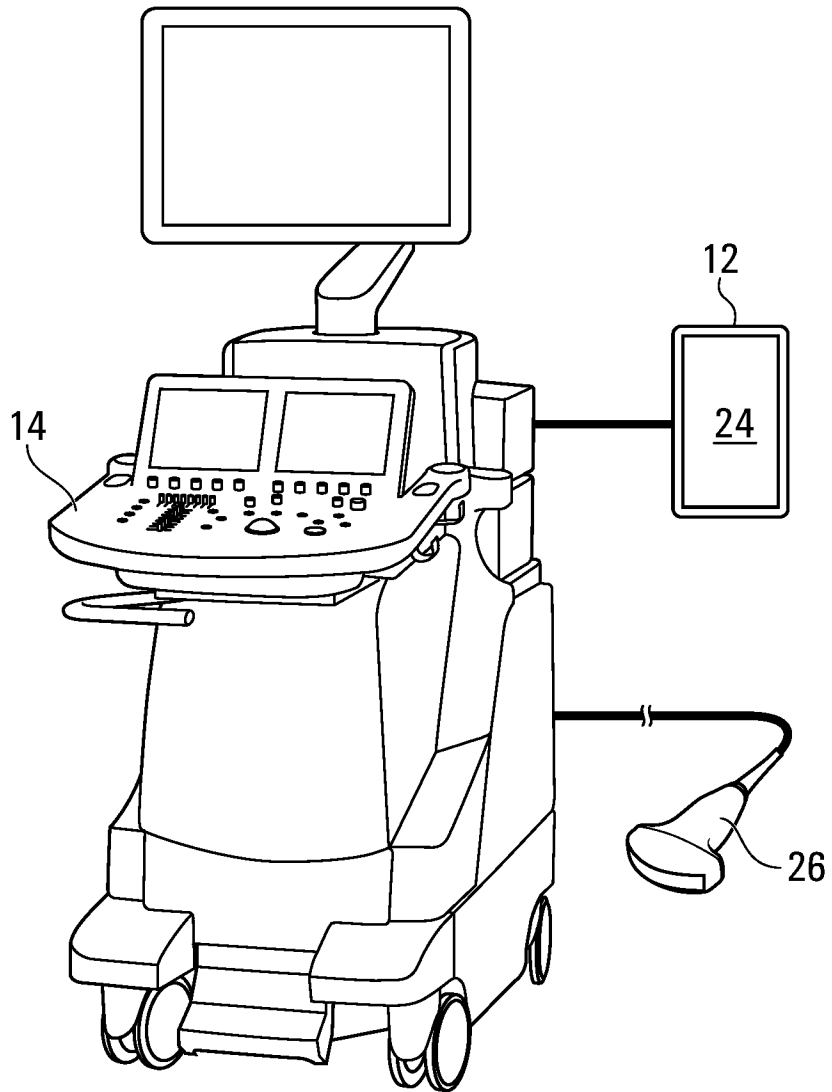

FIG. 2

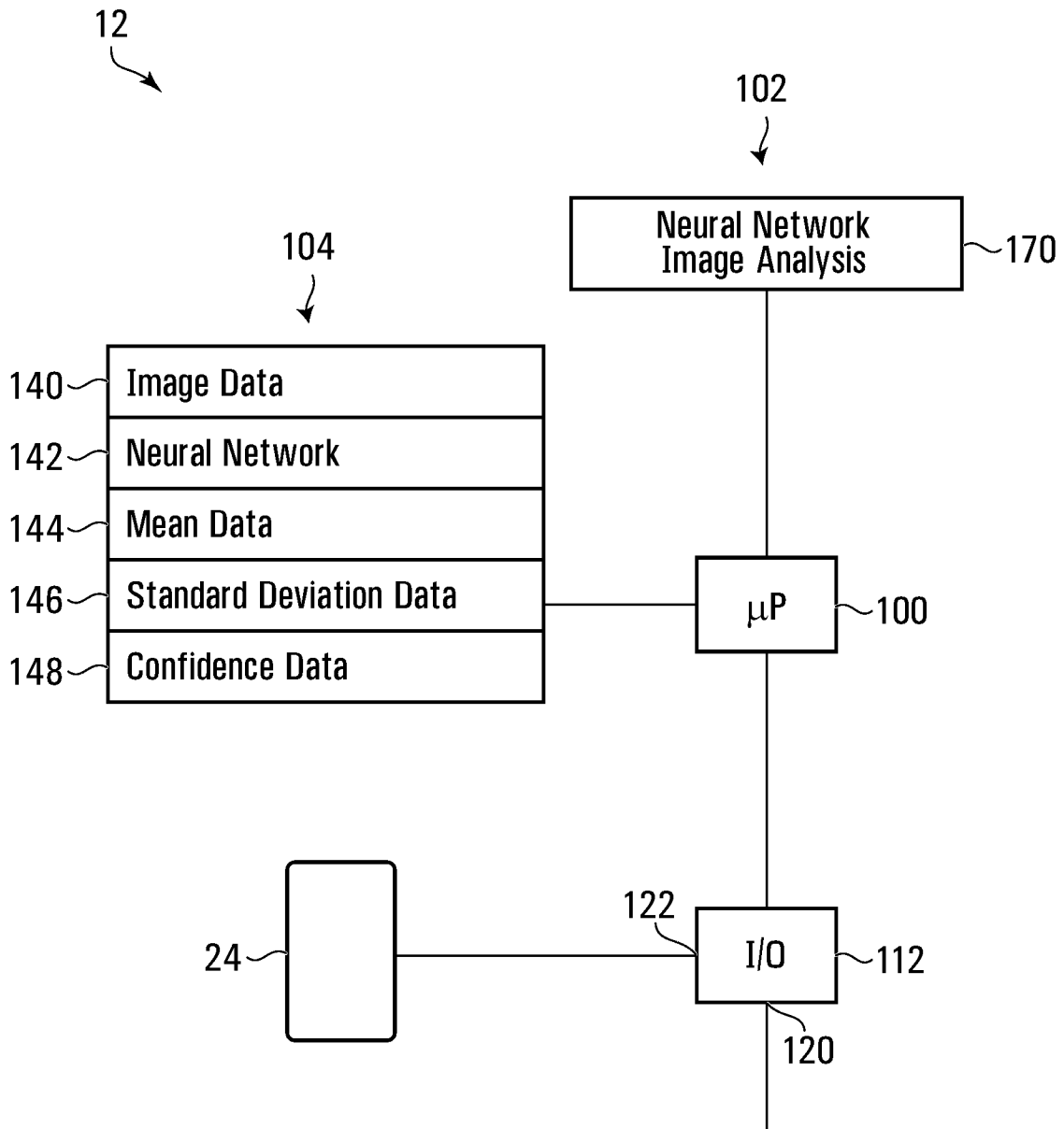
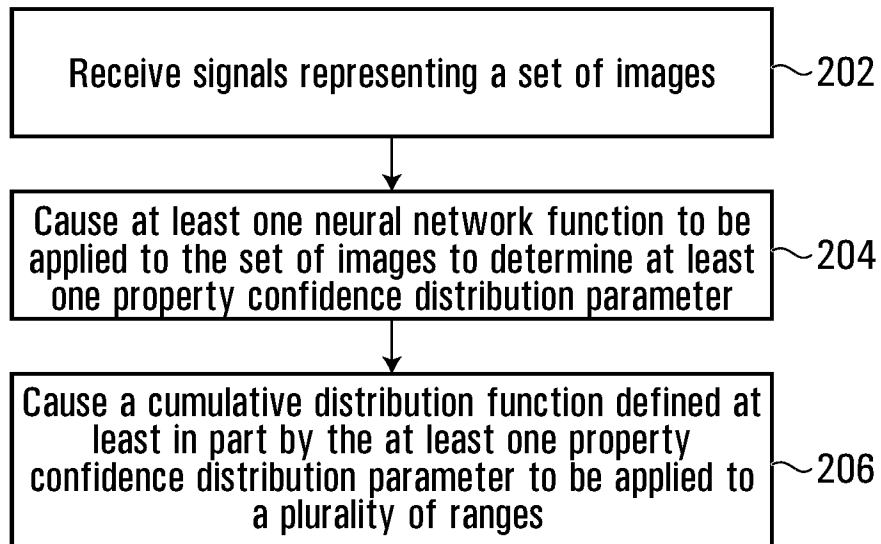

FIG. 3

4/26

200
**FIG. 4**

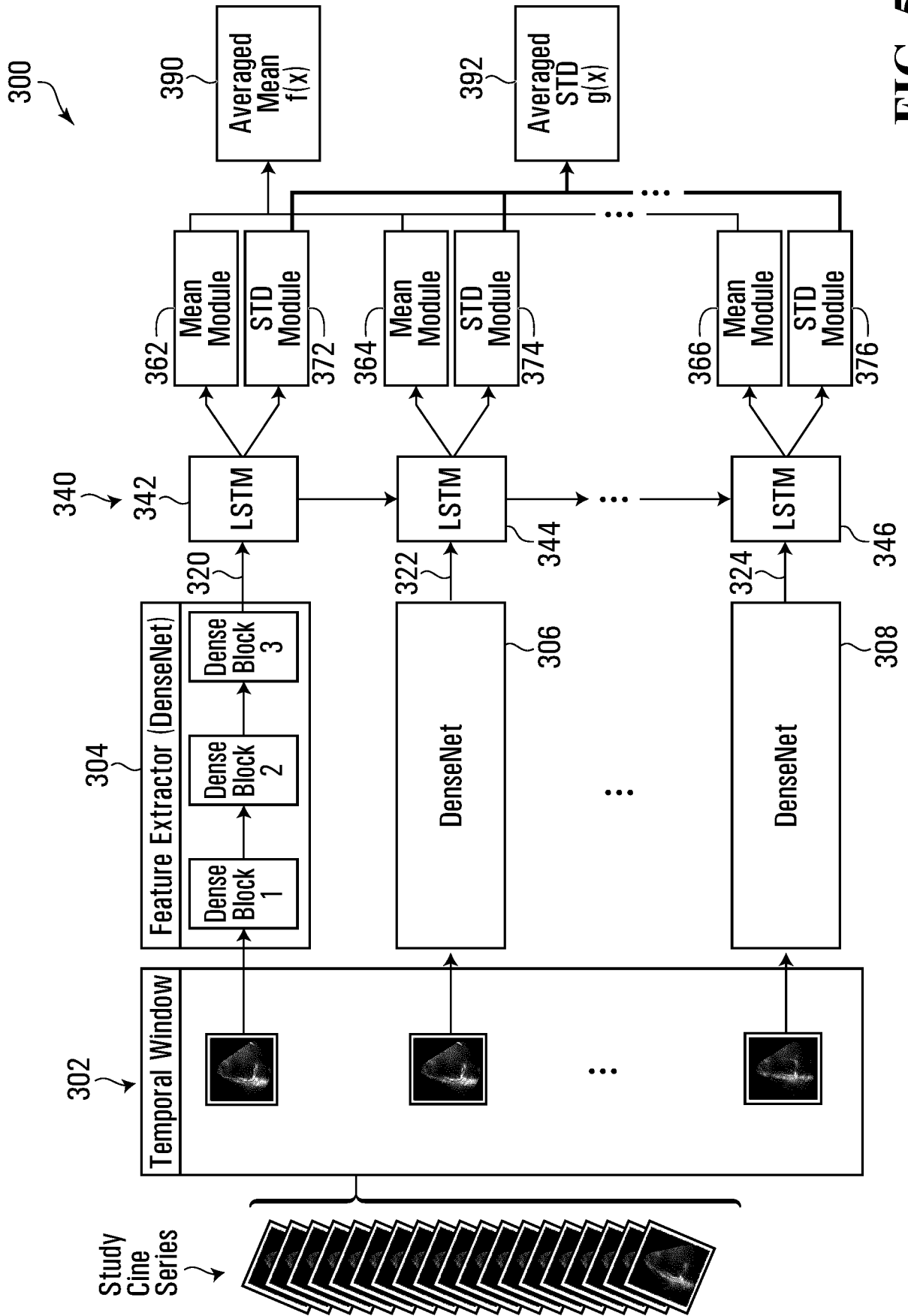

FIG. 5

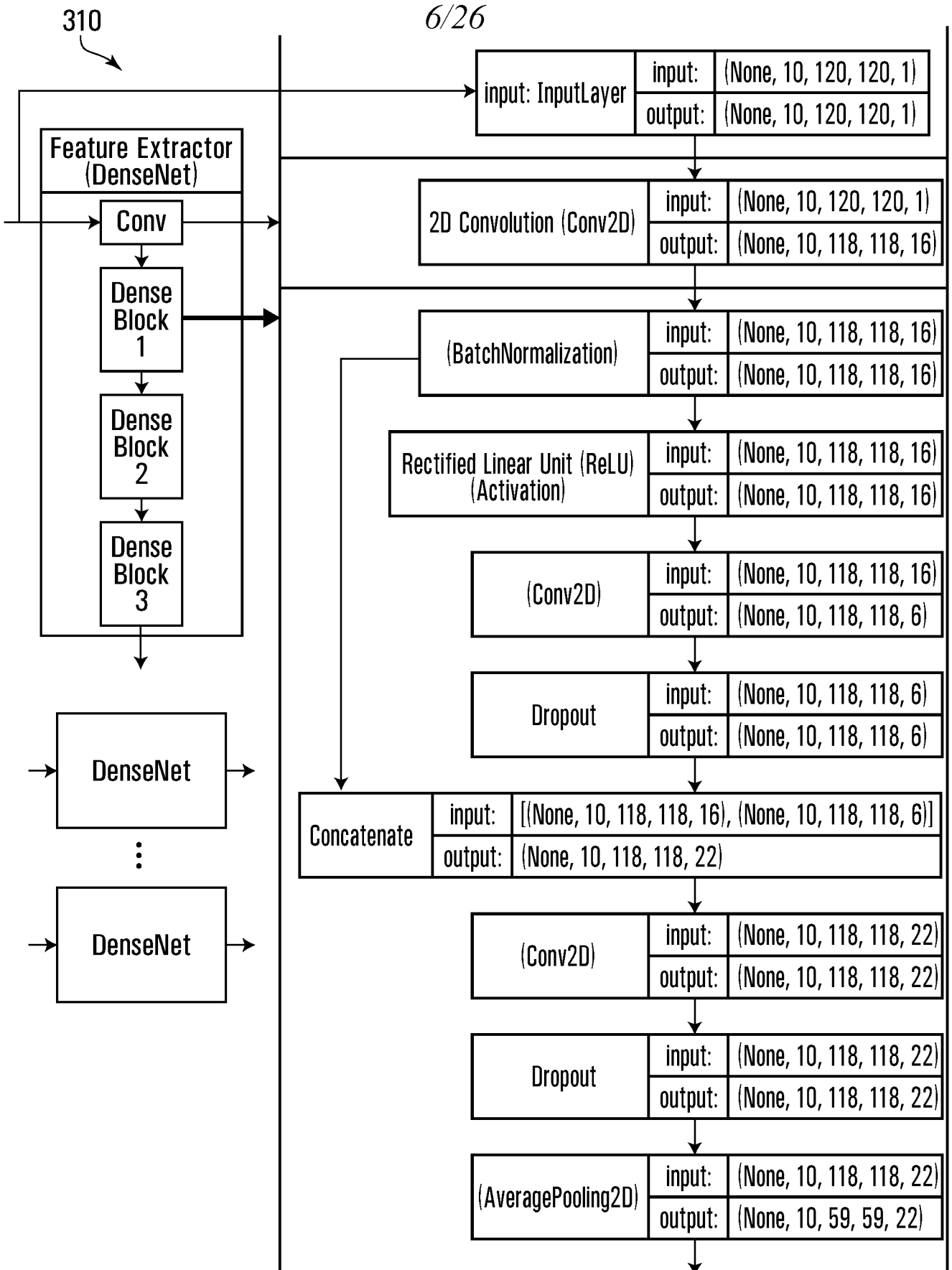

FIG. 6

312

7/26

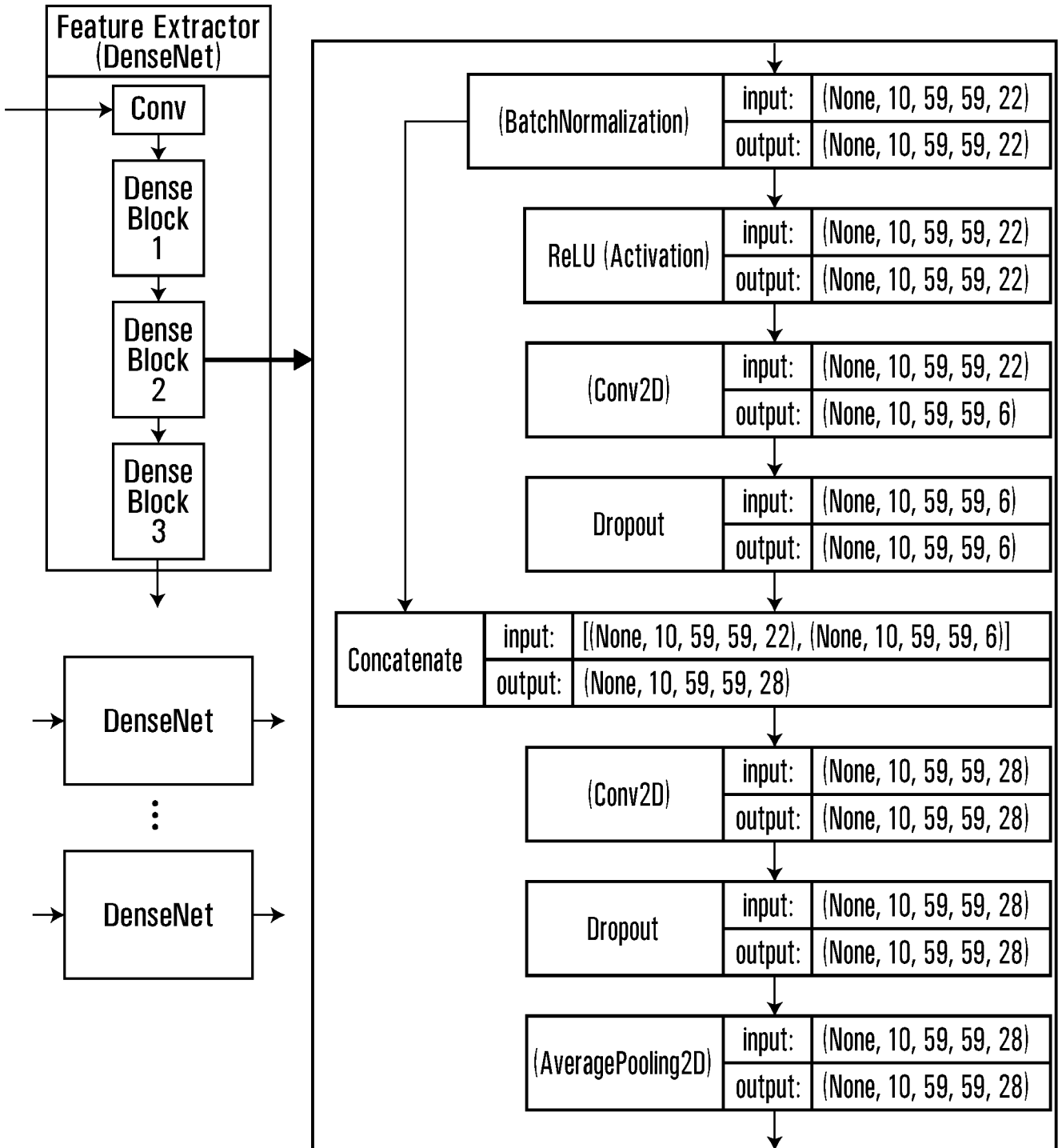

FIG. 7

314

8/26

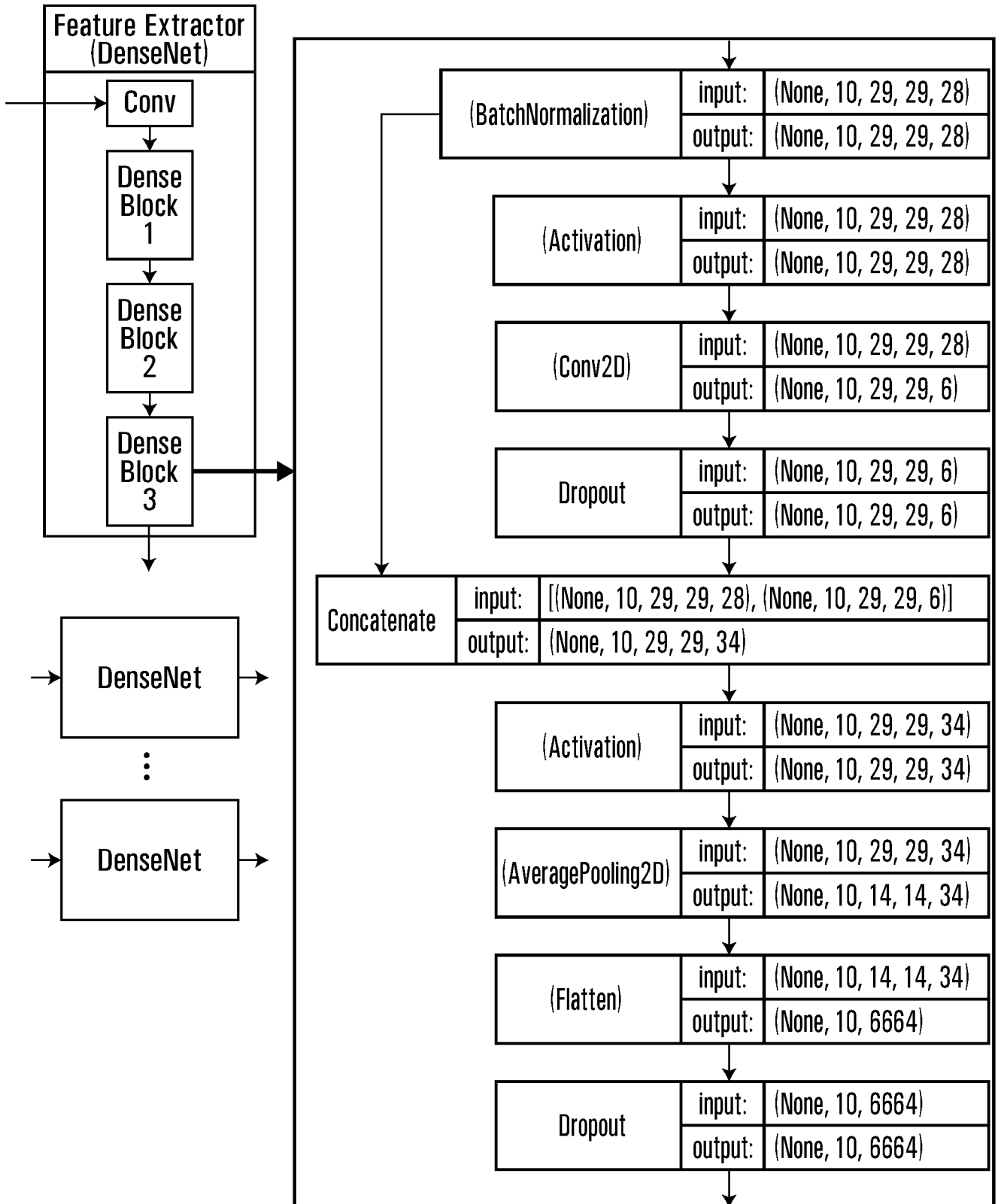

FIG. 8

9/26

500
↘

Property Confidence Record

502 ~ Property 1	Poor
504 ~ Confidence	0
506 ~ Property 2	Fair
508 ~ Confidence	0.01
510 ~ Property 3	Good
512 ~ Confidence	0.83
514 ~ Property 4	Excellent
516 ~ Confidence	0.16

FIG. 9

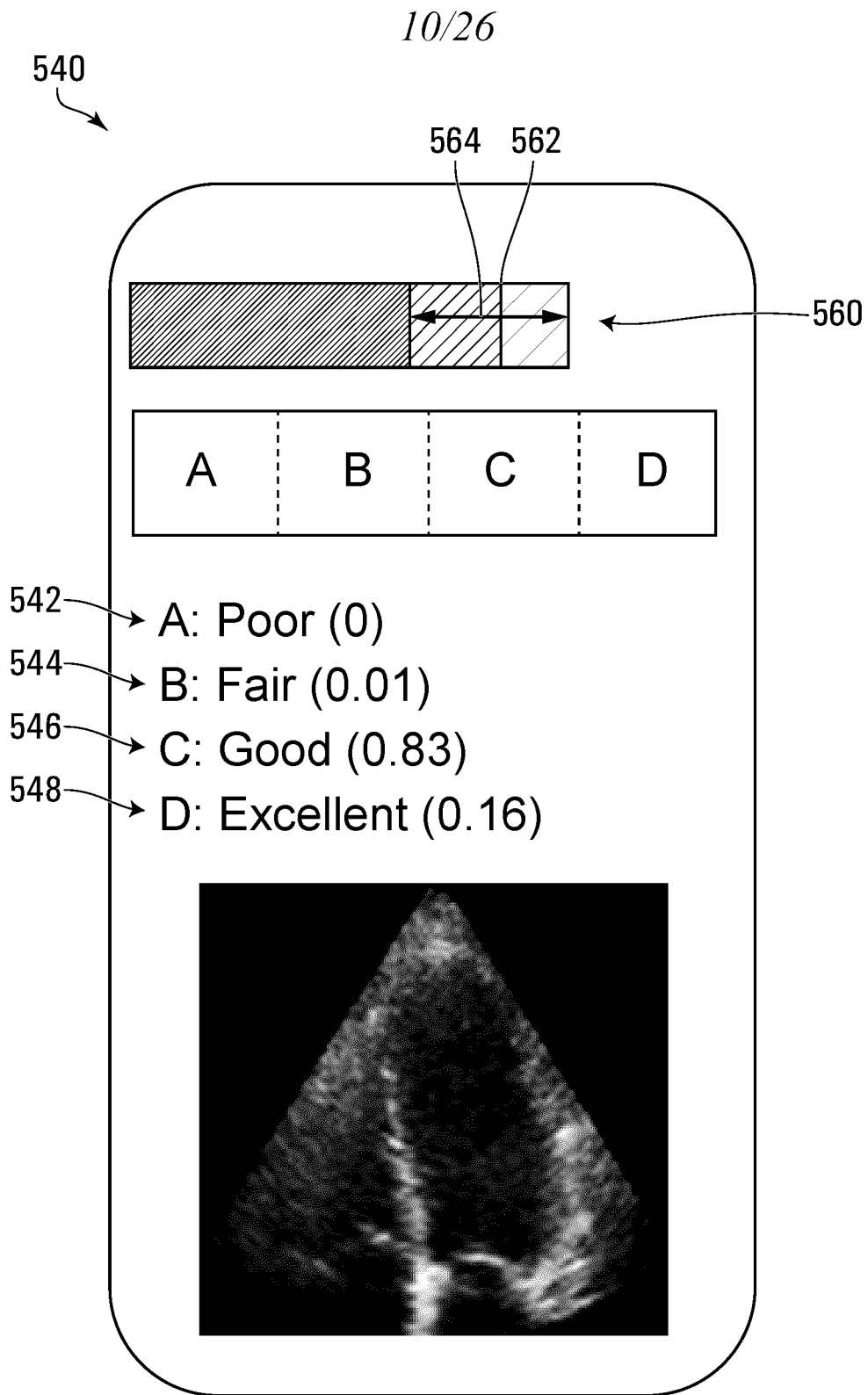

FIG. 10

11/26

700
↘

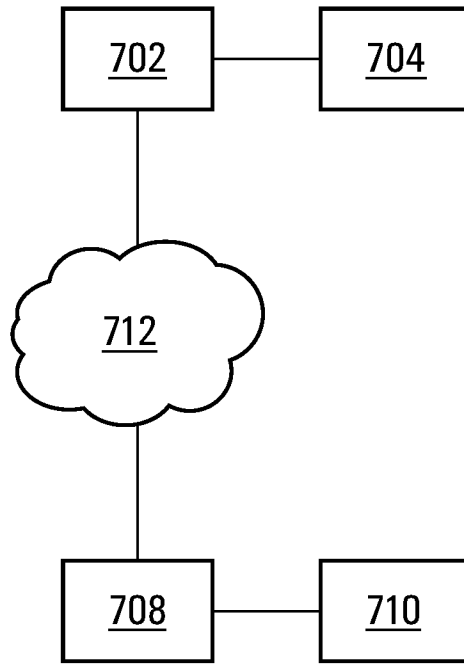

FIG. 11

12/26

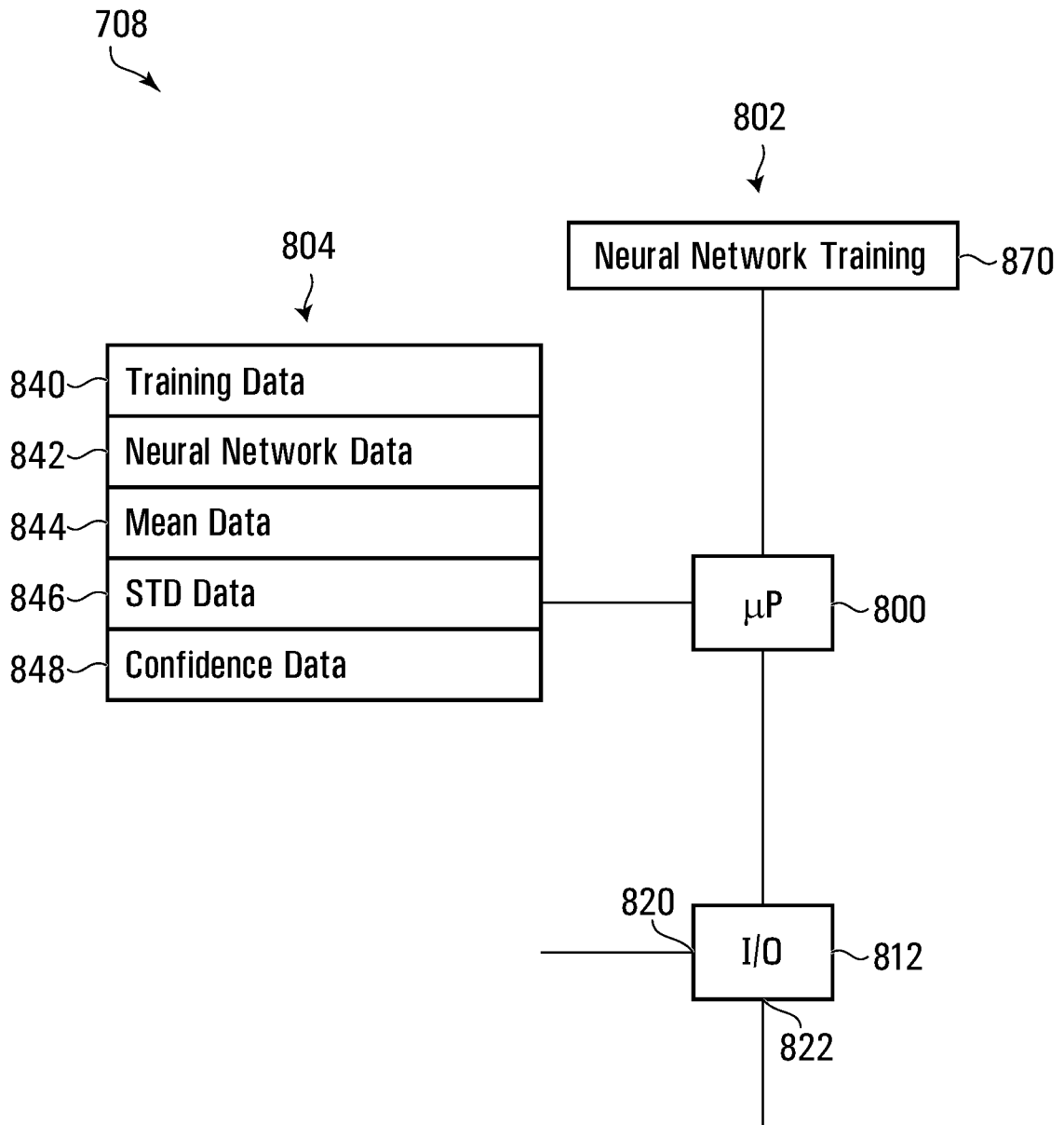

FIG. 12

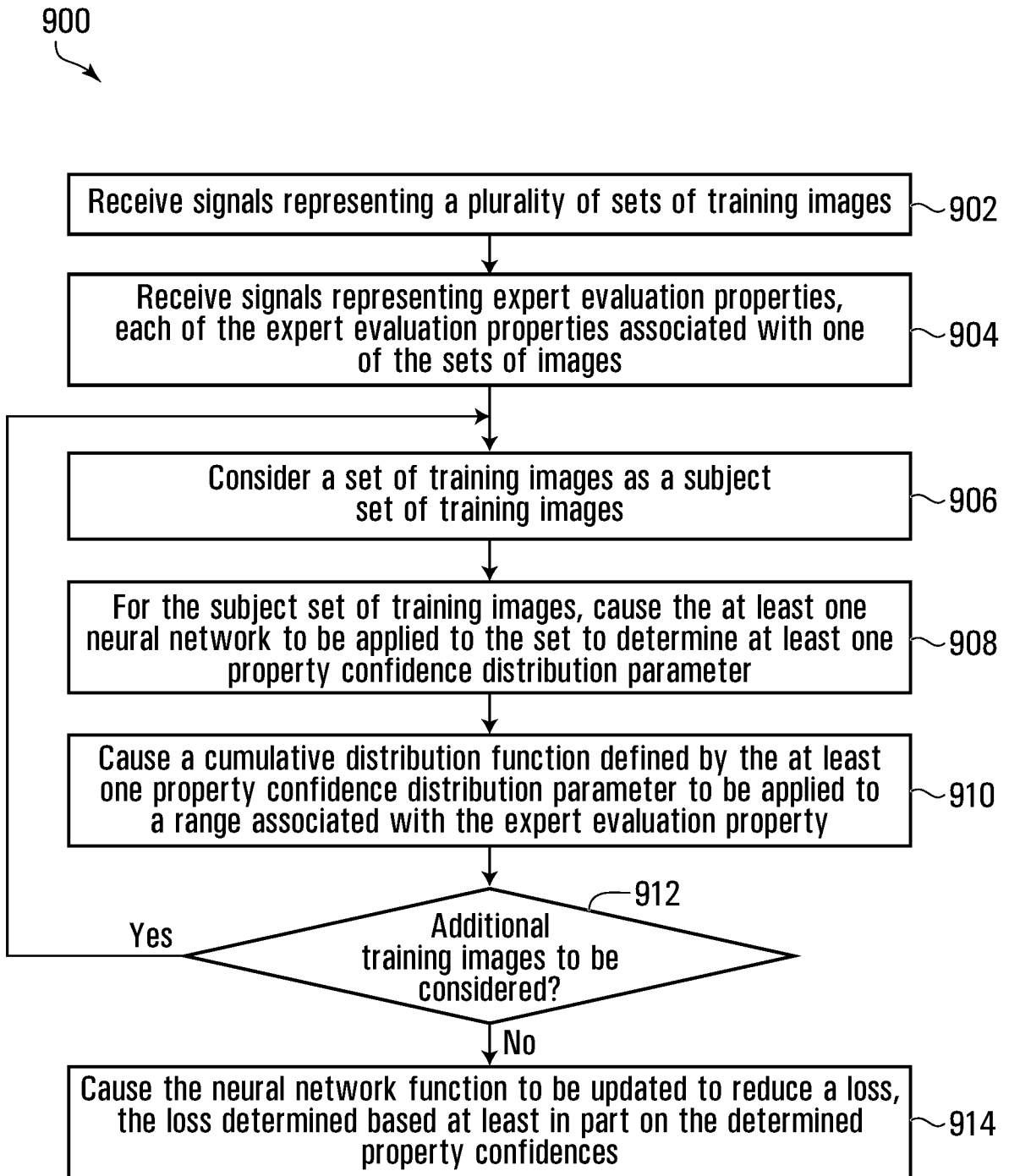

FIG. 13

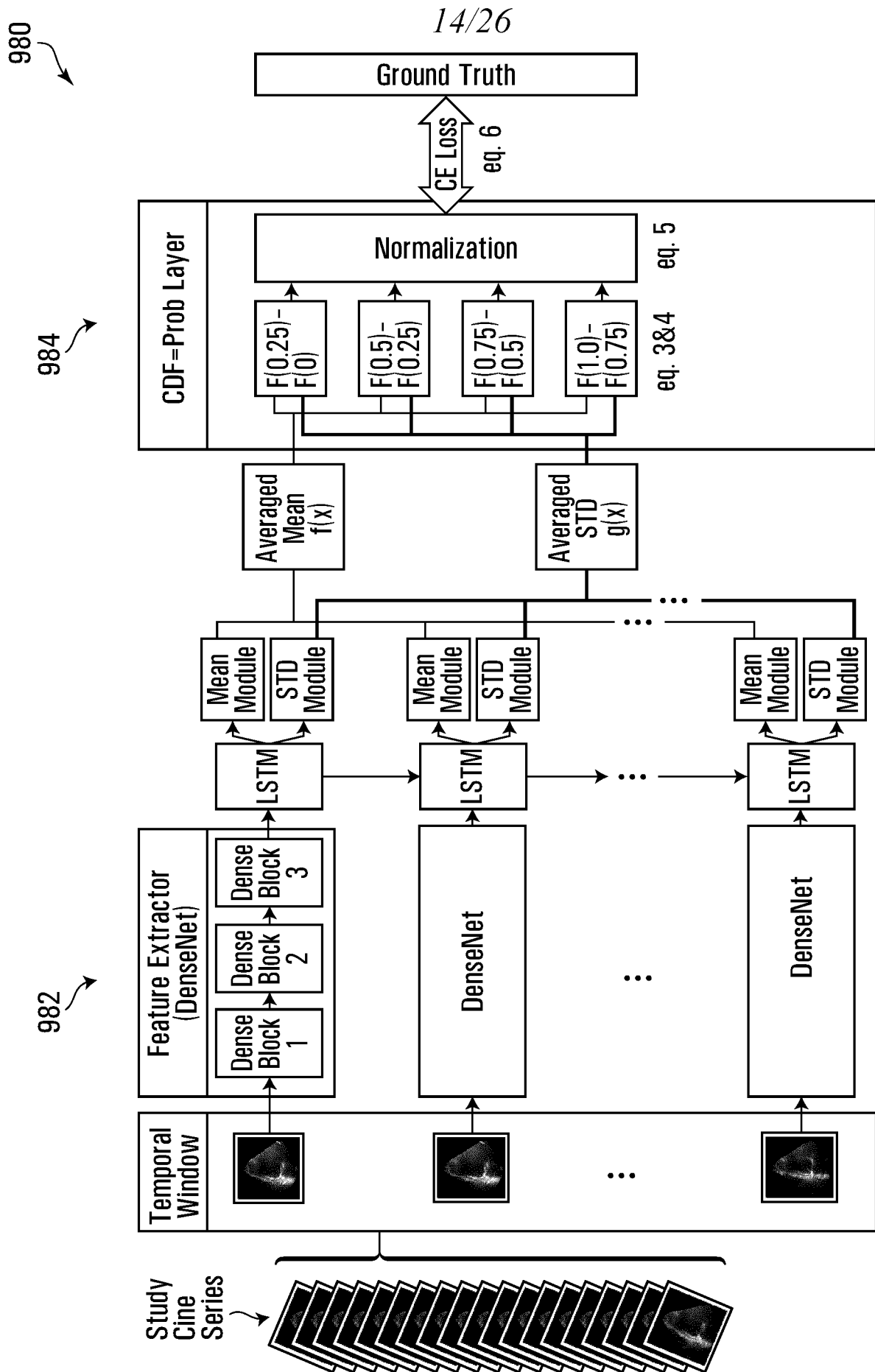

FIG. 14

1000 ↘

Ultrasound Session Training Record

1002	~	Session ID	1
1004	}	Image 1	...
		Image 2	...
		Image 3	...
1006	~	Quality assessment	Good

FIG. 15

16/26

1020

Training Confidence Record

1022	~	Session ID	1
1024	~	Confidence	0.83

FIG. 16

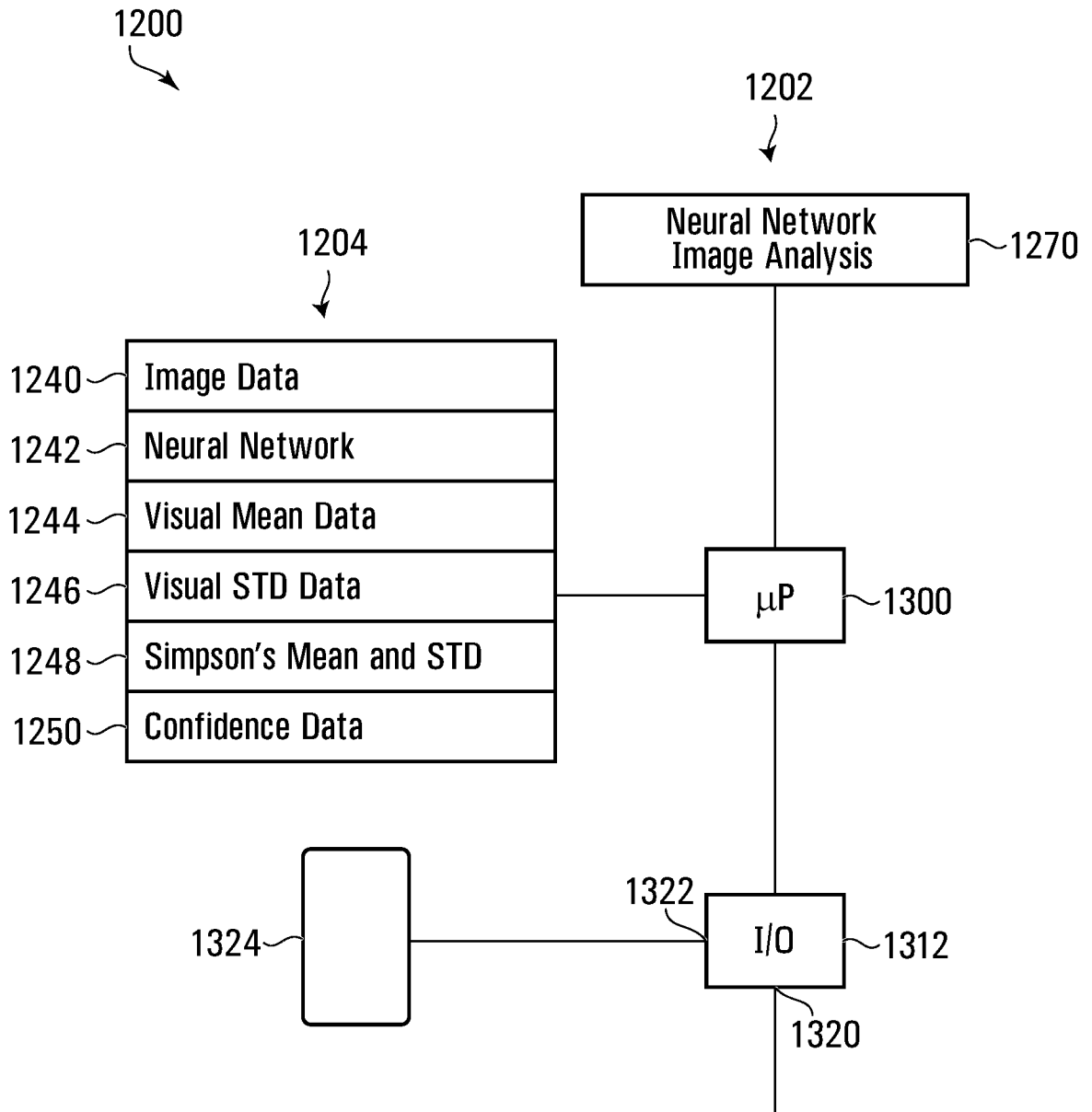
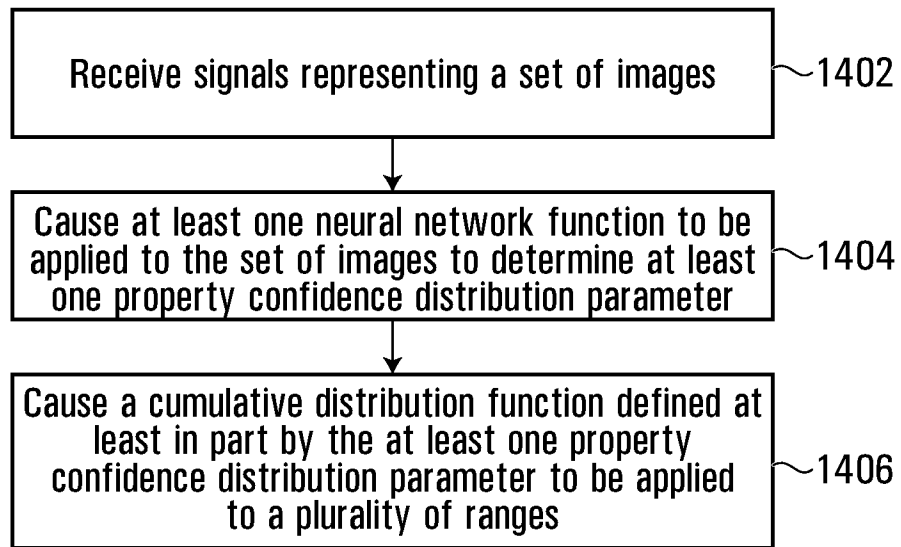

FIG. 17

18/26

1400
↘**FIG. 18**

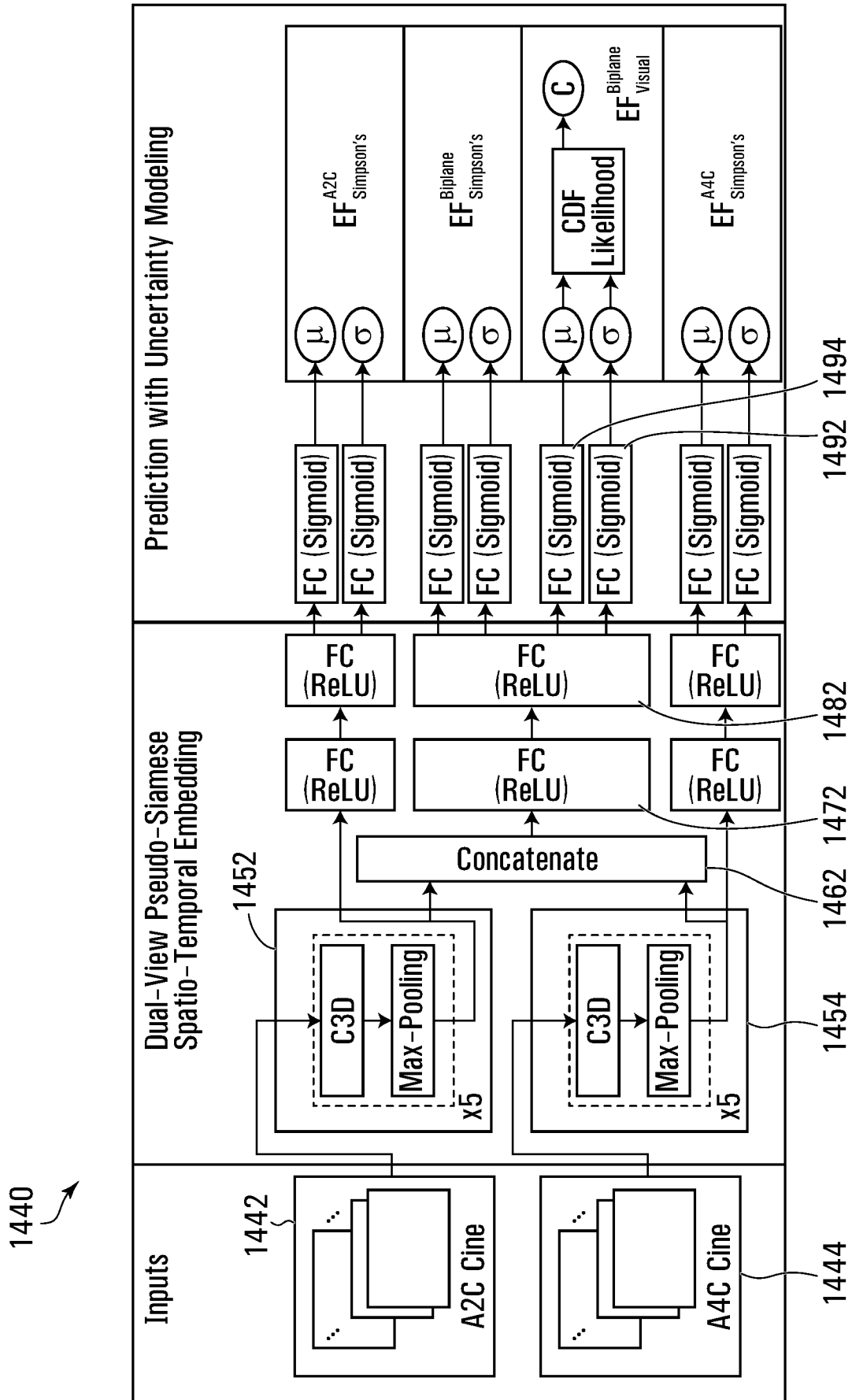

FIG. 19

1540

Property Confidence Record

1542	Property 1	Severe dysfunction
1544	Confidence	0
1546	Property 2	Moderate dysfunction
1548	Confidence	0.05
1550	Property 3	Mild dysfunction
1552	Confidence	0.80
1554	Property 4	Normal function
1556	Confidence	0.15

FIG. 20

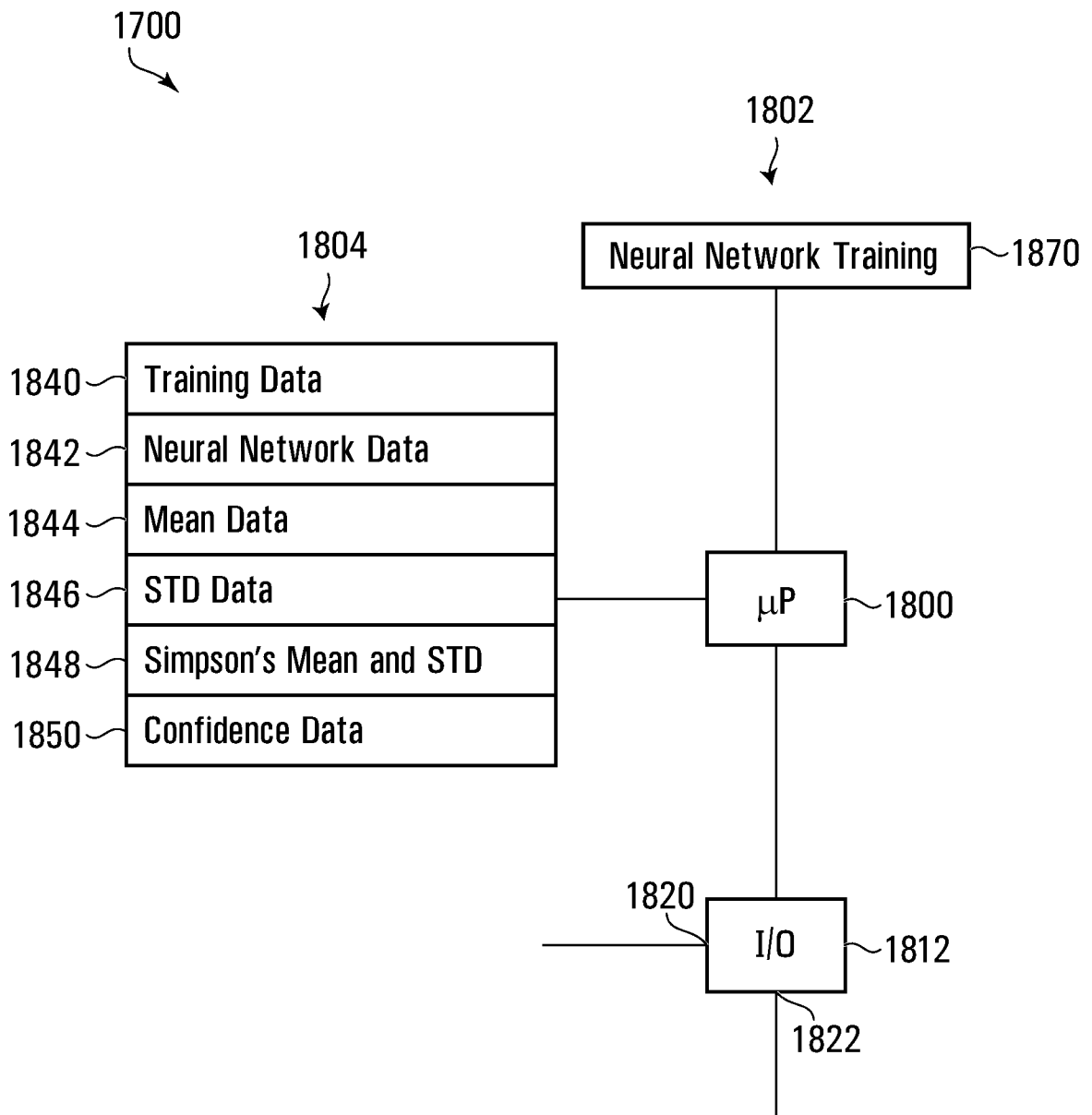

FIG. 21

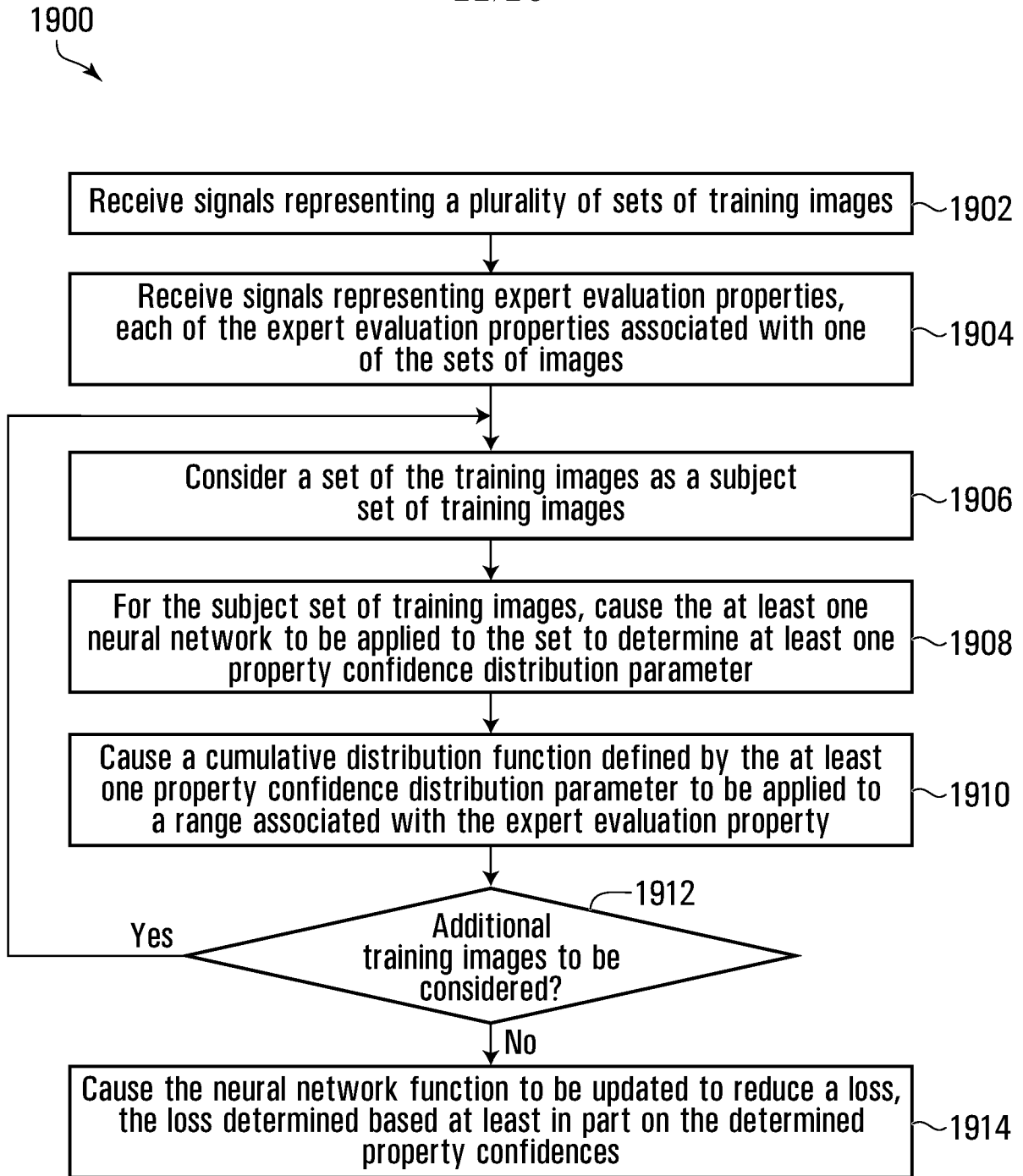

FIG. 22

2000
↘

LV EF Training Record

2002	~	Session ID	1
2004	{	A2C Image 1	...
		A2C Image 2	...
		A2C Image 3	...
2006	{
		A4C Image 1	...
		A4C Image 2	...
		A4C Image 3	...
2008	~	Visual assessment	Normal function
2010	~	A2C Simpson's	0.68
2012	~	A4C Simpson's	0.71
2014	~	Biplane Simpson's	0.72

FIG. 23

24/26

2040

Training Confidence Record

2042	~ Session ID	1
2044	~ Confidence	0.58

FIG. 24

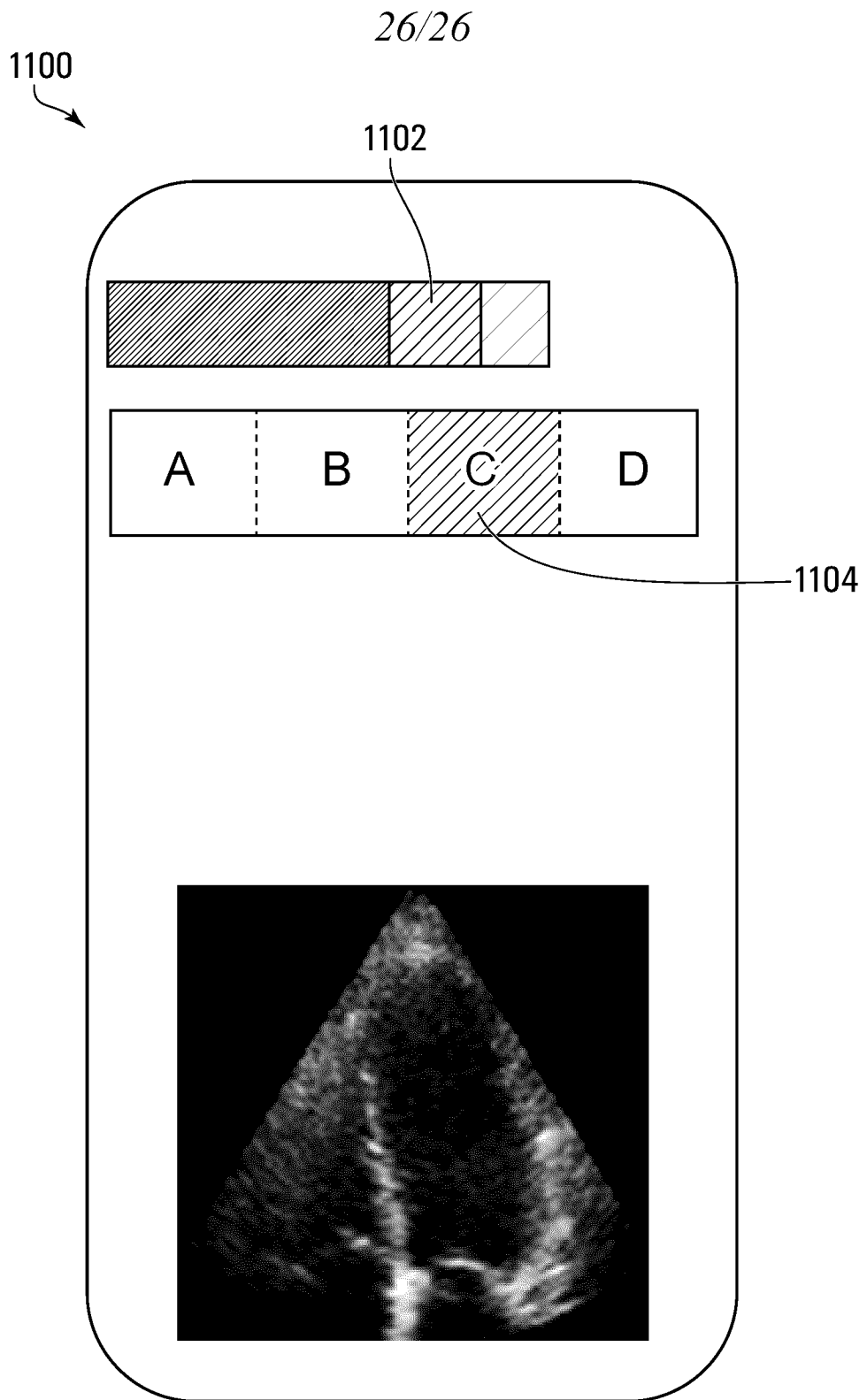

FIG. 26

INTERNATIONAL SEARCH REPORT

International application No.

PCT/CA2020/050147

<p>A. CLASSIFICATION OF SUBJECT MATTER IPC: <i>G06T 1/40</i> (2006.01), <i>G06N 3/02</i> (2006.01), <i>G06N 3/08</i> (2006.01), <i>G06T 7/00</i> (2017.01), <i>G16H 30/00</i> (2018.01)</p> <p>According to International Patent Classification (IPC) or to both national classification and IPC</p>																							
<p>B. FIELDS SEARCHED</p> <p>Minimum documentation searched (classification system followed by classification symbols) <i>G06K 9/*all subclasses</i> (2006.01), <i>G06T 1/40</i> (2006.01), <i>G06N 3/02</i> (2006.01), <i>G06N 3/08</i> (2006.01), <i>G06T 7/00</i> (2017.01), <i>G16H 30/00</i> (2018.01)</p> <p>Documentation searched other than minimum documentation to the extent that such documents are included in the fields searched - NONE -</p> <p>Electronic database(s) consulted during the international search (name of database(s) and, where practicable, search terms used) Databases: Questel Orbit, IEEE Xplore, Intellect (CIPO database), Google, Google Scholar, Google Patent Keywords: ultrasound, neural, network, confidence, image, property, feature, mean, cardiac, map, associated, classification, CAD, "computer aided diagnosis", distribution, gaussian, Laplace, combine, tag, tagging</p>																							
<p>C. DOCUMENTS CONSIDERED TO BE RELEVANT</p> <table border="1"> <thead> <tr> <th>Category*</th> <th>Citation of document, with indication, where appropriate, of the relevant passages</th> <th>Relevant to claim No.</th> </tr> </thead> <tbody> <tr> <td>A</td> <td>US 8,175,362 B2 (SHASHIDHAR SATHYANARAYANA) 8 May 2012 (08-05-2012) Abstract Col 3, Lines 1-11; Col 3, Lines 24-48; Col 4, Lines 16-25</td> <td>1-21</td> </tr> <tr> <td>A</td> <td>RIBEIRO et al., An Ultrasound-Based Computer-Aided Diagnosis Tool for Steatosis Detection, IEEE JOURNAL OF BIOMEDICAL AND HEALTH INFORMATICS, July 2014 (07-2014), Vol. VOL. 18, NO. 4, pp. 1397-1403, ISSN: 2168-2208 [online] [retrieved on 19 March 2020 (19-03-2020)]. Retrieved from the Internet: https://ieeexplore.ieee.org/document/6623104 Section: "I. Introduction"; Page 1397 Section: "II. Problem Formulation"; Pages 1397-1399 Section: "III. Experimental Results"; Pages 1399-1401</td> <td>1-21</td> </tr> </tbody> </table>			Category*	Citation of document, with indication, where appropriate, of the relevant passages	Relevant to claim No.	A	US 8,175,362 B2 (SHASHIDHAR SATHYANARAYANA) 8 May 2012 (08-05-2012) Abstract Col 3, Lines 1-11; Col 3, Lines 24-48; Col 4, Lines 16-25	1-21	A	RIBEIRO et al., An Ultrasound-Based Computer-Aided Diagnosis Tool for Steatosis Detection, IEEE JOURNAL OF BIOMEDICAL AND HEALTH INFORMATICS, July 2014 (07-2014), Vol. VOL. 18, NO. 4, pp. 1397-1403, ISSN: 2168-2208 [online] [retrieved on 19 March 2020 (19-03-2020)]. Retrieved from the Internet: https://ieeexplore.ieee.org/document/6623104 Section: "I. Introduction"; Page 1397 Section: "II. Problem Formulation"; Pages 1397-1399 Section: "III. Experimental Results"; Pages 1399-1401	1-21												
Category*	Citation of document, with indication, where appropriate, of the relevant passages	Relevant to claim No.																					
A	US 8,175,362 B2 (SHASHIDHAR SATHYANARAYANA) 8 May 2012 (08-05-2012) Abstract Col 3, Lines 1-11; Col 3, Lines 24-48; Col 4, Lines 16-25	1-21																					
A	RIBEIRO et al., An Ultrasound-Based Computer-Aided Diagnosis Tool for Steatosis Detection, IEEE JOURNAL OF BIOMEDICAL AND HEALTH INFORMATICS, July 2014 (07-2014), Vol. VOL. 18, NO. 4, pp. 1397-1403, ISSN: 2168-2208 [online] [retrieved on 19 March 2020 (19-03-2020)]. Retrieved from the Internet: https://ieeexplore.ieee.org/document/6623104 Section: "I. Introduction"; Page 1397 Section: "II. Problem Formulation"; Pages 1397-1399 Section: "III. Experimental Results"; Pages 1399-1401	1-21																					
<p><input type="checkbox"/> Further documents are listed in the continuation of Box C. <input checked="" type="checkbox"/> See patent family annex.</p>																							
<table border="1"> <thead> <tr> <th>* Special categories of cited documents:</th> <th>"I"</th> <th>later document published after the international filing date or priority date and not in conflict with the application but cited to understand the principle or theory underlying the invention</th> </tr> </thead> <tbody> <tr> <td>"A" document defining the general state of the art which is not considered to be of particular relevance</td> <td>"X"</td> <td>document of particular relevance; the claimed invention cannot be considered novel or cannot be considered to involve an inventive step when the document is taken alone</td> </tr> <tr> <td>"D" document cited by the applicant in the international application</td> <td>"Y"</td> <td>document of particular relevance; the claimed invention cannot be considered to involve an inventive step when the document is combined with one or more other such documents, such combination being obvious to a person skilled in the art</td> </tr> <tr> <td>"E" earlier application or patent but published on or after the international filing date</td> <td>"&"</td> <td>document member of the same patent family</td> </tr> <tr> <td>"L" document which may throw doubts on priority claim(s) or which is cited to establish the publication date of another citation or other special reason (as specified)</td> <td></td> <td></td> </tr> <tr> <td>"O" document referring to an oral disclosure, use, exhibition or other means</td> <td></td> <td></td> </tr> <tr> <td>"P" document published prior to the international filing date but later than the priority date claimed</td> <td></td> <td></td> </tr> </tbody> </table>			* Special categories of cited documents:	"I"	later document published after the international filing date or priority date and not in conflict with the application but cited to understand the principle or theory underlying the invention	"A" document defining the general state of the art which is not considered to be of particular relevance	"X"	document of particular relevance; the claimed invention cannot be considered novel or cannot be considered to involve an inventive step when the document is taken alone	"D" document cited by the applicant in the international application	"Y"	document of particular relevance; the claimed invention cannot be considered to involve an inventive step when the document is combined with one or more other such documents, such combination being obvious to a person skilled in the art	"E" earlier application or patent but published on or after the international filing date	"&"	document member of the same patent family	"L" document which may throw doubts on priority claim(s) or which is cited to establish the publication date of another citation or other special reason (as specified)			"O" document referring to an oral disclosure, use, exhibition or other means			"P" document published prior to the international filing date but later than the priority date claimed		
* Special categories of cited documents:	"I"	later document published after the international filing date or priority date and not in conflict with the application but cited to understand the principle or theory underlying the invention																					
"A" document defining the general state of the art which is not considered to be of particular relevance	"X"	document of particular relevance; the claimed invention cannot be considered novel or cannot be considered to involve an inventive step when the document is taken alone																					
"D" document cited by the applicant in the international application	"Y"	document of particular relevance; the claimed invention cannot be considered to involve an inventive step when the document is combined with one or more other such documents, such combination being obvious to a person skilled in the art																					
"E" earlier application or patent but published on or after the international filing date	"&"	document member of the same patent family																					
"L" document which may throw doubts on priority claim(s) or which is cited to establish the publication date of another citation or other special reason (as specified)																							
"O" document referring to an oral disclosure, use, exhibition or other means																							
"P" document published prior to the international filing date but later than the priority date claimed																							
<p>Date of the actual completion of the international search 20 March 2020 (20-03-2020)</p>		<p>Date of mailing of the international search report 16 April 2020 (16-04-2020)</p>																					
<p>Name and mailing address of the ISA/CA Canadian Intellectual Property Office Place du Portage I, C114 - 1st Floor, Box PCT 50 Victoria Street Gatineau, Quebec K1A 0C9 Facsimile No.: 819-953-2476</p>		<p>Authorized officer Giles Babin (819) 639-2193</p>																					

INTERNATIONAL SEARCH REPORT
Information on patent family members

International application No.
PCT/CA2020/050147

Patent Document Cited in Search Report	Publication Date	Patent Family Member(s)	Publication Date
US8175362B2	08 May 2012 (08-05-2012)	US2009103794A1 CA2702927A1 EP2227783A1 JP2011500217A WO2009052375A1	23 April 2009 (23-04-2009) 23 April 2009 (23-04-2009) 15 September 2010 (15-09-2010) 06 January 2011 (06-01-2011) 23 April 2009 (23-04-2009)