



(19) **United States**

(12) **Patent Application Publication**
Steinberg et al.

(10) **Pub. No.: US 2014/0022403 A1**

(43) **Pub. Date: Jan. 23, 2014**

(54) **METHOD OF NOTIFYING USERS REGARDING MOTION ARTIFACTS BASED ON IMAGE ANALYSIS**

Publication Classification

(71) Applicant: **DIGITALOPTICS CORPORATION EUROPE LIMITED**, Galway (IE)

(51) **Int. Cl.**
H04N 5/232 (2006.01)
(52) **U.S. Cl.**
CPC *H04N 5/23264* (2013.01)
USPC **348/208.4**

(72) Inventors: **Eran Steinberg**, San Francisco, CA (US); **Peter Corcoran**, Claregalway (IE); **Yury Prilutsky**, San Mateo, CA (US)

(57) **ABSTRACT**

(73) Assignee: **DIGITALOPTICS CORPORATION EUROPE LIMITED**, Galway (IE)

A digital image acquisition system having no photographic film comprises a portable apparatus for capturing digital images and a digital processing component for reducing camera motion blur in an image captured by the apparatus. The digital processing component operates by comparing the image with at least one other image, for example a preview image, of approximately the same scene taken outside the exposure period of the main image. In one embodiment the digital processing component identifies at least one feature which is relatively less blurred than the corresponding feature in the main image and/or calculates a trajectory of at least one feature in a plurality of preview images and extrapolates such feature onto the main image, and calculates a PSF in respect of the feature, and de-convolves the main image using the PSF.

(21) Appl. No.: **13/948,137**

(22) Filed: **Jul. 22, 2013**

Related U.S. Application Data

(60) Continuation of application No. 12/755,338, filed on Apr. 6, 2010, now Pat. No. 8,494,300, which is a continuation of application No. 12/199,710, filed on Aug. 27, 2008, now Pat. No. 7,697,778, which is a division of application No. 10/986,562, filed on Nov. 10, 2004, now Pat. No. 7,639,889.

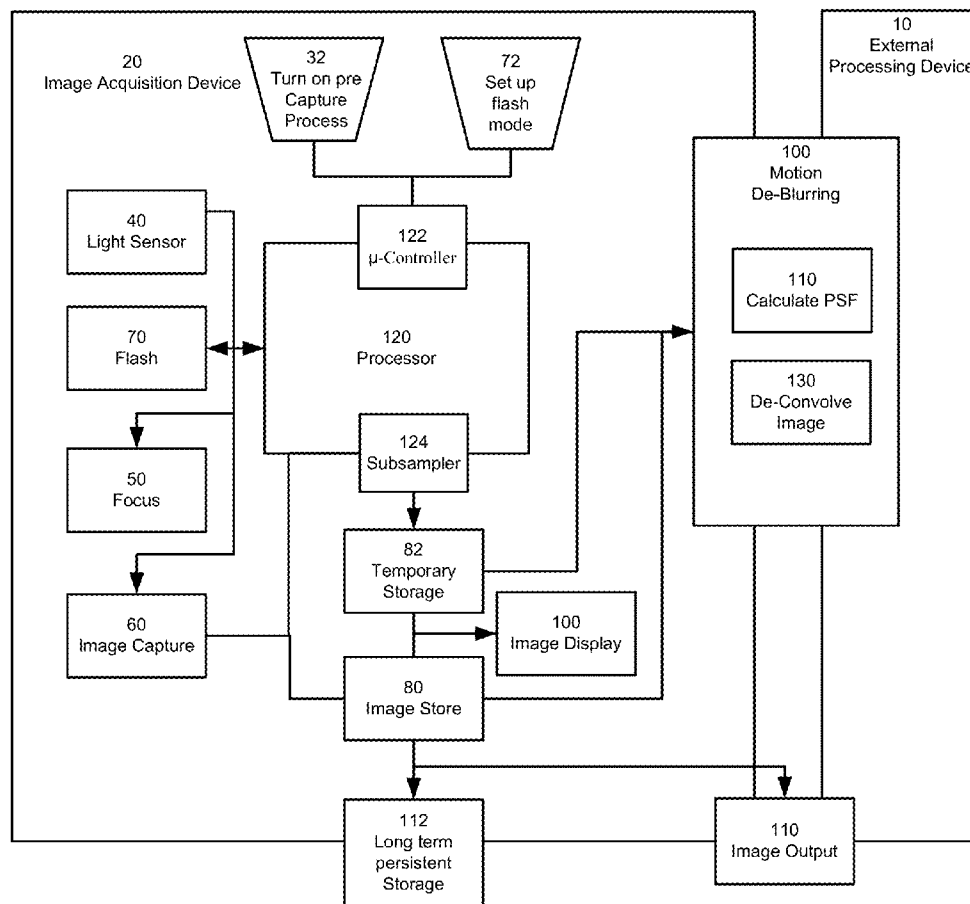

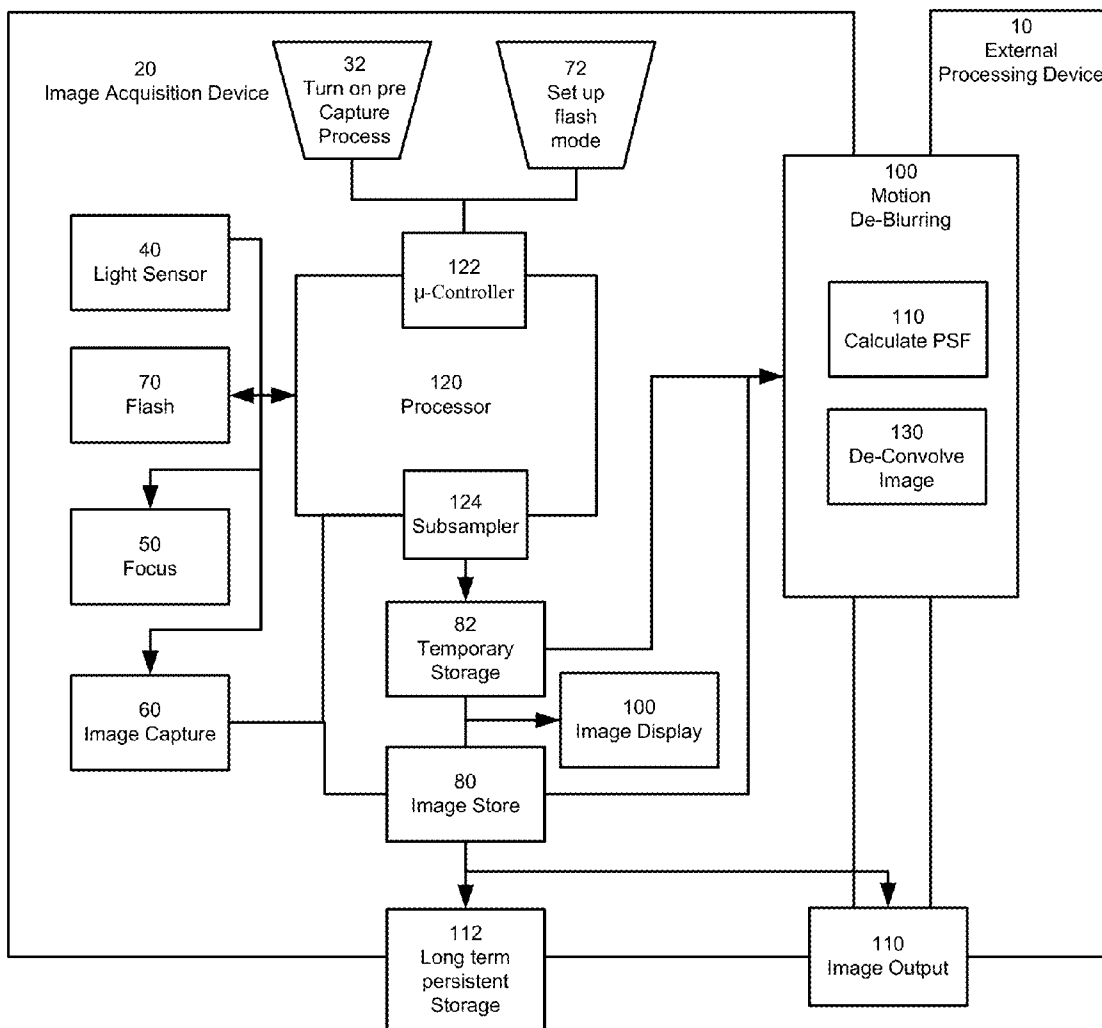

Figure 1

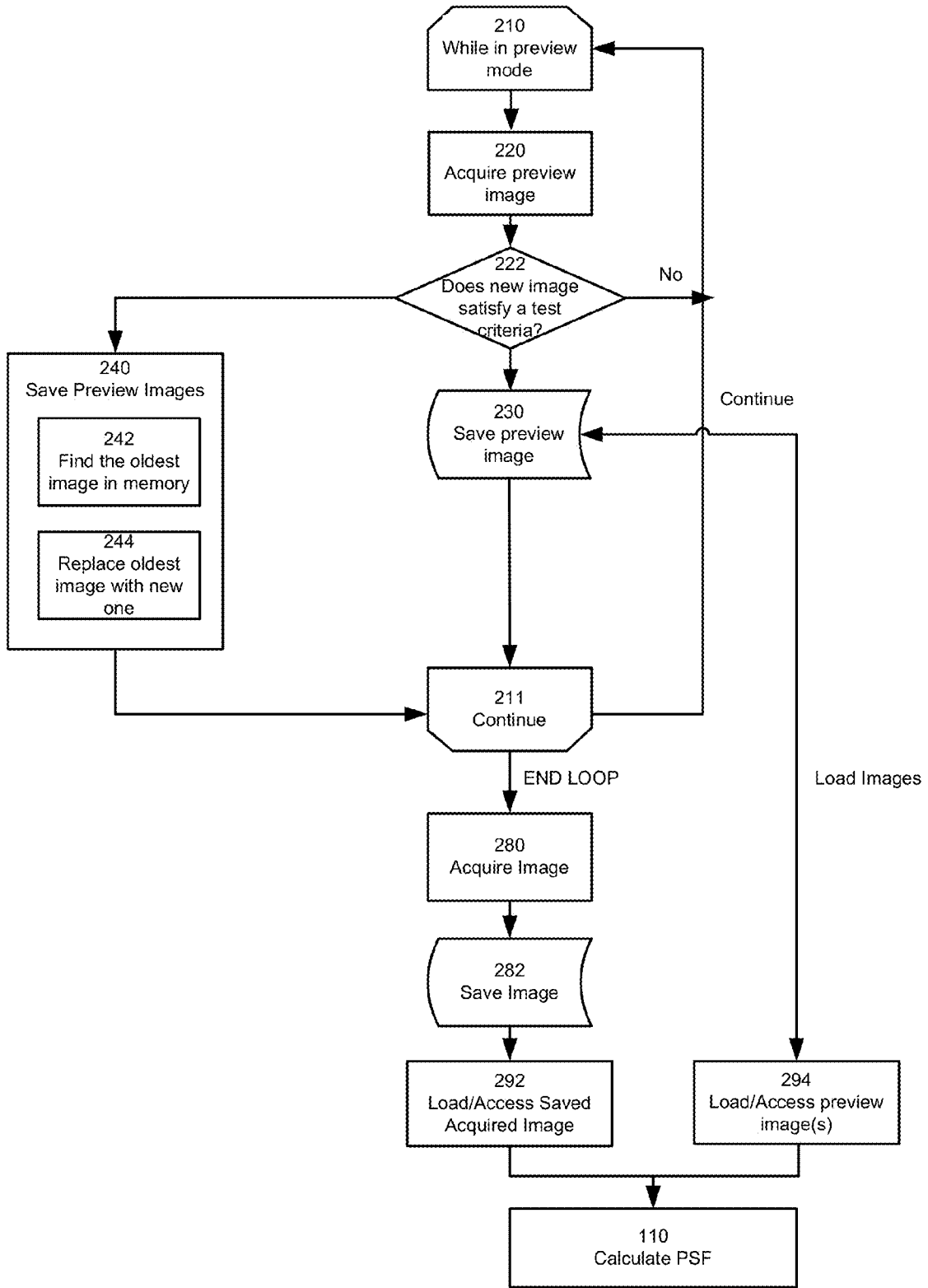

Figure 2

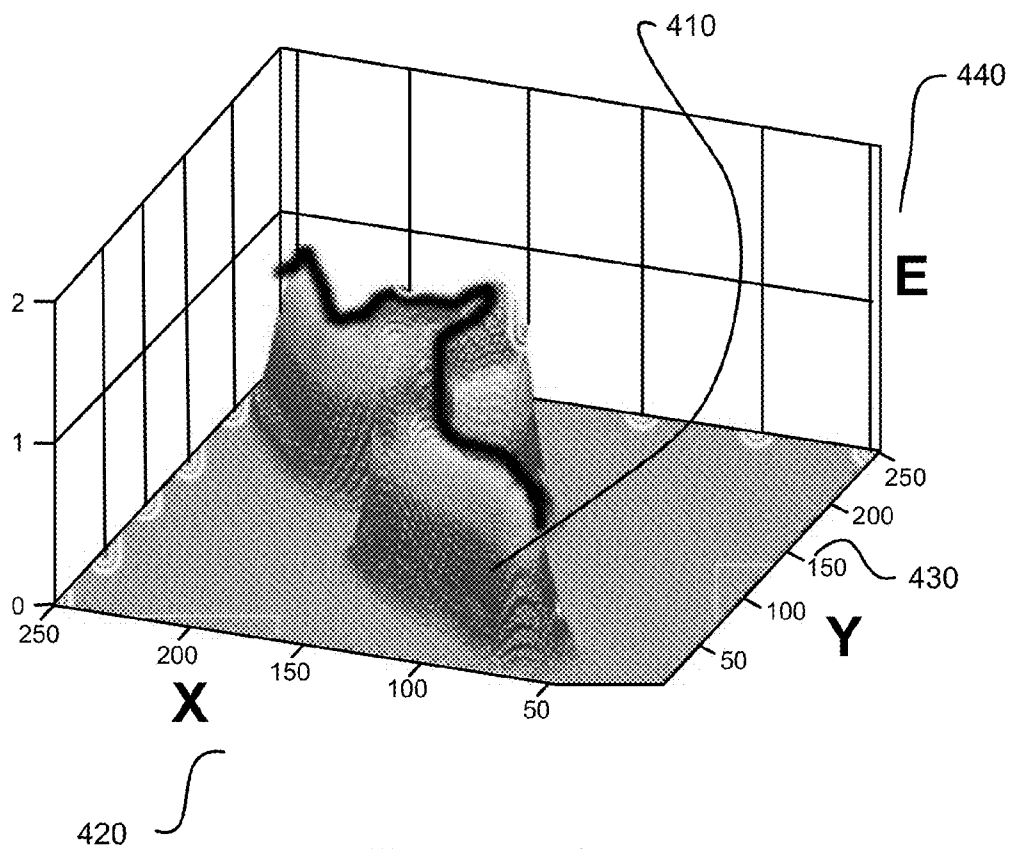

Figure 3-a

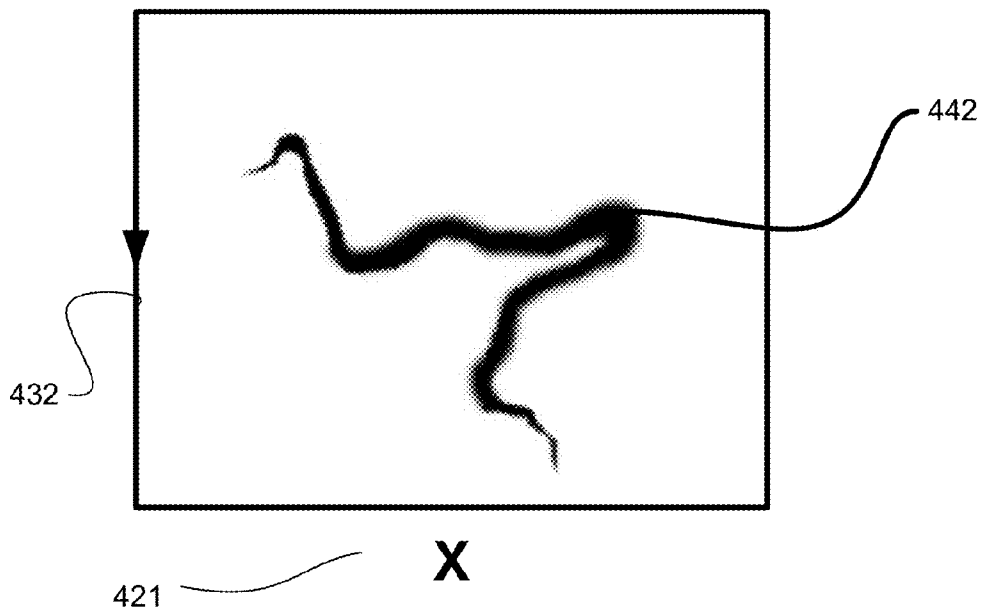

Figure 3-b

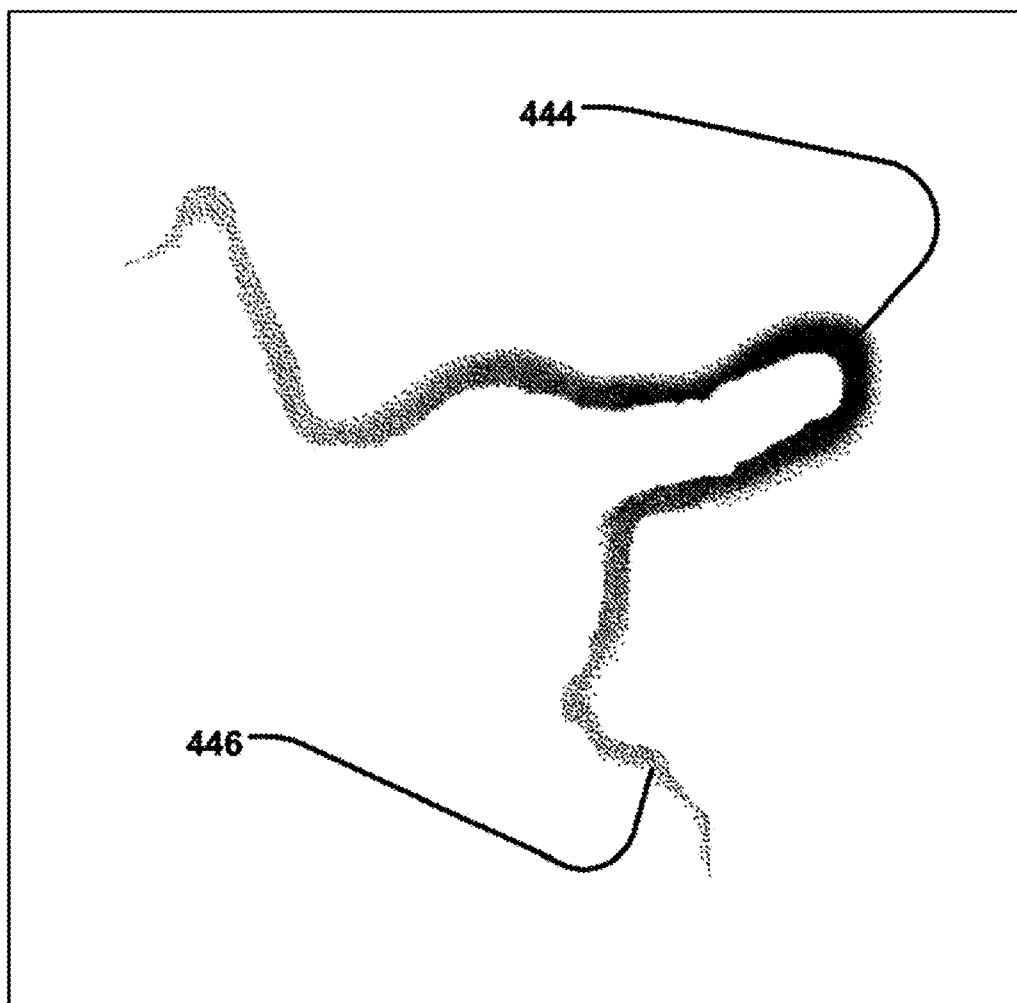

Figure 3-c

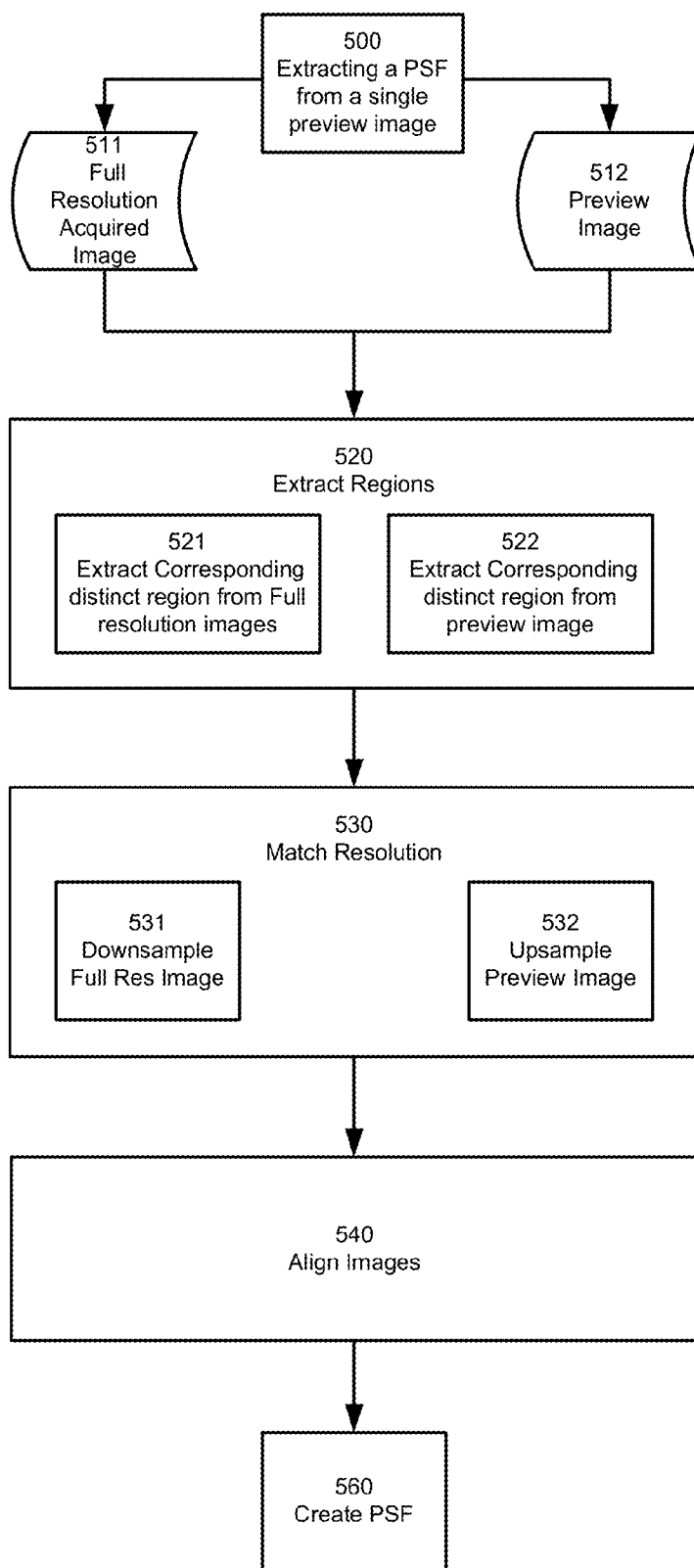

Figure 4

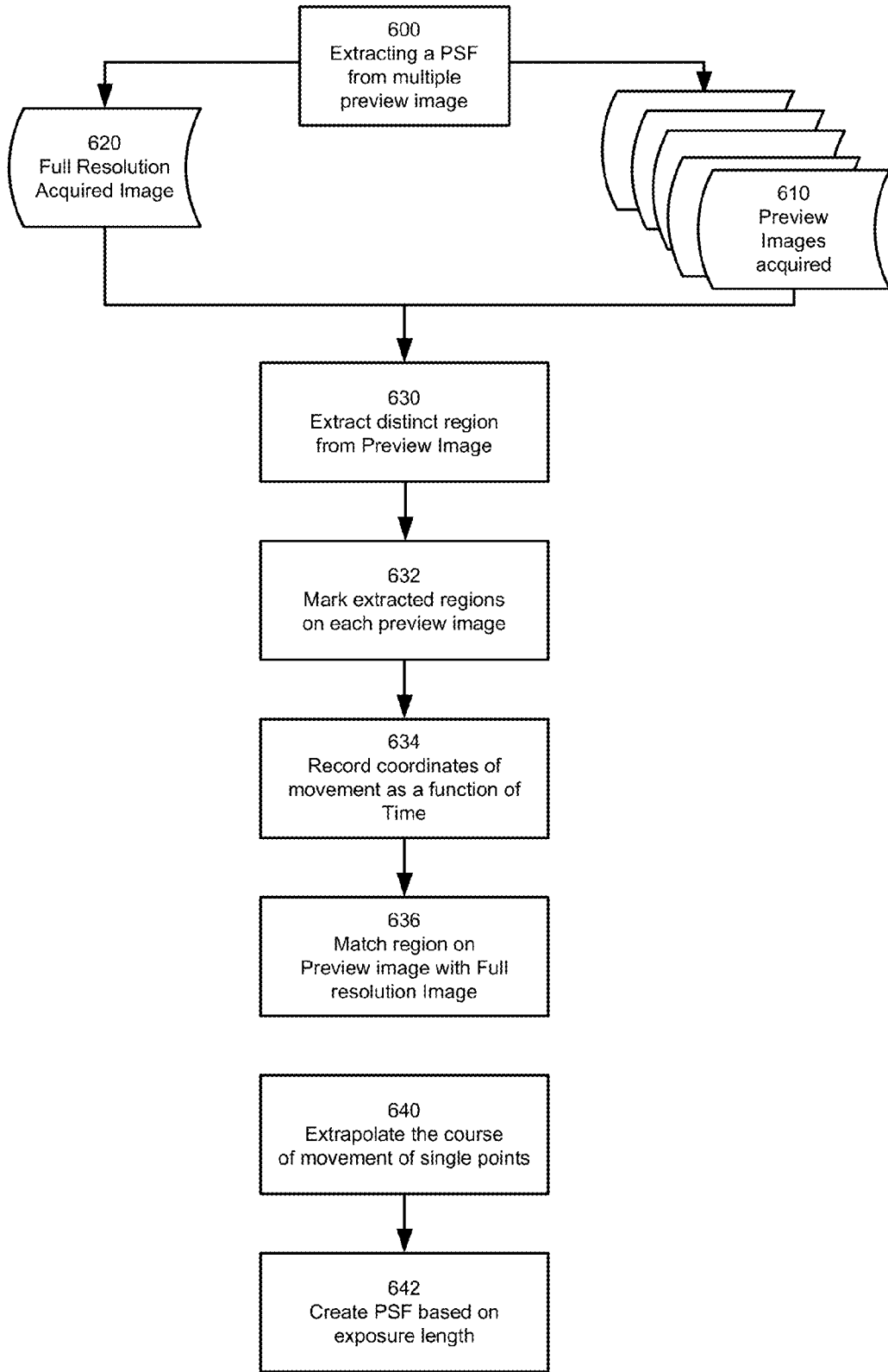

Figure 5

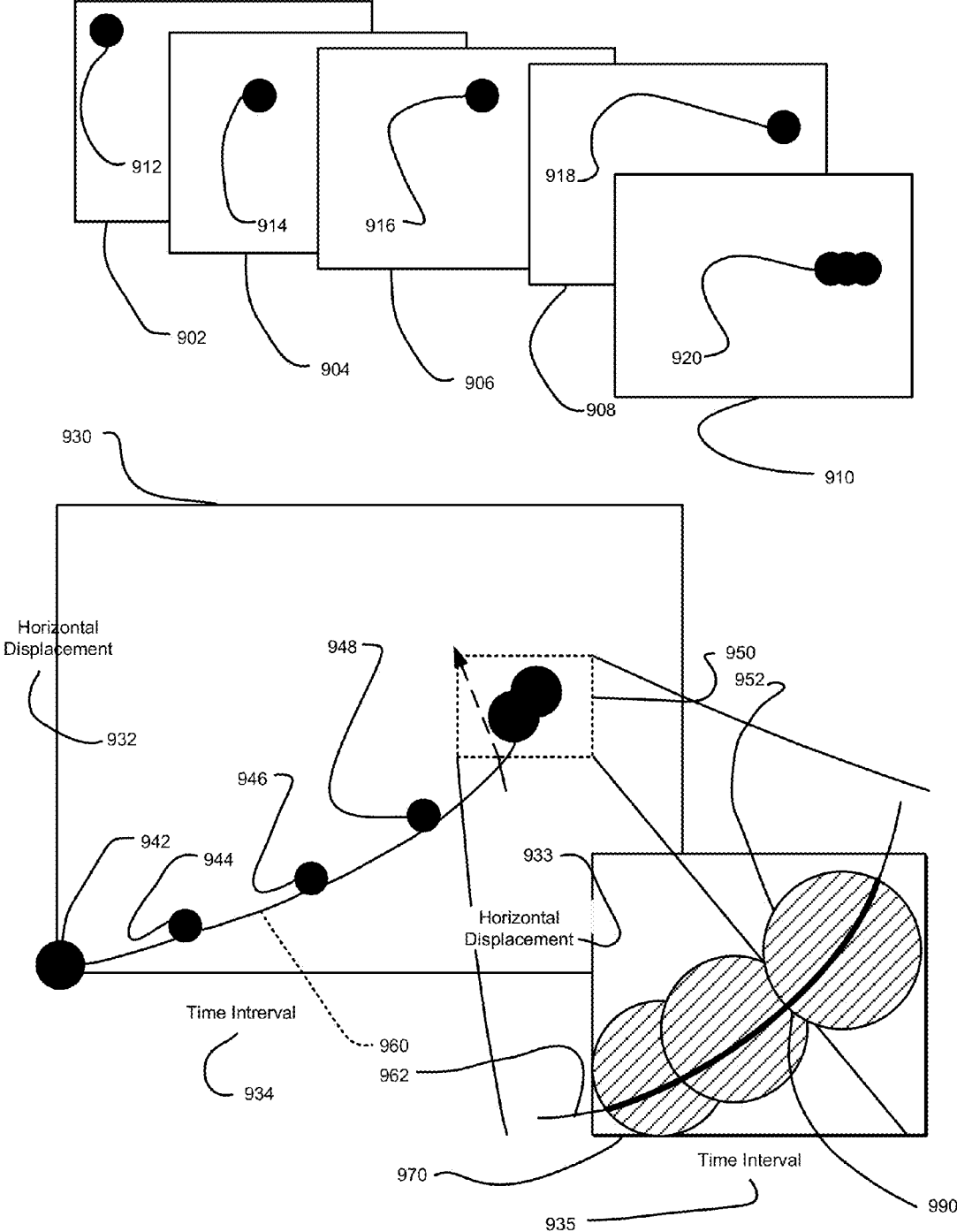

Figure 6

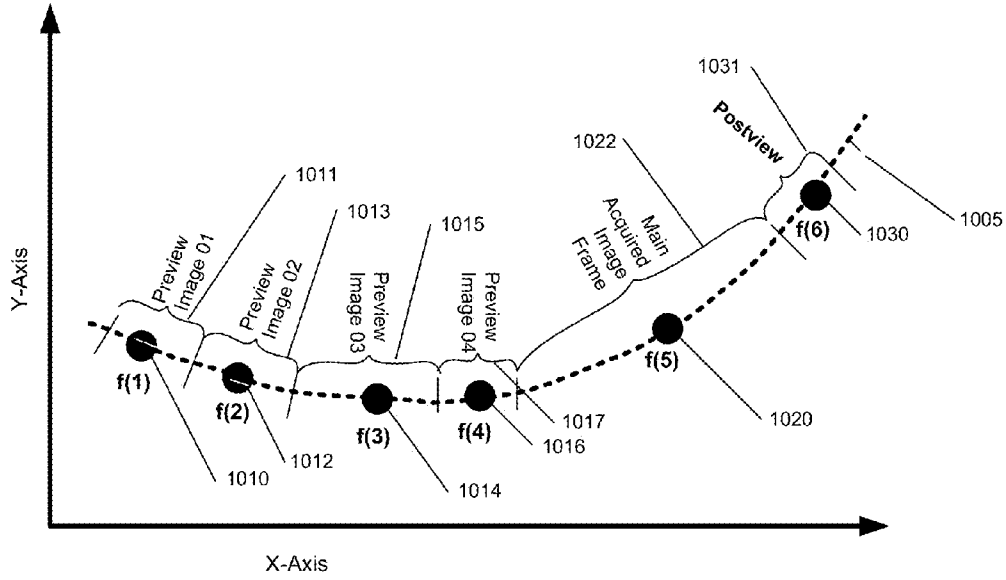

Figure 7-a

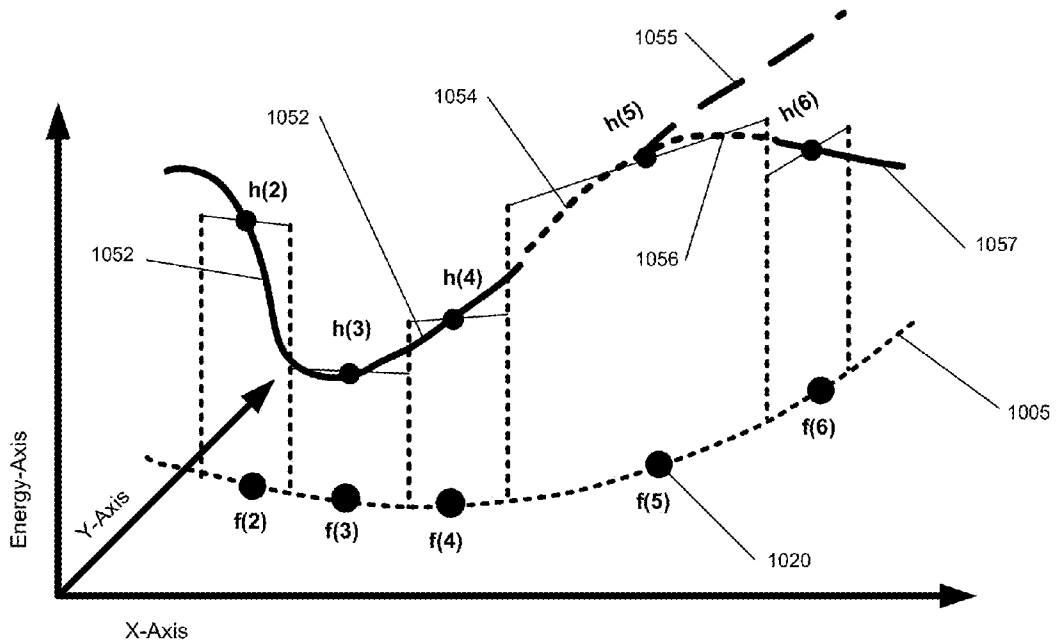

Figure 7-b

METHOD OF NOTIFYING USERS REGARDING MOTION ARTIFACTS BASED ON IMAGE ANALYSIS

PRIORITY

[0001] This application is a Continuation of U.S. patent application Ser. No. 12/755,338, filed Apr. 6, 2010; which is Continuation of U.S. patent application Ser. No. 12/199,710, filed Aug. 27, 2008, now U.S. Pat. No. 7,697,778; which is a Division of U.S. patent application Ser. No. 10/986,562, filed Nov. 10, 2004, now U.S. Pat. No. 7,639,889. This application is related to U.S. Pat. Nos. 7,636,486; 7,660,478; and 7,639,888; and this application is also related to PCT published application WO2006/050782.

FIELD OF THE INVENTION

[0002] This invention relates to a digital image acquisition system comprising a digital processing component for determining motion blurring artifacts, and preferably a camera motion blur function, in a captured digital image.

BACKGROUND TO THE INVENTION

[0003] Camera motion is dependent on a few parameters. First of all, the exposure speed. The longer the shutter is open, the more likely that movement will be noticed. The second is the focal length of the camera. The longer the lens is, the more noticeable the movement is. A rule of thumb for amateur photographers shooting 35 mm film is never to exceed the exposure time beyond the focal length, so that for a 30 mm lens, not to shoot slower than 1/30th of a second. The third criteria is the subject itself. Flat areas, or low frequency data, is less likely to be degraded as much as high frequency data.

[0004] Historically, the problem was addressed by anchoring the camera, such as with the use of a tripod or monopod, or stabilizing it such as with the use of gyroscopic stabilizers in the lens or camera body, or movement of the sensor plane to counteract the camera movement.

[0005] Mathematically, the motion blurring can be explained as applying a Point Spread Function, or PSF, to each point in the object. This PSF represent the path of the camera, during the exposure integration time. Motion PSF is a function of the motion path and the motion speed, which determines the integration time, or the accumulated energy for each point.

[0006] A hypothetical example of such a PSF is illustrated in FIGS. 3-a and 3-b. FIG. 3-b is a projection of FIG. 3-a. In FIGS. 3-a and 3-b, the PSF is depicted by 410 and 442 respectively. The pixel displacement in x and y directions are depicted by blocks 420 and 421 respectively for the X axis and 430 and 432 for the Y axis respectively. The energy 440 is the third dimension of FIG. 3-a. Note that the energy is the inverse of the differential speed in each point, or directly proportional to the time in each point. In other words, the longer the camera is stationary at a given location, the longer the integration time is, and thus the higher the energy packed. This may also be depicted as the width of the curve 442 in a X-Y projection.

[0007] Visually, when referring to images, in a simplified manner, FIG. 3-c illustrates what would happen to a pinpoint white point in an image blurred by the PSF of the aforementioned Figures. In a picture, such point of light surrounded by black background will result in an image similar to the one of FIG. 3-c. In such image, the regions that the camera was

stationary longer, such as 444 will be brighter than the region where the camera was stationary only a fraction of that time. Thus such image may provide a visual speedometer, or visual accelerometer. Moreover, in a synthetic photographic environment such knowledge of a single point, also referred to as a delta-function could define the PSF.

[0008] Given:

[0009] a two dimensional image I represented by I(x,y)

[0010] a motion point spread function MPSF(I)

[0011] The degraded image I'(x,y) can be mathematically defined as the convolution of I(X,Y) and MPSF(x, y) or

$$I'(x,y)=I(x,y)\otimes MPSF(x,y) \tag{Eq. 1}$$

or in the integral form for a continuous function

$$I'(x,y)=\iint I(x-x',y-y')MPSF(x'y')\delta x'\delta y' \tag{Eq. 2}$$

[0012] and for a discrete function such as digitized images:

$$I'(m, n) = \sum_j \sum_k I(m-j, n-k)MPSF(j, k) \tag{Eq. 3}$$

[0013] Another well known PSF in photography and in optics in general is blurring created by de-focusing. The different is that de-focusing can usually be depicted by primarily a symmetrical Gaussian shift invariant PSF, while motion de-blurring is not. In addition, focus is a local attributes meaning some regions of the image may be in focus while others are not, while motion affects the entire image, even if not in an equal, shift invariant fashion. However, in many cases, the qualitative notion of whether the image was blurred by lack of focus or motion may be similar in nature.

[0014] The reason why motion de-blurring is not shift invariant is that the image may not only shift but also rotate. Therefore, a complete description of the motion blurring is an Affine transform that combines shift and rotation based on the following transformation:

$$\begin{bmatrix} u \\ v \\ 1 \end{bmatrix} = \begin{bmatrix} \cos\omega & \sin\omega & \Delta x \\ -\sin\omega & \cos\omega & \Delta y \\ 0 & 0 & 1 \end{bmatrix} \tag{Eq. 4}$$

[0015] The PSF can be obtained empirically as part of a more generic field such as system identification. For linear systems, the PSF can be determined by obtaining the system's response to a known input and then solving the associated inversion problems.

[0016] The known input can be for an optical system, a point, also mathematically defined in the continuous world as a delta function $\delta(x)$, a line, an edge or a corner.

[0017] An example of a PSF can be found in many text books such as "Deconvolution of Images and Spectra" 2nd. Edition, Academic Press, 1997, edited by Jansson, Peter A. and "Digital Image Restoration", Prentice Hall, 1977 authored by Andrews, H. C. and Hunt, B. R.

[0018] The process of de-blurring an image is done using de-convolution which is the mathematical form of separating between the convolve image and the convolution kernel. However, as discussed in many publications such as Chapter 1 of "Deconvolution of Images and Spectra" 2nd. Edition, Academic Press, 1997, edited by Jansson, Peter A., the prob-

lem of de-convolution can be either unsolvable, ill-posed or ill-conditioned. Moreover, for a physical real life system, an attempt to find a solution may also be exacerbated in the presence of noise or sampling.

[0019] One may mathematically try and perform the restoration via de-convolution means without the knowledge of the kernel or in this case the PSF. Such methods known also as blind de-convolution. The results of such process with no a-prior knowledge of the PSF for a general optical system are far from acceptable and require extensive computation. Solutions based on blind de-convolution may be found for specific circumstances as described in "Automatic multidimensional deconvolution" *J. Opt. Soc. Am. A*, vol. 4(1), pp. 180-188, January 1987 to Lane et al, "Some Implications of Zero Sheets for Blind Deconvolution and Phase Retrieval", *J. Optical Soc. Am. A*, vol. 7, pp. 468-479, 1990 to Bates et al, Iterative blind deconvolution algorithm applied to phase retrieval", *J. Opt. Soc. Am. A*, vol. 7(3), pp. 428-433, March 1990. to Seldin et al and "Deconvolution and Phase Retrieval With Use of Zero Sheets," *J. Optical Soc. Am. A*, vol. 12, pp. 1,842-1,857, 1995 to Bones et al. However, as known to those familiar in the art of image restoration, and as explained in "Digital Image Restoration", Prentice Hall, 1977 authored by Andrews, H. C. and Hunt, B. R., blurred images can be substantially better restored when the blur function is known.

[0020] The article "Motion Deblurring Using Hybrid Imaging", by Moshe Ben-Ezra and Shree K. Nayar, from the *Proceedings IEEE Computer Society Conference on Computer Vision and Pattern Recognition*, 2003, determines the PSF of a blurred image by using a hybrid camera which takes a number of relatively sharp reference images during the exposure period of the main image. However, this requires a special construction of camera and also requires simultaneous capture of images. Thus this technique is not readily transferable to cheap, mass-market digital cameras.

[0021] It is an object of the invention to provide an improved technique for determining a camera motion blur function in a captured digital image which can take advantage of existing camera functionality and does not therefore require special measurement hardware (although the use of the invention in special or non-standard cameras is not ruled out).

SUMMARY OF THE INVENTION

[0022] According to the present invention there is provided a digital image acquisition system comprising an apparatus for capturing digital images and a digital processing component for warning a photographer determining that a threshold camera motion blur has occurred in a captured digital image. The determination is based on a comparison of at least two sets of image data each acquired within a temporal range that includes an exposure period of the captured digital image, and times proximately before and after said exposure period, and of nominally the same scene as that of the captured digital image.

[0023] Preferably, the at least two images comprise the captured image and another image taken outside, preferably before and alternatively after, the exposure period of said captured image.

[0024] Preferably at least one reference image is a preview image.

[0025] Preferably, too, said digital image acquisition system is a portable digital camera.

[0026] In one embodiment the digital processing component identifies at least one characteristic in a single reference image which is relatively less blurred than the corresponding feature in the captured image, and calculates a point spread function (PSF) in respect of said characteristic.

[0027] A characteristic as used in this invention may be a well-defined pattern. The better the pattern is differentiated from its surroundings, such as by local contrast gradient, local color gradient, well-defined edges, etc., the better such pattern can be used to calculate the PSF. In an extreme case, the pattern forming the characteristic can be only a single pixel in size.

[0028] In another embodiment the digital processing component calculates a trajectory of at least one characteristic in a plurality of reference images, extrapolates such characteristic on to the captured image, and calculates a PSF in respect of said characteristic.

[0029] In either case, based on the calculated PSF, the captured image can be deblurred using a de-convolution technique.

[0030] In yet another embodiment, the digital processing component analyses the image motion blur in real time based on the captured image and provides a notification to the user when determined that the acquired image is not of acceptable quality due to motion blur.

[0031] Corresponding de-blurring function determining methods are also provided. One or more storage devices are also provided having digital code embedded thereon for programming one or more processors to perform the de-blurring function determining methods.

BRIEF DESCRIPTION OF THE DRAWINGS

[0032] Embodiments of the invention will now be described, by way of example, with reference to the accompanying drawings, in which:

[0033] FIG. 1 is a block diagram of a camera apparatus operating in accordance with an embodiment of the present invention.

[0034] FIG. 2 illustrates the workflow of the initial stage of a camera motion blur reducing means using preview data according to embodiments of the invention.

[0035] FIGS. 3-a to 3-c illustrate an example of a point spread function (PSF).

[0036] FIG. 4 is a workflow illustrating a first embodiment of the invention.

[0037] FIG. 5 is a workflow illustrating a second embodiment of the invention.

[0038] FIGS. 6 and 7-a and 7-b are diagrams which assist in the understanding of the second embodiment.

DESCRIPTION OF A PREFERRED EMBODIMENT

[0039] FIG. 1 shows a block diagram of an image acquisition system such as a digital camera apparatus operating in accordance with the present invention. The digital acquisition device, in this case a portable digital camera 20, includes a processor 120. It can be appreciated that many of the processes implemented in the digital camera may be implemented in or controlled by software operating in a microprocessor (μ Proc), central processing unit (CPU), controller, digital signal processor (DSP) and/or an application specific integrated circuit (ASIC), collectively depicted as block 120 and termed as "processor". Generically, all user interface and

control of peripheral components such as buttons and display is controlled by a μ -controller 122.

[0040] The processor 120, in response to a user input at 122, such as half pressing a shutter button (pre-capture mode 32), initiates and controls the digital photographic process. Ambient light exposure is determined using light sensor 40 in order to automatically determine if a flash is to be used. The distance to the subject is determined using focusing means 50 which also focuses the image on image capture means 60. The focusing means may also involve an image processing mechanism to detect blurred image. This mechanism may be used to detect not only blurred images due to de-focusing but also blurred image due to motion artefacts. If a flash is to be used, processor 120 causes the flash means 70 to generate a photographic flash in substantial coincidence with the recording of the image by image capture means 60 upon full depression of the shutter button. The image capture means 60 digitally records the image in colour. The image capture means is known to those familiar with the art and may include a CCD (charge coupled device) or CMOS to facilitate digital recording. The flash may be selectively generated either in response to the light sensor 40 or a manual input 72 from the user of the camera.

[0041] The image recorded by image capture means 60 is stored in image store means 80 which may comprise computer memory such as a dynamic random access memory or a non-volatile memory. The camera is equipped with a display 100, such as an LCD at the back of the camera or a microdisplay inside the viewfinder, for preview and post-view of images. In the case of preview images, which are generated in the pre-capture mode 32, the display 100 can assist the user in composing the image, as well as being used to determine focusing and exposure. A temporary storage space 82 is used to store one or plurality of the preview images and be part of the image store means 80 or a separate component. The preview image is usually generated by the same image capture means 60, and for speed and memory efficiency reasons may be generated by subsampling the image 124 using software which can be part of the general processor 120 or dedicated hardware, before displaying 100 or storing 82 the preview image.

[0042] Upon full depression of the shutter button, a full resolution image is acquired and stored, 80. The image may go through image processing stages such as conversion from the RAW sensor pattern to RGB, format, color correction and image enhancements. These operations may be performed as part of the main processor 120 or by using a secondary processor such as a dedicated DSP. Upon completion of the image processing the images are stored in a long term persistent storage such as a removable storage device 112.

[0043] According to this embodiment, the system includes a motion de-blurring component 100. This component can be implemented as firmware or software running on the main processor 120 or on a separate processor. Alternatively, this component may be implemented in software running on an external processing device 10, such as a desktop or a server, which receives the images from the camera storage 112 via the image output mechanism 110, which can be physical removable storage, wireless or tethered connection between the camera and the external device. The motion de-blurring component 100 includes a PSF calculator 110 and an image de-convolver 130 which de-convolves the full resolution image using the PSF. These two components may be combined or treated separately. The PSF calculator 110 may be

used for qualification only, such as determining if motion blur exists, while the image de-convolver 130 may be activated only after the PSF calculator 110 has determined if de-blurring is needed.

[0044] FIG. 2 is a flow chart of one embodiment of calculating the PSF in accordance with the present invention. While the camera is in preview mode, 210, the camera continuously acquires preview images, calculating exposure and focus and displaying the composition. When such an image satisfies some predefined criteria 222, the preview image is saved, 230. As explained below, such criteria will be defined based on image quality and/or chronological considerations. A simple criteria may be always save the last image. More advanced image quality criteria may include analysis as to whether the preview image itself has too much motion blurring. As an alternative to saving a single image, multiple images may be saved, 240, the newest preview image being added to the list, replacing the oldest one, 242 and 244. The definition of oldest can be chronological, as in First In First Out. Alternatively it can be the image that least satisfies criteria as defined in stage 222. The process continues, 211, until the shutter release is fully pressed, 280, or the camera is turned off.

[0045] The criteria, 222, that a preview image needs to satisfy can vary depending on specific implementations of the algorithm. In one preferred embodiment, such criteria may be whether the image is not blurred. This is based on the assumption that even if a camera is constantly moving, being hand held by the user, there are times where the movement is zero, whether because the user is firmly holding the camera or due to change of movement direction the movement speed is zero at a certain instance. Such criteria may not need to be absolute. In addition such criteria may be based on one or more 1-dimensional vectors as opposed to the full two dimensional image. In other words, the criteria 222 may be satisfied if the image is blurred horizontally, but no vertical movement is recorded and vice versa, due to the fact that the motion may be mathematically described in orthogonal vectors, thus separable. More straight forward criteria will be chronological, saving images every predefined time which can be equal or slower to the speed the preview images are generated. Other criteria may be defined such as related to the exposure, whether the preview reached focus, whether flash is being used, etc.

[0046] Finally, the full resolution image acquired at 280 is saved, 282.

[0047] After the full resolution image is saved, 282, it is loaded into memory 292 and the preview image or images are loaded into memory as well, 294. Together the preview and final images are the input of the process which calculates the PSF, 110.

[0048] A description of two different methods of calculating the PSF are illustrated in FIGS. 4 and 5.

[0049] FIG. 4 shows an embodiment 500 for extracting a PSF using a single preview image.

[0050] In this embodiment, the input is the finally acquired full resolution image 511, and a saved preview image 512. Prior to creating the PSF, the preview and final image have to be aligned. The alignment can be a global operation, using the entire images, 511 and 512. However, the two images may not be exact for several reasons.

[0051] Due to the fact that the preview image and the final full resolution image differ temporally, there may not be a perfect alignment. In this case, local alignment, based on

image features and using techniques known to those skilled in the art, will normally be sufficient. The process of alignment may be performed on selected extracted regions 520, or as a local operation. Moreover, this alignment is only required in the neighborhood of the selected region(s) or feature(s) used for the creation of the PSF. In this case, matching regions of the full resolution and preview image are extracted, 521 and 522. The process of extraction of such regions may be as simple as separating the image into a grid, which can be the entire image, or fine resolution regions. Other more advanced schemes will include the detection of distinct regions of interest based on a classification process, such as detecting regions with high contrast in color or exposure, sharp edges or other distinctive classifiers that will assist in isolating the PSF. One familiar in the art is aware of many algorithms for analyzing and determining local features or regions of high contrast; frequency transform and edge detection techniques are two specific examples that may be employed for this step, which may further include segmentation, feature extraction and classification steps.

[0052] The preview image 512 is normally, but not necessarily, of lower resolution than the full resolution image 511, typically being generated by clocking out a subset of the sensor cells or by averaging the raw sensor data. Therefore, the two images, or alternatively the selected regions in the images, need to be matched in pixel resolution, 530. In the present context “pixel resolution” means the size of the image, or relevant region, in terms of the number of pixels constituting the image or region concerned. Such a process may be done by either upsampling the preview image, 532, downsampling the acquired image, 531, or a combination thereof. Those familiar in the art will be aware of several techniques best used for such sampling methods.

[0053] Now we recall from before that:

[0054] A two dimensional image I is given as I(x,y).

[0055] A motion point spread function describing the blurring of image I is given as MPSF(I).

[0056] The degraded image I'(x,y) can be mathematically defined as the convolution of I(X,Y) and MPSF(x,y) or

$$I'(x,y)=I(x,y)\otimes\text{MPSF}(x,y) \tag{Eq. 1}$$

[0057] Now it is well known that where a mathematical function, such as the aforementioned MPSF(x,y), is convoluted with a Dirac delta function $\delta(x,y)$ that the original function is preserved. Thus, if within a preview image a sharp point against a homogenous background can be determined, it is equivalent to a local occurrence of a 2D Dirac delta function within the unblurred preview image. If this can now be matched and aligned locally with the main, blurred image I'(x,y) then the distortion pattern around this sharp point will be a very close approximation to the exact PSF which caused the blurring of the original image I(x,y). Thus, upon performing the alignment and resolution matching between preview and main images the distortion patterns surrounding distinct points or high contrast image features, are, in effect, representations of the 2D PSF, for points and representation of a single dimension of the PSF for sharp, unidirectional lines.

[0058] The PSF may be created by combining multiple regions. In the simple case, a distinguished singular point on the preview image and its corresponding motion blurred form of this point which is found in the main full-resolution image is the PSF.

[0059] However, as it may not always be possible to determine, match and align, a single distinct point in both preview and full resolution image, it is alternatively possible to create a PSF from a combination of the orthogonal parts of more complex features such as edges and lines. Extrapolation to multiple 1-D edges and corners should be clear for one familiar in the art. In this case multiple line-spread-functions, depicting the blur of orthogonal lines need to be combined and analysed mathematically in order to determine a single-point PSF.

[0060] Due to statistical variances this process may not be exact enough to distinguish the PSF based on a single region. Therefore, depending on the processing power and required accuracy of the PSF, the step of finding the PSF may include some statistical pattern matching or statistical combination of results from multiple regions within an image to create higher pixel and potentially sub pixel accuracy for the PSF.

[0061] As explained above, the PSF may not be shift invariant. Therefore, the process of determining the right PSF may be performed in various regions of the image, to determine the variability of the PSF as a function of location within the image.

[0062] FIG. 5 shows a method 600 of extrapolating a PSF using multiple preview images.

[0063] In this embodiment, the movement of the image is extrapolated based on the movement of the preview images. According to FIG. 5, the input for this stage is multiple captured preview images 610, and the full resolution image 620. All images are recorded with an exact time stamp associated with them to ensure the correct tracking. In most cases, preview images will be equally separated, in a manner of several images per second. However, this is not a requirement for this embodiment as long as the interval between images, including the final full resolution image, is known.

[0064] One or more distinctive regions in a preview image are selected, 630. By distinctive, one refers to a region that can be isolated from the background, such as regions with noticeable difference in contrast or brightness. Techniques for identifying such regions are well known in the art and may include segmentation, feature extraction and classification.

[0065] Each region is next matched with the corresponding region in each preview image, 632. In some cases not all regions may be accurately determined on all preview images, due to motion blurring or object obscurations, or the fact that they have moved outside the field of the preview image. The coordinates of each region is recorded, 634, for the preview images and, 636, for the final image.

[0066] Knowing the time intervals of the preview images, one can extrapolate the movement of the camera as a function of time. When the full resolution image 620 is acquired, the parameter that needs to be recorded is the time interval between the last captured preview image and the full resolution image, as well as the duration of the exposure of the full resolution image. Based on the tracking before the image was captured, 634, and the interval before and duration of the final image, the movement of single points or high contrast image features can be extrapolated, 640, to determine the detailed motion path of the camera.

[0067] This process is illustrated in FIG. 6. According to this figure multiple preview images 902, 904, 906, 908 are captured. In each of them a specific region 912, 914, 916, 918 is isolated which corresponds to the same feature in each image. The full resolution image is 910, and in it the region

corresponding to **912, 914, 916, 918** is marked as **920**. Note that **920** may be distorted due to motion blurring.

[0068] Tracking one dimension as a function of time, the same regions are illustrated in **930** where the regions are plotted based on their displacement **932**, as a function of time interval **932**. The objects **942, 944, 946 948** and **950** correspond to the regions **912, 914, 916, 918** and **920**.

[0069] The motion is calculated as the line **960**. This can be done using statistical interpolation, spline or other curve interpolation based on discrete sampling points. For the final image, due to the fact that the curve may not be possible to calculate, it may also be done via extrapolation of the original curve, **960**.

[0070] The region of the final acquired image is enlarged **970** for better viewing. In this plot, the blurred object **950** is depicted as **952**, and the portion of the curve **690** is shown as **962**. The time interval in this case, **935** is limited to the exact length in which the exposure is being taken, and the horizontal displacement **933**, is the exact horizontal blur. Based on that, the interpolated curve, **952**, within the exposure time interval **935**, produces an extrapolation of the motion path **990**.

[0071] Now an extrapolation of the motion path may often be sufficient to yield a useful estimate of the PSF if the motion during the timeframe of the principle acquired image can be shown to have practically constant velocity and practically zero acceleration. As many cameras now incorporate sensitive gyroscopic sensors it may be feasible to determine such information and verify that a simple motion path analysis is adequate to estimate the motion blur PSF.

[0072] However when this is not the case (or where it is not possible to reliably make such a determination) it is still possible to estimate the detailed motion blur PSF from a knowledge of the time separation and duration of preview images and a knowledge of the motion path of the camera lens across an image scene. This process is illustrated in FIGS. **7-a** and **7-b** and will now be described in more detail.

$$\iint k(x,y) dx dy = 1,$$

[0073] Any PSF is an energy distribution function which can be represented by a convolution kernel $k(x,y) \rightarrow w$ where (x,y) is a location and w is the energy level at that location. The kernel k must satisfy the following energy conservation constraint: which states that energy is neither lost nor gained by the blurring operation. In order to define additional constraints that apply to motion blur PSFs we use a time parameterization of the PSF as a path function, $f(t) \rightarrow (x,y)$ and an energy function $h(t) \rightarrow w$. Note that due to physical speed and acceleration constraints, $f(t)$ should be

$$\int_{t_1}^{t_1+\delta t} h(t) dt = \frac{\delta t}{t_{end} - t_{start}},$$

$$\delta t > 0,$$

$$t_{start} \leq t \leq t_{end} - \delta t,$$

continuous and at least twice differentiable, where $f'(t)$ is the velocity of the (preview) image frame and $f''(t)$ is the acceleration at time t . By making the assumption that the scene radiance does not change during image acquisition, we get the additional constraint:

[0074] where $[t_{start}, t_{end}]$ is the acquisition interval for a (preview) image. This constraint states that the amount of

energy which is integrated at any time interval is proportional to the length of the interval.

[0075] Given these constraints we can estimate a continuous motion blur PSF from discrete motion samples as illustrated in FIGS. **7-a** and **7-b**. First we estimate the motion path, $f(t)$, by spline interpolation as previously described above and as illustrated in FIG. **6**. This path **[1005]** is further illustrated in FIG. **7-a**.

[0076] Now in order to estimate the energy function $h(t)$ along this path we need to determine the extent of each image frame along this interpolated path. This may be achieved using the motion centroid assumption described in Ben-Ezra et al and splitting the path into frames with a 1-D Voronoi tessellation as shown in FIG. **7-a**. Since the assumption of constant radiance implies that frames with equal exposure times will integrate equal amounts of energy, we can compute $h(t)$ for each frame as shown in FIG. **7-b**. Note that as each preview frame will typically have the same exposure time thus each rectangle in FIG. **7-b**, apart from the main image acquisition rectangle will have equal areas. The area of the main image rectangle, associated with capture frame **5 [1020]** in this example, will typically be several time larger than preview image frames and may be significantly more than an order of magnitude larger if the exposure time of the main image is long.

[0077] The resulting PSF determined by this process is illustrated in FIG. **7-b** and may be divided into several distinct parts. Firstly there is the PSF which is interpolated between the preview image frames **[1052]** and shown as a solid line; secondly there is the PSF interpolated between the last preview image and the midpoint of the main acquired image **[1054]**; thirdly there is the extrapolation of the PSF beyond the midpoint of the main acquired image **[1055]** which, for a main image with a long exposure time—and thus more susceptible to blurring—is more likely to deviate from the true PSF. Thus it may be desirable to acquire additional postview images, which are essentially images acquired through the same in-camera mechanism as preview images except that they are acquired after the main image has been acquired. This technique will allow a further interpolation of the main image PSF **[1056]** with the PSF determined from at least one postview image.

[0078] The process may not be exact enough to distinguish the PSF based on a single region. Therefore, depending on the processing power and accuracy need, the step of finding the PSF may include some statistical pattern matching of multiple regions, determining multiple motion paths, thus creating higher pixel and potentially sub pixel accuracy for the PSF.

[0079] Advantageously, a determination may be made whether a threshold amount of camera motion blur has occurred during the capture of a digital image. The determination is made based on a comparison of a least two images acquired during or proximate to the exposure period of the captured image. The processing occurs so rapidly, either in the camera or in an external processing device, that the image blur determination occurs in “real time”. The photographer may be informed and/or a new image capture can take place on the spot due to this real time image blur determination feature. Preferably, the determination is made based on a calculated camera motion blur function, and further preferably, the image may be de-blurred based on the motion blur function, either in-camera or in an external processing device in real time or later on. In one embodiment, a same mecha-

nism that determines auto focus (e.g., local contrast gradient or edge detection) is used for motion evaluation. In particular, the process of auto focusing is done in real time and therefore the mechanism is fast. Such mechanism as understood by those skilled in the art, may be used in the qualitative and quantitative determination of motion blur.

[0080] While an exemplary drawings and specific embodiments of the present invention have been described and illustrated, it is to be understood that that the scope of the present invention is not to be limited to the particular embodiments discussed. Thus, the embodiments shall be regarded as illustrative rather than restrictive, and it should be understood that variations may be made in those embodiments by workers skilled in the arts without departing from the scope of the present invention as set forth in the appended claims and structural and functional equivalents thereof.

[0081] In addition, in methods that may be performed according to preferred embodiments herein and that may have been described above, the operations have been described in selected typographical sequences. However, the sequences have been selected and so ordered for typographical convenience and are not intended to imply any particular order for performing the operations, except for those where a particular order may be expressly set forth or where those of ordinary skill in the art may deem a particular order to be necessary.

[0082] In addition, all references cited herein as well as the background, invention summary, abstract and brief description of the drawings are incorporated by reference into the description of the preferred embodiment as disclosing alternative embodiments.

What is claimed is:

1. A digital image acquisition device, comprising:
 - an image capture component for capturing digital images;
 - a digital processing component, including:
 - a processor; and
 - embedded code for programming the processor to initiate a subsequent action upon determining that a threshold motion blur has occurred in a captured digital image based on a real time analysis of the captured digital image and at least one further image each acquired with said digital image acquisition device, such that said same digital image acquisition device captures each of said captured digital image and said at least one further image, within a temporal range that includes an exposure period of the captured digital image, and times proximately before and after said exposure period, and of approximately the same scene as that of the captured digital image, and
 - wherein the threshold motion blur comprises a qualitative non-zero distortion amount around one or more points or lines or both in the image compared to one or more relatively sharp matched points or lines, or both, in the at least one further image, and
 - wherein said captured digital image and said at least one further image are compared; and
 - wherein the digital processing component is further arranged to initiate said subsequent action depending on whether the threshold motion blur has occurred in the captured digital image.
2. A device according to claim 1, wherein the determining that a threshold motion blur has occurred is based on qualitatively determining a motion blur.
3. A device according to claim 2, wherein the motion blur is mathematically defined as a point spread function (PSF).

4. A device according to claim 2, wherein said digital processing component further de-blurs the captured image using said determined motion blur function.

5. A device according to claim 2, wherein said qualitatively determining a motion blur is performed using an auto-focus mechanism of the camera as the digital processing component.

6. A device according to claim 1, wherein the digital image capturing apparatus is configured to capture another image if the digital processing component determines that the captured image is blurred.

7. A device according to claim 1, wherein said image capture component comprises a single sensor for capturing said captured digital image and said at least one further image.

8. A device according to claim 1, wherein said determining that a threshold motion blur has occurred in the captured digital image is further based on a comparison of said captured digital image with at least two further images each acquired with said same sensor, such that at least a same portion of said same sensor captures at least a portion of each of said captured digital image and said at least two further images, within a temporal range that includes an exposure period of the captured digital image, and times proximately before and after said exposure period, and of approximately the same scene as that of the captured digital image.

9. One or more non-transitory computer readable media having digital code embedded therein for programming a processor to perform a method on a digital image acquisition device that comprises an image capture component for capturing digital images, a digital processing component and an auto-focus mechanism, wherein the method comprises:

- determining that a threshold motion blur has occurred in a captured digital image based on a real time analysis of the captured digital image and at least one further image each acquired with a same digital image acquisition device, such that said same digital image acquisition device captures each of said captured digital image and said at least one further image, within a temporal range that includes an exposure period of the captured digital image, and times proximately before and after said exposure period, and of approximately the same scene as that of the captured digital image, wherein the threshold motion blur comprises a qualitative non-zero distortion amount around one or more points or lines or both in the image compared to one or more relatively sharp matched points or lines, or both, in the at least one further image;
- comparing said captured digital image and said at least one further image;
- determining whether to initiate said subsequent image capture depending on whether the threshold motion blur has occurred in the captured digital image;
- initiating said subsequent action based on the determining depending on whether the threshold motion blur has occurred in the captured digital image.

10. One or more computer readable media according to claim 9, wherein the determining that a threshold motion blur has occurred is based on qualitatively determining a motion blur.

11. One or more computer readable media according to claim 10, wherein the motion blur is mathematically defined as a point spread function (PSF).

12. One or more computer readable media according to claim 10, wherein said qualitatively determining a motion

blur is performed using an auto-focus mechanism of the camera as the digital processing component.

13. One or more computer readable media according to claim 9, wherein said digital image acquisition system comprises a portable digital camera comprising a single sensor for capturing said captured digital image and said at least one further image.

14. One or more computer readable media according to claim 9, wherein said determining that a threshold motion blur has occurred in the captured digital image is further based on a comparison of said captured digital image with at least two further images each acquired with said same sensor, such that at least a same portion of said same sensor captures at least a portion of each of said captured digital image and said at least two further images, within a temporal range that includes an exposure period of the captured digital image, and times proximately before and after said exposure period, and of approximately the same scene as that of the captured digital image.

15. On a digital image acquisition device that comprises an image capture component for capturing digital images and a digital processing component, a method of initiating a subsequent action depending on determining whether a threshold motion blur has occurred in the digital image, wherein the method comprises:

determining that a threshold motion blur has occurred in a captured digital image based on a real time analysis of the captured digital image and at least one further image each acquired with a same digital image acquisition device, such that said same digital image acquisition device captures each of said captured digital image and said at least one further image, within a temporal range that includes an exposure period of the captured digital image, and times proximately before and after said exposure period, and of approximately the same scene as that of the captured digital image, wherein the threshold motion blur comprises a qualitative non-zero distortion amount around one or more points or lines or both in the image compared to one or more relatively sharp matched points or lines, or both, in the at least one further image; comparing said captured digital image and said at least one further image;

determining whether to initiate said subsequent action depending on whether the threshold motion blur has occurred in the captured digital image;

initiating said subsequent action based on the determining depending on whether the threshold motion blur has occurred in the captured digital image.

16. A method according to claim 15, wherein the determining that a threshold motion blur has occurred is based on qualitatively determining a motion blur.

17. A method according to claim 16, wherein the motion blur is mathematically defined as a point spread function (PSF).

18. A method according to claim 16, wherein said qualitatively determining a motion blur is performed using an auto-focus mechanism of the camera as the digital processing component.

19. A method according to claim 15, wherein said digital image acquisition system comprises a portable digital camera comprising a single sensor for capturing said captured digital image and said at least one further image.

20. A method according to claim 15, wherein said determining that a threshold motion blur has occurred in the captured digital image is further based on a comparison of said captured digital image with at least two further images each acquired with said same sensor, such that at least a same portion of said same sensor captures at least a portion of each of said captured digital image and said at least two further images, within a temporal range that includes an exposure period of the captured digital image, and times proximately before and after said exposure period, and of approximately the same scene as that of the captured digital image.

21. The device of claim 1, wherein said real time analysis occurs within the device and within a temporal duration commensurate either with an average delay between capture of consecutive images or with timing of an auto-focus mechanism of the device, or both.

22. One or more computer readable media according to claim 9, wherein said real time analysis occurs within the device and within a temporal duration commensurate either with an average delay between capture of consecutive images or with timing of an auto-focus mechanism of the device, or both.

23. A method according to claim 15, wherein said real time analysis occurs within the device and within a temporal duration commensurate either with an average delay between capture of consecutive images or with timing of an auto-focus mechanism of the device, or both.

24. The device of claim 1, wherein a local contrast gradient or edge detection auto-focus technique, or both, is used to qualitatively determine the motion blur.

25. One or more computer readable media according to claim 9, wherein a local contrast gradient or edge detection auto-focus technique, or both, is used to qualitatively determine the motion blur.

26. A method according to claim 15, wherein a local contrast gradient or edge detection auto-focus technique, or both, is used to qualitatively determine the motion blur.

* * * * *