

AUSTRALIA
Patents Act 1990

NOTICE OF ENTITLEMENT

We **Bebro-Electronic Bengel & Bross GmbH**
of **Max-Planck-Strasse 6-8, D-72636 Frickenhausen, Germany**
being the Applicant and Nominated Person, in respect of Application No. 39528/93,
entitled " Control Valve for a Fluid Medium Flowing Under Pressure" state the
following:

Alfred Fromm is the actual inventor of the invention the subject of the Application.

The inventor made the invention for and on behalf of the applicant and nominated
person in the course of his duty as an employee of the applicant.

Convention priority is claimed from the following basic application:

Basic Applicant	Application Number	Application Date	Country	Country Code
Bebro-Electronic Bengel & Bross GmbH	P42 13 809.4	27 April 1992	Germany	DE

The applicant and nominated person is entitled to rely on the application listed in the
declaration under Article 8 of the PCT.

The basic application referred to in the declaration under Article 8 of the PCT was the
first application made in a Convention country in respect of the invention the subject of
the Application.

DATED this 1st day of July 1996

By their Patent Attorney

Gennaro Simonetti

GRIFFITH HACK & CO

OUR REF: P18572/GS



AU9339528

(12) PATENT ABRIDGMENT (11) Document No. **AU-B-39528/93**
(19) AUSTRALIAN PATENT OFFICE (10) Acceptance No. **672397**

- (54) Title
CONTROL VALVE FOR A FLUID MEDIUM FLOWING UNDER PRESSURE
- International Patent Classification(s)
(51)⁵ **F16K 031/44 F16K 003/24**
- (21) Application No. : **39528/93** (22) Application Date : **09.04.93**
- (87) PCT Publication Number : **WO93/22590**
- (30) Priority Data
- | | | |
|----------------|-----------------|-------------------|
| (31) Number | (32) Date | (33) Country |
| 4213809 | 27.04.92 | DE GERMANY |
- (43) Publication Date : **29.11.93**
- (44) Publication Date of Accepted Application : **03.10.96**
- (71) Applicant(s)
BEBRO-ELECTRONIC BENGEL & BROSS GMBH
- (72) Inventor(s)
ALFRED FROMM
- (74) Attorney or Agent
GRIFFITH HACK & CO , GPO Box 1285K, MELBOURNE VIC 3001
- (56) Prior Art Documents
AU 44995/93 F16K 1/44 31/06
US 3654950
AU 231934 34780/58 F16K 1/12
- (57)

An object of the present invention is to provide an improved valve that is easy to open with a more or less infinitesimal expenditure of force, whereby the valve is also intended to allow, in particular, the control of fluid media flowing under very high pressure.

CLAIM

1. A valve for controlling a fluid medium flowing under pressure, comprising an inlet opening and an outlet opening, an inlet member having the medium flowing axially therethrough, a sleeve-shaped control member axially displaceable between a closed and an open position in relation to the inlet member, a first radially projecting, elastic sealing ring and a first annular sealing edge, the first sealing ring and the first sealing edge being adapted to be pressed sealingly against one another to provide a first sealing region in the closed position of the control member, whereby the displaceable control member is enclosed by a valve housing and the space between the control member and valve housing is

(11) AU-B-39528/93

-2-

(10) 672397

acted upon with the fluid medium flowing under pressure so that essentially no resulting pressure in axial direction is present at the control member and therefore the control member is displaceable without any appreciable expenditure of force, a second radially projecting, elastic sealing ring and a second annular sealing edge, the second sealing ring being provided in axial spaced relation to the first sealing ring and the second sealing ring and the second annular sealing edge being adapted to be pressed sealingly against one another to form a second sealing region in the closed position of the control member, wherein the first and second annular sealing edges are designed to be relatively sharp and like knife edges and in the closed position of the control member form respective sealing regions each region being in the form of a circular line between the respective sealing ring and the respective sealing edge and whereby the respective sealing regions are formed essentially simultaneously when the control member is moved to a closed position thereby cutting off flow of fluid through the valve.

OPI DATE 29/11/93 APPLN. ID 39528/93
AOJP DATE 10/02/94 PCT NUMBER PCT/EP93/00876



AU9339528

(51) Internationale Patentklassifikation ⁵ :

F16K 31/44, 3/24, 1/12

A1

(11) Internationale Veröffentlichungsnummer: WO 93/22590

(43) Internationales
Veröffentlichungsdatum: 11. November 1993 (11.11.93)

(21) Internationales Aktenzeichen: PCT/EP93/00876

(22) Internationales Anmeldedatum: 9. April 1993 (09.04.93)

(30) Prioritätsdaten:
P 42 13 809.4 27. April 1992 (27.04.92) DE

(71) Anmelder (für alle Bestimmungsstaaten ausser US): BEBRO-ELECTRONIC BENGEL & BROSS GMBH [DE/DE];
Max-Planck-Straße 6-8, D-72636 Frickenhausen (DE).

(72) Erfinder; und

(75) Erfinder/Anmelder (nur für US) : FROMM, Alfred [DE/DE]; Martin-Knapp-Straße 45, D-Reutlingen 22 (DE).

(74) Anwalt: GRIESSBACH, Dieter; Höger, Stellrecht & Partner, Uhlandstraße 14c, D-70182 Stuttgart (DE).

(81) Bestimmungsstaaten: AU, CA, CZ, JP, PL, RU, US, europäisches Patent (AT, BE, CH, DE, DK, ES, FR, GB, GR, IE, IT, LU, MC, NL, PT, SE).

Veröffentlicht
Mit internationalem Recherchenbericht.

672397

(54) Title: CONTROL VALVE FOR A FLUID MEDIUM FLOWING UNDER PRESSURE

(54) Bezeichnung: VENTIL ZUR STEUERUNG EINES UNTER DRUCK STRÖMENDEN, FLUIDEN MEDIUMS

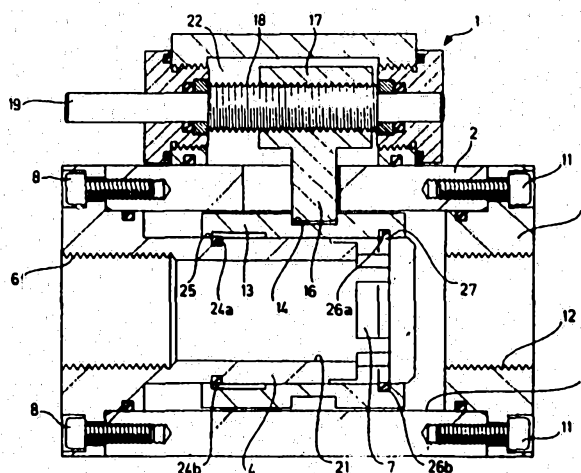

(57) Abstract

A valve (1) for controlling a fluid medium flowing under pressure has an inlet (6) and an outlet (12), as well as an inlet piece (4) through which the medium flows in the axial direction and a sleeve-shaped control piece (13) axially movable between a closing and an opening position with respect to the inlet piece (4). In the closing position the outlet (12) is closed and in the opening position the outlet (12) is open. Further a first, radially projecting, elastic sealing ring (24b) is provided, as well as a first, ring-shaped sealing edge (25) which can be sealingly pressed against the first sealing ring (24) in the closing position of the control piece (13). The movable control piece (13) is surrounded by a valve housing (2) and the space between the control piece (13) and the valve housing (2) receives the fluid medium flowing under pressure, so that essentially no resulting pressure is applied on the control piece in the axial direction; the control piece (13) can thus be moved with practically no effort. A second, radially projecting, elastic sealing ring (26b) is provided at an axial distance from the first sealing ring (24b). A second, ring-shaped sealing edge (27) can be sealingly pressed against the second sealing ring (26b) in the closing position of the control piece (13).

**Valve for Controlling a Fluid Medium
Flowing under Pressure**

The invention relates to a valve for controlling a fluid medium flowing under pressure, comprising inlet openings and outlet openings, an inlet member having the medium flowing axially therethrough, a sleeve-shaped control member axially displaceable between a closed and an open position in relation to the inlet member, a first radially projecting, elastic sealing ring and a first annular sealing edge which is adapted to be pressed sealingly against the first sealing ring in the closed position of the control member, whereby the displaceable control member is enclosed by a valve housing and the space between the control member and valve housing is acted upon with the fluid medium flowing under pressure so that essentially no resulting pressure in axial direction is present at the control member and therefore the control member is displaceable without any appreciable expenditure of force, a second radially projecting, elastic sealing ring is provided in axial spaced relation to the first sealing ring and a second annular sealing edge is adapted to be pressed sealingly against the second sealing ring in the closed position of the control member.

A valve of this type is known from US-A-3,654,950. The first and second sealing rings provided therein are U-shaped and formed from a flexible material with two legs, between which a spring is inserted. Shortly before reaching the closed position, the one leg is pressed forcibly against one of the first and second annular sealing edges due to a differential pressure. As a result of this strong pressing action, there is, of necessity, a relatively large areal contact between sealing ring and sealing edge so that a relatively large force must be applied when opening the valve.

When such valves are used in mining and underground workings,



they are controlled and supplied from a central control device via data lines which are known per se. Since only small electrical currents ought to flow in these data lines in view of a possible risk of explosion, the supply to the valves presupposes a low intrinsic current requirement and therefore as small an actuating force, in particular opening force, as possible. The known valve does, however, have a high intrinsic current requirement due to the large opening force required.

10 An object of the present invention is to provide an improved valve that is easy to open with a more or less infinitesimal expenditure of force, whereby the valve is also intended to allow, in particular, the control of fluid media flowing under very high pressure.

15 Accordingly, the invention provides a valve for controlling a fluid medium flowing under pressure, comprising an inlet opening and an outlet opening, an inlet member having the medium flowing axially therethrough, a sleeve-shaped control member axially
20 displaceable between a closed and an open position in relation to the inlet member, a first radially projecting, elastic sealing ring and a first annular sealing edge, the first sealing ring and the first sealing edge being adapted to be pressed sealingly
25 against one another to provide a first sealing region in the closed position of the control member, whereby the displaceable control member is enclosed by a valve housing and the space between the control member and valve housing is acted upon with the fluid medium flowing
30 under pressure so that essentially no resulting pressure in axial direction is present at the control member and therefore the control member is displaceable without any appreciable expenditure of force, a second radially projecting, elastic sealing ring and a second annular



sealing edge, the second sealing ring being provided in axial spaced relation to the first sealing ring and the second sealing ring and the second annular sealing edge being adapted to be pressed sealingly against one another to form a second sealing region in the closed position of the control member, wherein the first and second annular sealing edges are designed to be relatively sharp and like knife edges and in the closed position of the control member form respective sealing regions each region being in the form of a circular line between the respective sealing ring and the respective sealing edge and whereby the respective sealing regions are formed essentially simultaneously when the control member is moved to a closed position thereby cutting off flow of fluid through the valve.

The following description comprising the preferred embodiments of the invention serves to explain the invention further in conjunction with the attached drawings.

In the drawings:

Figure 1 is a sectional illustration of an inventive valve for controlling a fluid medium flowing under pressure in a closed position;

Figure 2 is a sectional illustration of the valve from Figure 1 in an open position;



- Figure 3 is an enlarged, sectional, individual illustration of a tubular inlet member and a sleeve-shaped control member axially displaceable thereon in a closed position;
- Figure 4 is a sectional view of a second embodiment of an inventive valve in a closed position;
- Figure 5 is a sectional view of a third embodiment of an inventive valve in an open position;
- Figure 6 is a sectional view of a fourth embodiment of an inventive valve in an open position;
- Figure 7 is a sectional view of a fifth embodiment of an inventive valve in an open position.

A valve 1 illustrated in Figure 1 in a closed position has a valve housing 2, preferably made of metal, in which an axial valve bore 3 is located. A tubular, likewise preferably metal inner or inlet member 4 is arranged in the valve bore 3 and an inlet opening 6 provided with a thread is provided at one end of this inlet member and open outlet regions 7 are arranged at its other end. The tubular inlet member 4 is rigidly and sealingly connected to the valve housing 2 by means of screws 8. In addition, a cover plate 9 is secured to the valve housing 2 by means of screws 11 and an outlet opening 12 likewise provided with a thread is located in this cover plate.

The tubular inlet member 4 is surrounded by a sleeve-shaped outer or control member 13, preferably made of metal, which is arranged for axial displacement on the tubular inlet member 4.



A groove 14 is arranged in the outer circumference of the sleeve-shaped control member and a projection 16 engages in this groove as drive member. The projection 16 is connected in one piece to a nut 17 which fits onto a threaded rod 18. A shaft 19 is rigidly connected to the threaded rod 18. Rotation of this shaft causes an axial movement of the nut 17 and the projection 16 so that the sleeve-shaped control member 13 is displaced axially in relation to the tubular inlet member 4 and, thus, the valve 1 is switched from its closed into its open position and vice versa. A small electromotor which is not illustrated and has a low current consumption can, for example, be connected to the shaft 19. It is also possible to actuate the valve 1 by hand.

The entire interior space 21 of the valve (valve bore 3), including the space 22, in which the threaded rod 19 with the associated nut 17 are located, is constantly filled - in particular in the open position - with the fluid medium under pressure, e.g. water, oil or the like. In this way, the sleeve-shaped control member 13 is entirely enclosed by medium under pressure and can be displaced relative to the inlet member 4 more or less without any expenditure of force.

In the closed position of the valve 1 shown in Figure 1, the inlet opening 6 is sealingly closed in relation to the outlet opening 12. The sleeve-shaped control member 13 is pushed into the closed position on the tubular inner member 4 - to the right in Figure 1.

In Figure 2, the valve 1 is illustrated in its open position so that the fluid medium under pressure passes from the inlet opening 6 via the interior space 21 and the outlet regions 7



into the outlet opening 12. The sleeve-shaped control member 13 is thereby displaced along the tubular inlet member 4 into an open position - to the left in Figure 2.

Figure 3 shows an enlarged individual illustration in a sectional view of the tubular inlet member 4 and the sleeve-shaped control member 13 axially displaceable thereon in a closed position of the valve 1. An annular groove 24a is arranged at the outer circumference of the inlet member 4 and a first sealing ring 24b which projects radially somewhat beyond the outer circumference of the inlet member 4 and has an essentially rectangular or circular cross section (O-ring seal) is inserted into this groove. A first annular sealing edge 25 on the sleeve-shaped control member 13 is associated with and adjacent the groove 24a and the sealing ring 24b and in a closed position of the valve is brought into engagement on the sealing ring 24b. The groove 24a, the sealing ring 24b and the sealing edge 25 are arranged in the vicinity of the inlet opening 6 of the valve.

An annular groove 26a arranged on the inner circumferential surface of the sleeve-shaped control member 13 is located in the vicinity of the outlet opening 12 of the valve 1 and a second sealing ring 26b (O-ring seal) which projects somewhat beyond the inner circumferential surface is inserted into this groove. A second sealing edge 27 arranged in the vicinity of the groove 26a and the sealing ring 26b at the outer circumferential surface of the tubular inlet member 4 engages on the sealing ring 26b in a closed position of the valve 1 essentially at the same time as the sealing edge 25 also meets the sealing ring 24b. The sealing edges 25, 27 engage sealingly on the sealing rings 24b, 26b along circular lines, i.e. with relatively small



areas. Intermediate spaces 21a are formed between the tubular inlet member 4 and the sleeve-shaped control member 13 and these spaces are filled with the fluid medium under pressure in a closed position due to the lack of a seal.

The manner in which the valve functions is apparent from Figures 1 and 2 in conjunction with Figure 3. In an open position of the valve 1 (Figure 2), the sleeve-shaped control member 13 is axially displaced relative to the tubular inlet member 4 - to the left in Figure 2 - such that the first and second sealing edges 25, 27 are removed from the first and second sealing rings 24b, 26b which enables the fluid medium flowing under pressure to flow out through the outlet regions 7 and the outlet opening 12.

In a closed position (Figures 1 and 3), the sealing edges 25, 27 engage essentially simultaneously on the sealing rings 24b, 26b located respectively opposite them due to axial displacement of the sleeve-shaped control member 13 on the tubular inlet member 4 - to the right in Figure 2 - while the medium which is located continuously in the spaces 21a, flows under pressure and surrounds the control member 13 on all sides enables the control member 13 to be displaced almost without any expenditure of force.

During the closing procedure, a pressure is built up in the spaces 21a which presses the two sealing rings 24b, 26b against the two relatively sharp, knife-like sealing edges 25, 27, whereby the sealing rings are somewhat deformed and form respective sealing regions in the form of circular lines at the sealing edges 25, 27. In addition, the sealing rings 24b, 26b are pressed against the sealing edges 25, 27 by the flowing



medium due to a suction effect in the space located respectively behind them. In this position, the valve 1 does not close the inlet opening 6 in relation to the outlet opening 12.

The valve 1 can also be opened easily, i.e. without any appreciable expenditure of force, since the two sealing edges 25, 27 form at the two sealing rings 24b, 26b only respective sealing regions in the form of circular lines which can be separated from the sealing rings by means of only a small expenditure of force even at high pressures of the flowing fluid medium.

In this way, it is possible to open and close the valve with an almost infinitesimal expenditure of force. The valve 1 can, in addition, be held in a closed as well as in an opened state without any expenditure of force. Consequently, the valve can be held in the closed or opened state without any motor drive and without drive current since a servomotor required for the opening and closing need not be actuated once the open or closed position is reached. The valve is therefore operated completely "current-free" in the opened or closed state and only very small servomotors and minimal currents are necessary for the opening and closing procedure.

Instead of the sealing rings 24b, 26b with a circular cross section, sealing rings having, for example, square, semicircular, triangular or oval cross sections are also possible.

Furthermore, the sealing rings 24b, 26b which project radially somewhat beyond the tubular inlet member or beyond the sleeve-shaped control member 13 can also be replaced by plastic



projections which are rigidly arranged on the inlet member 4 or the control member 13 and against which the sealing edges 25, 27 which are preferably metallic and located respectively opposite these projections come to rest.

Moreover, a good sealing effect can also be attained with two metal edges or metal surfaces which abut directly on one another when metal projections are used instead of the plastic projections.

The invention provides for a valve which can be produced with low production costs - no exact tolerances are, for example, required -, which can be directly actuated more or less without any force, which can be operated current-free in each switching position (open or closed position) and which is also sealed against very high pressures. The valve is, therefore, especially suitable for use in mining or underground workings. In addition, it is possible to use it in drinking water supply as well as in gas and compressed air systems.

Figure 4 shows a modified, second embodiment of a valve, in which the outlet regions 7 are modified in comparison with Figures 1 - 3 and the sealing edge 27 is not formed on the stationary inner member 4 as in Figures 1 - 3 but on a projecting part 10 of the likewise stationary cover plate 9. The outlet regions 7 are located between the part 10 and the cover plate 9. As for the rest, the valve according to Figure 4 functions in the same way as that according to Figures 1 - 3.

In the embodiments according to Figures 1 - 3 and 4 a stationarily held ring seal 24b interacts with a respective movable sealing edge 25 provided on the control member 13 and a



ring seal 26b movable together with the control member 13 interacts with a stationary sealing edge 27, whereby the stationary sealing edge 27 is formed in Figures 1 - 3 on the inlet member 4 and in the embodiment according to Figure 4 on the part 10 of the cover plate 9.

The third embodiment of a valve illustrated in an open position in Figure 5 differs from the two embodiments according to Figures 1 - 3 and 4 in that the first sealing ring 24b is formed on the outer side of the control member 13 and is movable together with it. The sealing ring 24b interacts with a first sealing edge 25 stationarily formed on the inner side of the valve housing 2.

The second sealing ring 26b is stationarily arranged on the projecting part 10 of the cover plate 9 and interacts with a second sealing edge 27 formed on the displaceable control member 13 at its end. A washer 31 which is firmly held in the part 10 by a screw 32 holds the sealing ring 26b in an associated annular groove in the part 10. As for the rest, the embodiment according to Figure 5 functions in the same manner as the embodiments according to Figures 1 - 4.

In the additional embodiments of valves, as illustrated in an open position in Figures 6 and 7, parts which correspond with one another have been designated with the same reference numerals as in Figures 1 - 5. However, whereas in Figures 1 - 5 a stationary sealing ring (e.g. the sealing ring 26b in Figure 5) and a sealing ring movable with the control member 13 (e.g. in Figure 5 the sealing ring 24b) are provided each time and these interact with respective movable or stationary sealing edges (in Figure 5 the sealing edges 27 and 25, respectively),



in the embodiments according to Figures 6 and 7 the first and second sealing rings 24b, 26b are arranged so as to be either stationary or movable together such that they interact with sealing edges 25, 27 which are, for their part, either movable together or stationary.

In Figure 6, the first and second sealing rings 24b, 26b are held in corresponding annular grooves of the valve housing 2 and the part 10 of the cover plate 9, respectively, so as to be stationary, i.e. non-displaceable. These sealing rings 24b, 26b interact with control edges 25 and 27, respectively, which are formed on the control member 13 in the illustrated manner and are movable together with it.

Finally, in the embodiment according to Figure 7 first and second sealing rings 24b, 26b, which are formed on the control member 13 and movable together with it, interact with first and second sealing edges 25, 27, which are formed stationarily on the valve housing 2 and on the projecting part 10 of the cover plate 9, respectively.

Figures 6 and 7 show the valve in an open position. The valve is transferred into a closed position in that the control member 13 is displaced each time to the right in these Figures until the sealing edges 25, 27 abut sealingly on the sealing rings 24b and 26b, respectively. As for the rest, the embodiments according to Figures 6 and 7 function in the same manner as the embodiments according to Figures 1 - 4. In particular, a projection 16 which is, for example, driven by a motor can, in turn, engage in the groove 14 of the control member 13 in Figures 5 - 7 as well. In the embodiments according to Figures 5 - 7 the control member 13 is guided only on one side in the



inlet member 4. In this case, parts of the inner side of the valve housing 2 serve for additional guidance of the control member 13.

Due to the different arrangement of the sealing rings 24a, 26a, there is a further difference between the embodiments according to Figures 1 to 4, on the one hand, and 5 to 6, on the other hand: In the embodiments according to Figures 1 to 4, there is no connection between the inlet opening 6 and the space 22 containing the drive member 16 in the closed state of the valve because such a connection is prevented by the seal 24a. In the embodiments according to Figures 5 to 6, on the other hand, such a connection does exist past the control member 13 in the closed state of the valve, as can be easily verified on the basis of Figures 5 to 7.



The claims defining the invention are as follows:

1. A valve for controlling a fluid medium flowing under pressure, comprising an inlet opening and an outlet opening, an inlet member having the medium flowing axially therethrough, a sleeve-shaped control member axially displaceable between a closed and an open position in relation to the inlet member, a first radially projecting, elastic sealing ring and a first annular sealing edge, the first sealing ring and the first sealing edge being adapted to be pressed sealingly against one another to provide a first sealing region in the closed position of the control member, whereby the displaceable control member is enclosed by a valve housing and the space between the control member and valve housing is acted upon with the fluid medium flowing under pressure so that essentially no resulting pressure in axial direction is present at the control member and therefore the control member is displaceable without any appreciable expenditure of force, a second radially projecting, elastic sealing ring and a second annular sealing edge, the second sealing ring being provided in axial spaced relation to the first sealing ring and the second sealing ring and the second annular sealing edge being adapted to be pressed sealingly against one another to form a second sealing region in the closed position of the control member, wherein the first and second annular sealing edges are designed to be relatively sharp and like knife edges and in the closed position of the control member form respective sealing regions each region being in the form of a circular line between the respective sealing ring and the respective sealing edge and whereby the respective sealing regions are formed essentially simultaneously when the control member is moved to a closed position thereby cutting off flow of fluid through the valve.

2. A valve as defined in claim 1, characterised in that of the two sealing rings on the valve one is designed to be stationary and the other to be



movable together with the control member, and one of the sealing edges is movable together with the control member and is associated with the stationary sealing ring and the other sealing edge is formed stationarily on the valve and is associated with the movable sealing ring.

3. A valve as defined in claim 2, characterised in that the first sealing ring is formed stationarily on the inlet member, the first sealing edge is formed on the displaceable control member, the second sealing ring on the displaceable control member and the second sealing edge stationarily on the inlet member.

4. A valve as defined in claim 2, characterised in that the first sealing ring is formed stationarily on the inlet member, the first sealing edge is formed on the displaceable control member, the second sealing ring on the displaceable control member and the second sealing edge stationarily on a cover plate connected to the valve housing and enclosing the outlet opening.

5. A valve as defined in claim 2, characterised in that the first sealing ring is formed on the displaceable control member, the first sealing edge on the valve housing, the second sealing ring stationarily on a cover plate connected to the valve housing and enclosing the outlet opening and the second sealing edge on the displaceable control member.

6. A valve as defined in claim 1, characterised in that the two sealing rings are formed stationarily on the valve and the two sealing edges are movable together with the control member and each sealing edge is associated with one or other of the sealing rings.



7. A valve as defined in claim 1, characterised in that the two sealing rings are designed to be movable together with the control member and the two sealing edges are formed stationarily on the valve and each sealing edge is associated with one or other of the sealing rings.
8. A valve as defined in claim 1, characterised in that in a space filled with fluid medium and limited at its ends by the sealing rings the two sealing rings are adapted to be pressed sealingly against their associated sealing edges essentially simultaneously in the closed position.
9. A valve as defined in claim 1, characterised in that the sealing rings are arranged in circumferential grooves so as to protrude radially.
10. A valve as defined in claim 1, characterised in that the sealing rings are O-rings having an at least partially round cross-sectional shape.
11. A valve as defined in claim 1, characterised in that the sealing rings are O-rings having an at least partially angular cross-sectional shape.
12. A valve as defined in claim 1, characterised in that the sealing rings are designed as metallic projections.
13. A valve as defined in claim 1, characterised in that the sealing rings are designed as annular plastic projections.
14. A valve as defined in claim 1, characterised in that a groove extending in circumferential direction is arranged in the outer circumferential surface of the sleeve-shaped control member, a drive member for



displacing the control member engaging in said groove.

15. A valve substantially as hereinbefore described with reference to any one or more of the accompanying drawings.
- 5

Dated this 1st day of July 1996

BEBRO-ELECTRONIC BENGEL & BROSS GMBH

By their Patent Attorneys

GRIFFITH HACK & CO



FIG. 2

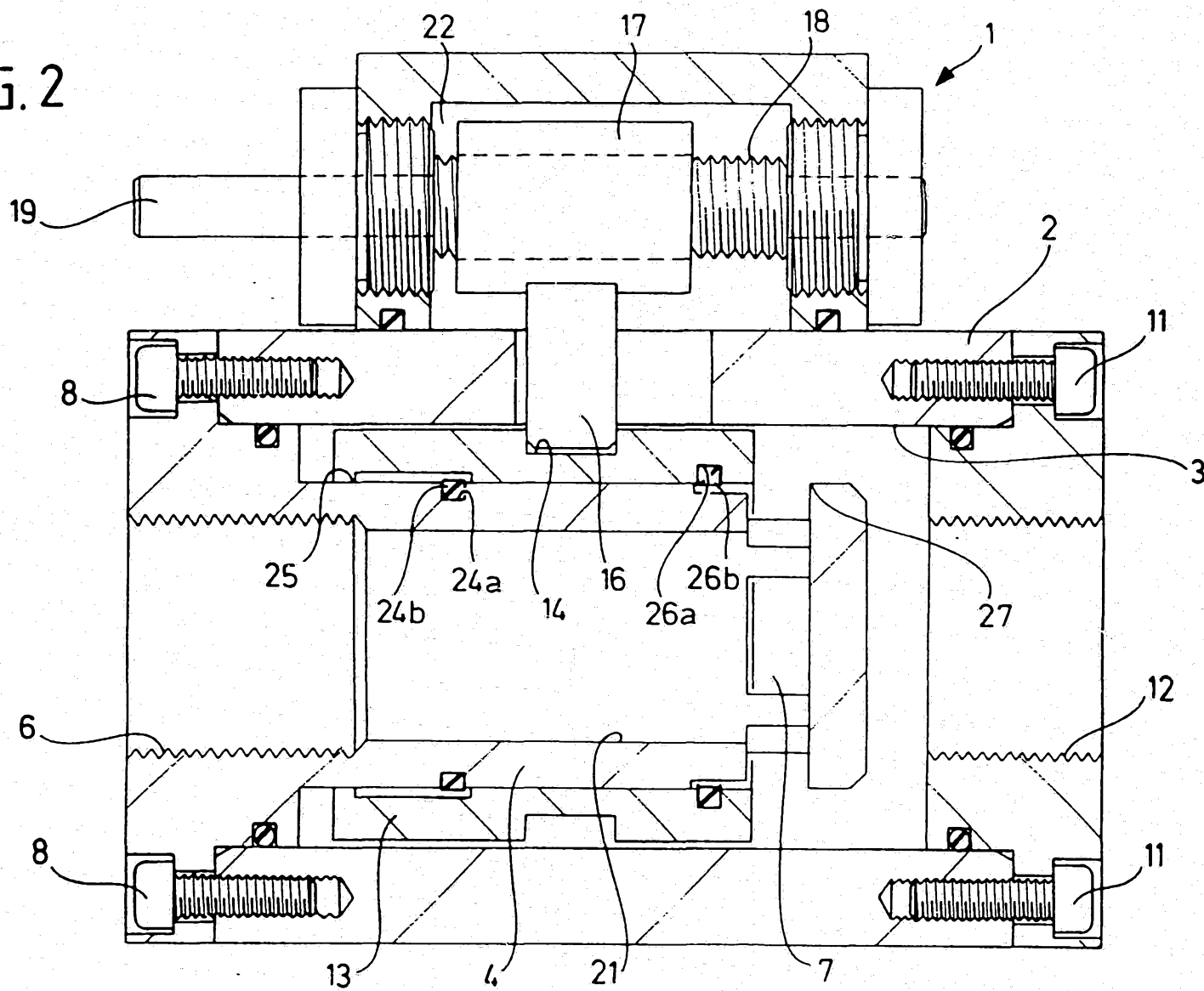

FIG. 3

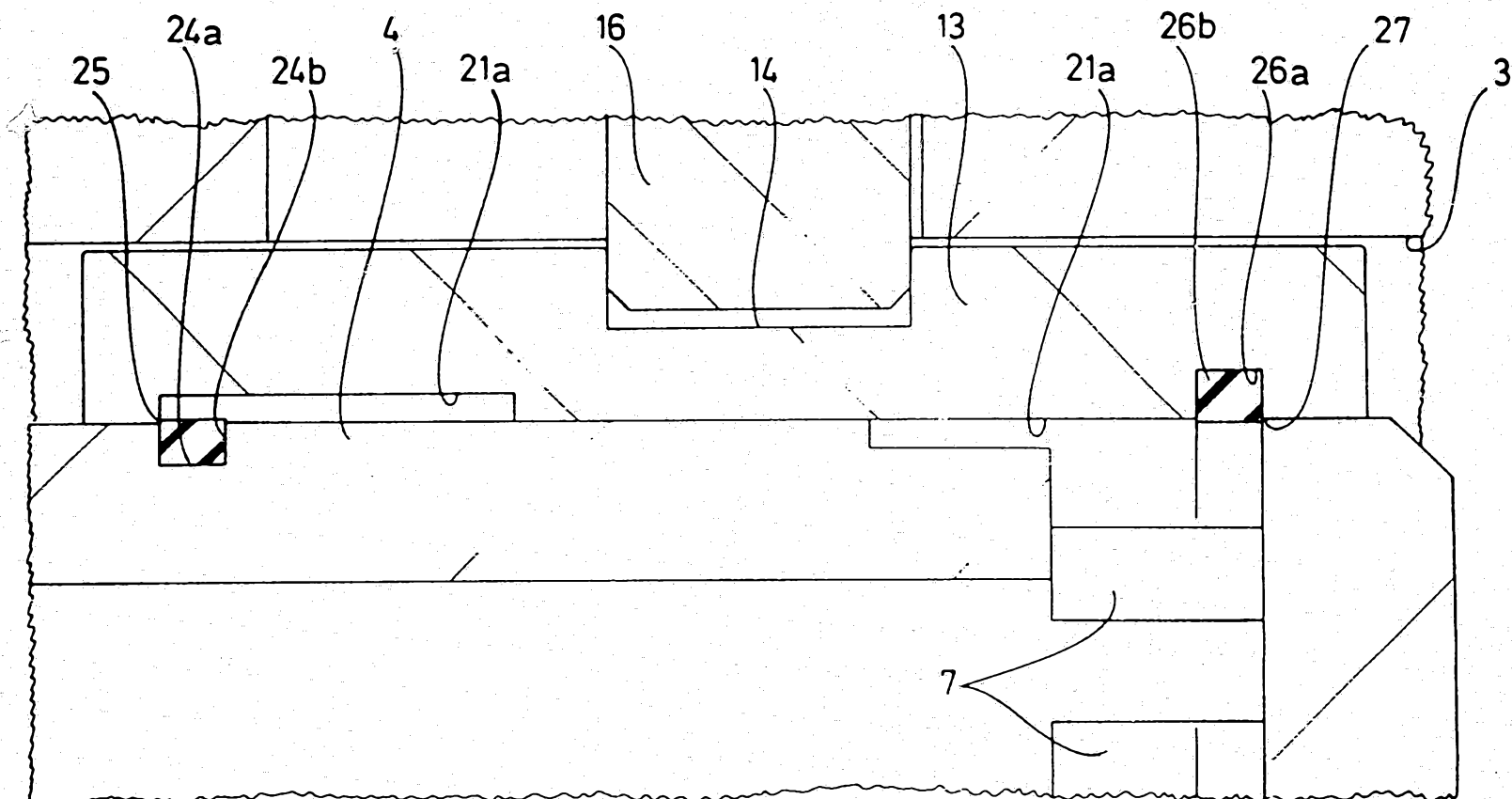
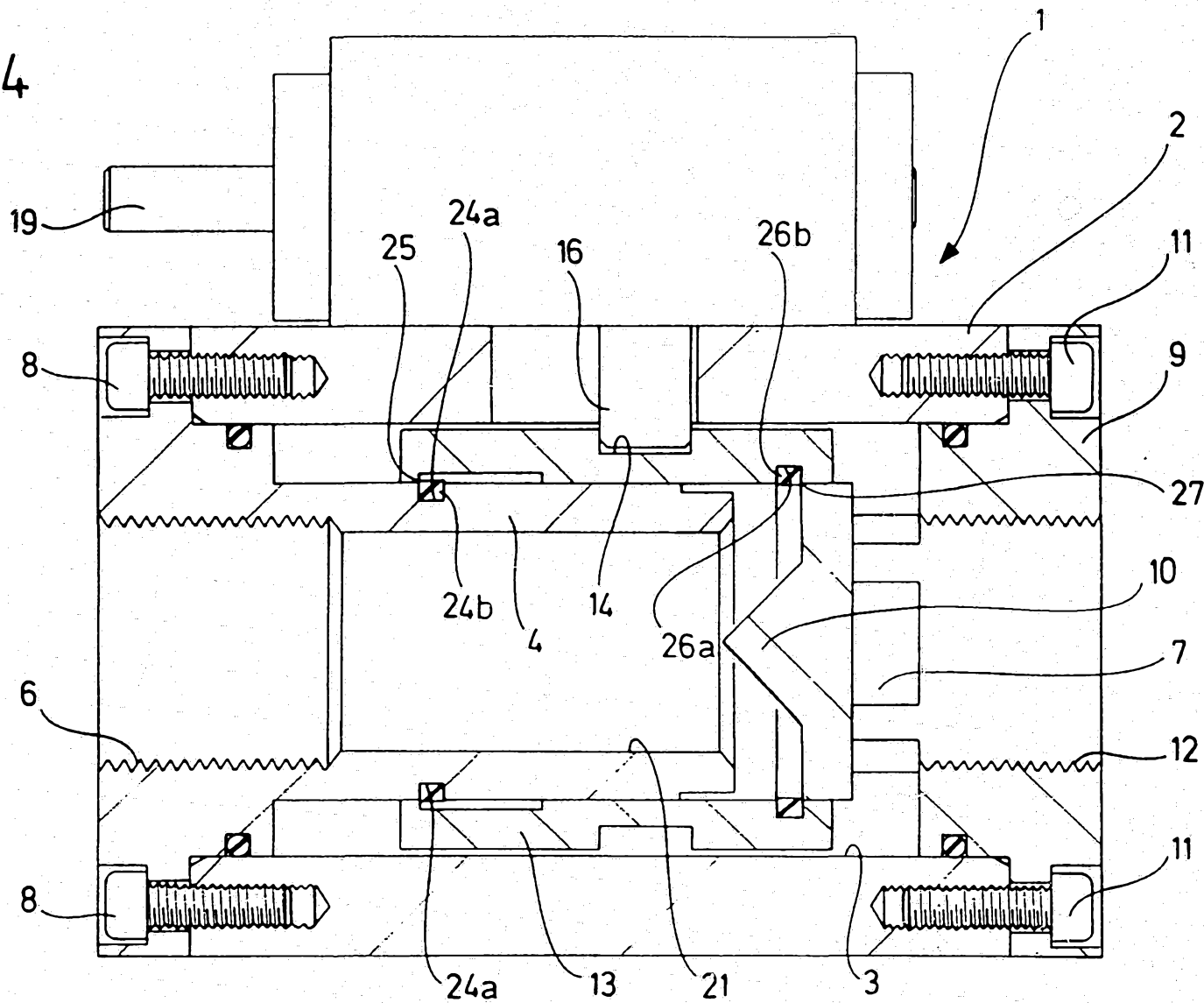

FIG. 4



WO 93/22590

4 / 7

PCT/EP93/00876

39528/93

FIG. 5

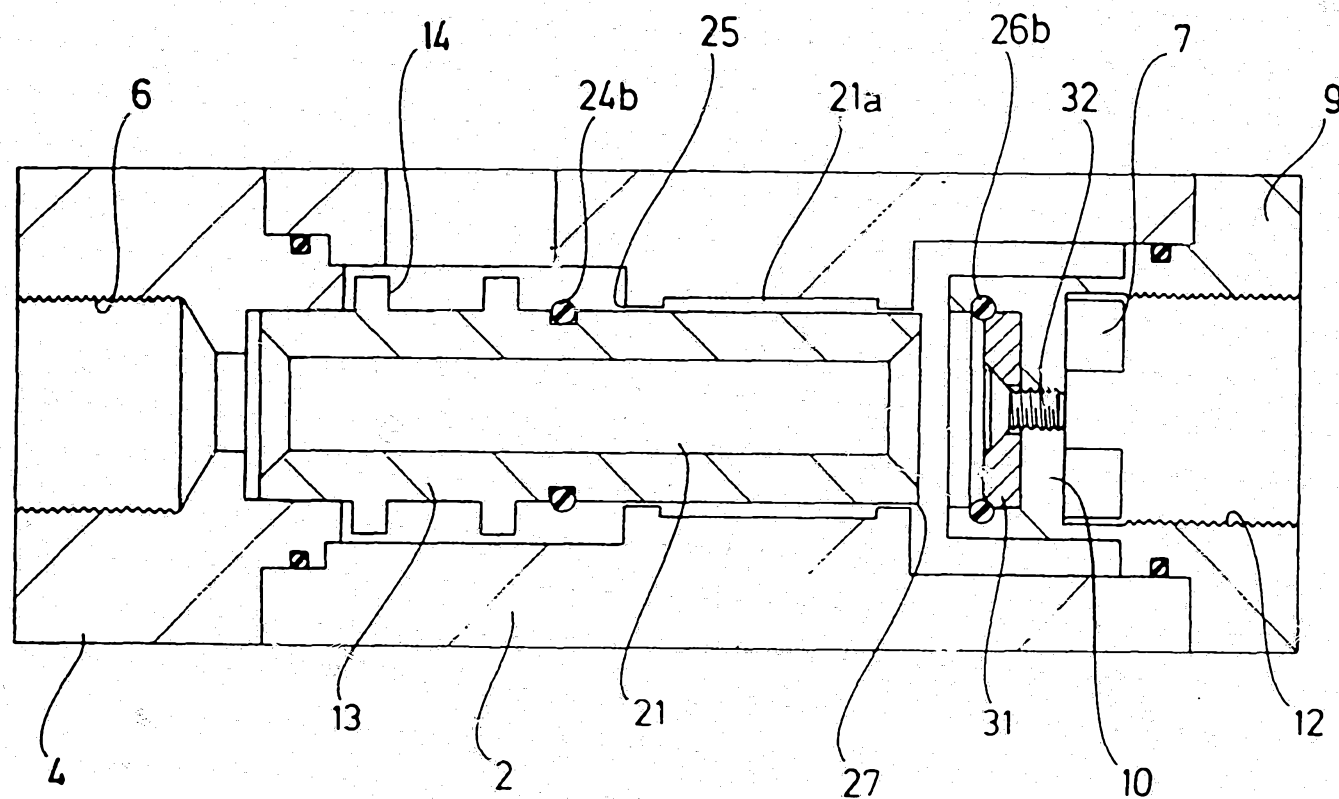

FIG. 6

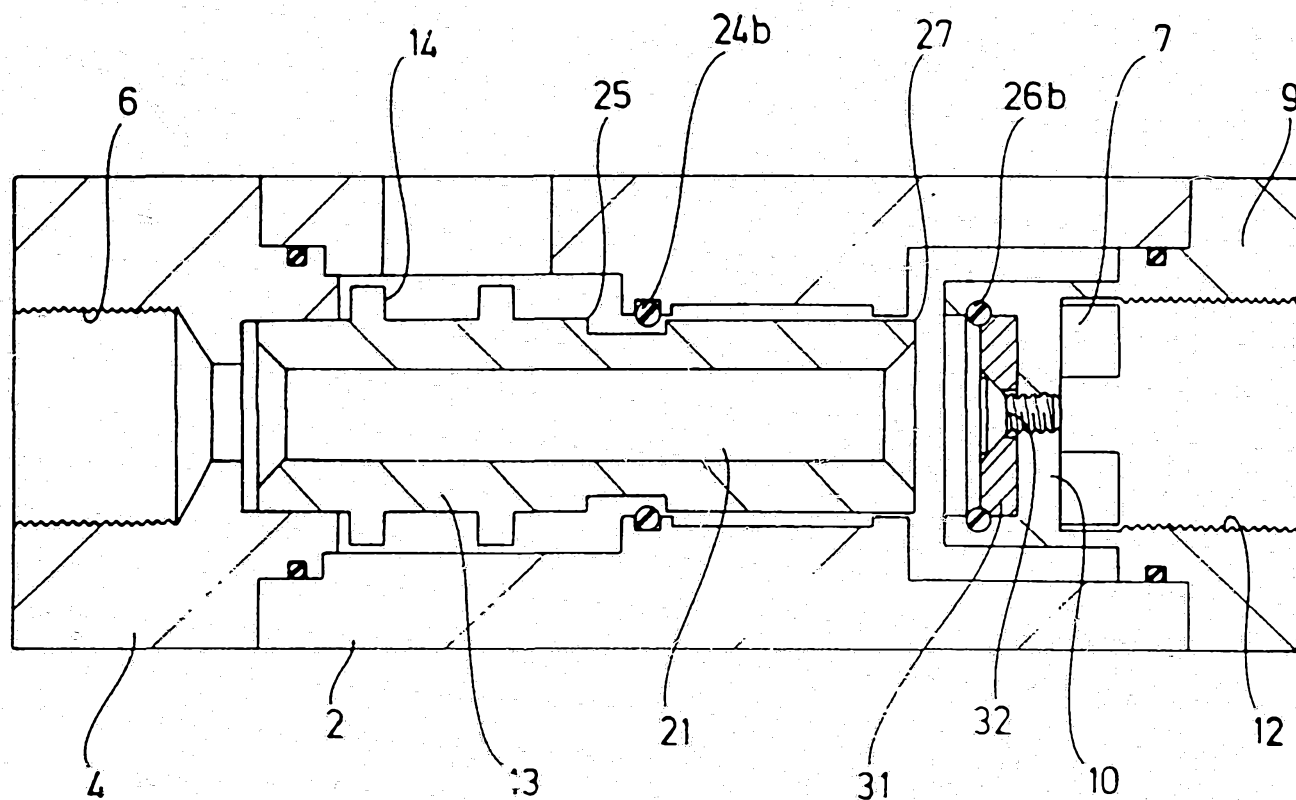
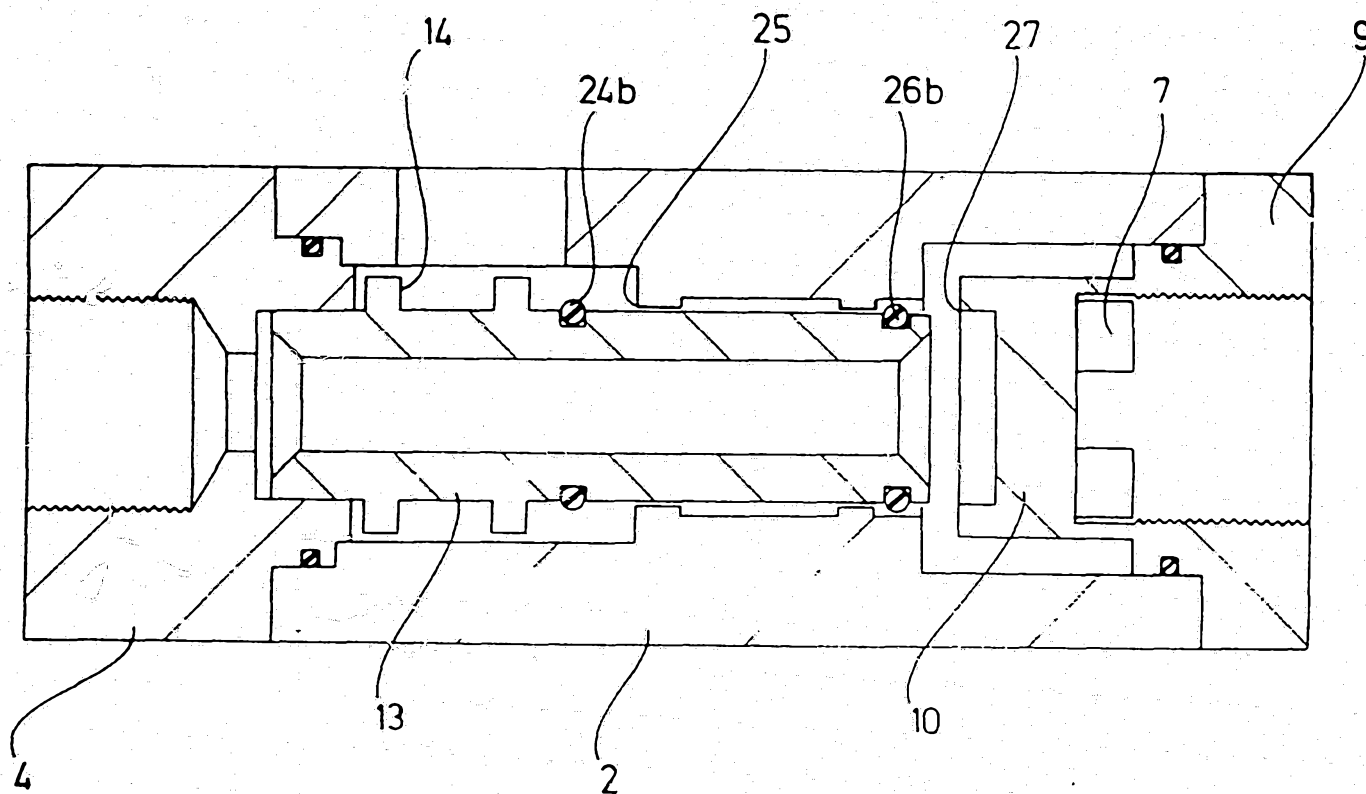

FIG. 7



INTERNATIONAL SEARCH REPORT

International application No.
PCT/EP 93/00876

A. CLASSIFICATION OF SUBJECT MATTER

Int. Cl. ⁵ F16K31/44 F16K3/24 F16K1/12

According to International Patent Classification (IPC) or to both national classification and IPC

B. FIELDS SEARCHED

Minimum documentation searched (classification system followed by classification symbols)

Int. Cl. ⁵ F16K

Documentation searched other than minimum documentation to the extent that such documents are included in the fields searched

Electronic data base consulted during the international search (name of data base and, where practicable, search terms used)

C. DOCUMENTS CONSIDERED TO BE RELEVANT

Category*	Citation of document, with indication, where appropriate, of the relevant passages	Relevant to claim No.
X	US,A,3 654 950 (HAMM) 11 April 1972 see column 2, line 28 - line 75; figures 4,4A,5	1-13
Y	---	14
Y	DE,A,2 207 580 (ARGUS) 23 August 1973 See figures 1-3	14
A	FR,E,86 695 (FABIEW) 14 February 1966 see page 1, right column, line 20 - line 26	1
A	DE,A,245 937 (VEB MAW ARMATURENWERK) 20 May 1987 cited in the application see abstract	1

☐ Further documents are listed in the continuation of Box C.

☐ See patent family annex.

* Special categories of cited documents:

- "A" document defining the general state of the art which is not considered to be of particular relevance
- "E" earlier document but published on or after the international filing date
- "L" document which may throw doubts on priority claim(s) or which is cited to establish the publication date of another citation or other special reason (as specified)
- "O" document referring to an oral disclosure, use, exhibition or other means
- "P" document published prior to the international filing date but later than the priority date claimed

"T" later document published after the international filing date or priority date and not in conflict with the application but cited to understand the principle or theory underlying the invention

"X" document of particular relevance; the claimed invention cannot be considered novel or cannot be considered to involve an inventive step when the document is taken alone

"Y" document of particular relevance; the claimed invention cannot be considered to involve an inventive step when the document is combined with one or more other such documents, such combination being obvious to a person skilled in the art

"&" document member of the same patent family

Date of the actual completion of the international search

9 July 1993 (09.07.93)

Date of mailing of the international search report

27 July 1993 (27.07.93)

Name and mailing address of the ISA/

EUROPEAN PATENT OFFICE
Facsimile No.

Authorized officer

Telephone No.

**ANNEX TO THE INTERNATIONAL SEARCH REPORT
ON INTERNATIONAL PATENT APPLICATION NO.**

EP 9300876
SA 72560

This annex lists the patent family members relating to the patent documents cited in the above-mentioned international search report.
The members are as contained in the European Patent Office EDP file on
The European Patent Office is in no way liable for these particulars which are merely given for the purpose of information.

09/07/93

Patent document cited in search report	Publication date	Patent family member(s)	Publication date
US-A-3654950	11-04-72	None	
DE-A-2207580	23-08-73	None	
FR-E-86695		None	
DD-A-245937		None	

INTERNATIONALER RECHERCHENBERICHT

Internationales Aktenzeichen

PCT/EP 93/00876

I. KLASSEFIZATIDN D ANMELDUNGS-GE-GENSTANDS (bei mehreren Klassifikationssymbolen sind alle anzugeben) ⁶		
Nach der Internationalen Patentklassifikation (IPC) oder nach der nationalen Klassifikation und der IPC		
Int.Kl. 5 F16K31/44; F16K3/24; F16K1/12		
II. RECHERCHIERTE SACHGEBIETE		
Recherchierter Mindestprüfstoff ⁷		
Klassifikationssystem	Klassifikationssymbole	
Int.Kl. 5	F16K	
Recherchierte nicht zum Mindestprüfstoff gehörende Veröffentlichungen, soweit diese unter die recherchierten Sachgebiete fallen ⁸		
III. EINSCHLAGIGE VERÖFFENTLICHUNGEN ⁹		
Art. ⁹	Kennzeichnung der Veröffentlichung ¹¹ , soweit erforderlich unter Angabe der maßgeblichen Teile ¹²	Betr. Anspruch Nr. ¹³
X	US,A,3 654 950 (HAMM) 11. April 1972 siehe Spalte 2, Zeile 28 - Zeile 75; Abbildungen 4,4A,5	1-13
Y	---	14
Y	DE,A,2 207 580 (ARGUS) 23. August 1973 siehe Abbildungen 1-3	14
A	FR,E,86 695 (FABIEW) 14. Februar 1966 siehe Seite 1, rechte Spalte, Zeile 20 - Zeile 26	1

	-/--	
<p>⁹ Besondere Kategorien von angegebenen Veröffentlichungen ¹⁰ :</p> <p>"A" Veröffentlichung, die den allgemeinen Stand der Technik definiert, aber nicht als besonders bedeutsam anzusehen ist</p> <p>"E" Älteres Dokument, das jedoch erst am oder nach dem internationalen Anmeldedatum veröffentlicht worden ist</p> <p>"L" Veröffentlichung, die geeignet ist, einen Prioritätsanspruch zweifelhaft erscheinen zu lassen, oder durch die das Veröffentlichungsdatum einer anderen im Recherchenbericht genannten Veröffentlichung belegt werden soll oder die aus einem anderen besonderen Grund angegeben ist (wie ausgeführt)</p> <p>"O" Veröffentlichung, die sich auf eine mündliche Offenbarung, eine Benutzung, eine Ausstellung oder andere Maßnahmen bezieht</p> <p>"P" Veröffentlichung, die vor dem internationalen Anmeldedatum aber nach dem beanspruchten Prioritätsdatum veröffentlicht worden ist</p> <p>"T" Spätere Veröffentlichung, die nach dem internationalen Anmeldedatum oder dem Prioritätsdatum veröffentlicht worden ist und mit der Anmeldung nicht kollidiert, sondern nur zum Verständnis des der Erfindung zugrundeliegenden Prinzips oder der ihr zugrundeliegenden Theorie angegeben ist</p> <p>"X" Veröffentlichung von besonderer Bedeutung; die beanspruchte Erfindung kann nicht als neu oder auf erfinderischer Tätigkeit beruhend betrachtet werden</p> <p>"Y" Veröffentlichung von besonderer Bedeutung; die beanspruchte Erfindung kann nicht als auf erfinderischer Tätigkeit beruhend betrachtet werden, wenn die Veröffentlichung dieser Kategorie in Verbindung gebracht wird und diese Verbindung für einen Fachmann naheliegend ist</p> <p>"A" Veröffentlichung, die Mitglied derselben Patentfamilie ist</p>		
IV. BESCHIEINIGUNG		
Datum des Abschlusses der Internationalen Recherche	Abschließdatum des internationalen Recherchenberichts	
09. JULI 1993	7. 11. 93	
Internationale Recherchenbehörde	Unterschrift des bevollmächtigten Bediensteten	
EUROPAISCHES PATENTAMT	LOKERE H.P.	

III. FINSCHLAGIGE VERÖFFENTLICHUNGEN (Fortsetzung von Blatt 2)		
Art °	Kennzeichnung der Veröffentlichung, soweit erforderlich unter Angabe der maßgeblichen Teile	Betr. Anspruch Nr.
A	DD,A,245 937 (VEB MAW ARMATURENWERK) 20. Mai 1987 in der Anmeldung erwähnt siehe Zusammenfassung -----	1

**ANHANG ZUM INTERNATIONALEN RECHERCHENBERICHT
ÜBER DIE INTERNATIONALE PATENTANMELDUNG NR.**

EP 9300876
SA 72560

In diesem Anhang sind die Mitglieder der Patentfamilien der im obengenannten internationalen Recherchenbericht angeführten Patentedokumente angegeben.

Die Angaben über die Familienmitglieder entsprechen dem Stand der Datei des Europäischen Patentamts am
Diese Angaben dienen nur zur Unterrichtung und erfolgen ohne Gewähr.

09/07/93

Im Recherchenbericht angeführtes Patentedokument	Datum der Veröffentlichung	Mitglied(er) der Patentfamilie	Datum der Veröffentlichung
US-A-3654950	11-04-72	Keine	
DE-A-2207580	23-08-73	Keine	
FR-E-86695		Keine	
DD-A-245937		Keine	

EPO FORM P0473

Für nähere Einzelheiten zu diesem Anhang : siehe Amtsblatt des Europäischen Patentamts, Nr.12/82