

(19) World Intellectual Property Organization
International Bureau



(43) International Publication Date
8 January 2009 (08.01.2009)

PCT

(10) International Publication Number
WO 2009/004474 A3

(51) International Patent Classification:

B60T 7/04 (2006.01) B60T 8/34 (2006.01)
B60T 8/32 (2006.01) B60T 17/22 (2006.01)
B60T 8/40 (2006.01)

(21) International Application Number:

PCT/IB2008/001763

(22) International Filing Date:

4 July 2008 (04.07.2008)

(25) Filing Language:

English

(26) Publication Language:

English

(30) Priority Data:

2007-177833 5 July 2007 (05.07.2007) JP

(71) Applicant (for all designated States except US): TOYOTA JIDOSHA KABUSHIKI KAISHA [JP/JP]; 1, Toyota-cho, Toyota-shi, Aichi-ken 471-8571 (JP).

(72) Inventors; and

(75) Inventors/Applicants (for US only): IZUMIKAWA, Iwao [JP/JP]; c/o Toyota Jidosha Kabushiki Kaisha, of 1, Toyota-cho, Toyota-shi, Aichi-ken 471-8571 (JP). MIYAZAKI, Tetsuya [JP/JP]; c/o Toyota Jidosha Kabushiki Kaisha, of 1, Toyota-cho, Toyota-shi, Aichi-ken 471-8571 (JP).

(81) Designated States (unless otherwise indicated, for every kind of national protection available): AE, AG, AL, AM, AO, AT, AU, AZ, BA, BB, BG, BH, BR, BW, BY, BZ, CA, CH, CN, CO, CR, CU, CZ, DE, DK, DM, DO, DZ, EC, EE, EG, ES, FI, GB, GD, GE, GH, GM, GT, HN, HR, HU, ID, IL, IN, IS, KE, KG, KM, KN, KP, KR, KZ, LA, LC, LK, LR, LS, LT, LU, LY, MA, MD, ME, MG, MK, MN, MW, MX, MY, MZ, NA, NG, NI, NO, NZ, OM, PG, PH, PL, PT, RO, RS, RU, SC, SD, SE, SG, SK, SL, SM, ST, SV, SY, TJ, TM, TN, TR, TT, TZ, UA, UG, US, UZ, VC, VN, ZA, ZM, ZW.

(84) Designated States (unless otherwise indicated, for every kind of regional protection available): ARIPO (BW, GH, GM, KE, LS, MW, MZ, NA, SD, SL, SZ, TZ, UG, ZM, ZW), Eurasian (AM, AZ, BY, KG, KZ, MD, RU, TJ, TM), European (AT, BE, BG, CH, CY, CZ, DE, DK, EE, ES, FI, FR, GB, GR, HR, HU, IE, IS, IT, LT, LU, LV, MC, MT, NL, NO, PL, PT, RO, SE, SI, SK, TR), OAPI (BF, BJ, CF, CG, CI, CM, GA, GN, GQ, GW, ML, MR, NE, SN, TD, TG).

Published:

- with international search report
- before the expiration of the time limit for amending the claims and to be republished in the event of receipt of amendments

(88) Date of publication of the international search report:

9 April 2009

(54) Title: STROKE SENSOR ABNORMALITY DETERMINING DEVICE AND DETERMINING METHOD, AND BRAKE CONTROL DEVICE AND METHOD

FIG. 6

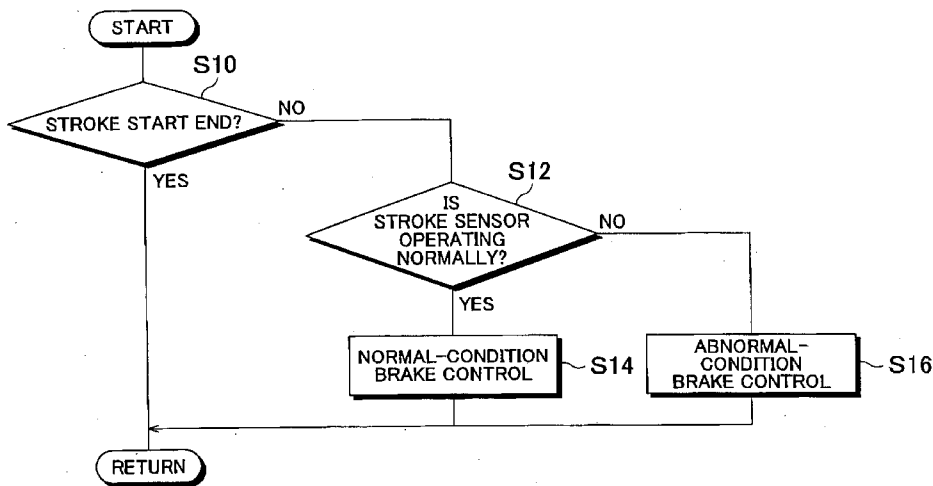

(57) Abstract: In a stroke sensor abnormality determining device, a stroke sensor (46) detects the stroke of a brake pedal (12) by detecting a voltage that varies in accordance with the stroke of the brake pedal (12). An abnormality determining section (104) determines whether an abnormality has occurred in the stroke sensor on the basis of the voltage detected by the stroke sensor. A pedal position determining section (106) determines whether the brake pedal (12) is positioned near a stroke start end. If it is determined that the brake pedal (12) is positioned near the stroke start end, the abnormality determining section (104) does not determine that an abnormality has occurred in the stroke sensor (46).

WO 2009/004474 A3

INTERNATIONAL SEARCH REPORT

International application No
PCT/IB2008/001763

A. CLASSIFICATION OF SUBJECT MATTER

INV. B60T7/04 B60T8/32 B60T8/40 B60T8/34 B60T17/22

According to International Patent Classification (IPC) or to both national classification and IPC

B. FIELDS SEARCHED

Minimum documentation searched (classification system followed by classification symbols)
B60T

Documentation searched other than minimum documentation to the extent that such documents are included in the fields searched

Electronic data base consulted during the international search (name of data base and, where practical, search terms used)

EPO-Internal, WPI Data

C. DOCUMENTS CONSIDERED TO BE RELEVANT

Category*	Citation of document, with indication, where appropriate, of the relevant passages	Relevant to claim No.
A	JP 11 301463 A (TOYOTA MOTOR CORP) 2 November 1999 (1999-11-02) cited in the application the whole document	1, 11, 13, 14, 15, 16
A	JP 2005 343186 A (TOYOTA MOTOR CORP) 15 December 2005 (2005-12-15) abstract	1, 11, 13, 14, 15, 16

Further documents are listed in the continuation of Box C.

See patent family annex.

* Special categories of cited documents :

- *A* document defining the general state of the art which is not considered to be of particular relevance
- *E* earlier document but published on or after the international filing date
- *L* document which may throw doubts on priority claim(s) or which is cited to establish the publication date of another citation or other special reason (as specified)
- *O* document referring to an oral disclosure, use, exhibition or other means
- *P* document published prior to the international filing date but later than the priority date claimed

- *T* later document published after the international filing date or priority date and not in conflict with the application but cited to understand the principle or theory underlying the invention
- *X* document of particular relevance; the claimed invention cannot be considered novel or cannot be considered to involve an inventive step when the document is taken alone
- *Y* document of particular relevance; the claimed invention cannot be considered to involve an inventive step when the document is combined with one or more other such documents, such combination being obvious to a person skilled in the art.
- *&* document member of the same patent family

Date of the actual completion of the international search

6 February 2009

Date of mailing of the international search report

18/02/2009

Name and mailing address of the ISA/

European Patent Office, P.B. 5818 Patentlaan 2
NL - 2280 HV Rijswijk
Tel. (+31-70) 340-2040,
Fax: (+31-70) 340-3016

Authorized officer

Beckman, Tycho

INTERNATIONAL SEARCH REPORT

Information on patent family members

International application No

PCT/IB2008/001763

Patent document cited in search report		Publication date		Patent family member(s)		Publication date
JP 11301463	A	02-11-1999	JP	3899669 B2		28-03-2007
JP 2005343186	A	15-12-2005	CN	1704295 A		07-12-2005