



- (51) International Patent Classification:
H04L 9/14 (2006.01)
- (21) International Application Number:
PCT/CN2012/083601
- (22) International Filing Date:
26 October 2012 (26.10.2012)
- (25) Filing Language:
English
- (26) Publication Language:
English
- (71) Applicant (for all designated States except US): **NOKIA CORPORATION** [FI/FI]; Keilalahdentie 4, FI-02150 Espoo (FI).
- (72) Inventor; and
(71) Applicant (for US only): **YAN, Zheng** [CN/CN]; No. 403, Building 69, No. 2 South Taibai Road, Xidian University, Yanta District, Xi'an, Shaanxi 710071 (CN).
- (74) Agent: **KING & WOOD MALLESONS**; 20th Floor, East Tower, World Financial Centre, No. 1 Dongsanhuan Zhonglu, Chaoyang District, Beijing 100020 (CN).
- (81) Designated States (unless otherwise indicated, for every kind of national protection available): AE, AG, AL, AM, AO, AT, AU, AZ, BA, BB, BG, BH, BN, BR, BW, BY,

BZ, CA, CH, CL, CN, CO, CR, CU, CZ, DE, DK, DM, DO, DZ, EC, EE, EG, ES, FI, GB, GD, GE, GH, GM, GT, HN, HR, HU, ID, IL, IN, IS, JP, KE, KG, KM, KN, KP, KR, KZ, LA, LC, LK, LR, LS, LT, LU, LY, MA, MD, ME, MG, MK, MN, MW, MX, MY, MZ, NA, NG, NI, NO, NZ, OM, PA, PE, PG, PH, PL, PT, QA, RO, RS, RU, RW, SC, SD, SE, SG, SK, SL, SM, ST, SV, SY, TH, TJ, TM, TN, TR, TT, TZ, UA, UG, US, UZ, VC, VN, ZA, ZM, ZW.

(84) Designated States (unless otherwise indicated, for every kind of regional protection available): ARIPO (BW, GH, GM, KE, LR, LS, MW, MZ, NA, RW, SD, SL, SZ, TZ, UG, ZM, ZW), Eurasian (AM, AZ, BY, KG, KZ, RU, TJ, TM), European (AL, AT, BE, BG, CH, CY, CZ, DE, DK, EE, ES, FI, FR, GB, GR, HR, HU, IE, IS, IT, LT, LU, LV, MC, MK, MT, NL, NO, PL, PT, RO, RS, SE, SI, SK, SM, TR), OAPI (BF, BJ, CF, CG, CI, CM, GA, GN, GQ, GW, ML, MR, NE, SN, TD, TG).

Declarations under Rule 4.17:

— of inventorship (Rule 4.17(iv))

Published:

— with international search report (Art. 21(3))

WO 2014/063361 A1

(54) Title: METHODS AND APPARATUS FOR DATA ACCESS CONTROL

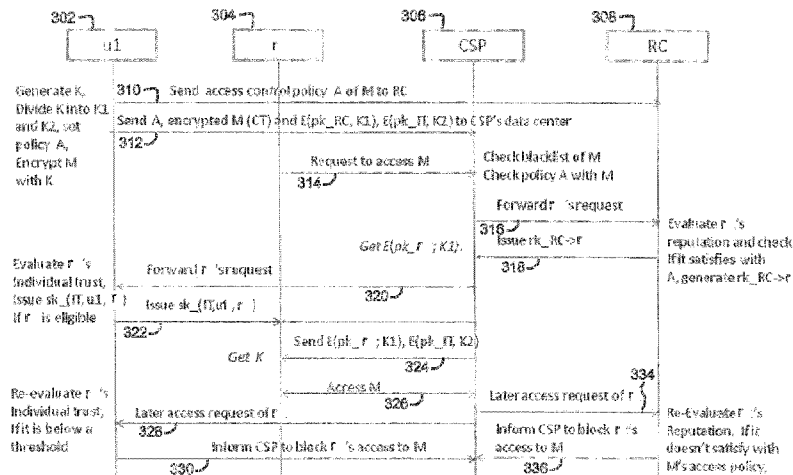

Fig. 3

(57) Abstract: Systems and techniques for controlling access to data are described. Data is delivered to a repository in such a way that access to the data can be controlled, for example, by encrypting the data before delivery. The power to provide a requester with the ability to gain access to the data is divided, so that multiple entities can provide the requester with a portion of the information needed to gain access to the data. The portions of the information may be partial keys that can be assembled into a complete key. The requester can gain access to the data only if it receives all portions of the information needed to gain access to the data, and different criteria may be used to decide whether or not to provide each portion of the information to the requester.

METHODS AND APPARATUS FOR DATA ACCESS CONTROL

FIELD OF THE INVENTION

The present invention relates generally to data storage and security. More particularly, the invention relates to control of data access of requesters by multiple
5 controllers in a heterogeneous manner.

BACKGROUND

More and more data users store large volumes of data remotely. Such an approach provides many conveniences for users, allowing users access to their data.
10 Such access is, to a great extent, independent of a user's location and of the device a user may be employing to gain access to the data. Remote storage of data also allows users to share data with service providers who can use the data to provide better and more convenient services to the users.

The more data a user can store remotely, and the more data the user can share
15 with other parties as desired, the more convenience a user can enjoy in the use of his or her data. However, much of a user's data is more or less private and a user wishes to be able to prevent access to such data by unknown or distrusted parties. On the other hand, learning the identities and trustworthiness of all parties that may handle the data deprives the user of much of the convenience that can be offered by remote data storage. It would
20 be convenient for a user to be able to deliver his or her data without knowing which parties might be involved in handing or transfer of data from time to time, but protect sensitive data so that the data could be used only by parties satisfying criteria for access.

SUMMARY OF THE INVENTION

In one embodiment of the invention, an apparatus comprises at least one
25 processor and memory storing computer program code. The memory storing the computer program code is configured to, with the at least one processor, cause the apparatus to at least generate a complete key usable by a data requester for decryption of stored data, divide the complete key into at least a first and a second partial key, and control delivery of the at least the first and the second partial key to a data requester
30 according to specified criteria, wherein the criteria for delivery of the first key may be different from the criteria for delivery of the second key.

In another embodiment of the invention, a method comprises generating a complete key usable by a data requester for decryption of stored data, dividing the complete key into at least a first and a second partial key, and controlling delivery of the at least the first and the second partial key to a data requester according to specified
5 criteria, wherein the criteria for delivery of the first key may be different from the criteria for delivery of the second key.

In another embodiment of the invention, a computer readable medium stores a program of instructions. Execution of the program of instructions by a processor configures an apparatus to at least generate a complete key usable by a data requester for
10 decryption of stored data, divide the complete key into at least a first and a second partial key, and control delivery of the at least the first and the second partial key to a data requester according to specified criteria, wherein the criteria for delivery of the first key are different from the criteria for delivery of the second key.

BRIEF DESCRIPTION OF THE DRAWINGS

15 Fig. 1 illustrates a system according to an embodiment of the present invention;
Fig. 2 illustrates a process according to an embodiment of the present invention;
Fig. 3 illustrates information flows and activities according to an embodiment of the present invention; and

Fig. 4 illustrates elements for carrying out operations according to embodiments
20 of the present invention.

DETAILED DESCRIPTION

Embodiments of the present invention recognize that users who wish to control their private data may do so by encrypting the data. A data owner may encrypt data and then deliver the encrypted data to a data storage service provider, such as a cloud service
25 provider. The cloud service provider need not necessarily be trusted by the data owner, because it cannot decrypt the data. Access to data could be controlled by multiple parties if needed using one or more keys. The one or more keys may be, for example, partial keys of the decryption key. Embodiments of the invention recognize that a user may allow access to data by different requesters based on criteria related to the requester's
30 reputation and an individual evaluation conducted by the data owner.

Fig. 1 illustrates a data storage and delivery system 100 with which one or more embodiments of the present invention may be used. The system 100 comprises a plurality of cloud service providers (CSPs) 102, 104, and 106, which may engage in CSP service collaboration as needed to achieve a requested storage capacity. The system 100 further comprises reputation centers 108A, . . . , 108K, and may support any number of users 110A, 110B, . . . , 110N. One or more embodiments of the invention provide for multidimensional control of data access, such as access to data delivered to a cloud service provider, such as the CSP 102, for storage. Access may be granted, for example, based on individual trust evaluation performed by the data owner and/or by a public reputation evaluated by one or more reputation centers such as the reputation centers 108A, . . . , 108K.

In an example, a data owner encrypts his or her data with a secret key K , which may be a symmetric secret key. The key K may be separated into two parts, which may be referred to as $K1$ and $K2$. The key $K1$ is encrypted with the public key $pk_{RC_{108A}}$ of the reputation center 108A. The key $K2$ is encrypted with a public attribute key pk_{IT} associated with an individual trust attribute. The encrypted data and the encrypted $K1$ and $K2$ of the key K are uploaded to the CSP 102. To gain access to the data, a user delivers a request to the CSP. The CSP consults a blacklist to determine if the user appears in the blacklist. If the user is not in a blacklist, the CSP 102 forwards the request to the reputation center 108A, the data owner, or both. The CSP 102 may also forward the user's request to the data owner so that the data owner can understand who has been requesting his or her data. If the owner determines that the requester is trustworthy, based on the reputation or the data owner's own understanding of or experience with the requester, the data owner may deliver the $K2$'s decryption key to the requester, suitably employing the requester's public key. If the reputation center 108A identifies that the requester is reputable, the reputation center 108A re-encrypts the encrypted $K1$ for the access of the requester, suitably employing the requester's public key, the reputation center 108A's private key and public key. If the requester is denied access to the data, the reputation center 108A, the data owner, or both, may instruct the CSP 102 (and, if desired, the CSPs 104 and 106) to add the requester to an access blacklist, so that a CSP that includes the requester in its blacklist will block future access attempts. If the

requester becomes eligible for access to the data, the CSP may be notified that the requester may be removed from the blacklist or added to a whitelist.

$K1$ and $K2$ can be flexibly defined based on different application scenarios. If the data owner wishes to exercise full control over data access, $K1$ can be set to null and $K2$ can be set to K , so that delivering $K2$ delivers access to the data. If the data owner allows the reputation center to control data access without a need for involvement by the data owner, $K1$ can be set to K and $K2$ can be set null. If the data owner wishes to control data access by both individual trust and public reputation - that is, through participation of both the owner and the RC) - neither $K1$ nor $K2$ is null, and aggregating $K1$ and $K2$ yields K . If the data owner wishes for access to data to be achievable through either individual trust or public reputation evaluation (through grant by either the data owner or the reputation center), the values of both $K1$ and $K2$ can be set to K . If the data owner wishes for the data to be freely accessible, $K1$, $K2$, and K can all be set null.

In one or more embodiments of the invention, the key K can be divided not merely into one part, but into multiple parts. Such an approach, and variations on the approach, can support varied control strategies - for example, control of data access by multiple reputation centers to provide assurances of privacy and security. With such an approach, a data owner can distribute the key K among multiple reputation centers in such a way that it does not need to deliver a portion of the key itself. The data owner can encrypt portions of the key K with each reputation center's public key, reducing the chance that a requester will be able to pretend to a better reputation than it should have, because fooling a single reputation center will not provide access to the data.

In an example, a mobile user may save sensitive personal data, such as sensitive identification data or health data, at a data center offered by a cloud service provider, such as the CSP 102. In order to prevent disclosure of data by the CSP 102, the user encrypts the data to limit access. The user wishes to insure that only an entity that he or she personally trusts, that has a good public reputation with regard to his health treatment, or both, can access the data. In many scenarios, a number of CSPs could collaborate to offer a complete service, with not all of them having direct interaction with the user. Such an approach makes it difficult for the data owner to decide how to manage data access that could be requested by different entities. In one or more embodiments, the

invention achieves data access based on trust, in a heterogeneous manner, in order to support various control scenarios and strategies.

Every user u maintains a public user key pk_u , which is used by a data owner to generate personalized secret attribute keys; and a secret key sk_u , which is used in the decryption operation related to pk_u . The user can be a data owner or a data requester. Each user is able to verify the individual trust of an entity or user of the system 100, such as a user, a CSP, or other user or component. Potential data requesters might include a CSP, a person or organization seeking to use data, or other entities.

Each reputation center maintains a public key pk_{RC} and a secret key sk_{RC} . The data owner generates a symmetric key K to protect its personal data. The symmetric key can be divided into a number of parts $K1, K2, \dots, Kn$, depending on the data owners data access control policy. In one approach, K is separated into two parts: $K1$ and $K2$, and this separation allows for control of data by the data owner, a reputation center, or both, based on individual trust and/or public reputation.

Attribute-based encryption may achieve data access control based on an individual trust level as evaluated by a data owner. The data owner can issue $K2$ to a number of eligible users, conveniently referred to here as requester r , at the same time with one encryption computation, but different users are unable to collude with each other. Each user, for example, a data owner, maintains a secret key sk_u that is used to issue secret attribute keys to eligible users based on individual trust, with individual trust being evaluated by the user - for example, the data owner. The public representation of the individual trust is designated as (IT) . The secret key sk_u can also be used to generate the public key of attributes IT and other attributes, such as time for protecting the data of user u . For the attribute IT , there is a public key, respectively denoted pk_{IT} , which is generated by the user u and is used to encrypt $K2$ in order to control data access based on the individual trust level. The corresponding secret attribute keys of pk_{IT} , personalized for eligible users, are issued by the user u to the eligible users. To prevent collusion, every user is given a different secret attribute key that only it can use. A secret attribute key of an attribute IT , issued for an requester r by user u is denoted as $SK_{(IT, u, r)}$. The set of secret keys possessed by a user r (that is, the key SK_r and $SK_{(IT, u, r)}$) may be referred to as its key ring.

One or more embodiments of the invention employ proxy re-encryption, enabling a reputation center to issue KI to an authorized user. Proxy re-encryption allows a proxy, such as a reputation center to transform a ciphertext computed under the RC's public key

into one that can be decrypted using a user's privacy key. During ciphertext

5 transformation, referred to as re-encryption, the proxy (in this case the RC) learns nothing about the underlying plaintext of KI .

A proxy re-mechanism may be represented as a -tuple of (possibly probabilistic) polynomial time computations ($KG; RG; E; R; D$):

- ($KG; E; D$) are standard key generation, encryption, and decryption for an underlying public key encryption scheme. On input of a security parameter, KG outputs a public and private key pair $(pk_A; sk_A)$ for entity A . On input of pk_A and data m , E outputs a ciphertext $CA = E(pk_A; m)$. On of input sk_A and ciphertext CA , D outputs the plain data $m = D(sk_A; CA)$.
- On input of $(pk_A; sk_A; pk_B)$, the re-encryption key generation algorithm outputs a re-encryption key $rk_{A \rightarrow B}$ for the proxy.
- On input of $rk_{A \rightarrow B}$ and ciphertext CA , the re-encryption function outputs $R(rk_{A \rightarrow B}; CA) = E(pk_B; m) = CB$ which can be decrypted using the private key of entity B, that is sk_B .

The following table presents and defines various keys used in one or more
 20 embodiments of the present invention. The key K is the encryption key used by a data owner to encrypt data. The keys $K1$ and $K2$ are partial keys that can be aggregated to yield K . The key pk_u is the public key of user u , comprising a unique identifier for the user and a key for verification of the user's attributes and for generation of personalized secret keys. The key sk_u is the secret key of user
 25 u , used for decryption to obtain a personalized secret attribute key. The key $pk_{(IT, u)}$ is the public key of the attribute Individual Trust generated by user u used for encryption of $K2$ generated by user u . The key $sk_{(IT, u)}$ is secret key of

the attribute Individual Trust generated by user u used for decryption of $K2$ generated by user u .

5 The key pk_RC is the public key of a reputation center RC, used for generation of a re-encryption key at RC. The key sk_RC is the secret key of a reputation center RC, also used for generation of a re-encryption key at RC.

The key $rk_RC \rightarrow u$ is a re-encryption key for decrypting a ciphertext computed under RC's public key into one that can be decrypted using u 's secret key, and is used for decrypting the partial key $K1$.

Key	Description	Usage
K	Data encryption key	Encrypting data
$K1, K2$	Parts of K	Aggregating to yield K
pk_u	Public key of user u	Unique ID of user and key for verification of user's attributes and generation of personalized secret attribute keys
sk_u	Secret key of user u	Decryption (to obtain personalized secret attribute key)
pk_IT, u	Public key of attribute Individual Trust generated by user u	Encryption (of $K2$ generated by user u)
sk_IT, u, r	Secret key of attribute Individual Trust for user r generated by user u	Decryption (of $K2$ generated by user u)
pk_RC	Public key of RC	Generation of re-encryption key at RC
sk_RC	Secret key of RC	Generation of re-encryption key at RC
$rk_RC \rightarrow u$	Re-encryption key to decrypt a ciphertext computed under RC's	Decryption of part of key $K: K1$

	public key into one that can be decrypted using u 's secret key	
--	---	--

In one or more embodiments of the invention, a number of computations are performed:

CreateEncryptionKey():

generates a symmetric key K to encrypt data.

DivideKey(K, n):

10 divides input K into n parts.

CombineKey(K1, K2, ..., Kn, n):

aggregates partial keys ($K1, K2, \dots, Kn$) together to yield a complete key K .

15 *CreateIndividualTrustPK(IT, sk_u)*:

executed by data owner's (user u 's) device to control the access of user u 's data based on individual trust evaluation. If user's data access policies indicate control based on individual trust, a public attribute key is generated for the IT of user u , denoted $pk_{(IT, u)}$, otherwise outputs NULL.

20

IssueIndividualTrustSK(IT, sk_u, r, pk_r):

executed by the user u 's device to check the eligibility of r . The algorithm checks whether the user r with public key pk_r is eligible to be granted access to data based on the attribute IT. That is, a trust level ascribed to r is equal or above an indicated level). If this is the case, *IssueIndividualTrustSK* outputs a secret attribute key $sk_{(IT, u, r)}$ for user r . Otherwise, the function outputs NULL.

25

Encrypt2(K2, pk_{(IT,u)}):

Processes as inputs the partial key $K2$ and the public keys $pk_{(IT,u)}$, corresponding to the individual trust occurring in the data access policy A of user u . The function encrypts $K2$ according to the policy A and produces as an output the cipher-key $CK2$. This process is conducted at a data owner device to protect its personal data. The owner publishes the data and cipher-key $CK2$ to the CSP.

Decrypt2(CK2, sk_r, sk_(IT, u, r)):

Processes as inputs cipher-key produced by the *Encrypt2* function and a key ring $sk_r, sk_{(IT, u, r)}$ for user r . *Decrypt2* decrypts the cipher-key $CK2$ and outputs the corresponding plain key $K2$ if the trust level of r attribute is sufficient to satisfy the policy that the data owner is used to govern encryption; otherwise, NULL is produced as an output.

ReencryptionKeyGeneration(pk_{RC}, sk_{RC}, pk_r)

Processes inputs $(pk_{RC}; sk_{RC}; pk_u)$, generates the re-encryption key $rk_{RC \rightarrow u}$ for a data requester r if it satisfies the access policy of the data owner based on the latest reputation evaluation on r at RC. The RC then forwards $rk_{RC \rightarrow r}$ to the CSP.

Encrypt1(pk_{RC}, K1):

A data owner encrypts its partial secret key $K1$ using the public key of the RC to obtain $E(pk_{RC}, K1)$ and publishes it along with its data to the CSP.

ReEncryption(rk_{RC \rightarrow r}; E(pk_{RC}; K1)):

If a data requestor r is allowed to access the data, the CSP computes $ReEncryption(rk_{RC \rightarrow r}; E(pk_{RC}; K1)) = E(pk_r; K1) = CK1$ and gives it to the requestor r . The entity r decrypts $E(pk_r; K1)$ using its private key sk_r to obtain $K1$ and uses it to gain a complete key. In one or more embodiments of the invention, the CSP functions as the proxy in a proxy re-encryption. That is, the CSP indirectly distributes a partial secret key for data decryption to authorized data requestors while without learning anything about the secret information (for example, the partial key $K1$ and the data). It is also noted that the CSP does not provide the user's protected data to the RC.

Decrypt1(sk_r, E(pk_r; K1)):

Processes as inputs a cipher-key $E(pk_r; K1)=CK1$ (produced by *ReEncryption*) and sk_r . *Decrypt1* decrypts the cipher-key and outputs the corresponding plain key $K1$.

5

Encrypt(K, M):

Processes K and data M to generate encrypted data CT . The data owner publishes CT to the CSP.

10

Decrypt(CT, CombineKey(K1, K2,2)):

Processes as an input a ciphertext CT produced by *Encrypt* and all parts of K to output the plaintext M .

Fig. 2 illustrates a process 200 according to an embodiment of the invention. At step 202, a data owner $u1$ encrypts its data with a symmetric secret key K . At step 203, the key K is separated into two parts: $K1$ and $K2$. It will be recognized that separation into two parts is exemplary and non-limiting, and that the key may be separated into any number of parts depending on the particular goals to be accomplished, such as requiring contributions from a number of entities in order to grant access. At step 204, the data owner encrypts $K1$ with a reputation center's public key pk_{RC} and $K2$ with a public attribute key pk_{IT} , based on an individual trust attribute. At step 206, the data owner uploads the encrypted data to a cloud storage provider (CSP) and also uploads the above encrypted partial keys to the CSP.

At step 208, upon a request to the CSP for data access by a data requesting user r , the CSP checks to determine if the user r appears in a blacklist. If the user r appears in a blacklist, the process skips to step 250 and access is refused. If the user is not in a blacklist, the process proceeds to step 210 and the CSP forwards the request to the reputation center and the data owner.

At step 212, the reputation center RC checks the reputation of the user r . If the reputation of the user r is such that the user r is ineligible to receive the data, the process

30

skips to step 250 and access is refused. If the reputation of the user r is sufficient to allow the user r to receive the data, the process proceeds to step 214 and the reputation center provides an appropriate notification to the CSP, which then generates a re-encryption key $ReEncryption(rk_{RC \rightarrow r}; E(pk_{RC}; K1)) = E(pk_r; K1) = CK1$. The user r can decrypt $CK1$ with its private key sk_r to decrypt $K1$. At step 216, the CSP also forwards the user r 's request to the data owner, which evaluates an individualized trust level ascribed to the user r . If the trust level of the user r does not satisfy conditions established by the data owner for access, the process skips to step 280 and access is rejected. Then, at step 282, the user r is added to a blacklist restricting it from access to the data owner's data. If the trust level of the user r satisfies the conditions established by the data owner for access, the process proceeds to step 220 and the data owner u delivers, or authorizes the delivery of, the personalized secret key $sk(IT, u, r)$ to the user r . This information allows the user r to obtain $K2$ and by obtaining both $K1$ and $K2$, the user r can reconstruct K and gain access to the data owner's data.

At step 222, the data owner evaluates the status of the requesting user r and other potential requesting users, and changes their blacklist status as appropriate.

Fig. 3 illustrates information flows between a data owner 302, a requesting user 304, a cloud storage provider 306, and a reputation center 308. The data owner 302 has saved its sensitive data at the CSP 306, and the requesting user 304 wishes to gain access to the data, as authorized by the data owner 302.

The data owner 302 generates an encryption key K and separates it into two parts $K1$ and $K2$. It encrypts data M with a secret key to obtain CT . The data owner also generates a data access policy with regard to an individual trust level threshold and public reputation threshold for M . The data owner 302 performs a transmission 310, sending the access control policy A to the reputation center 3108. The data owner 302 performs an upload 312, uploading the encrypted data CT , policy A , encrypted $K1 = E(pk_{RC}, K1)$ and encrypted $K2 = E(pk_{IT}, K2)$ to the CSP.

The requester 304 performs a request 314 to the CSP to gain access to the data M . The CSP checks the validity of the requester's ID and whether the requester appears in a blacklist. If the requester has presented a valid ID and is not in the blacklist, the CSP 306 performs a transmission 316, forwarding the request to the reputation center 308 and the

reputation center 308 evaluates the requester's reputation and determines if it satisfies the access policy A with respect to the data M. If the reputation level is sufficient for allowing access, the reputation center generates $rk_{RC \rightarrow r}$, and the data owner 302 checks the eligibility of the requesting user 304 to obtain the data and generates
5 personalized secret keys for decryption of K2.

The reputation center 308 performs a transmission 318 to the CSP 306, issuing $rk_{RC \rightarrow r}$ to the CSP to allow re-encryption of K1, producing $E(pk_r, K1)$. The re-encryption by the CSP allows the requester to produce K1, but the information provided to the CSP does not allow the CSP itself to obtain K1.

10 The CSP performs a transmission 320 to the data owner 302, forwarding the request to the data owner 302. The data owner 302 evaluates an individual trust assessment of the requester 304 and, if the individual trust assessment is sufficient to allow access to the requester 304, the data owner 302 performs a transmission 322 to issue a personalized secret key $sk_{(IT, u1, r)}$ to the requester 302. The CSP 306 performs
15 a transmission 324 to deliver encrypted key portions $E(pk_r, K1)$ and $E(pk_{IT}, K2)$ to the requester 304, and performs a transmission 326 to deliver the data M to the requester 304.

If the trust level of the requester 304 deteriorates, its status with respect to the data of the data owner 302 may change. In such a case, on a subsequent request 328 of the requester 304 to the data owner 302, the data owner 302 may evaluate the individual trust
20 level of the requester 304 and, if the requester's individual trust level is insufficient, perform a transmission 330, informing the CSP 306 to block access by the requester 304. On a subsequent request 334 of the requester 304 to the reputation center 308, the reputation center 308 may evaluate the reputation of the requester 304 and, if the requester's reputation is insufficient, perform a transmission 336, informing the CSP 306
25 to block access by the requester 304.

Fig. 4 illustrates an exemplary user device 400 according to an embodiment of the present invention, configured to act, for example, as a device controlled by a user of a system such as the system 100, whether by a data owner or a data requester. It will be recognized that a user may take on the role of a data owner or a data requester at different
30 times, under appropriate circumstances. The device is illustrated here as possessing

wireless communication capabilities, but it will be recognized that such a configuration is exemplary, and that any number of configurations may be employed.

The user device comprises a data processor 402 and memory 404, with the memory 404 suitably storing data 406 and software 408. The user device 400 further
5 comprises a transmitter 410, receiver 412, and antenna 416. The software 406 stored in memory 404 includes program instructions (software (SW)) that, when executed by the associated data processor 402, enable the user device to operate in accordance with the exemplary embodiments of this invention. That is, the exemplary embodiments of this invention may be implemented at least in part by computer software executable by the
10 DP 402 of the various electronic components illustrated here, with such components and similar components being deployed in whatever numbers, configurations, and arrangements are desired for the carrying out of the invention. Various embodiments of the invention may be carried out by hardware, or by a combination of software and hardware (and firmware).

15 Fig. 4 also illustrates an exemplary wireless access point 420, allowing communication by wireless communication devices which operated, for example, as part of a wireless local area network or a wireless cellular network.

The access point 420 comprises a data processor 422 and memory 424, with the memory 424 suitably storing data 426 and software 428. The access point 420 further
20 comprises a transmitter 430, receiver 432, and antenna 436. The software 426 stored in memory 424 includes program instructions (software (SW)) that, when executed by the associated data processor 422, enable the user device to operate in accordance with the exemplary embodiments of this invention. That is, the exemplary embodiments of this invention may be implemented at least in part by computer software executable by the
25 DP 402 of the various electronic components illustrated here, with such components and similar components being deployed in whatever numbers, configurations, and arrangements are desired for the carrying out of the invention. Various embodiments of the invention may be carried out by hardware, or by a combination of software and hardware (and firmware). The access point 420 may suitably provide access to the public
30 Internet 440 by devices such as the device 420, and data owners and data requesters may use the public Internet to communicate with data storage and management entities such

as CSPs and reputation centers, but it will be recognized that numerous mechanisms are available for access to the Internet and that access to entities such as CSPs and reputation centers may be achieved in numerous different ways, whether through the public Internet or through some other mechanism.

5 Fig. 4 also shows an exemplary data processing device 450 according to an embodiment of the present invention. The device 450 may, for example, act as or provide services on behalf of a CSP or a reputation center.

The data processing device comprises a data processor 452 and memory 454, with the memory 454 suitably storing data 456 and software 458. The software 458 stored in
10 memory 454 includes program instructions (software (SW)) that, when executed by the associated data processor 452, enable the user device to operate in accordance with the exemplary embodiments of this invention. That is, the exemplary embodiments of this invention may be implemented at least in part by computer software executable by the DP 452 of the various electronic components illustrated here, with such components and
15 similar components being deployed in whatever numbers, configurations, and arrangements are desired for the carrying out of the invention. Various embodiments of the invention may be carried out by hardware, or by a combination of software and hardware (and firmware).

The various embodiments of the user device 400 can include, but are not limited to, cellular phones, personal digital assistants (PDAs) having wireless communication capabilities, portable computers having wireless communication capabilities, image capture devices such as digital cameras having wireless communication capabilities, gaming devices having wireless communication capabilities, music storage and playback appliances having wireless communication capabilities, Internet appliances permitting
20 wireless Internet access and browsing, as well as portable units or terminals that incorporate combinations of such functions.

The memories 404, 424, and 454 may be of any type suitable to the local technical environment and may be implemented using any suitable data storage technology, such as semiconductor based memory devices, flash memory, magnetic
30 memory devices and systems, optical memory devices and systems, fixed memory and removable memory. The data processors 402, 422, and 452 may be of any type suitable to

the local technical environment, and may include one or more of general purpose computers, special purpose computers, microprocessors, digital signal processors (DSPs) and processors based on multi-core processor architectures, as non-limiting examples.

5 Various modifications and adaptations to the foregoing exemplary embodiments of this invention may become apparent to those skilled in the relevant arts in view of the foregoing description, when read in conjunction with the accompanying drawings. However, any and all modifications will still fall within the scope of the non-limiting and exemplary embodiments of this invention.

10 Furthermore, some of the features of the various non-limiting and exemplary embodiments of this invention may be used to advantage without the corresponding use of other features. As such, the foregoing description should be considered as merely illustrative of the principles, teachings and exemplary embodiments of this invention, and not in limitation thereof.

WHAT IS CLAIMED IS:

1. An apparatus comprising:
at least one processor;
5 memory storing computer program code;
wherein the memory storing the computer program code is configured to, with the
at least one processor, cause the apparatus to at least:
generate a complete key usable by a data requester for decryption of stored data ;
divide the complete key into at least a first and a second partial key; and
10 control delivery of the at least the first and the second partial key to a data
requester according to specified criteria, wherein the criteria for delivery of the first key
may be different from the criteria for delivery of the second key.
2. The apparatus of claim 1, wherein control of delivery of the at least the
first and the second partial key to a data requester comprises control of delivery of secret
15 keys needed for decryption of the first and the second partial keys to the data requester.
3. The apparatus of claim 1, wherein at least one criterion for delivery of the
first partial key to the data requester is based at least in part on public reputation
information for the data requester.
- 20 4. The apparatus of claim 1, wherein at least one criterion for delivery of the
second partial key to the data requester is based at least in part on individualized trust
information for the data requester with respect to an owner of the requested data.
5. The apparatus of claim 1, wherein at least one of the encrypted first and
second partial keys is re-encrypted for delivery to the data requester, wherein re-
25 encryption of encrypted data allows a recipient of the re-encrypted data to obtain the
original data using the recipient's secret key.
6. The apparatus of claim 1, wherein at least one of the encrypted first and
second partial keys is encrypted in a personalized way for delivery to the data requester,
wherein encryption of data in a personalized way allows a recipient of the data to obtain
30 the original data using the recipient's secret key.

7. The apparatus of claim 1, wherein dividing the complete key into at least a first and a second partial key comprises dividing the complete key into more than two partial keys and assigning control over each of the partial keys to an agent, wherein the agent allows access of its partial key to a data requester if the data requester meets criteria
5 for access to the partial key held by the agent.

8. A method comprising:

generating a complete key usable by a data requester for decryption of stored data;
dividing the complete key into at least a first and a second partial key; and

controlling delivery of the at least the first and the second partial key to a data
10 requester according to specified criteria, wherein the criteria for delivery of the first key may be different from the criteria for delivery of the second key.

9. The method of claim 8, wherein control of delivery of the at least the first and the second partial key to a data requester comprises control of delivery of secret keys needed for decryption of the first and the second partial keys to the data requester.
15

10. The method of claim 8, wherein at least one criterion for delivery of the first partial key to the data requester is based at least in part on public reputation information for the data requester.

11. The method of claim 8, wherein at least one criterion for delivery of the
20 second partial key to the data requester is based at least in part on individualized trust information for the data requester with respect to an owner of the requested data.

12. The method of claim 8, wherein at least one of the encrypted first and second partial keys is re-encrypted for delivery to the data requester, wherein re-encryption of encrypted data allows a recipient of the re-encrypted data to obtain the
25 original data using the recipient's secret key.

13. The method of claim 8, wherein at least one of the encrypted first and second partial keys is encrypted in a personalized way for delivery to the data requester, wherein encryption of data in a personalized way allows a recipient of the data to obtain the original data using the recipient's secret key.
30

14. The method of claim 8, wherein dividing the complete key into at least a first and a second partial key comprises dividing the complete key into more than two

partial keys and assigning control over each of the partial keys to an agent, wherein the agent allows access of its partial key to a data requester if the data requester meets criteria for access to the partial key held by the agent.

15. A computer readable medium storing a program of instructions, execution
5 of which by a processor configures an apparatus to at least:

generate a complete key usable by a data requester for decryption of stored data;

divide the complete key into at least a first and a second partial key; and

control delivery of the at least the first and the second partial key to a data
requester according to specified criteria, wherein the criteria for delivery of the first key
10 may be different from the criteria for delivery of the second key.

16. The computer readable medium of claim 15, wherein control of delivery
of the at least the first and the second partial key to a data requester comprises control of
delivery of secret keys needed for decryption of the first and the second partial keys to
the data requester.

15

17. The computer readable medium of claim 15, wherein at least one criterion
for delivery of the first partial key to the data requester is based at least in part on public
reputation information for the data requester.

18. The computer readable medium of claim 15, wherein at least one criterion
20 for delivery of the second partial key to the data requester is based at least in part on
individualized trust information for the data requester with respect to an owner of the
requested data.

19. The computer readable medium of claim 15, wherein at least one of the
encrypted first and second partial keys is re-encrypted for delivery to the data requester,
25 wherein re-encryption of encrypted data allows a recipient of the re-encrypted data to
obtain the original data using the recipient's secret key.

20. The computer readable medium of claim 15, wherein at least one of the
encrypted first and second partial keys is encrypted in a personalized way for delivery to
the data requester, wherein encryption of data in a personalized way allows a recipient of
30 the data to obtain the original data using the recipient's secret key.

21. The computer readable medium of claim 15, wherein dividing the complete key into at least a first and a second partial key comprises dividing the complete key into more than two partial keys and assigning control over each of the partial keys to an agent, wherein the agent allows access of its partial key to a data requester if the data requester meets criteria for access to the partial key held by the agent.

5

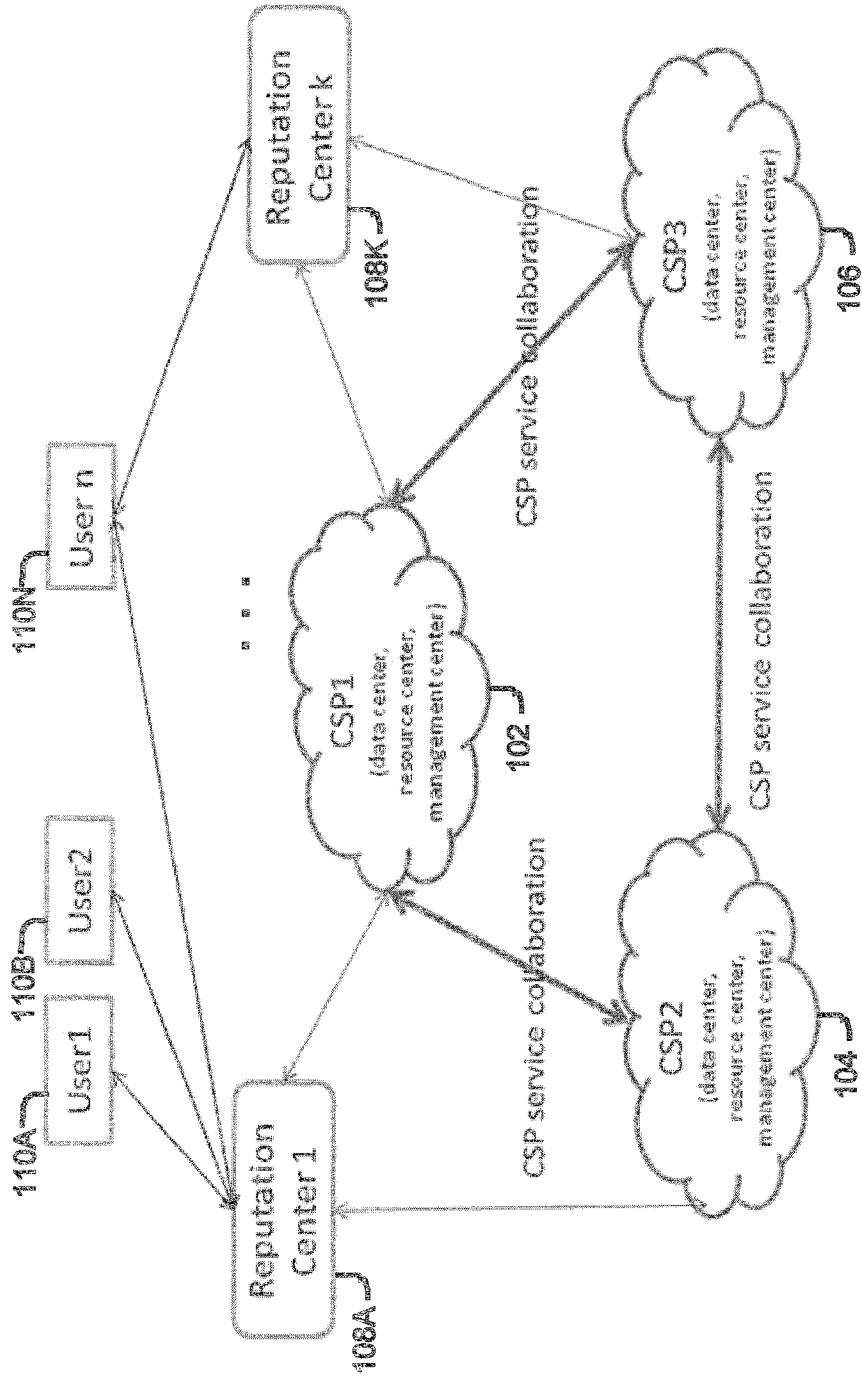

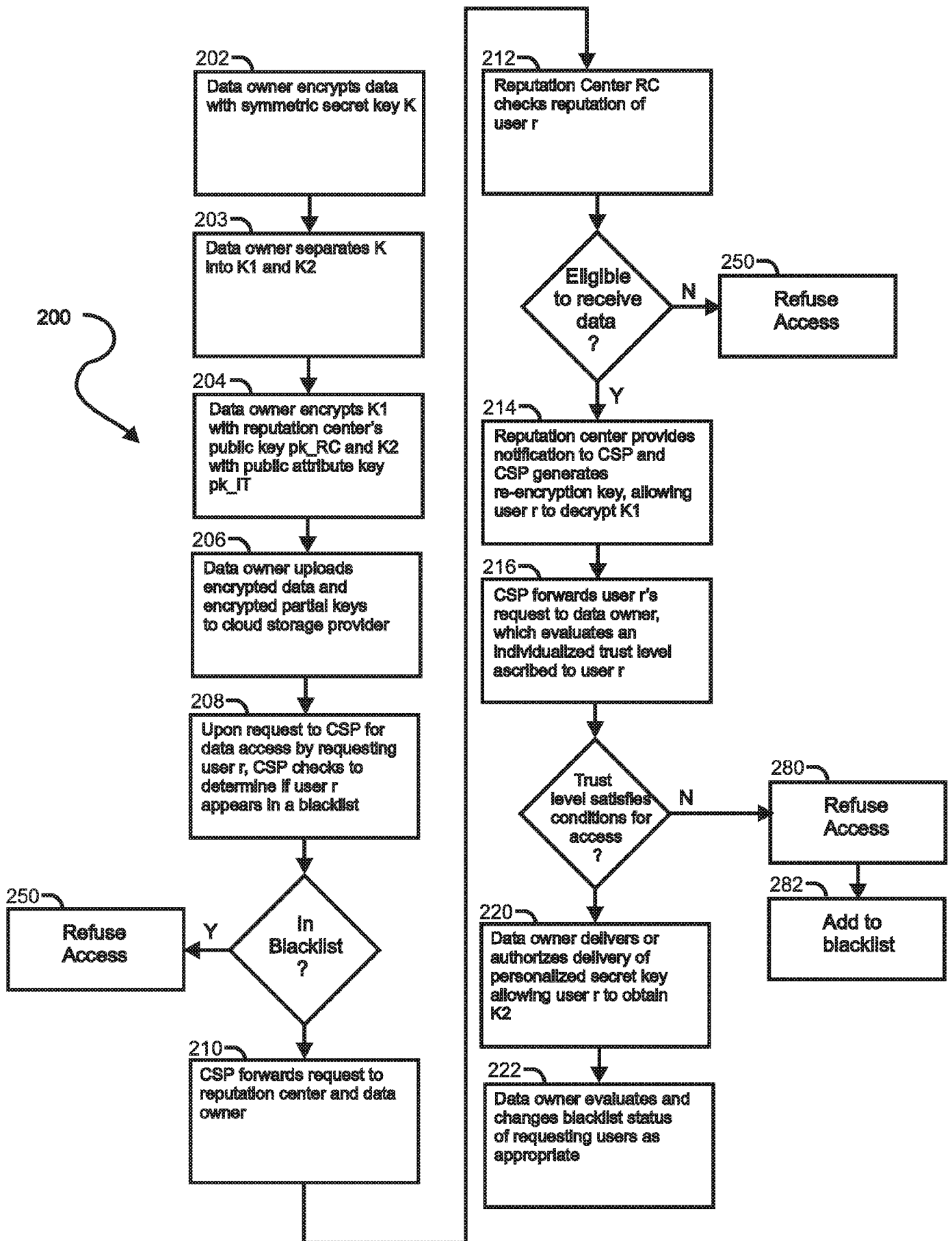

Fig. 2

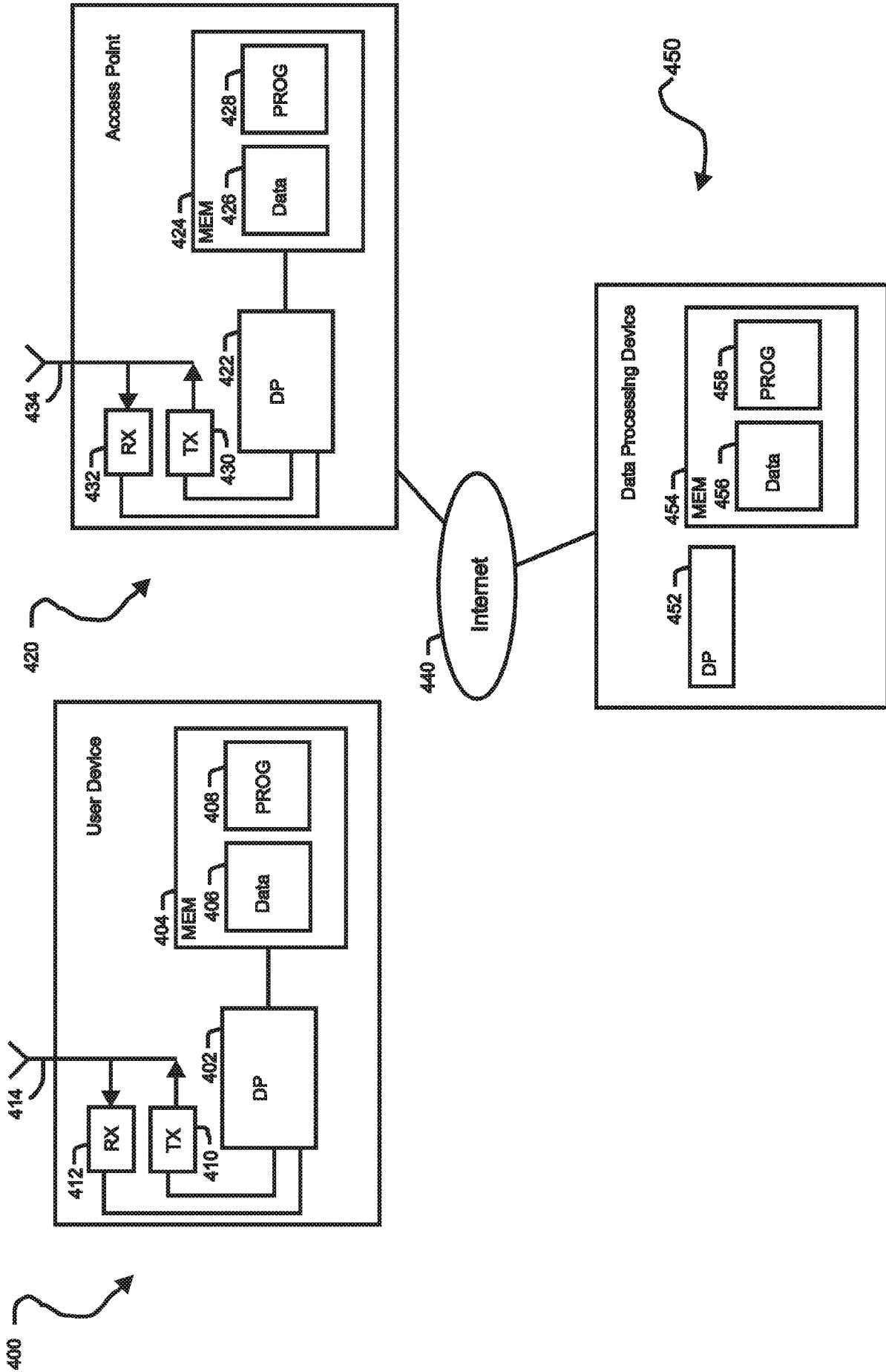

Fig. 4

INTERNATIONAL SEARCH REPORT

International application No.

PCT/CN2012/083601

A. CLASSIFICATION OF SUBJECT MATTER

H04L 9/14 (2006.01) i

According to International Patent Classification (IPC) or to both national classification and IPC

B. FIELDS SEARCHED

Minimum documentation searched (classification system followed by classification symbols)

IPC: H04Q,H04W,H04L,H04B,H04J,H04M

Documentation searched other than minimum documentation to the extent that such documents are included in the fields searched

Electronic data base consulted during the international search (name of data base and, where practicable, search terms used)

WPI;EPODOC;CNPAT;CNKI: key, separate, divide, first, second, two, multiple, encrypt, decrypt

C. DOCUMENTS CONSIDERED TO BE RELEVANT

Category*	Citation of document, with indication, where appropriate, of the relevant passages	Relevant to claim No.
X	US 2012/0076300 A1 (NTT DOCOMO, INC.) 29 March 2012 (29.03.2012) description, paragraphs [0008] to [0019] and [0032] to [0070]	1-21
A	CN 101589400 A (NEC CORPORATION) 25 November 2009 (25.11.2009) the whole document	1-21
A	CN 102244576 A (NATIONZ TECHNOLOGIES INC.) 16 November 2011 (16.11.2011) the whole document	1-21

 Further documents are listed in the continuation of Box C. See patent family annex.

* Special categories of cited documents:	“T” later document published after the international filing date or priority date and not in conflict with the application but cited to understand the principle or theory underlying the invention
“A” document defining the general state of the art which is not considered to be of particular relevance	“X” document of particular relevance; the claimed invention cannot be considered novel or cannot be considered to involve an inventive step when the document is taken alone
“E” earlier application or patent but published on or after the international filing date	“Y” document of particular relevance; the claimed invention cannot be considered to involve an inventive step when the document is combined with one or more other such documents, such combination being obvious to a person skilled in the art
“L” document which may throw doubts on priority claim (S) or which is cited to establish the publication date of another citation or other special reason (as specified)	“&” document member of the same patent family
“O” document referring to an oral disclosure, use, exhibition or other means	
“P” document published prior to the international filing date but later than the priority date claimed	

Date of the actual completion of the international search 05 July 2013 (05.07.2013)	Date of mailing of the international search report 01 Aug. 2013 (01.08.2013)
Name and mailing address of the ISA/CN The State Intellectual Property Office, the P.R.China 6 Xitucheng Rd., Jimen Bridge, Haidian District, Beijing, China 100088 Facsimile No. 86-10-62019451	Authorized officer ZHANG Fan Telephone No. (86-10)62413355

INTERNATIONAL SEARCH REPORT

International application No.

PCT/CN2012/083601

C (Continuation). DOCUMENTS CONSIDERED TO BE RELEVANT

Category*	Citation of document, with indication, where appropriate, of the relevant passages	Relevant to claim No.
A	JP 2010103943 A (KDDI CORP. et al.) 06 May 2010 (06.05.2010) the whole document	1-21

INTERNATIONAL SEARCH REPORT
Information on patent family members

International application No.
PCT/CN2012/083601

Patent Documents referred in the Report	Publication Date	Patent Family	Publication Date
US 2012/0076300 A1	29.03.2012	WO 2010/116845 A1	14.10.2010
		JP 2010239174 A	21.10.2010
		KR 20110132422 A	07.12.2011
		CN 102369686 A	07.03.2012
		INDELNP 201107830 E	28.12.2012
		PE 08832012 A1	28.07.2012
CN 101589400 A	25.11.2009	WO 2008/090779 A1	31.07.2008
		EP 2107491 A1	07.10.2009
		US 2010/0083385 A1	01.04.2010
		JPWO 2008090779 A1	20.05.2010
CN 102244576 A	16.11.2011	None	
JP 2010103943 A	06.05.2010	None	