



(12) **EUROPEAN PATENT APPLICATION**

(88) Date of publication A3:
17.04.2002 Bulletin 2002/16

(51) Int Cl.7: **D05B 51/00, D05B 47/04**

(43) Date of publication A2:
04.07.2001 Bulletin 2001/27

(21) Application number: **00127921.5**

(22) Date of filing: **20.12.2000**

(84) Designated Contracting States:
**AT BE CH CY DE DK ES FI FR GB GR IE IT LI LU
MC NL PT SE TR**
Designated Extension States:
AL LT LV MK RO SI

(72) Inventors:
• Iwai, Katsuhiko
**Yamato Sewing Machine Seizo Co.
Toyonaka-shi, Osaka 560-0034 (JP)**
• Mizusaki, Takashi
**Yamato Sewing Machine Seizo Co.
Toyonaka-shi, Osaka 560-0034 (JP)**

(30) Priority: **30.12.1999 JP 37741199**

(71) Applicant: **Yamato Sewing Machine Seizo Co.,
Ltd.
Osaka-shi, Osaka 530-0047 (JP)**

(74) Representative: **HOFFMANN - EITLÉ
Patent- und Rechtsanwälte
Arabellastrasse 4
81925 München (DE)**

(54) **Needle thread guide device for double chain stitch sewing machine**

(57) A needle thread guide device for double ring stitch sewing machine is used for the case that a double ring stitch is formed by forming a plurality of needle thread loops below a fabric and allowing a looper to successively enter these needle thread loops. The needle thread guide device has a cam (8c) which is formed at a location near a thread receiving surface (8a) of a needle thread guide (8), so as to be integral with the needle thread guide (8). The cam applies a tensile force, immediately before a looper enters, to a needle thread loop

(6Lr) of a left needle thread (6L) which the looper enters finally in plural needle threads (6R, 6L) being received and supported on the thread receiving surface (8a) of the needle thread guide (8), as a movable needle thread take-up (3) rocks upward relative to rising movement of right and left needles (1R, 1L) from a bottom dead point. With this construction, it is avoided that the looper erroneously enters the plural needle thread loops, and a pre-determined stitch is therefore formed reliably without causing skip-stitch.

FIG. 1

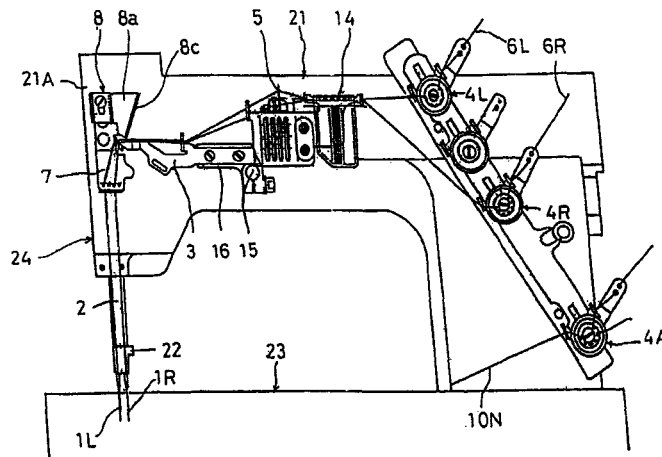



European Patent
Office

EUROPEAN SEARCH REPORT

Application Number
EP 00 12 7921

DOCUMENTS CONSIDERED TO BE RELEVANT			
Category	Citation of document with indication, where appropriate, of relevant passages	Relevant to claim	CLASSIFICATION OF THE APPLICATION (Int.Cl.7)
A	PATENT ABSTRACTS OF JAPAN vol. 1995, no. 07, 31 August 1995 (1995-08-31) -& JP 07 096088 A (JUKI CORP), 11 April 1995 (1995-04-11) * abstract; figures *	1	D05B51/00 D05B47/04
A	US 5 495 816 A (SANVITO ROBERTO ET AL) 5 March 1996 (1996-03-05) * the whole document *	1	
			TECHNICAL FIELDS SEARCHED (Int.Cl.7)
			D05B
The present search report has been drawn up for all claims			
Place of search		Date of completion of the search	Examiner
THE HAGUE		22 February 2002	Debard, M
CATEGORY OF CITED DOCUMENTS			
X : particularly relevant if taken alone Y : particularly relevant if combined with another document of the same category A : technological background O : non-written disclosure P : intermediate document		T : theory or principle underlying the invention E : earlier patent document, but published on, or after the filing date D : document cited in the application L : document cited for other reasons & : member of the same patent family, corresponding document	

EPC FORM 1503 03/82 (P04C01)

**ANNEX TO THE EUROPEAN SEARCH REPORT
ON EUROPEAN PATENT APPLICATION NO.**

EP 00 12 7921

This annex lists the patent family members relating to the patent documents cited in the above-mentioned European search report. The members are as contained in the European Patent Office EDP file on
The European Patent Office is in no way liable for these particulars which are merely given for the purpose of information.

22-02-2002

Patent document cited in search report		Publication date		Patent family member(s)	Publication date
JP 07096088	A	11-04-1995	JP	2974557 B2	10-11-1999
US 5495816	A	05-03-1996	IT	MI931941 A1	10-03-1995
			JP	7194875 A	01-08-1995

EPO FORM P0459

For more details about this annex : see Official Journal of the European Patent Office, No. 12/82