

(19) World Intellectual Property Organization  
International Bureau



(43) International Publication Date  
21 September 2006 (21.09.2006)

PCT

(10) International Publication Number  
**WO 2006/098762 A3**

(51) International Patent Classification:  
**G01C 21/00** (2006.01)

(21) International Application Number:

PCT/US2005/031592

(22) International Filing Date:

7 September 2005 (07.09.2005)

(25) Filing Language:

English

(26) Publication Language:

English

(30) Priority Data:

10/938,820 13 September 2004 (13.09.2004) US

(71) Applicant (for all designated States except US): **QUANTUM ENGINEERING, INC.** [US/US]; 352 Stowe Avenue, Orange Park, FL 32073 (US).

(72) Inventors; and

(75) Inventors/Applicants (for US only): **HICKEN-LOOPER, Harrison, Thomas** [US/US]; 179 Buffalo Bluff Road, Palatka, FL 32177 (US). **KANE, Mark, Edward** [US/US]; 2653 Holly Point Drive, Orange Park, FL 32073 (US).

(74) Agents: **CHRISTENBURY, Daniel, T.** et al.; Dla Piper Rudnick Gray Cary US LLP, 1200 Nineteenth Street, NW, Washington, DC 20036 (US).

(81) Designated States (unless otherwise indicated, for every kind of national protection available): AE, AG, AL, AM, AT, AU, AZ, BA, BB, BG, BR, BW, BY, BZ, CA, CH, CN, CO, CR, CU, CZ, DE, DK, DM, DZ, EC, EE, EG, ES, FI, GB, GD, GE, GH, GM, HR, HU, ID, IL, IN, IS, JP, KE, KG, KM, KP, KR, KZ, LC, LK, LR, LS, LT, LU, LV, MA, MD, MG, MK, MN, MW, MX, MZ, NA, NG, NI, NO, NZ, OM, PG, PH, PL, PT, RO, RU, SC, SD, SE, SG, SK, SL, SM, SY, TJ, TM, TN, TR, TT, TZ, UA, UG, US, UZ, VC, VN, YU, ZA, ZM, ZW.

(84) Designated States (unless otherwise indicated, for every kind of regional protection available): ARIPO (BW, GH, GM, KE, LS, MW, MZ, NA, SD, SL, SZ, TZ, UG, ZM, ZW), Eurasian (AM, AZ, BY, KG, KZ, MD, RU, TJ, TM), European (AT, BE, BG, CH, CY, CZ, DE, DK, EE, ES, FI, FR, GB, GR, HU, IE, IS, IT, LT, LU, LV, MC, NL, PL, PT,

[Continued on next page]

(54) Title: SYSTEM AND METHOD FOR DETERMINING POSITIONING SOLUTIONS

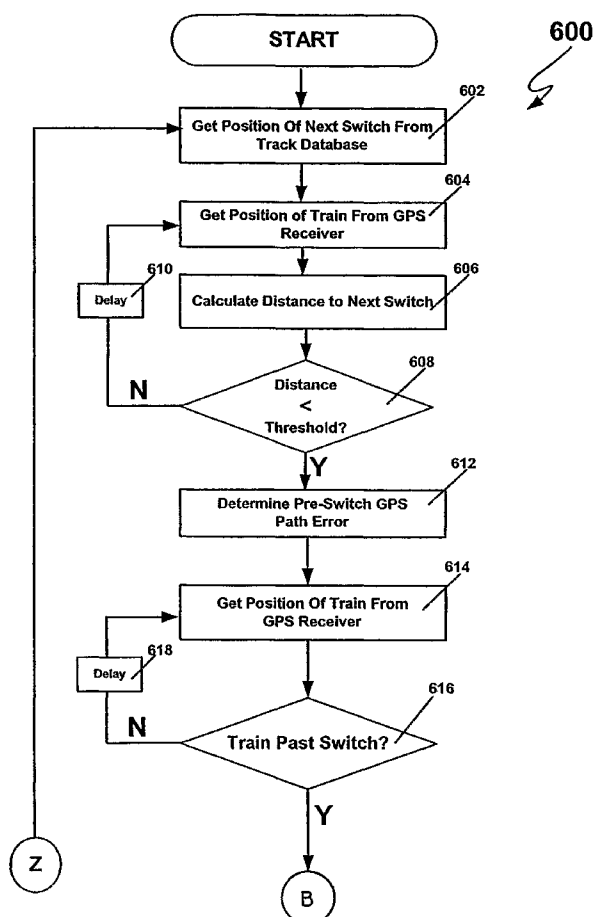

(57) Abstract: A method and system in which a vehicle carries an on-board positioning system and has access to a database of information pertaining to a plurality of fixed paths. A vector between the position of the fixed path and a position of the vehicle as reported by the positioning system is calculated prior to arriving at a point of divergence (i.e., a point at which a path branches, such as a switch on a railroad track). After passing the path divergence, a second vector is calculated between the position of the vehicle as reported by the positioning system and at least one of the alternate paths, preferably the correct alternate path. The first vector is compared to the second vector, and a determination as to which path the vehicle is on is made based on the comparison.



RO, SE, SI, SK, TR), OAPI (BF, BJ, CF, CG, CI, CM, GA,  
GN, GQ, GW, ML, MR, NE, SN, TD, TG).

(88) Date of publication of the international search report:  
1 February 2007

**Published:**

- with international search report
- before the expiration of the time limit for amending the claims and to be republished in the event of receipt of amendments

For two-letter codes and other abbreviations, refer to the "Guidance Notes on Codes and Abbreviations" appearing at the beginning of each regular issue of the PCT Gazette.

# INTERNATIONAL SEARCH REPORT

International application No.

PCT/US05/31592

## A. CLASSIFICATION OF SUBJECT MATTER

IPC: **G01C 21/00**( 2006.01)  
G01C 21/00( 2006.01)

USPC: 701/213,19,209,210,301

According to International Patent Classification (IPC) or to both national classification and IPC

## B. FIELDS SEARCHED

Minimum documentation searched (classification system followed by classification symbols)

U.S. : Please See Continuation Sheet

Documentation searched other than minimum documentation to the extent that such documents are included in the fields searched  
NONE

Electronic data base consulted during the international search (name of data base and, where practicable, search terms used)  
None

## C. DOCUMENTS CONSIDERED TO BE RELEVANT

Category *	Citation of document, with indication, where appropriate, of the relevant passages	Relevant to claim No.
A	US 6,701,228 A (KANE) 02 March 2004	
A	US, 6,863,246 A (KANE ET AL.) 08 March 2005	



Further documents are listed in the continuation of Box C.



See patent family annex.

* Special categories of cited documents:	
"A" document defining the general state of the art which is not considered to be of particular relevance	"T" later document published after the international filing date or priority date and not in conflict with the application but cited to understand the principle or theory underlying the invention
"E" earlier application or patent published on or after the international filing date	"X" document of particular relevance; the claimed invention cannot be considered novel or cannot be considered to involve an inventive step when the document is taken alone
"L" document which may throw doubts on priority claim(s) or which is cited to establish the publication date of another citation or other special reason (as specified)	"Y" document of particular relevance; the claimed invention cannot be considered to involve an inventive step when the document is combined with one or more other such documents, such combination being obvious to a person skilled in the art
"O" document referring to an oral disclosure, use, exhibition or other means	
"P" document published prior to the international filing date but later than the priority date claimed	"&" document member of the same patent family

Date of the actual completion of the international search

21 September 2006 (21.09.2006)

Date of mailing of the international search report

07 DEC 2006

Name and mailing address of the ISA/US

Mail Stop PCT, Attn: ISA/US  
Commissioner for Patents  
P.O. Box 1450  
Alexandria, Virginia 22313-1450

Facsimile No. (571) 273-3201

Authorized officer

Richard M. Camby

Telephone No. (571) 272-6958

# INTERNATIONAL SEARCH REPORT

International application No.  
PCT/US05/31592

## Continuation of B. FIELDS SEARCHED Item 1:

701/213, 19, 209, 210, 301, 13, 70, 20, 21, 22, 20-207, 208, 211, 212, 300; 246/14, 22R, 72, 167R, 125, 176, 177, 126, 182R, 188, 158, 159