



(51) International Patent Classification:

H04L 29/06 (2006.01) H04W 4/00 (2009.01)  
H04L 12/24 (2006.01) H04W 8/00 (2009.01)  
H04L 12/28 (2006.01) H04L 29/12 (2006.01)

(21) International Application Number:

PCT/RO2015/050012

(22) International Filing Date:

11 December 2015 (11.12.2015)

(25) Filing Language:

English

(26) Publication Language:

English

(30) Priority Data:

62/090,547 11 December 2014 (11.12.2014) US  
62/180,390 16 June 2015 (16.06.2015) US  
62/217,310 11 September 2015 (11.09.2015) US

(71) Applicant: BITDEFENDER IPR MANAGEMENT LTD [CY/CY]; Kreontos 12, 1076 Nicosia (CY).

(72) Inventor; and

(71) Applicant : CEBERE, Bogdan-Constanstin [RO/RO]; Str. Alexandru Vlahuta nr. 2, Bl. M50, sc.3, et. 1, ap. 70, sector 3, Bucuresti (RO).

(72) Inventors: ACHIM, Ioan-Alexandru; Str . Theodor Aman nr . 2, bl. 2, sc. 1, et. 3, ap. 7, Jud. Gorj, Tirgu Jiu (RO). STAN, Cosmin-Claudiu; Calea Mosilor nr. 294, bl. 42, sc. 1, et. 3, ap. 9, sector 2, Bucuresti (RO). RUSU, Andrei; Str. Fainari nr.6, bl.69, sc. A, et. 1, ap. 7, sector 2, Bucuresti (RO).

(74) Agent: TULUCA, Doina; Bd. Lacul Tei 56, bl . 19, sc. B, ap . 52, sector 2, 020392 Bucuresti (RO).

(81) Designated States (unless otherwise indicated, for every kind of national protection available): AE, AG, AL, AM, AO, AT, AU, AZ, BA, BB, BG, BH, BN, BR, BW, BY, BZ, CA, CH, CL, CN, CO, CR, CU, CZ, DE, DK, DM, DO, DZ, EC, EE, EG, ES, FI, GB, GD, GE, GH, GM, GT, HN, HR, HU, ID, IL, IN, IR, IS, JP, KE, KG, KN, KP, KR, KZ, LA, LC, LK, LR, LS, LU, LY, MA, MD, ME, MG, MK, MN, MW, MX, MY, MZ, NA, NG, NI, NO, NZ, OM, PA, PE, PG, PH, PL, PT, QA, RO, RS, RU, RW, SA, SC, SD, SE, SG, SK, SL, SM, ST, SV, SY, TH, TJ, TM, TN, TR, TT, TZ, UA, UG, US, UZ, VC, VN, ZA, ZM, ZW.

(84) Designated States (unless otherwise indicated, for every kind of regional protection available): ARIPO (BW, GH, GM, KE, LR, LS, MW, MZ, NA, RW, SD, SL, ST, SZ,

[Continued on next page]

(54) Title: SYSTEMS AND METHODS FOR AUTOMATIC DEVICE DETECTION, DEVICE MANAGEMENT, AND REMOTE ASSISTANCE

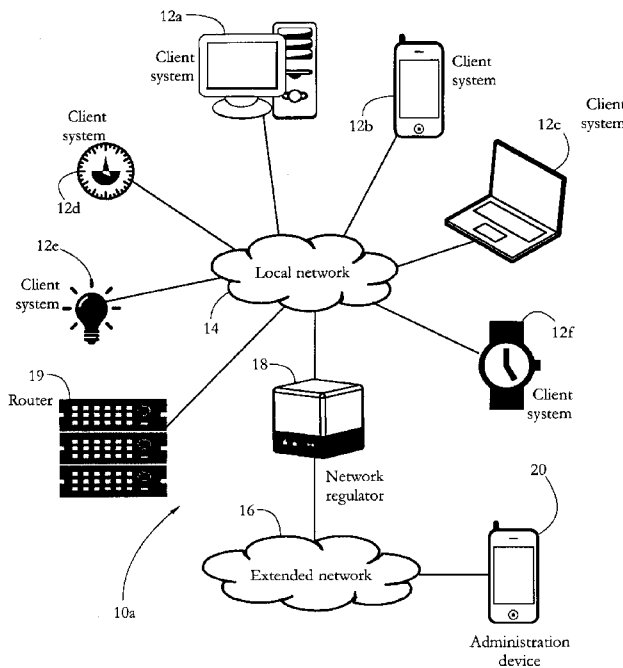

FIG. 1-A

(57) Abstract: In some embodiments, a network regulator device protects a local network of client systems (e.g. Internet-of-things devices such as smartphones, home appliances, wearables, etc.) against computer security threats. When introduced to the local network, some embodiments of network regulator take over some network services from a router, and automatically install the network regulator as gateway to the local network. The network regulator then carries out an automatic device discovery procedure and distribute device-specific utility agents to the protected client systems. An exemplary utility agent detects when its host device has left the local network, and in response, sets up a virtual private network (VPN) tunnel with a security server to maintain protection of the respective device.



TZ, UG, ZM, ZW), Eurasian (AM, AZ, BY, KG, KZ, RU, TJ, TM), European (AL, AT, BE, BG, CH, CY, CZ, DE, DK, EE, ES, FI, FR, GB, GR, HR, HU, IE, IS, IT, LT, LU, LV, MC, MK, MT, NL, NO, PL, PT, RO, RS, SE, SI, SK, SM, TR), OAPI (BF, BJ, CF, CG, CI, CM, GA, GN, GQ, GW, KM, ML, MR, NE, SN, TD, TG).

**Declarations under Rule 4.17:**

- *as to applicant's entitlement to apply for and be granted a patent (Rule 4.17(ii))*

- *as to the applicant's entitlement to claim the priority of the earlier application (Rule 4.17(iii))*

**Published:**

- *with international search report (Art. 21(3))*
- *before the expiration of the time limit for amending the claims and to be republished in the event of receipt of amendments (Rule 48.2(h))*

**Systems And Methods For Automatic Device Detection,  
Device Management, and Remote Assistance**

**RELATED APPLICATIONS**

5 [0001] This application claims the benefit of the filing date of U.S. provisional patent applications No. 62/090,547, filed on Dec. 11, 2014, entitled "Systems and Methods for Securing Network Endpoints", No. 62/180,390, filed on Jun. 16, 2015, entitled "Systems and Methods for Automatic Device Detection, Device Management, and Remote Assistance", and No. 62/217,310, filed on Sep. 11, 2015, entitled "Systems and Methods for Automatic Network Service Takeover", the entire contents of which are incorporated by reference herein.  
10

**BACKGROUND**

[0002] The invention relates to systems and methods for securing network endpoints against computer security threats, and to systems and methods for automatic device detection and remote device management.

15 [0003] Malicious software, also known as malware, affects a great number of computer systems worldwide. In its many forms such as computer viruses, exploits, and spyware, malware presents a serious risk to millions of computer users, making them vulnerable to loss of data and sensitive information, to identity theft, and to loss of productivity, among others.

[0004] A great variety of devices, informally referred to as the Internet of Things (IoT), are  
20 currently being connected to communication networks and the Internet. Such devices include, among others, smartphones, smartwatches, TVs and other multimedia devices, game consoles, home appliances, and various home sensors such as thermostats. As more such devices go online, they become targets for security threats. Therefore, there is an increasing need of securing such devices against malware, as well as of protecting communications to and from  
25 such devices.

[0005] In addition, the proliferation of such intelligent devices in environments such as homes and offices creates an increasing problem of device and network management. When each device uses a distinct configuration interface and requires separate connection settings, managing a large number of such devices may become a burden, especially for a typical home user who is

not experienced in network administration. Therefore, there is an increasing interest in developing systems and methods for automatic device detection and configuration, with particular emphasis on security.

### SUMMARY

5 [0006] According to one aspect, a network regulator comprises a hardware processor and a memory, the hardware processor configured to automatically take over a network service from a router, the network regulator connected to the router over a local network, the network service comprising assigning network addresses to a plurality of client systems connected to the local network. The hardware processor is further configured, in response to taking over the network  
10 service, to transmit an agent installer to a client system of the plurality of client systems connected to the local network, the agent installer configured to install a utility agent on the client system, the utility agent configured to protect the client system against computer security threats.

[0007] According to another aspect, a configuration server comprises at least one hardware  
15 processor and a memory, the at least one hardware processor configured to transmit an agent installer to a network regulator connected to a remote network, the agent installer configured to install a utility agent on a client system connected to the remote network, the utility agent configured to protect the client system against computer security threats. The network regulator is configured to automatically take over a network service from a router, the network regulator  
20 connected to the router over the remote network, the network service comprising assigning network addresses to a plurality of client systems including the client system. The network regulator is further configured, in response to taking over the network service, to transmit the agent installer to the client system.

[0008] According to another aspect, a non-transitory computer readable medium stores  
25 instructions which, when executed by at least one hardware processor of a network regulator, cause the network regulator to automatically take over a network service from a router, the network regulator connected to the router over a local network, the network service comprising assigning network addresses to a plurality of client systems connected to the local network. The instructions further cause the network regulator, in response to taking over the network service,

to transmit an agent installer to a client system of the plurality of client systems connected to the local network, the agent installer configured to install a utility agent on the client system, the utility agent configured to protect the client system against computer security threats.

### BRIEF DESCRIPTION OF THE DRAWINGS

5 [0009] The foregoing aspects and advantages of the present invention will become better understood upon reading the following detailed description and upon reference to the drawings where:

[0010] Fig. 1-A shows an exemplary configuration of client systems interconnected by a local network, and a network regulator protecting the client systems against computers security threats  
10 according to some embodiments of the present invention.

[0011] Fig. 1-B shows alternative configuration of client systems and network regulator according to some embodiments of the present invention.

[0012] Fig. 2 shows a set of remote servers collaborating with the network regulator according to some embodiments of the present invention.

15 [0013] Fig. 3 illustrates an exemplary hardware configuration of a client system according to some embodiments of the present invention.

[0014] Fig. 4 illustrates an exemplary hardware configuration of a network regulator according to some embodiments of the present invention.

[0015] Fig. 5 illustrates an exemplary hardware configuration of an administration device  
20 according to some embodiments of the present invention.

[0016] Fig. 6 shows a set of exemplary software components executing on a protected client system according to some embodiments of the present invention.

[0017] Fig. 7 shows an exemplary set of software components executing on the network regulator according to some embodiments of the present invention.

[0018] Fig. 8 illustrates exemplary software executing on the router according to some embodiments of the present invention.

[0019] Fig. 9 shows exemplary software executing on the administration device according to some embodiments of the present invention.

5 [0020] Fig. 10 shows an exemplary sequence of steps executed by the network regulator according to some embodiments of the present invention.

[0021] Fig. 11 shows an exemplary data exchange between the router, the network regulator, and the configuration server, performed during a network service takeover procedure according to some embodiments of the present invention.

10 [0022] Fig. 12 shows an exemplary sequence of steps performed by the network regulator during a network service takeover procedure, according to some embodiments of the present invention.

[0023] Fig. 13 shows an alternative data exchange performed during a network service takeover according to some embodiments of the present invention.

15 [0024] Fig. 14 shows an exemplary sequence of steps performed by the network regulator in collaboration with the configuration server to carry out a network service takeover according to some embodiments of the present invention.

[0025] Fig. 15 shows a data exchange between the router, the network regulator, and a client system, performed during another example of network service takeover procedure according to some embodiments of the present invention.

20 [0026] Fig. 16 shows another exemplary sequence of steps performed by the network regulator during a network service takeover procedure, according to some embodiments of the present invention.

[0027] Fig. 17 illustrates an exemplary data exchange between a client system, the network regulator and the configuration server, as part of device-specific agent installation.

[0028] Fig. 18 illustrates an exemplary sequence of steps performed by the network regulator during an agent installation procedure, according to some embodiments of the present invention.

[0029] Fig. 19-A illustrates an embodiment of the present invention, wherein a part of a network traffic is scanned at the security server according to some embodiments of the present invention.

5 [0030] Fig. 19-B shows an embodiment of the present invention, wherein a part of a network traffic is scanned by the network regulator according to some embodiments of the present invention.

[0031] Fig. 20 shows an exemplary data exchange between a client system, the network regulator and the configuration server as part of configuring a virtual private network (VPN) utility agent and a secure connection for a protected client system, according to some  
10 embodiments of the present invention.

[0032] Fig. 21 illustrates an exemplary sequence of steps performed by the client system to operate a VPN agent according to some embodiments of the present invention.

#### **DETAILED DESCRIPTION OF PREFERRED EMBODIMENTS**

15 [0033] In the following description, it is understood that all recited connections between structures can be direct operative connections or indirect operative connections through intermediary structures. A set of elements includes one or more elements. Any recitation of an element is understood to refer to at least one element. A plurality of elements includes at least two elements. Unless otherwise required, any described method steps need not be necessarily  
20 performed in a particular illustrated order. A first element (e.g. data) derived from a second element encompasses a first element equal to the second element, as well as a first element generated by processing the second element and optionally other data. Making a determination or decision according to a parameter encompasses making the determination or decision according to the parameter and optionally according to other data. Unless otherwise specified,  
25 an indicator of some quantity/data may be the quantity/data itself, or an indicator different from the quantity/data itself. Computer security encompasses protecting users and equipment against unintended or unauthorized access to data and/or hardware, against unintended or unauthorized modification of data and/or hardware, and against destruction of data and/or hardware. A

computer program is a sequence of processor instructions carrying out a task. Computer programs described in some embodiments of the present invention may be stand-alone software entities or sub-entities (e.g., subroutines, libraries) of other computer programs. Two devices are said to be connected to or to belong to the same local network when their network addresses belong to the same subnet and/or when both have the same broadcast address. A tunnel is a virtual point-to-point connection between two entities connected to a communication network. Computer readable media encompass non-transitory media such as magnetic, optic, and semiconductor storage media (e.g. hard drives, optical disks, flash memory, DRAM), as well as communication links such as conductive cables and fiber optic links. According to some embodiments, the present invention provides, *inter alia*, computer systems comprising hardware (e.g. one or more microprocessors) programmed to perform the methods described herein, as well as computer-readable media encoding instructions to perform the methods described herein.

[0034] The following description illustrates embodiments of the invention by way of example and not necessarily by way of limitation:

[0035] Figs. 1-A-B show exemplary network configurations **10a-b** according to some embodiments of the present invention, wherein a plurality of client systems **12a-f** are interconnected by a local network **14**, and further connected to an extended network **16**, such as the Internet. Client systems **12a-f** may represent any electronic device having a processor, a memory, and a communication interface. Exemplary client systems **12a-f** include personal computers, laptops, tablet computers, mobile telecommunication devices (e.g., smartphones), media players, TVs, game consoles, home appliances (e.g., refrigerators, thermostats, intelligent heating and/or lighting systems), and wearable devices (e.g., smartwatches, sports and fitness equipment), among others. Local network **14** may comprise a local area network (LAN). Exemplary local networks **14** may include a home network and a corporate network, among others.

[0036] Router **19** comprises an electronic device enabling communication between client systems **12a-f** and/or access of client systems **12a-f** to extended network **16**. In some embodiments, router **19** acts as a gateway between local network **14** and extended network **16**, and provides a set of network services to client systems **12a-f**. Unless otherwise specified, the

term network services is used herein to denote services enabling the inter-communication of client systems **12a-f**, as well as communication between client systems **12a-f** and other entities. Such services may include, for instance, distributing network configuration parameters (e.g., network addresses) to clients systems **12a-f**, and routing communication between participating endpoints. Exemplary network services implement a dynamic host configuration protocol (DHCP).

[0037] Figs. **1-A-B** further show a network regulator **18** connected to local network **14**. In some embodiments, network regulator **18** comprises a network appliance configured to perform various services for client systems **12a-f**. Such services include, among others, computer security services (e.g., anti-malware, intrusion detection, anti-spyware, etc.), device management (e.g., remote configuration of client systems **12a-f**), parental control services, secure communication services (e.g., virtual private networking – VPN), and remote technical assistance (e.g., device and/or network troubleshooting).

[0038] In a typical application according to some embodiments of the present invention, network regulator **18** is introduced to a local network already configured and managed by router **19**. In some embodiments, at installation, regulator **18** takes over network services such as DHCP from router **19** and installs itself in a gateway position between local network **14** and extended network **16**, so that at least a part of the traffic between client systems **12a-f** and extended network **16** traverses network regulator **18** (see Fig. **1-A**). Placing network regulator **18** in a gateway position may be preferable because, in some embodiments, regulator **18** provides computer security services by redirecting at least some of the traffic (e.g., HTTP requests) from client systems **12a-f** to a security server. Having regulator **18** in a gateway position may facilitate the interception of such traffic.

[0039] In some embodiments such as the example in Fig. **1-B**, router **19** may continue to operate as gateway for local network **14** after installation of regulator **18**, but in such cases network regulator **18** is preferably positioned between client systems **12a-f** and the existing gateway (i.e., router **19**), so that regulator **18** belongs to the same local network as client systems **12a-f**. Such a position is preferred because, in some embodiments, network regulator **18** is configured to collaborate with a remote server to detect the type of each client system (e.g., smartphone vs.

PC), and in response, to deliver a device-specific utility agent to some of client systems **12a-f**. Configurations wherein regulator **18** is not a member of local network **14** (e.g., placing regulator **18** between router **19** and extended network **16**) may make such device discovery and agent delivery more difficult.

5 [0040] In some embodiments, client systems **12a-f** are monitored, managed, and/or configured remotely by a user/administrator, using software executing on an administration device **20** connected to extended network **16** (e.g., the Internet). Exemplary administration devices **20** include smartphones and personal computer systems, among others. Device **20** may expose a graphical user interface (GUI) allowing a user to remotely configure and/or manage operation of  
10 client systems **12a-f**, for instance to set configuration options and/or to receive notifications about events occurring on the respective client systems.

[0041] In some embodiments, network regulator **18** may collaborate with a set of remote computer systems in order to perform various services for client systems **12a-f**. Exemplary remote computer systems include a security server **50** and a configuration server **52**, illustrated in  
15 Fig. 2. Servers **50** and **52** may comprise individual machines, or clusters of multiple interconnected computer systems. In some embodiments, network regulator **18** redirects some or all of the traffic coming to and/or from client systems **12a-f** to security server **50**. Server **50** may then perform threat detection operations (e.g., malware detection, blocking access to malicious or fraudulent websites, intrusion prevention, etc.), to protect client systems **12a-f** against computer  
20 security threats. Security server **50** may be further connected to an event database **55** comprising a plurality of security records, each security record including data indicative of a security event, as well as an indicator of an association between the respective event and a protected client system.

[0042] One advantage of routing traffic to/from a protected client system through security  
25 server **50** is that it allows the respective client system to leave local network **14**, while still benefitting from protection. Such configurations are described in full detail below.

[0043] In some embodiments, configuration server **52** collaborates with administration device **20** to configure device management and/or security settings of regulator **18**, router **19**, and/or of a protected client system **12**. Server **52** may be communicatively connected to a subscriber

database **54** and to a device feature database **56**. Subscriber database **54** may store a plurality of subscription records, each subscription record indicative of a set of client systems under device management according to some embodiments of the present invention. In one embodiment, each subscription record is uniquely associated with a distinct network regulator **18**. In such  
5 embodiments, all client systems **12** configured and/or otherwise serviced using the respective network regulator (e.g., client systems **12a-f** connected to local network **14** in Fig. **1-A**) are associated with the same subscription record. Each subscription record may include an indicator of a subscription period and/or a set of subscription parameters describing, for instance, a desired level of security or a selection of services subscribed for. Subscriptions may be managed  
10 according to a service-level agreement (SLA).

**[0044]** In some embodiments, device feature database **56** comprises a set of records indicating configurable features of each client system **12** and/or current configuration settings for each client system. Database **56** may further comprise a comprehensive set of records usable to determine a device type of client system **12**. Such records may include entries corresponding to  
15 various device types (e.g., routers, smartphones, wearable devices, etc.), makes, and models, from various manufacturers, using various operating systems (e.g., Windows® vs. Linux®). An exemplary entry may comprise, among others, indicators of whether the respective device type uses a particular network protocol to communicate (e.g., HTTP, Bonjour®), an indicator of a layout of a login interface exposed by the respective device type, etc.

**[0045]** Figs. **3-4-5** show exemplary hardware configurations of client system **12**, network regulator **18**, and administration device **20**, respectively. Without loss of generality, the illustrated configurations correspond to computer systems (Fig. **3-4**) and a smartphone (Fig. **5**). The hardware configuration of other systems (e.g., tablet computers) may differ from the ones illustrated in Figs. **3-4-5**. Each of processors **22**, **122**, and **222** comprises a physical device (e.g.  
25 microprocessor, multi-core integrated circuit formed on a semiconductor substrate) configured to execute computational and/or logical operations with a set of signals and/or data. Memory units **24**, **124**, and **224** may comprise volatile computer-readable media (e.g. RAM) storing data/signals accessed or generated by processors **22**, **122**, and **222**, respectively, in the course of carrying out operations.

[0046] Input devices **26, 226** may include computer keyboards, mice, and microphones, among others, including the respective hardware interfaces and/or adapters allowing a user to introduce data and/or instructions into the respective system. Output devices **28, 228** may include display devices such as monitors and speakers among others, as well as hardware interfaces/adapters such as graphic cards, allowing the respective system to communicate data to a user. In some embodiments, input and output devices share a common piece of hardware (e.g., touch-screen). Storage devices **32, 132, and 232** include computer-readable media enabling the non-volatile storage, reading, and writing of software instructions and/or data. Exemplary storage devices include magnetic and optical disks and flash memory devices, as well as removable media such as CD and/or DVD disks and drives.

[0047] Network adapters **34, 134** enable client system **12** and network regulator **18**, respectively, to connect to an electronic communication network such as local network **14**, and/or to other devices/computer systems. Communication devices **40** (Fig. 5) enable administration device **20** to connect to extended network **16** (e.g., the Internet), and may include telecommunication hardware (electromagnetic wave emitters/receivers, antenna, etc.). Depending on device type and configuration, administration device **20** may further include a geolocation device **42** (e.g. GPS receiver), and a set of sensing devices **136** (e.g., motion sensors, light sensors, etc.).

[0048] Controller hubs **30, 130, 230** represent the plurality of system, peripheral, and/or chipset buses, and/or all other circuitry enabling the communication between the processor of each respective system and the rest of the hardware components. In an exemplary client system **12** (Fig. 3), hub **30** may comprise a memory controller, an input/output (I/O) controller, and an interrupt controller. Depending on hardware manufacturer, some such controllers may be incorporated into a single integrated circuit, and/or may be integrated with the processor.

[0049] Fig. 6 shows exemplary software components executing on client system **12** according to some embodiments of the present invention. Such software may include an operating system (OS) **40** providing an interface between the hardware of client system **12** and a set of software applications executing on the respective client system. Software applications include a utility agent **41** configured to provide various services to the respective client system, such as security services, device management services, parental control services, secure communication services

(e.g., virtual private networking – VPN), etc. In some embodiments, utility agent **41** is configured to access and/or modify a set of configuration options of client system **12** (e.g., network configuration parameters, power management parameters, security parameters, device-specific parameters such as a desired temperature in the case of a remotely controlled thermostat, or a selection of lights in the case of a remotely controlled home lighting manager, etc.). In some  
5 embodiments, the installation of agent **41** on client system **12** is initiated and/or facilitated by network regulator **18**, as shown in more detail below.

[0050] Fig. 7 shows a set of software components executing on network regulator **18** according to some embodiments of the present invention. Such components may include, among others, a  
10 device detection module **42** and a DHCP module **43**. In some embodiments, module **43** provides DHCP services for local network **14**. Such services may include delivering Internet protocol (IP) configuration information to clients requesting access to local network **14** and/or to extended network **16**. Device detection module **42** may be configured to collaborate with a remote configuration server to detect a device type of client system **12**, as shown below. In some  
15 embodiments, regulator **18** further executes a network disruption module **44** configured to perform a network service takeover as shown in detail below.

[0051] Fig. 8 shows an exemplary set of software components executing on router **19**, according to some embodiments of the present innovation. Such software components may include an  
20 operating system **140** and a set of applications, which include a DHCP server **45**. Server **45** may be used to distribute network configuration parameters (e.g., IP addresses) to client systems **12a-f**, in order to set up local network **14**.

[0052] Fig. 9 shows an exemplary set of software components executing on administration device **20** (e.g., a smartphone), according to some embodiments of the present invention. Such  
25 software components may include an operating system **240** and a set of applications. Applications include an administration application **46** configured to enable a user to remotely configure client systems **12a-f**. Configuring systems **12a-f** may include, among others, configuring client-specific security settings, configuring client-specific network access parameters (e.g., connection speed, etc.) and launching maintenance tasks (e.g., software

upgrades, disk cleanup operations, etc.). Administration application **46** may expose an administration graphical user interface (GUI) **48** to a user of administration device **20**.

**[0053]** Fig. **10** shows a sequence of steps executed by network regulator **18** according to some embodiments of the present invention. Such a sequence may be executed, for instance, upon installation of network regulator **18**, or when regulator **18** is first introduced to local network **14**. In a step **300**, regulator **18** automatically detects router **19**, herein representing the existing provider of network services. In some embodiments, regulator **18** then takes over some of the network services from router **19**. Such takeover may comprise shutting off or otherwise incapacitating some of the functionality of router **19**, and replacing router **19** as the provider of at least a part of the network services associated with local network **14**. In an alternative embodiment, service takeover may comprise offering an alternative set of network services in addition to those managed by router **19**, without actually incapacitating the latter. In some embodiments, step **302** further comprises installing network regulator **18** in a gateway position between local network **14** and extended network **16**, so that at least a part of network traffic between client systems **12a-f** and extended network **16** traverses regulator **18**.

**[0054]** In a sequence of steps **304-306**, network regulator **18** may automatically detect devices belonging to local network **14** (i.e., client systems **12a-f**), and distribute device-specific utility agents **41** to at least some of client systems **12a-f**. A further step **308** performs a set of computer security services for client systems **12a-f**. Steps **300-308** are described in further detail below.

#### NETWORK SERVICE TAKEOVER

**[0055]** In some embodiments of the present invention, DHCP services of router **19** may be turned off or otherwise incapacitated by network regulator **18**. This effect can be obtained through several methods, some of which are exemplified below. DHCP services are used herein just as an example; the systems and methods described below may be adapted to take over other network services.

**[0056]** In one exemplary scenario, known as DHCP starvation, network regulator **18** may use network disruption module **44** to impersonate a plurality of fictitious devices and to request network addresses for each fictitious device from router **19**. The count of such fictitious devices

may be chosen so as to completely occupy the available pool of IP addresses offered for lease by DHCP server 45 of router 19. In this manner, although server 45 continues to operate, server 45 is no longer able to provide IP addresses to client systems on local network 14. In some embodiments, network regulator 18 may then use DHCP module 43 to broadcast its own DHCP lease offer, effectively forcing client systems 12a-f to use regulator 18 as the default DHCP server and gateway device for at least part of the traffic between client systems 12a-f and extended network 16.

[0057] Another exemplary set of methods of DHCP service takeover comprise automatically detecting an existing DHCP service provider (e.g., router 19) and disabling the respective device, for instance by automatically re-configuring its network and/or other functional parameters. One such scenario involves network regulator 18 collaborating with configuration server 52 in a manner illustrated in Figs. 11-12.

[0058] In some embodiments, a step 320 requests and then receives permission from a user to re-configure router 19. The respective user may be an owner or administrator of regulator 18 and/or of local network 14, as listed, for instance, in subscriber database 54 maintained by configuration server 52 (see Fig. 2). Obtaining permission may include, for instance, sending a notification to administration device 20, which may be done by regulator 18 or configuration server 52. Administration GUI 48 of device 20 may then expose an input field allowing the user to indicate whether he/she allows re-configuring parameters of router 19. Step 320 may further include obtaining login credentials (e.g., username, password, etc.) for router 19, either directly from the user via administration device 20, or from a subscription record stored in database 54.

[0059] In a step 322, network regulator 18 gathers device-type indicative information about router 19, for instance by analyzing data received from router 19 during a DHCP request/response exchange. Such data may include, among others, a media access control (MAC) address of router 19 and an authentication header. In some embodiments, network regulator 18 may further attempt to expose a login interface of router 19, and further extract device-type-indicative data from the respective interface (for instance, determine whether the interface is a HTML document or not, and determine a network address of the respective

interface). Some embodiments of regulator **18** may even extract certain visual features of the respective interface, for instance by using an image-processing algorithm.

[0060] Device-type indicative data **61** is then sent to configuration server **52** (step **324**), which may identify a device type of router **19** (e.g. manufacturer, model, family, subfamily, firmware version, etc.) according to such data and/or according to data stored in device feature database **56** (Fig. 2). Configuration server **52** may then configure a login trial **60** tailored for the particular device type of router **19** according to device-type-indicative data received from regulator **18**, and may transmit login trial data to regulator **18**.

[0061] In some embodiments, network regulator **18** may repeat a loop of steps **326-334** in an iterative trial-and-error attempt to log into router **19**. Steps **328-330** may expose the login interface of router **19** and transmit login trial data **60** and/or user credentials to router **19**. An indicator of whether login was successful is sent back to server **52** (step **332**); the success indicator may be used to further identify a device type of router **19**.

[0062] Once a successful login was achieved, in a step **336**, network regulator **18** may obtain a set of router configuration commands **63** from configuration server **52**, commands **63** crafted specifically according to the identified type of router and aimed at incapacitating router **19**, or at least some network services offered by router **19**. Exemplary router configuration commands **63** may instruct router **19** to shut down, to restart, to expose a configuration interface, and to change a configuration setting, among others. Another exemplary configuration command **63** comprises a HTTP request configured to expose a configuration interface of router **19**. In some embodiments, commands **63** may automatically fill in a set of fields of the exposed interface. In some embodiments, commands **63** comprise a set of parameter values for filling in a set of fields of a configuration interface of router **19**.

[0063] In a step **338**, network regulator **18** may transmit configuration commands **63** to router **19**. To complete the takeover of DHCP services from router **19**, regulator **18** may employ DHCP module **43** (Fig. 7) to broadcast its own DHCP lease offer to client systems **12a-f**.

[0064] In some embodiments, network regulator **18** may transmit another set of commands to router **19** in the event when the owner/administrator of regulator **18** decides to uninstall

regulator **18**. In one such example, regulator **18** may instruct router **19** to revert to settings, which were effective before installation of network regulator **18**.

[0065] Figs **13-14** illustrate an alternative method of network service takeover by network regulator **18** according to some embodiments of the present invention. The illustrated method comprises a variation to the method described above in relation to Figs. **11-12**. Instead of  
5 employing network regulator **18** to actively re-configure network settings and/or to (partially) disable router **19**, in the method illustrated in Figs. **13-14**, such actions are performed directly by configuration server **52**, while regulator **18** is used as a proxy or relay. Some embodiments conduct remote configuration of router **19** using tunnels, i.e., point-to-point secure  
10 connections/communication channels.

[0066] In response to installation within local network **14**, network regulator **18** may transmit a registration message to servers **50-52**, including unique identifying indicators for the respective network regulator, router **19**, and client systems connected to the respective local network. Thus, servers **50-52** may selectively identify each individual device and associate each client system **12**  
15 and router **19** with a subscription and/or with a respective network regulator. This process of registration with configuration server **52** allows server **52** to accept tunnel connections from regulator **18**.

[0067] In response to obtaining permission from the user to re-configure the local network (step **340**), network regulator **18** may open a communication tunnel **69** connecting regulator **18**  
20 to server **52**. An exemplary tunnel comprises a secure shell (SSH) tunnel, i.e., a tunnel set up using a version of the SSH protocol. In some embodiments, network regulator **18** employs a port forwarding strategy to redirect network traffic received via tunnel **69** onto router **19**, and/or redirect communications received from router **19** onto server **52** via tunnel **69**. Such port forwarding may be achieved using any method known in the art of networking, for instance  
25 using proxying, a SOCKS client, network address translation (NAT), etc.

[0068] By using port forwarding, some embodiments of configuration server **52** may thus remotely configure router **19** via tunnel **69**. Such remote configuration may include some of the operations described above in relation to Figs. **11-12**, such as determining a device type of router **19**, sending configuration commands to router **19**, etc.

[0069] In response to determining a device type of router 19, server 52 may send a tunnel request 68 to regulator 18, the tunnel request instructing network regulator 18 to set up tunnel 69 (step 346). The tunnel may be configured with port forwarding, so that a communication sent by server 52 to regulator 18 will be forwarded onto router 19. In a step 348, server 52 may then  
5 transmit login data and/or router configuration commands over tunnel 69 to instruct router 19 to disable or otherwise re-configure DHCP services of router 19.

[0070] Figs. 15-16 illustrate yet another method of taking over network services from router 19 according to some embodiments of the present invention. When introduced to local network 14, regulator 18 may send an address request 70 to the current network service provider (e.g.,  
10 router 19), requesting a network address (step 350). In response, router 19 may return an address offer 72 to regulator 18. Request 70 and return 72 may form part of a standard address assignment protocol, for instance, DHCP. Step 352 may further comprise accepting address offer 72 and configuring network regulator 18 to use the respective network address and/or other network parameters (e.g., gateway, DNS server, etc.).

[0071] Next, in a step 354, regulator 18 may obtain permission of a human operator to perform the network service takeover procedure (see above, in relation to Fig. 12). In response to obtaining permission, in a step 356, network regulator 18 may determine a target set of network addresses according to parameters of the previously received address offer 72. In some  
15 embodiments using DHCP, offer 72 comprises an indicator of a pool of addresses (e.g., a range of address values) managed by and/or available for assignment by the current network service provider. Regulator 18 may select the target set of network addresses from the respective pool of addresses. In some embodiments, the target set includes all addresses of the pool. In other  
20 embodiments, the target set includes all addresses of the pool, except the address currently assigned to router 19.

[0072] A step 358 may configure network regulator 18 to use all addresses of the target set. In some embodiments, step 358 comprises creating a set of fictitious devices (aliases), and assigning a subset of the target set of network addresses to each such fictitious device. Next, in a  
25 sequence of steps 360-366, network regulator 18 may exploit an address conflict detection (ACD) mechanism to progressively force clients 12a-f to relinquish their currently assigned

network addresses. In the meantime, regulator **18** may use DHCP module **36** to offer a new set of network addresses and/or other configuration parameters to client systems **12a-f**, thus completing the network service takeover procedure.

**[0073]** An exemplary ACD mechanism is described in the IPv4 Address Conflict Detection Request for Comments (RFC5227) issued by the Network Working Group of Apple®, Inc., in July 2008. The described ACD mechanism requires that, as part of network address assignment (occurring, for instance, upon the initial offer to lease a network address, or upon lease renewal for the respective network address), each client and/or their respective network service provider verify whether the respective network address is available, i.e., not already in use by another device. Such verifications may use tools and/or mechanisms described in the Address Resolution Protocol (ARP) and Neighbor Discovery Protocol (NDP), among others. An exemplary verification comprises the respective client and/or provider sending out a probe (e.g., a specially configured network packet, a ping, an arping, etc.) to the network address currently being verified. When the client and/or provider that sent out the probe receives no reply to the respective probe, the respective address is considered available and may be (re)assigned to the respective client. In contrast, when client and/or provider receives a reply to the respective probe, the respective address is considered to be taken and is no longer (re)assigned to the respective client.

**[0074]** The ACD mechanism described above is exploited by some embodiments of network regulator **18** for takeover purposes, as shown in Figs. **15-16**. In a sequence of steps **360-362**, regulator **18** may listen for address availability probes **64a-b**, issued by client system **12** and/or router **19**, respectively. In response to detecting such a probe, a step **364** determines whether the probed address matches any member of the target set of network addresses determined in step **356**. When no, regulator **18** returns to listening for address availability probes.

**[0075]** When the probed address matches a member of the target set of addresses, in a step **366**, regulator **18** may return a probe reply **66a-b** to the sender of the respective probe, the probe reply configured to indicate that the respective network address is not available. In some embodiments, step **366** comprises a fictitious device (alias) created by network regulator **18** issuing a probe reply configured with the details of the respective fictitious device. When client

system 12 is configured to support conflict detection, receiving such a return probe may determine client system 12 to stop using the respective network address and request a new address. Such new requests will fail for all addresses in the target set of addresses, because they will trigger a re-run of steps 360-366. By repeating the sequence of steps 360-366 for each client system 12a-f, network regulator 18 may thus progressively disable network services offered by router 19 and force client systems 12a-f to use a new set of network addresses issued by regulator 18.

#### AUTOMATIC DEVICE DISCOVERY AND AGENT PROVISIONING

[0076] Having installed itself as gateway and/or provider of network services for local network 14, network regulator 18 may proceed to distribute utility agents 41 (e.g., Fig. 6) to client systems 12a-f connected to local network 14. Fig. 17 shows an exemplary data exchange between client system 12, network regulator 18, and client configuration server 52 according to some embodiments of the present invention, the exchange occurring during device discovery and agent provisioning. Such exchanges may occur upon installation of network regulator 18, as well as when a new client system is first introduced to local network 14.

[0077] An exemplary sequence of steps performed by network regulator 18 to deliver a device-specific utility agent is illustrated in Fig. 18. In some embodiments, regulator 18 may wait for connection requests from local client systems (step 400). An exemplary connection request comprises a HTTP request. When client system 12 attempts to access an address on extended network 16, regulator 18 may force the respective client system to install utility agent 41. In some embodiments, regulator 18 may redirect the current network access request to configuration server 52, which may serve an agent installer 75 to the respective client system (Fig. 17). In an alternative embodiment, regulator 18 may obtain agent installer 75 from server 52, and then push installer 75 to the respective client system.

[0078] In some embodiments, installer 75 is configured to determine client system 12 (or administration device 20) to expose a confirmation interface to a user, requesting the user to agree to install agent 41. Installer 75 may further request the user to confirm that the user agrees with terms of the respective subscription (e.g. as listed in a SLA). When the user indicates agreement, installer 75 may install and execute agent 41. In some embodiments, installer 75

and/or network regulator **18** may register the respective client system with client configuration server **52** (step **418** in Fig. **18**). Such registration may include server **52** associating the respective client system with a subscription record attached to network regulator **18**.

[0079] Considering the great diversity of devices currently being connected to communication  
5 networks and the Internet, it may be preferable that utility agents **41** delivered to protected client  
systems **12a-f** be tailored to the device type of each client system (e.g., smartphone, tablet,  
smartwatch, running Windows® OS or iOS®, etc.). Exemplary steps **400-406** (Fig. **18**) illustrate  
an exemplary method of determining a device type of client system **12**. Network regulator **18**  
may obtain device-type-indicative data by extracting a user agent indicator from a HTTP request  
10 (the user agent indicator typically contains information about both the browser type and  
operating system of the HTTP request sender). Regulator **18** may further detect a set of  
applications, protocols and/or services used by the respective client systems, for instance by  
scanning for the respective services and/or protocols (step **404**). Such scanning may include  
sending a probe out to a particular port of the respective client system, and listen for a response.  
15 Detected protocols and services may include, among others, Bonjour®, Simple Network  
Management Protocol (SNMP), and Network mapper (Nmap). Network regulator **18** may then  
determine a device type of client system **12** locally, according to such device-type-indicative  
data, using a set of rules, a decision tree, and/or a machine-learning algorithm. In an alternative  
embodiment, device-type indicative data is sent to configuration server **52** (step **406**), which  
20 identifies the device type according to the received data and according to information stored in  
device feature database **56**. For instance, server **52** may try to match features of client system **12**  
to various entries of database **56**, wherein each such entry may correspond to a distinct device  
type (possibly including distinct versions of a product, distinct operating systems, etc.). Device  
discovery may proceed in an iterative fashion: server **52** may perform a preliminary  
25 determination of a device type according to the available information about the client system. In  
response to the preliminary determination, server **52** may request further device-type-indicative  
data about the client system from network regulator **18**. Progressively more device-type-  
indicative data is sent to configuration server **52**, until a positive identification of the device type  
of client system **12** is achieved. When the device type was successfully identified, server **52** may  
30 send a notification to regulator **18**. In response to receiving the notification (step **408**),

regulator **18** may redirect the network connection request intercepted in step **400** to an agent installer application.

**[0080]** An alternative device discovery and/or agent provisioning scenario may involve tunneling, in the manner similar to the one described above in relation to the automatic detection of router **19** (Figs. **13-14**). In one such example, regulator **18** opens a communication tunnel (e.g., an SSH tunnel) connecting regulator **18** with server **52**. The respective tunnel may be configured with port forwarding, so that communications received from server **52** are redirected by network regulator **18** to the respective client system **12**. Server **52** may then directly deliver an agent installer to client system **12** via the tunnel, and may further instruct client system **12** to install the respective agent. Server **52** may also use the SSH tunnel to obtain device-type-indicative information from client system **12**, using any of the methods described above.

**[0081]** A broad variety of utility agents may be provisioned using systems and methods described herein. An exemplary utility agent **41** configured to provide security services may perform a security assessment of client system **12** (e.g., a local malware scan) and may send security assessment data to configuration server **52** or security server **50**. The server(s) may then forward a security indicator to administration device **20** for display to the user/administrator. Exemplary security indicators displayed to the user/administrator may include, among others, an indicator of whether a particular software object (e.g., the operating system) executing on client system **12** is up to date, and an indicator of a strength of a password used to protect client system **12**. Other exemplary actions performed by a security agent include updating software and/or security policies for the respective client system. In some embodiments, agent **41** is configured to filter network traffic to/from client system **12** using a network packet inspection algorithm to determine, for instance, whether client system **12** is subject to a malicious attack. Additional functionality of a utility agent providing computer security services is detailed below.

**[0082]** An exemplary utility agent **41** configured to provide secure communication services includes a virtual private network (VPN) agent. Such agents may protect client system **12** when client system **12** leaves local network **14** (for instance, when the user leaves home with his/her mobile telephone). Such an agent may collaborate with network regulator **18** and/or

configuration server **52** to open a secure communication tunnel and/or to set up a VPN between the respective client system and security server **50** (more details below).

**[0083]** An exemplary utility agent **41** configured to provide parental control services may monitor the usage of client system **12**, and report usage patterns to a supervisor user (e.g., parent) via administration device **20**. Agent **41** may further prevent client system **12** from accessing certain remote resources (e.g., IP addresses, websites, etc.), or from using certain locally-installed applications (e.g., games). Such blocking may be enforced permanently, or according to a user specific schedule.

**[0084]** An exemplary utility agent **41** configured to provide remote technical assistance may automatically configure and/or open a secure communication channel (e.g., an SSH tunnel) between client system **12** and configuration server **52**. Configuration and/or troubleshooting commands may then be transmitted from server **52** to client system **12**, possibly without explicit involvement or assistance from a user of client system **12**.

**[0085]** Some client systems, such as home appliances, wearable devices, etc., may not be capable of installing a utility agent as indicated above. However, such devices may include built-in configuration and/or device management agents enabling a remote command of the respective devices. Some embodiments of the present invention may use the existing management agents and device-specific protocols and/or communication methods to communicate parameter value updates to such devices. Even for such devices, correctly identifying the device type enables configuration server **52** to properly format and communicate configuration commands to the respective client systems. To facilitate determination of the device type of such client systems, network regulator **18** may either actively parse communications received from the respective client system, or re-route the respective communications to configuration server **52**.

**[0086]** In some embodiments, network regulator **18** may condition access of client system **12** to extended network **16** upon a successful installation of utility agent **41**. As illustrated by step **416** in Fig. **18**, some embodiments may allow client system to access extended network **16** only in response to agent installation. Such configurations may improve security of client system **12** and/or of local network **14**.

## DEVICE MANAGEMENT

[0087] Once utility agents **41** are functional, they may be used to perform various device management tasks, for instance to remotely configure the respective client systems **12a-f**. Exemplary configuration tasks include, among others, turning a client system on or off (e.g.,  
5 arming or disarming a home security system, turning lights on and off), setting a value of a functional parameter of a client system (e.g., setting a desired temperature on a smart thermostat), configuring network and/or security features (e.g., blocking or allowing access of  
10 certain client systems to network **14**, configuring firewall parameters, configuring parental control applications and/or features), performing software updates for components executing on the respective client system, and performing technical assistance/troubleshooting tasks in relation to the respective client system.

[0088] In some embodiments, a user/administrator may remotely manage client system **12** via administration GUI **48** exposed by administration device **20** (e.g., a smartphone running an administration application). Following registration of network regulator **18** with configuration  
15 server **52**, server **52** may uniquely associate regulator **18** and administration device **20** with a subscription. The respective subscription also allows uniquely associating regulator **18** with the set of client systems **12a-f** protected by the respective network regulator. Therefore, the user of administration device **20** may be able to select a specific client system to remotely manage from administration GUI **48**, with the assistance of configuration server **52**. The actual device  
20 management (e.g., setting parameter values) may comprise transmitting data and/or configuration commands between administration device **20** and the respective client system.

[0089] In some embodiments, transmission of configuration data/commands to a target client system uses a variation of the systems and methods described above, in relation to configuring router **19** (Figs. **13-14**) and to device discovery. In response to receiving a device management  
25 request from administration device **20**, server **52** may send a notification to network regulator **18**, the notification causing regulator **18** and/or the target client system to open a communication tunnel (e.g., SSH tunnel) between server **52** and regulator **18** and/or between server **52** and the target client system. The tunnel may be configured with port forwarding as described above. Such a tunnel may then be used to transmit configuration commands from server **52** to the target

client system, the respective commands crafted, for instance, to change configuration settings of the respective client system. In some embodiments, such configuration commands are executed by utility agent 41. When the targeted client system lacks a utility agent or cannot install such an agent, configuration commands are aimed at the native management software of the respective device.

[0090] In one exemplary application, a user may request technical assistance/troubleshooting of a particular target client system using methods described above. Technical assistance may then proceed automatically, without further involvement of the respective user. As part of troubleshooting, some embodiments of server 52 may determine the target client system to install a dedicated utility agent configured to solve a particular technical problem.

#### COMPUTER SECURITY PROTECTION

[0091] Figs. 19-A-B show exemplary embodiments wherein network regulator 18 collaborates with security server 50 to protect client systems 12a-f from computer security threats such as malware, adware, spyware, and network intrusion. In the embodiment of Fig. 19-A, network regulator 18 re-routes some or all of the data traffic (herein illustrated by network packet 80) between protected client system 12 and a computer system external to the local network through security server 50. Such re-routing may be achieved, for instance, by installing network regulator 18 as gateway between local network 14 and extended network 16, and using regulator 18 to intercept network traffic and actively redirect it to server 50. In embodiments as illustrated in Fig. 19-A, threat detection is performed by security server 50, using any method known in the art (e.g., by analyzing network packets 80 to determine whether they contain malware, or whether they are indicative of a network intrusion).

[0092] In some embodiments, as illustrated in Fig. 19-B, threat detection is performed by network regulator 18. Such local detection may comprise, for instance, filtering packet content. Regulator 18 may keep malware detection algorithms up to date by downloading a set of filter parameters 82 (e.g. malware-indicative signatures) from security server 50. Some embodiments may combine threat detection on regulator 18 with threat detection at security server 50. In one such example, network regulator 18 may carry out a preliminary analysis of data traffic, using,

for instance, relatively inexpensive methods. Regulator **18** may then send suspect network packets for further analysis to server **50**.

[0093] Re-routing traffic through security server **50** (Fig. **19-A**) may have several advantages over performing a local security analysis (Fig. **19-B**). Server **50** may comprise multiple purpose-built, high-throughput computer systems, and may therefore be able to carry out computationally intensive traffic analysis, such as deep packet inspection, much more efficiently than regulator **18**. Installing such capabilities in network regulator **18** would substantially increase the price, complexity, and attack surface of regulator **18**. Another advantage of having centralized data analysis is that such configurations eliminate the need to distribute updates of malware-identifying signatures and of other data used in network packet analysis to a large number of distributed network regulators **18**. Centralized security systems are also typically better equipped to respond to newly discovered threats.

[0094] An exemplary application of such computer security systems and methods comprises blocking access of a protected client system to malicious or fraudulent webpages. In one such example, a request to access a remote resource (e.g., a HTTP request from a protected client system) is intercepted and analyzed to determine whether access to the remote resource, webpage, etc., represents a computer security risk. Such analysis may use any method known in the art, for instance matching an address of the respective resource against a blacklist of known malicious or fraudulent webpages, analyzing the layout of the respective webpage, etc. The analysis may be carried out at security server **50** (e.g., in a configuration as shown in Fig. **19-A**) or at network regulator **18** (e.g., as shown in Fig. **19-B**). When the analysis establishes that accessing the remote resource does not amount to a computer security risk, the respective client system is allowed access to the respective remote resource. When access is deemed risky, the requesting client system may be blocked from accessing the respective resource. In addition to blocking access, some embodiments of security server **50** send an event notification to administration device **20**, informing the user/administrator of network regulator **18** that a security event has occurred. The notification may include an indicator of the client system involved in the respective event, and an indicator of a type of event (e.g., access to a fraudulent website).

[0095] Another exemplary application of a computer security system according to some embodiments of the present invention is illustrated in Figs. 20-21. As shown above, a client system may be protected against computer security threats while connected to network regulator 18 over local network 14. Leaving network 14 (as happens, for instance, when a user  
5 leaves home with his/her mobile phone) may however expose the respective client system to various security risks. Some embodiments ensure that, once registered for protection with regulator 18 and configuration server 52, the respective client system is protected at all times.

[0096] To achieve such protection, some embodiments install a utility agent 41 on the respective client system (e.g., mobile phone, tablet computer), utility agent 41 configured to manage a  
10 virtual private network (VPN) connecting the respective client system with security server 50. When the respective client system has a built-in VPN agent, some embodiments may opt for configuring the existing VPN agent, instead of installing utility agent 41. A VPN connection (tunnel) to security server 50 may be initiated, for instance, when the respective client system leaves local network 14. By maintaining a connection with security server 50 even when away  
15 from local network 14, some embodiments may continue to use computer security methods described above (e.g., to re-route traffic via security server 50) to protect the respective client system.

[0097] Fig. 20 shows an exemplary data exchange between client system 12, network regulator 18, and configuration server 52, the exchange occurring as part of operating a VPN  
20 utility agent and an associated secure connection with security server 50. Fig. 21 shows an exemplary sequence of steps performed by client system 12 operating the VPN utility agent according to some embodiments of the present invention.

[0098] The VPN utility agent executing on client system 12 may obtain connection parameters 88 for establishing a VPN tunnel with security server 50 from configuration  
25 server 52. Such parameters may be tailored to the device type of client system 12, as discussed above. In some embodiments, a sequence of steps 502-504 determines whether client system 12 is currently part of local network 14 (i.e., the local network serviced by network regulator 18). Step 502 may proceed according to any method known in the art, for instance, by maintaining a stream of keepalive messages 84 between regulator 18 and the respective client system. While

client system 12 remains connected to local network 14, client system 12 may use regulator 18 as gateway for accessing external network 16, being protected against computer security threats according to methods described above.

5 [0099] When client system 12 detects that it is no longer connected to local network 14, in a step 510, the VPN agent executing on client system 12 may open a VPN tunnel 90 to security server 50, configuring tunnel 90 according to VPN parameters 88. Client system 12 may thereafter use VPN tunnel 90 for communication such as Internet browsing, messaging, etc. In an alternative embodiments, network regulator 18 may determine that client system 12 has left local network 14, and in response, notify security server 50. Establishing tunnel 90 may then be  
10 initiated by server 50.

[0100] When client system 12 returns to the proximity of network regulator 18 (for instance, when the user returns home with his/her mobile phone), client system 12 may detect an offer of network services (e.g., a DHCP offer) from network regulator 18. When receiving such an offer to connect to local network 14, in a sequence of steps 514-516, the VPN utility agent executing  
15 on the respective client system may close VPN tunnel 90 and connect to local network 14.

[0101] The exemplary systems and methods described herein allow protecting a plurality of client systems against computer security threats, such as malicious software and network intrusion. Besides protecting conventional computer systems, the described systems and methods are particularly suited for protecting a diverse ecosystem of intelligent devices  
20 connected to the Internet, such as devices collectively known in popular culture as the Internet of Things (IoT). Examples of such devices include, among others, wearable devices (e.g., smartwatches, fitness bands, interactive jewelry), home entertainment devices (TVs, media players, game consoles), home appliances (refrigerators, thermostats, intelligent lighting systems, home security systems). Some embodiments allow, for instance, protecting all electronic devices  
25 in a home using a unified, integrated solution.

[0102] Some embodiments include a network regulator configured to set up and manage a local network interconnecting the plurality of protected client systems. The network regulator may install itself in a position of gateway between the local network and an extended network such as the Internet. In some embodiments, protection is achieved by the network regulator re-routing at

least a part of data traffic exchanged between a protected client system and an entity outside the local network through a remote security server. The traffic may then be scanned for malware, and access to risky resources (e.g., malicious or fraudulent websites) blocked.

5 [0103] Some embodiments ensure that protection against computer security threats continues even when the respective client system leaves the local network. For instance, when a user leaves home with his/her mobile phone, the phone retains protection. In some embodiments, such protection is achieved by automatically detecting that a protected client system has left the local network, and in response, automatically activating a tunnel (e.g., a point-to-point VPN connection) to the security server, tunnel which is used to carry data traffic to/from the respective  
10 device while the device is away from the local network.

[0104] In some embodiments, the network regulator is uniquely associated with a service subscription, which allows a unified management of security and other aspects for all protected client systems, e.g., for all intelligent devices within a home. A security event, such as an attempt by a protected client system to access a fraudulent website, may thus be automatically  
15 associated with a subscription account, and reported to a contact person/administrator of the respective account. Reporting of security events may comprise sending a notification to an administration device (e.g., mobile phone) of the administrator. In some embodiments, such notifications are centralized by the security server and grouped per user and/or per device. A graphical user interface (GUI) executing on the administration device may display information  
20 about each security event, statistical data, etc. Some embodiments of the present invention therefore allow a centralized solution for managing computer security for a large number of customers/accounts, each such account associated with its own diverse group of devices.

[0105] Aside from ensuring protection of client systems connected to the local network, some  
25 embodiments provide a unified solution for automatic configuration, troubleshooting/technical assistance, and remote management of the protected client systems. Some embodiments install a utility agent on each protected device, the utility agent collaborating with remote servers to receive configuration data and/or executable code. The user/administrator of the a client system may remotely manage the respective device via a user interface displayed on an administration device (e.g., mobile phone). Such management may include, for instance, setting operational

parameters (a desired home temperature, a parental control setting, etc.), applying software updates, and troubleshooting.

**[0106]** Some embodiments of the present invention are specifically crafted for ease of use, so as to not necessitate specialized knowledge of computer engineering or network administration.

5 For instance, upon installation, network regulator may automatically take over some network services from an existing router, to become the default provider of Internet access for the local network.

**[0107]** It will be clear to a skilled artisan that the above embodiments may be altered in many ways without departing from the scope of the invention. Accordingly, the scope of the invention

10 should be determined by the following claims and their legal equivalents.

**CLAIMS**

1  
2 What is claimed is:

- 3  
1 1. A network regulator comprising a hardware processor and a memory, the hardware  
2 processor configured to:  
3 automatically take over a network service from a router, the network regulator connected  
4 to the router over a local network, the network service comprising assigning  
5 network addresses to a plurality of client systems connected to the local network;  
6 and  
7 in response to taking over the network service, transmit an agent installer to a client  
8 system of the plurality of client systems connected to the local network, the agent  
9 installer configured to install a utility agent on the client system, the utility agent  
10 configured to protect the client system against computer security threats.  
11
- 1 2. The network regulator of claim 1, wherein the utility agent is configured, in response to a  
2 determination that the client system is currently not connected to the local network,  
3 and in response to a request by the client system to access a resource located outside  
4 the local network, to transmit an indicator of the request to a remote security server  
5 through a communication tunnel connecting the client system to the remote security  
6 server, the security server configured to determine whether granting access to the  
7 resource constitutes a computer security threat to the client.  
8
- 1 3. The network regulator of claim 2, wherein the utility agent is further configured, in  
2 preparation for transmitting the indicator of the request, to set up the  
3 communication tunnel.  
4
- 1 4. The network regulator of claim 2, wherein the utility agent is further configured, in  
2 preparation for transmitting the indicator of the request, to determine whether the  
3 client system is connected to the local network.

4

1

5. The network regulator of claim 2, wherein the hardware processor is further configured to determine whether the client system is connected to the local network, and to communicate a result of the determination to the security server.

2

3

4

1

6. The network regulator of claim 1, wherein the hardware processor is further configured, in preparation for transmitting the utility agent to the client system, to:  
acquire a set of device type data indicative of a device type of the client system;  
in response to acquiring the set of device type data, transmit the device type data to a remote configuration server; and  
in response to transmitting the device type data, receive the agent installer from the configuration server, the agent installer selected from a plurality of installers according to the device type data.

2

3

4

5

6

7

8

9

1

7. The network regulator of claim 6, wherein acquiring the set of device type data comprises:  
transmitting a first subset of device type data to the configuration server;  
receiving from the configuration server a request for a second subset of device type data, the second subset selected according to the first subset of device type data; and  
in response to receiving the request for the second subset of device type data, acquire the second subset of device type data from the client system.

2

3

4

5

6

7

8

9

1

8. The network regulator of claim 6, wherein acquiring the set of device type data comprises determining the set of device type data according to a connection request received from the client system.

2

3

4

1

9. The network regulator of claim 6, wherein acquiring the set of device type data comprises:  
sending a scanning probe to a communication port of the client system; and

2

3

4 determining the set of device type data according to a response to the scanning  
5 probe.

6  
1 10. The network regulator of claim 6, wherein acquiring the set of device type data  
2 comprises determining the set of device type data according to a type of protocol  
3 used by the network regulator to communicate with the client system.

4  
1 11. The network regulator of claim 1, wherein the hardware processor is further configured  
2 to:  
3 receive a consent indicator indicating that an administrator of the local network  
4 agrees to a remote management of the client system; and  
5 transmit the agent installer to the client system in response to receiving the consent  
6 indicator.

7  
1 12. The network regulator of claim 1, wherein taking over the network service comprises  
2 incapacitating the router.

3  
1 13. The network regulator of claim 1, wherein taking over the network service comprises  
2 employing the network regulator to transmit a set of instructions to the router, the set  
3 of instructions configured so that executing the set of instructions by the router causes  
4 a disruption of the network service.

5  
1 14. The network regulator of claim 1, wherein taking over the network service comprises  
2 employing the network regulator to adjust a set of configuration parameters of the  
3 router to cause a disruption of the network service.

4  
1 15. A configuration server comprising at least one hardware processor and a memory, the at  
2 least one hardware processor configured to transmit an agent installer to a network  
3 regulator connected to a remote network, the agent installer configured to install a utility  
4 agent on a client system connected to the remote network, the utility agent configured to

5 protect the client system against computer security threats, wherein the network regulator  
6 is configured to:

7 automatically take over a network service from a router, the network regulator connected  
8 to the router over the remote network, the network service comprising assigning  
9 network addresses to a plurality of client systems including the client system; and  
10 in response to taking over the network service, transmit the agent installer to the client  
11 system.  
12

1 16. The configuration server of claim 15, wherein the utility agent is configured, in response  
2 to a determination that the client system is currently not connected to the remote  
3 network, and in response to a request by the client system to access a resource located  
4 outside the remote network, to transmit an indicator of the request to a security server  
5 through a communication tunnel connecting the client system to the security server,  
6 the security server configured to determine whether granting access to the resource  
7 constitutes a computer security threat to the client.  
8

1 17. The configuration server of claim 16, wherein the utility agent is further configured,  
2 in preparation for transmitting the indicator of the request, to set up the  
3 communication tunnel.  
4

1 18. The configuration server of claim 16, wherein the utility agent is further configured,  
2 in preparation for transmitting the indicator of the request, to determine whether  
3 the client system is connected to the remote network.  
4

1 19. The configuration server of claim 15, wherein the network regulator is further configured  
2 to acquire a set of device type data indicative of a device type of the client system,  
3 and wherein the at least one hardware processor is further configured, in preparation  
4 for transmitting the agent installer to the network regulator, to:  
5 receive the set of device type data from the network regulator; and  
6 in response to receiving the set of device type data, select the agent installer from a  
7 plurality of installers according to the device type data.

8  
1 20. The configuration server of claim 19, wherein the at least one hardware processor is  
2 further configured, in response to receiving from the network regulator a first  
3 subset of device type data, to:  
4 perform a preliminary determination of the device type of the client system  
5 according to the first subset of device type data; and  
6 in response to performing the preliminary determination, transmit a request for a  
7 second subset of device type data to the network regulator, the second  
8 subset determined according a result of the preliminary determination of  
9 the device type.

10  
1 21. The configuration server of claim 19, wherein acquiring the set of device type data  
2 comprises the network regulator determining the set of device type data according  
3 to a connection request received from the client system.

4  
1 22. The configuration server of claim 19, wherein acquiring the set of device type data  
2 comprises the network regulator:  
3 sending a scanning probe to a communication port of the client system; and  
4 determining the set of device type data according to a response to the scanning  
5 probe.

6  
1 23. The configuration server of claim 18, wherein acquiring the set of device type data  
2 comprises the network regulator determining the set of device type data according  
3 to a type of protocol used by the network regulator to communicate with the client  
4 system.

5  
1 24. The configuration server of claim 15, wherein the at least one hardware processor is  
2 further configured to:  
3 receive a consent indicator indicating that an administrator of the remote network  
4 agrees to a remote management of the client system; and

5 transmit the agent installer to the network regulator in response to receiving the  
6 consent indicator.

7  
1 25. The configuration server of claim 15, wherein taking over the network service comprises  
2 the network regulator incapacitating the router.

3  
1 26. The configuration server of claim 15, wherein taking over the network service comprises  
2 the network transmitting a set of instructions to the router, the set of instructions  
3 configured so that executing the set of instructions by the router causes a disruption of  
4 the network service.

5  
1 27. The configuration server of claim 15, wherein taking over the network service comprises  
2 the network regulator adjusting a set of configuration parameters of the router to  
3 cause a disruption of the network service.

4  
1 28. A non-transitory computer readable medium storing instructions which, when executed  
2 by at least one hardware processor of a network regulator, cause the network regulator to:  
3 automatically take over a network service from a router, the network regulator connected  
4 to the router over a local network, the network service comprising assigning  
5 network addresses to a plurality of client systems connected to the local network;  
6 and  
7 in response to taking over the network service, transmit an agent installer to a client  
8 system of the plurality of client systems connected to the local network, the agent  
9 installer configured to install a utility agent on the client system, the utility agent  
10 configured to protect the client system against computer security threats.

11  
12

1

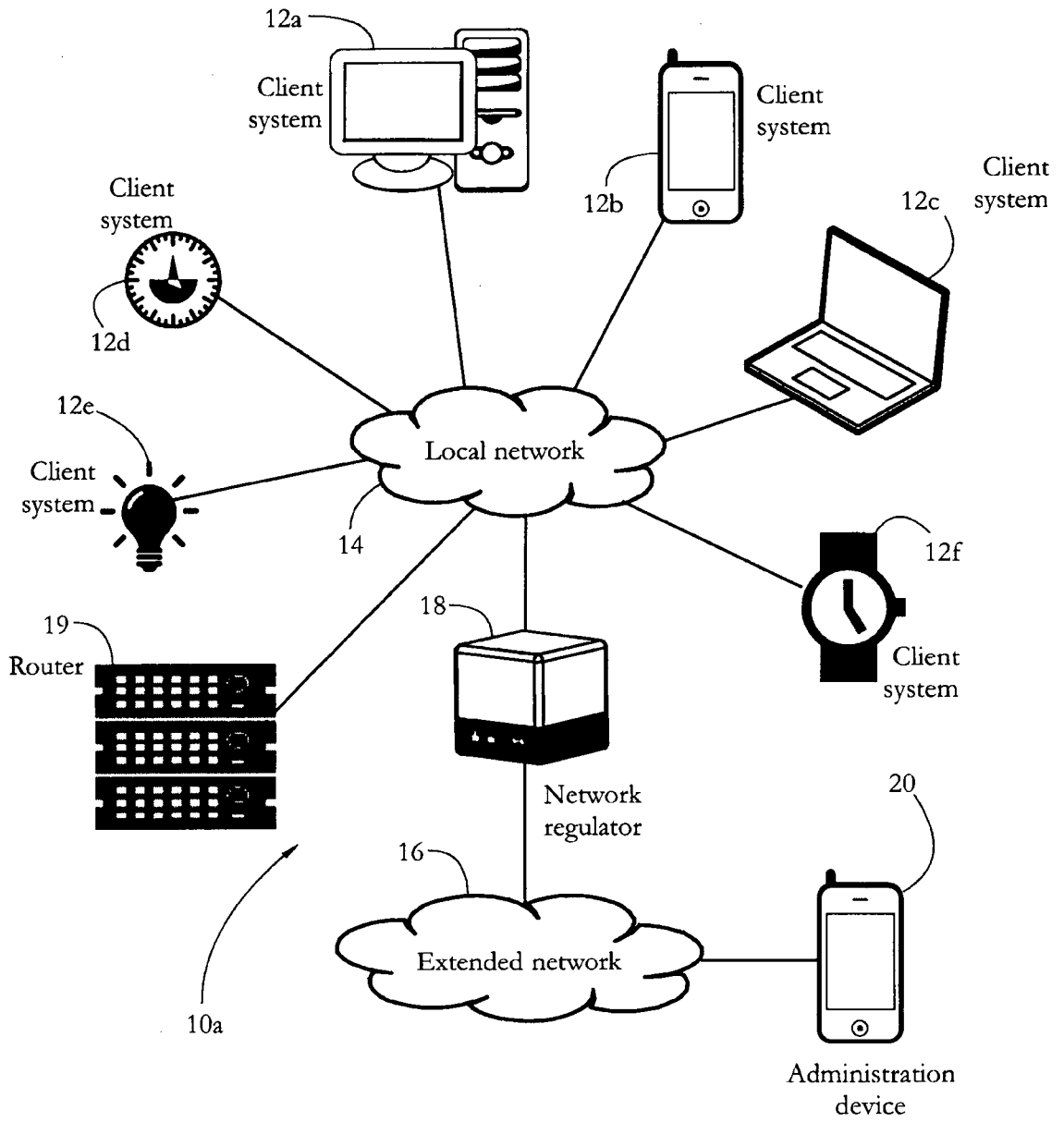

FIG. 1-A

2/17

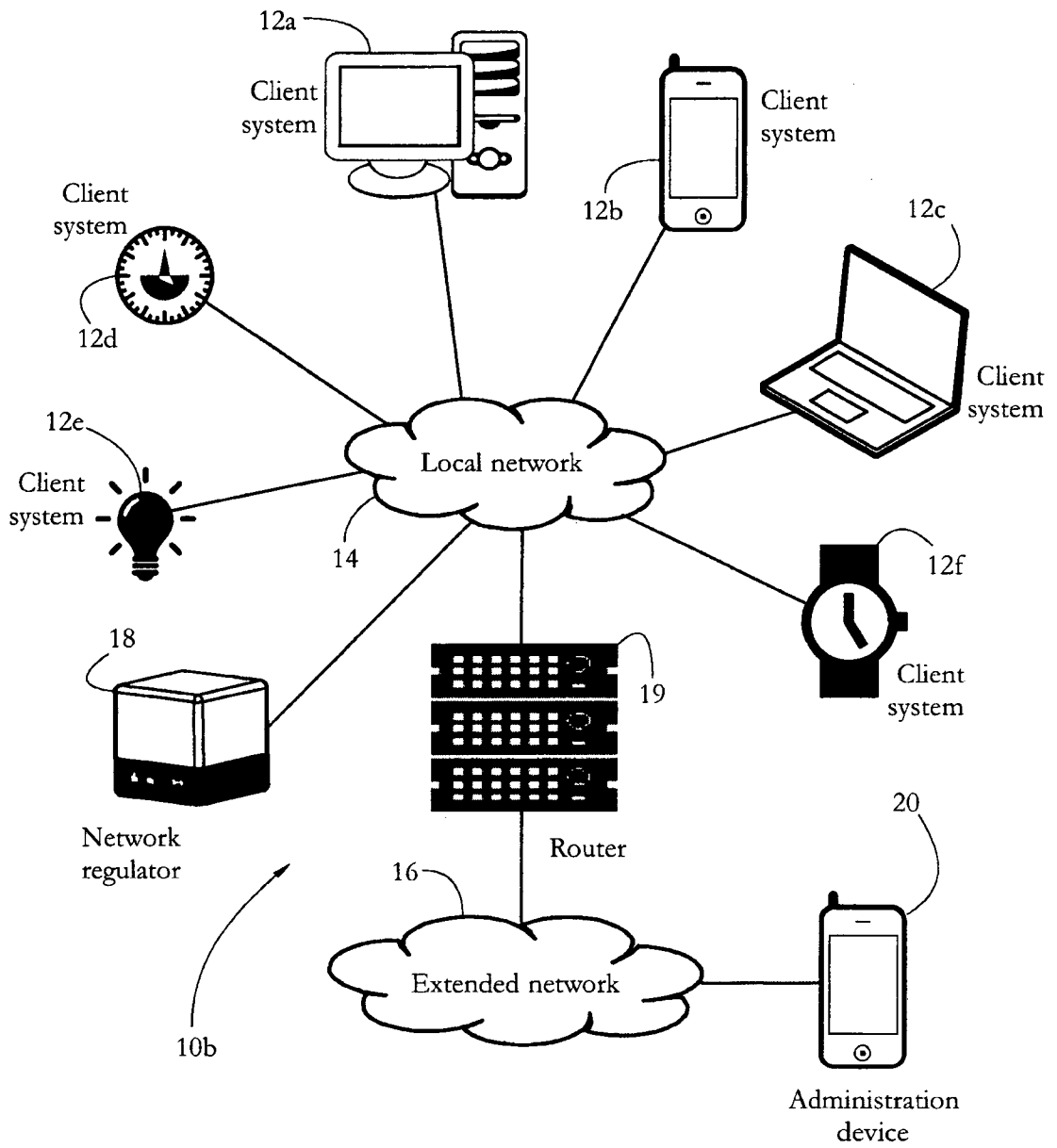

FIG. 1-B

3/17

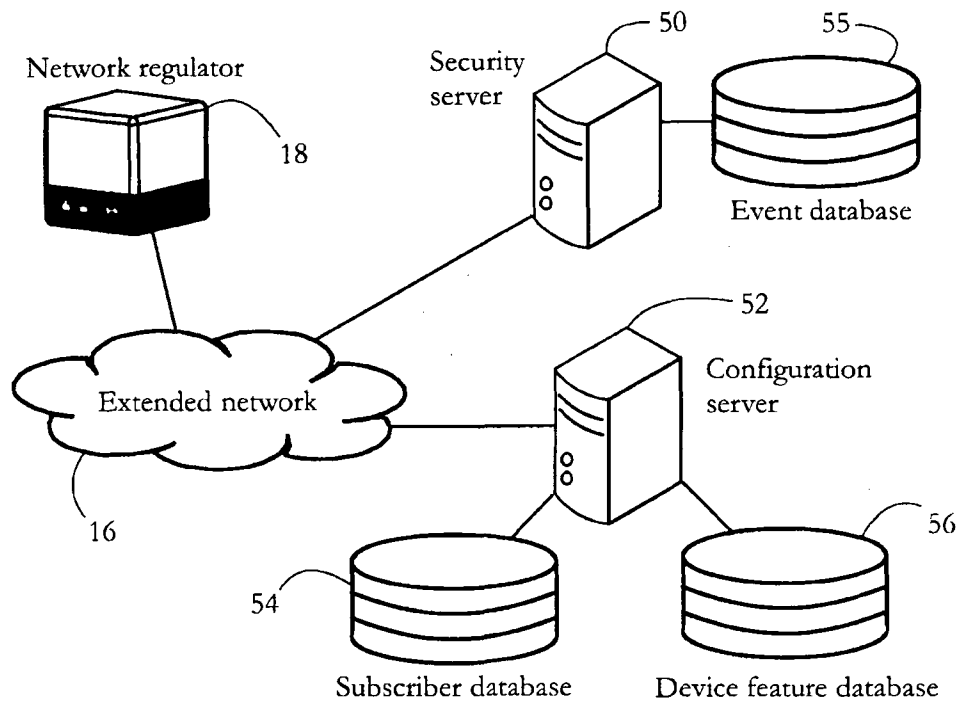

FIG. 2

4/17

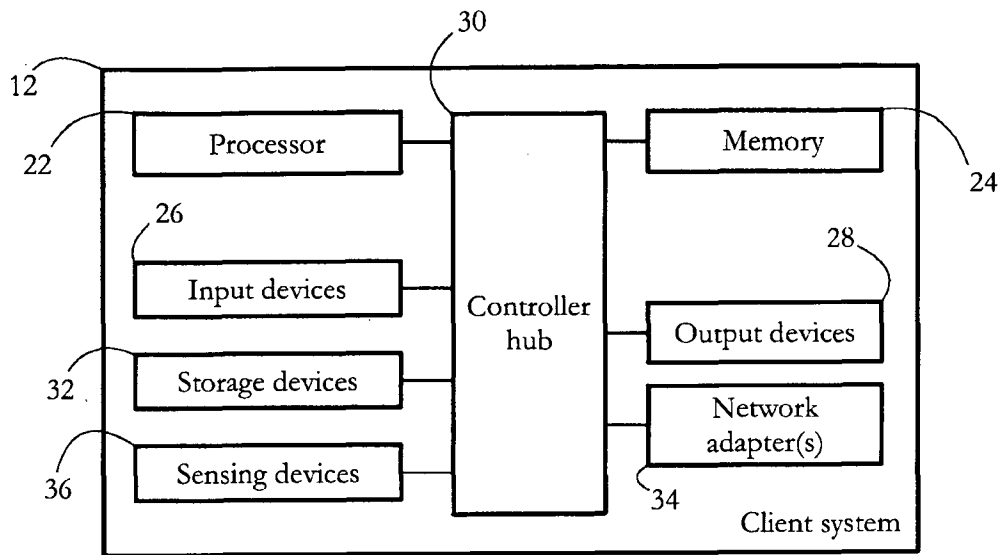

FIG. 3

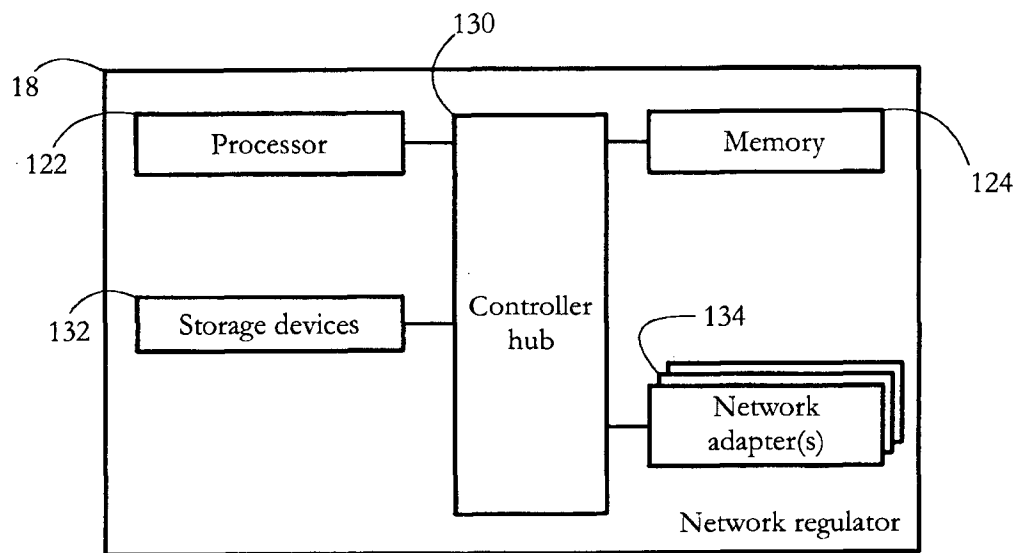

FIG. 4

5/17

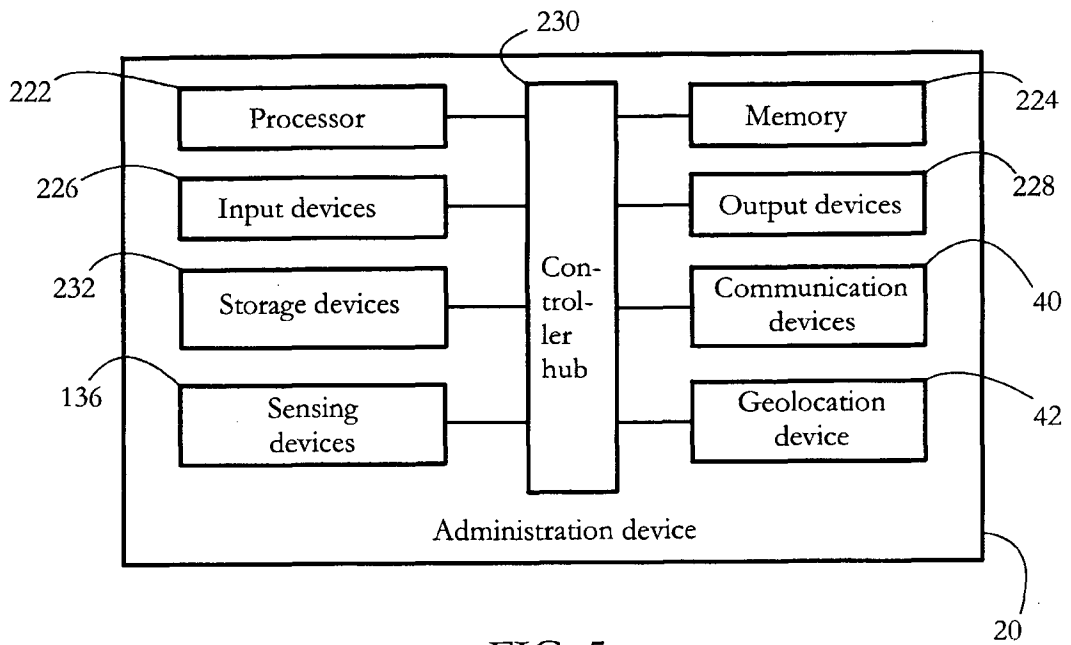

FIG. 5

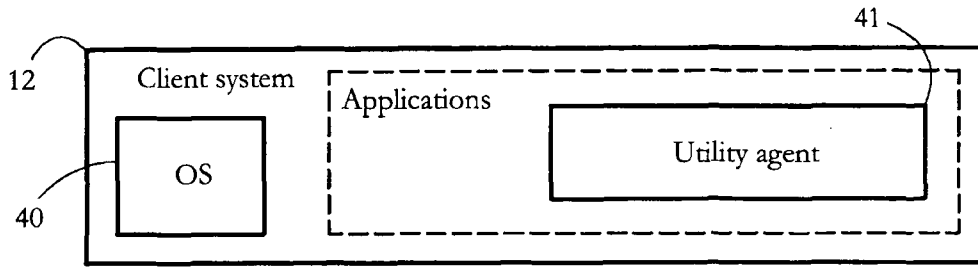

FIG. 6

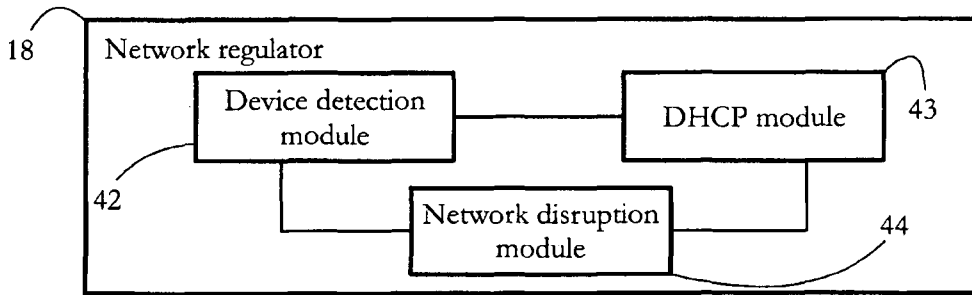

FIG. 7

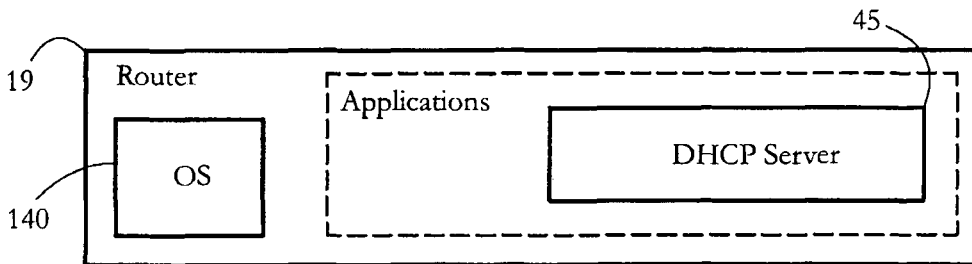

FIG. 8

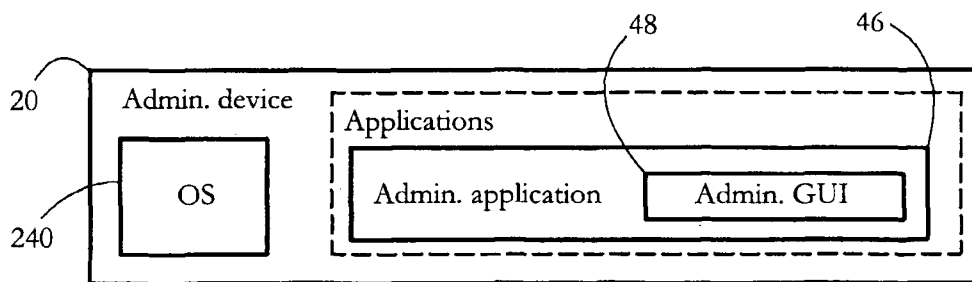

FIG. 9

7/17

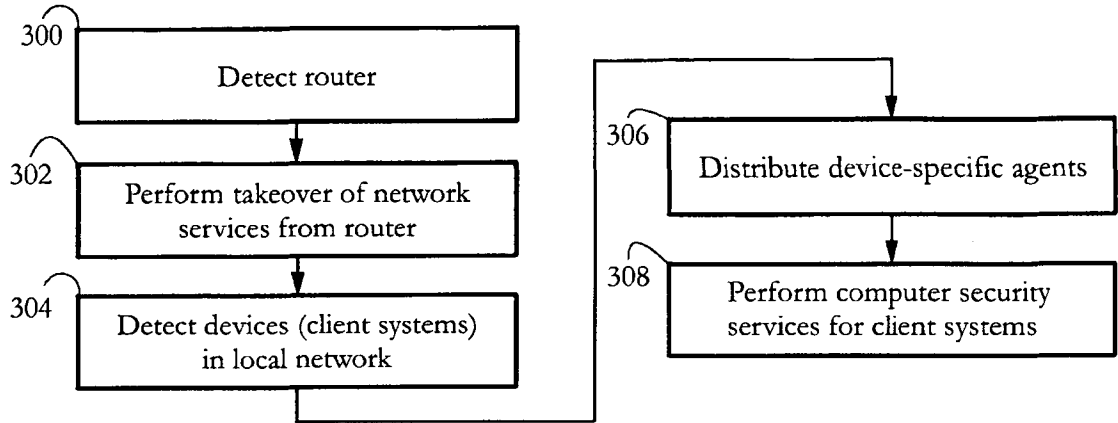

FIG. 10

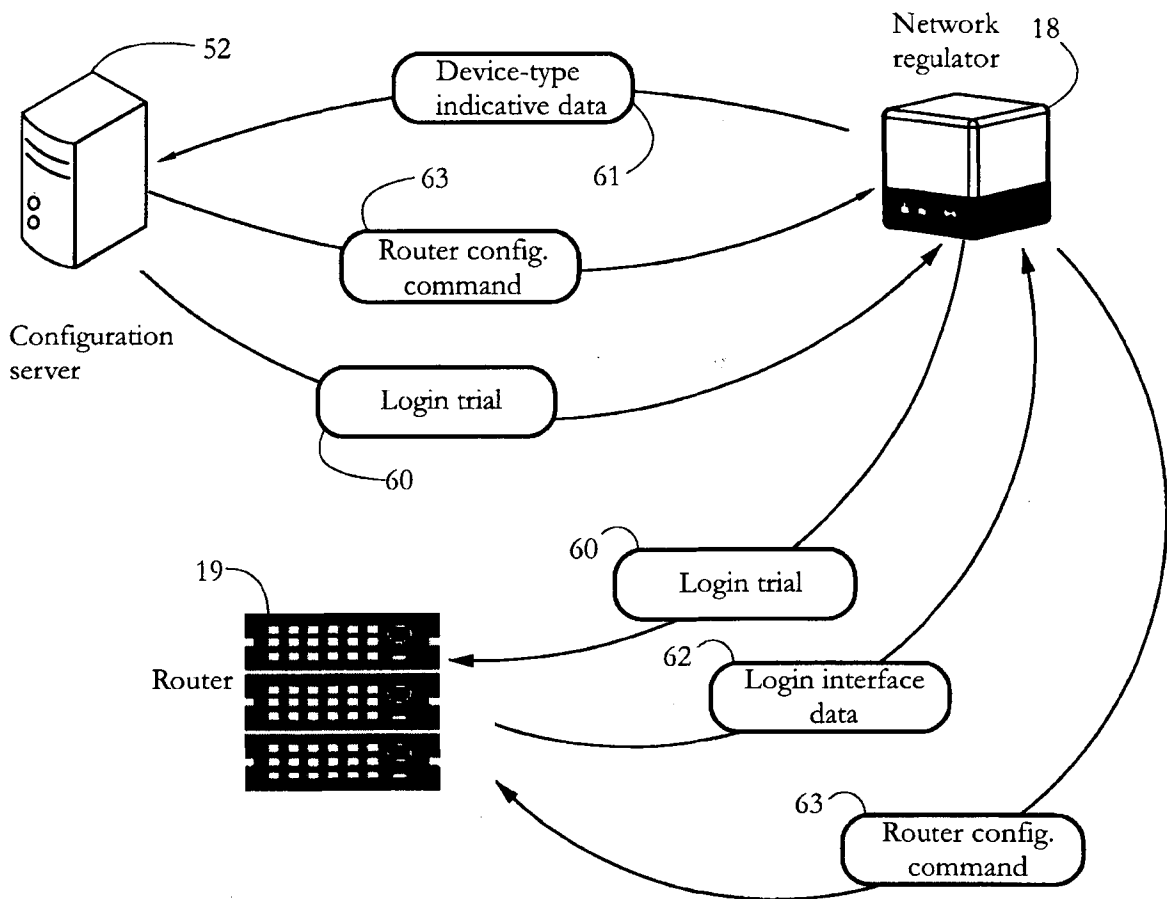

FIG. 11

8/17

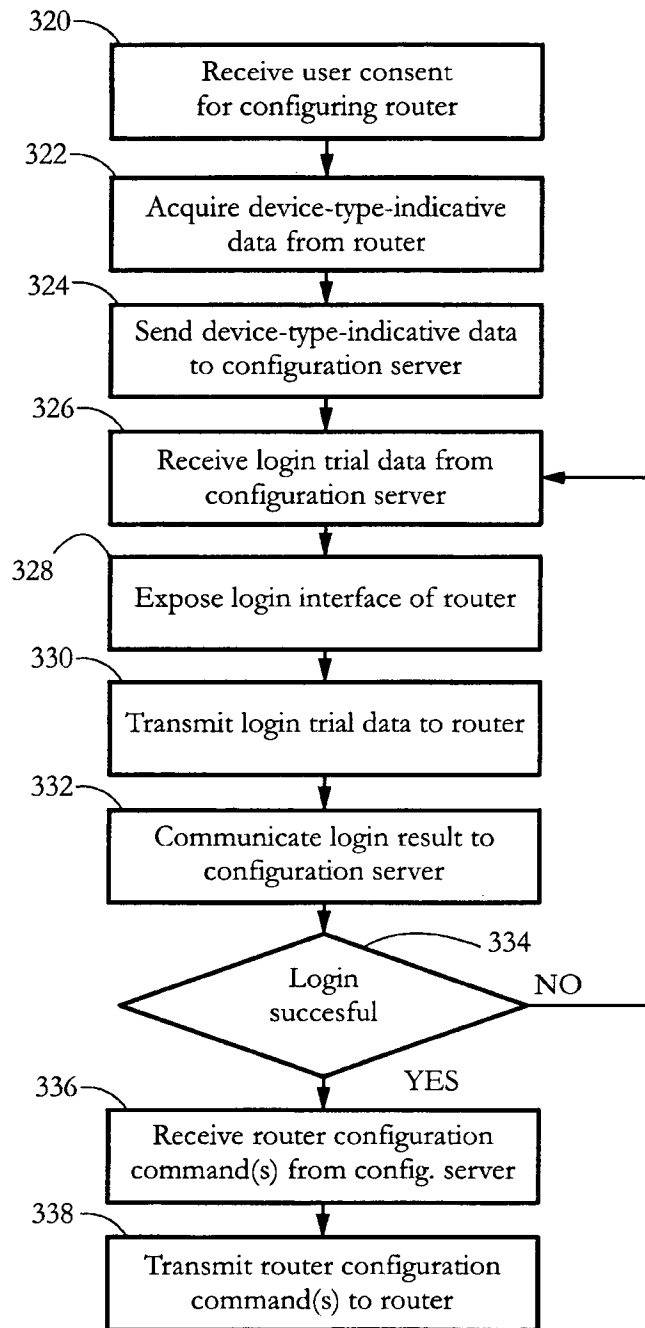

FIG. 12

9/17

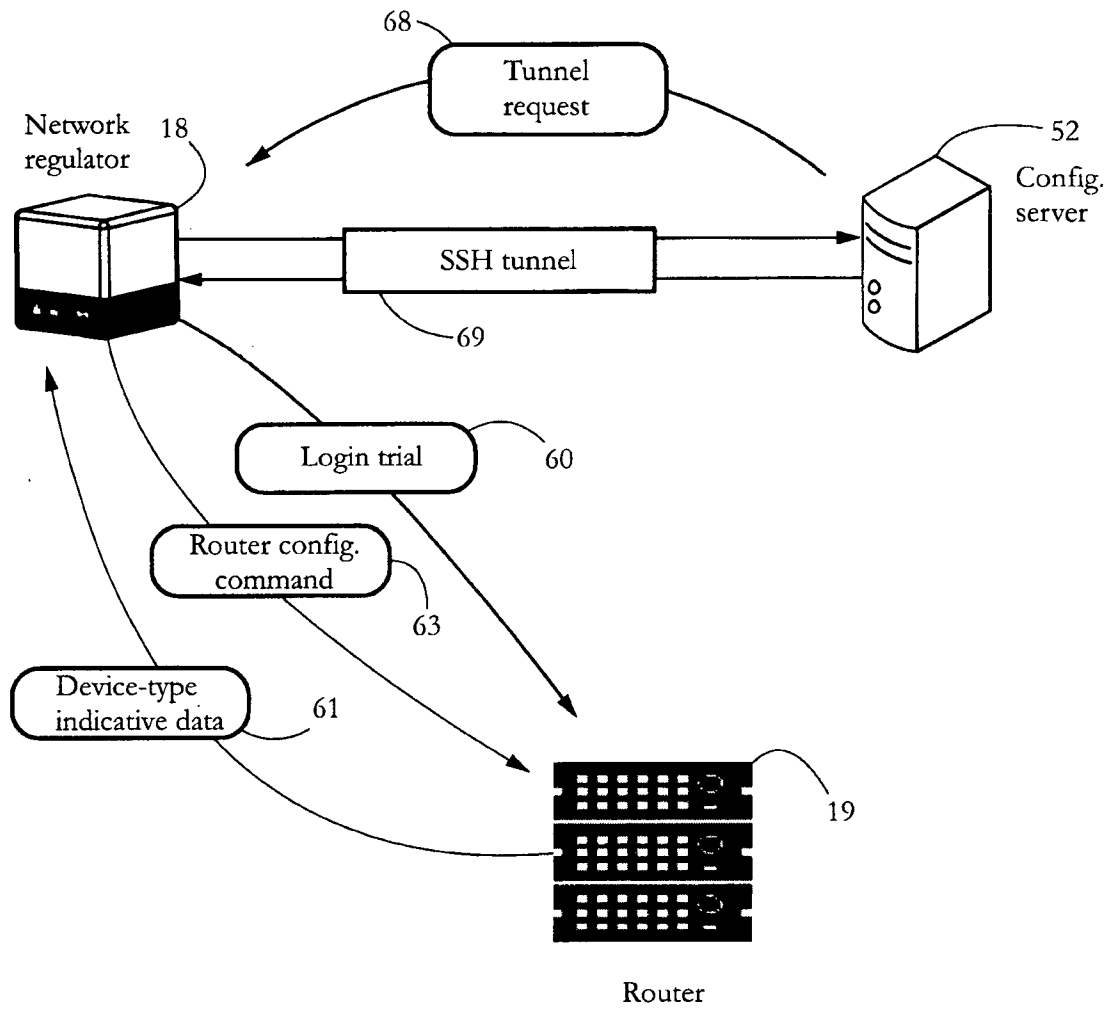

FIG. 13

10/17

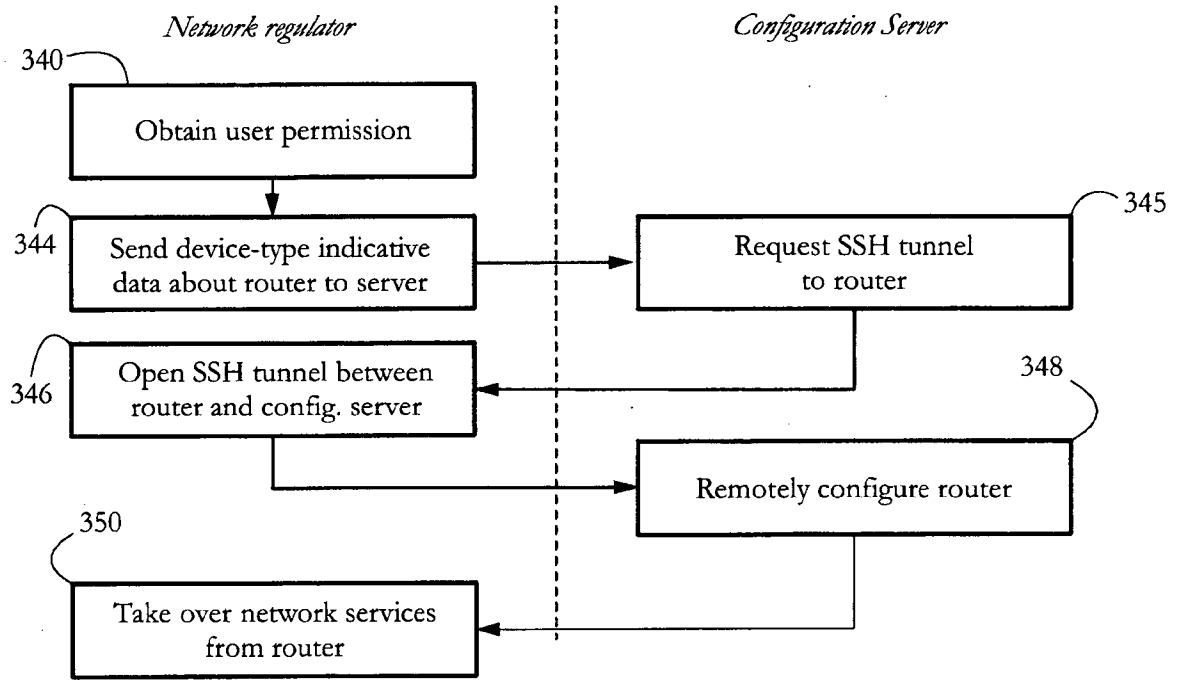

FIG. 14

11/17

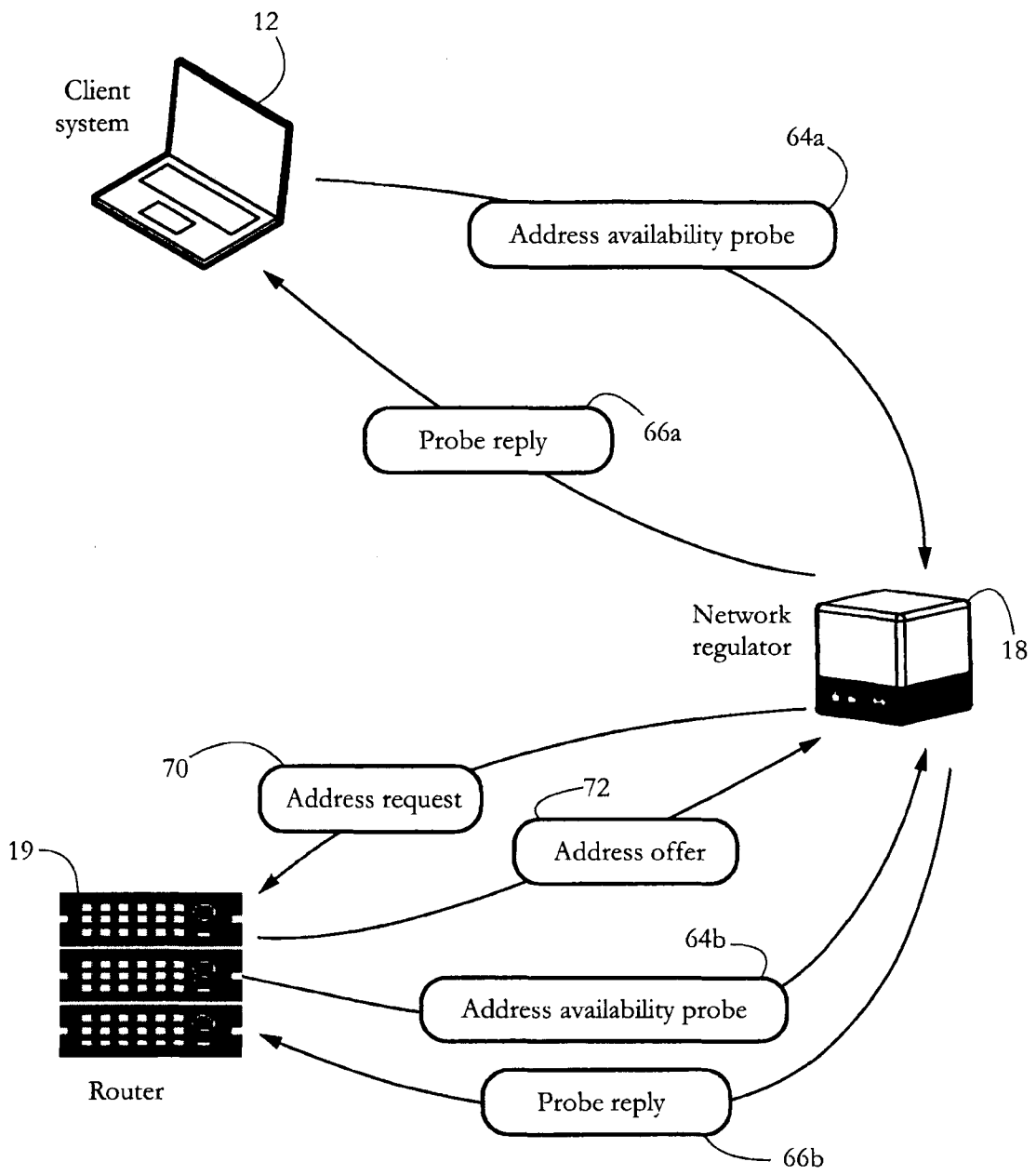

FIG. 15

12/17

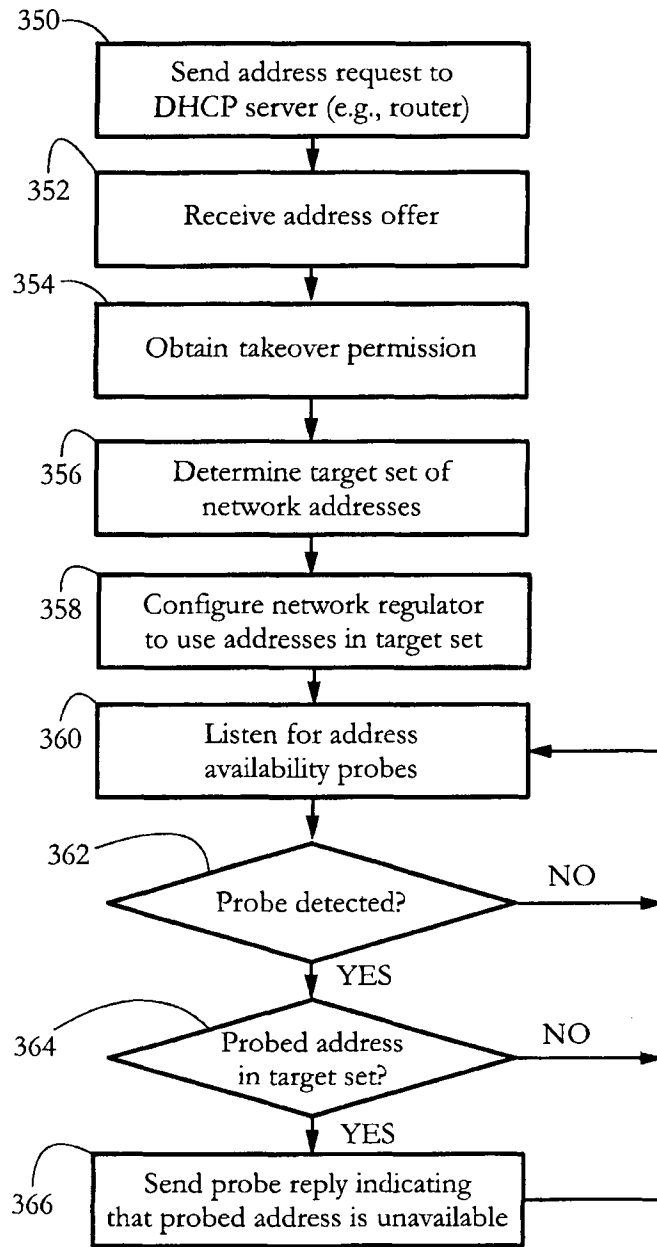

FIG. 16

13/17

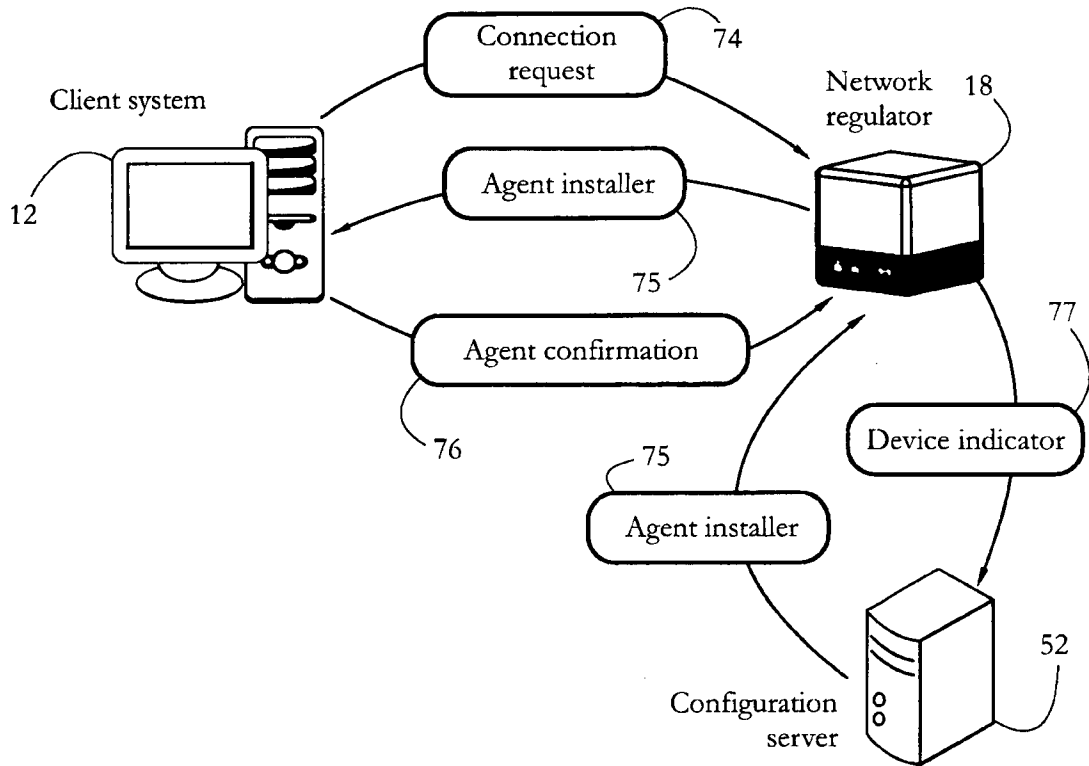

FIG. 17

14/17

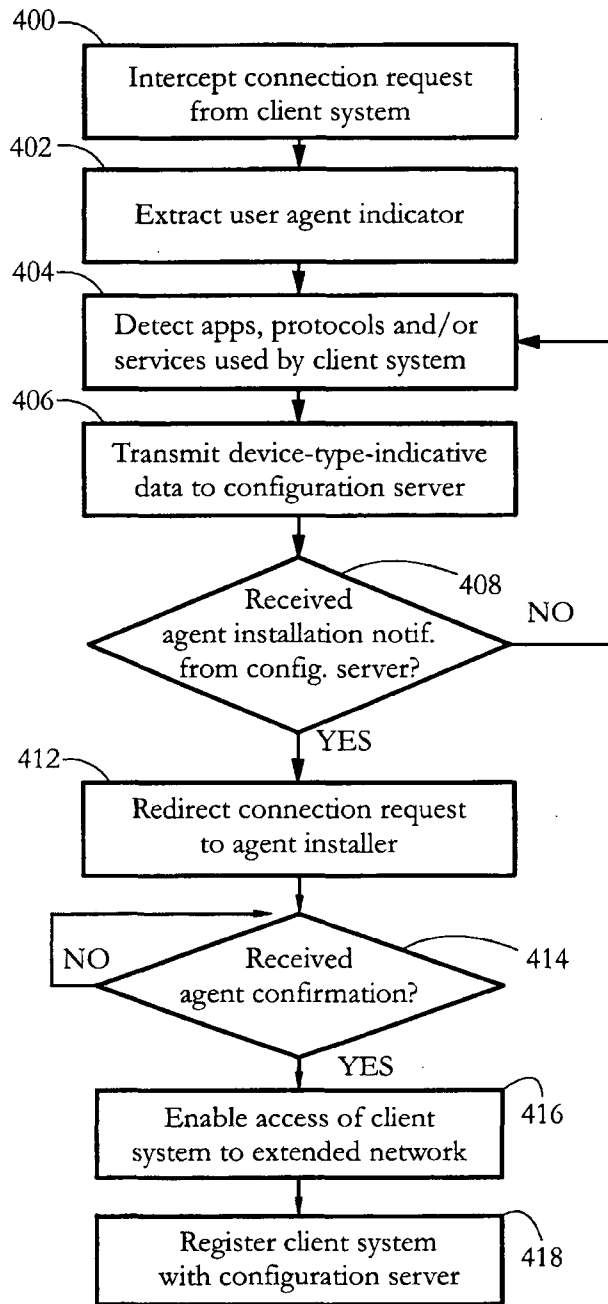

FIG. 18

15/17

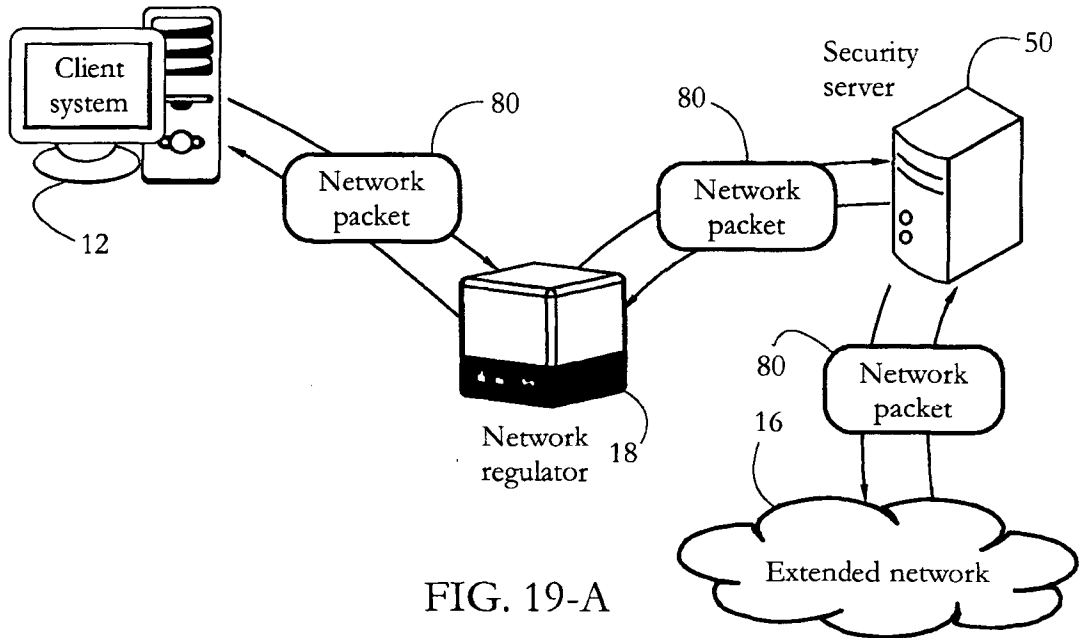

FIG. 19-A

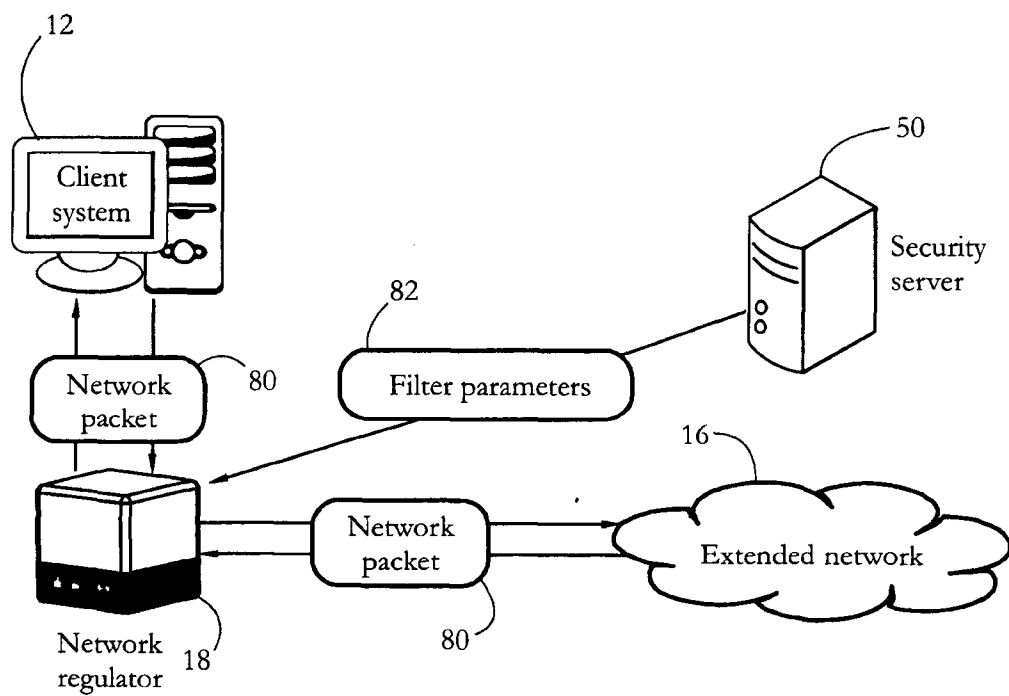

FIG. 19-B

16/17

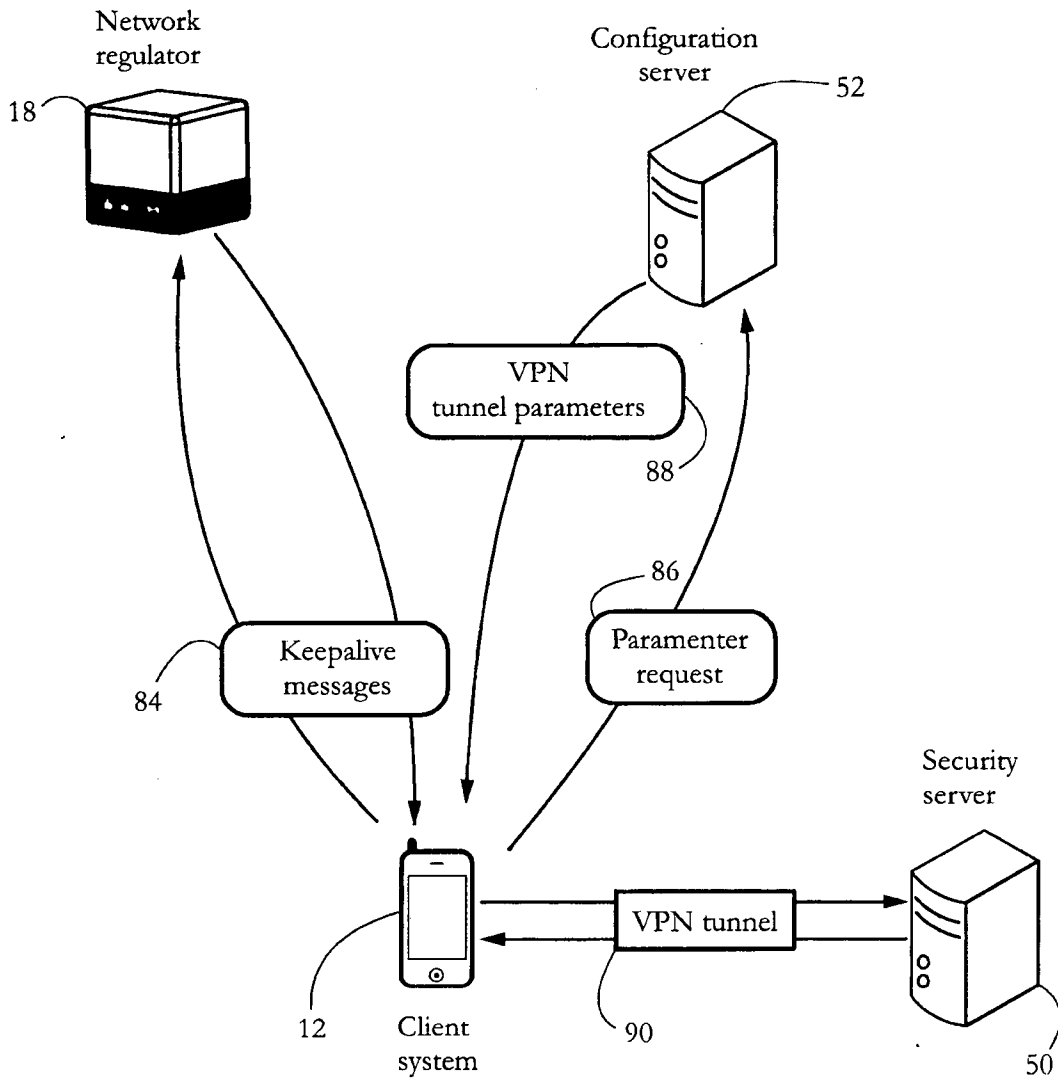

FIG. 20

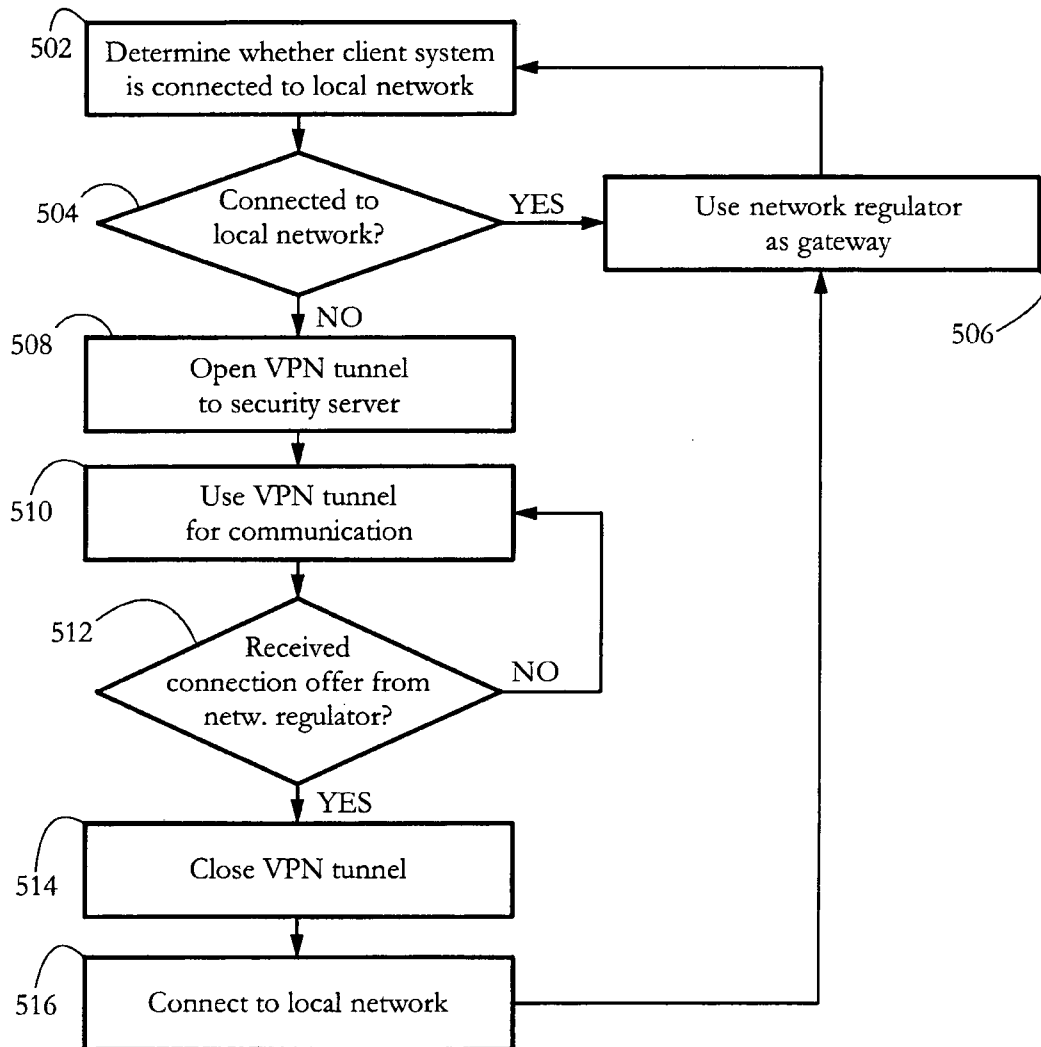

FIG. 21

INTERNATIONAL SEARCH REPORT

International application No  
PCT/R02015/050012

<p>A. CLASSIFICATION OF SUBJECT MATTER                  INV. H04L29/06 H04L12/24 H04L12/28 H04W4/00 H04W8/00                  H04L29/12                  ADD.                  According to International Patent Classification (IPC) or to both national classification and IPC</p>																	
<p>B. FIELDS SEARCHED                  Minimum documentation searched (classification system followed by classification symbols)                  H04L H04W                  Documentation searched other than minimum documentation to the extent that such documents are included in the fields searched                  Electronic data base consulted during the international search (name of data base and, where practicable, search terms used)                  EPO-Internal, COMPENDEX, INSPEC, WPI Data</p>																	
<p>C. DOCUMENTS CONSIDERED TO BE RELEVANT</p> <table border="1"> <thead> <tr> <th>Category*</th> <th>Citation of document, with indication, where appropriate, of the relevant passages</th> <th>Relevant to claim No.</th> </tr> </thead> <tbody> <tr> <td>Y</td> <td>                     US 2008/172476 A1 (DANIEL SEAN DAVID [US] ET AL) 17 July 2008 (2008-07-17)                      paragraph [0002] - paragraph [0006]                      paragraph [0013] - paragraph [0014]                      paragraph [0020] - paragraph [0023]                      figure 1                 </td> <td>1-14, 25-28</td> </tr> <tr> <td>X</td> <td>                     EP 2 575 319 A1 (KASPERSKY LAB ZAO [RU]) 3 April 2013 (2013-04-03)                 </td> <td>15-24</td> </tr> <tr> <td>Y</td> <td>                     paragraph [0005] - paragraph [0007]                      paragraph [0016] - paragraph [0029]                      paragraph [0032] - paragraph [0039]                 </td> <td>1-14, 25-28</td> </tr> <tr> <td></td> <td style="text-align: center;">-/--</td> <td></td> </tr> </tbody> </table>			Category*	Citation of document, with indication, where appropriate, of the relevant passages	Relevant to claim No.	Y	US 2008/172476 A1 (DANIEL SEAN DAVID [US] ET AL) 17 July 2008 (2008-07-17) paragraph [0002] - paragraph [0006] paragraph [0013] - paragraph [0014] paragraph [0020] - paragraph [0023] figure 1	1-14, 25-28	X	EP 2 575 319 A1 (KASPERSKY LAB ZAO [RU]) 3 April 2013 (2013-04-03)	15-24	Y	paragraph [0005] - paragraph [0007] paragraph [0016] - paragraph [0029] paragraph [0032] - paragraph [0039]	1-14, 25-28		-/--	
Category*	Citation of document, with indication, where appropriate, of the relevant passages	Relevant to claim No.															
Y	US 2008/172476 A1 (DANIEL SEAN DAVID [US] ET AL) 17 July 2008 (2008-07-17) paragraph [0002] - paragraph [0006] paragraph [0013] - paragraph [0014] paragraph [0020] - paragraph [0023] figure 1	1-14, 25-28															
X	EP 2 575 319 A1 (KASPERSKY LAB ZAO [RU]) 3 April 2013 (2013-04-03)	15-24															
Y	paragraph [0005] - paragraph [0007] paragraph [0016] - paragraph [0029] paragraph [0032] - paragraph [0039]	1-14, 25-28															
	-/--																
<p><input checked="" type="checkbox"/> Further documents are listed in the continuation of Box C. <input checked="" type="checkbox"/> See patent family annex.</p>																	
<p>* Special categories of cited documents :</p> <table border="0"> <tr> <td style="vertical-align: top;"> <p>"A" document defining the general state of the art which is not considered to be of particular relevance                      "E" earlier application or patent but published on or after the international filing date                      "L" document which may throw doubts on priority claim(s) or which is cited to establish the publication date of another citation or other special reason (as specified)                      "O" document referring to an oral disclosure, use, exhibition or other means                      "P" document published prior to the international filing date but later than the priority date claimed</p> </td> <td style="vertical-align: top;"> <p>"T" later document published after the international filing date or priority date and not in conflict with the application but cited to understand the principle or theory underlying the invention                      "X" document of particular relevance; the claimed invention cannot be considered novel or cannot be considered to involve an inventive step when the document is taken alone                      "Y" document of particular relevance; the claimed invention cannot be considered to involve an inventive step when the document is combined with one or more other such documents, such combination being obvious to a person skilled in the art                      "&amp;" document member of the same patent family</p> </td> </tr> </table>			<p>"A" document defining the general state of the art which is not considered to be of particular relevance                      "E" earlier application or patent but published on or after the international filing date                      "L" document which may throw doubts on priority claim(s) or which is cited to establish the publication date of another citation or other special reason (as specified)                      "O" document referring to an oral disclosure, use, exhibition or other means                      "P" document published prior to the international filing date but later than the priority date claimed</p>	<p>"T" later document published after the international filing date or priority date and not in conflict with the application but cited to understand the principle or theory underlying the invention                      "X" document of particular relevance; the claimed invention cannot be considered novel or cannot be considered to involve an inventive step when the document is taken alone                      "Y" document of particular relevance; the claimed invention cannot be considered to involve an inventive step when the document is combined with one or more other such documents, such combination being obvious to a person skilled in the art                      "&amp;" document member of the same patent family</p>													
<p>"A" document defining the general state of the art which is not considered to be of particular relevance                      "E" earlier application or patent but published on or after the international filing date                      "L" document which may throw doubts on priority claim(s) or which is cited to establish the publication date of another citation or other special reason (as specified)                      "O" document referring to an oral disclosure, use, exhibition or other means                      "P" document published prior to the international filing date but later than the priority date claimed</p>	<p>"T" later document published after the international filing date or priority date and not in conflict with the application but cited to understand the principle or theory underlying the invention                      "X" document of particular relevance; the claimed invention cannot be considered novel or cannot be considered to involve an inventive step when the document is taken alone                      "Y" document of particular relevance; the claimed invention cannot be considered to involve an inventive step when the document is combined with one or more other such documents, such combination being obvious to a person skilled in the art                      "&amp;" document member of the same patent family</p>																
<p>Date of the actual completion of the international search 6 April 2016</p>		<p>Date of mailing of the international search report 15/04/2016</p>															
<p>Name and mailing address of the ISA/                  European Patent Office, P.B. 5818 Patentlaan 2                  NL - 2280 HV Rijswijk                  Tel. (+31-70) 340-2040,                  Fax: (+31-70) 340-3016</p>		<p>Authorized officer Cankaya, Sukru</p>															

## INTERNATIONAL SEARCH REPORT

International application No  
PCT/R02015/050012

C(Continuation). DOCUMENTS CONSIDERED TO BE RELEVANT		
Category*	Citation of document, with indication, where appropriate, of the relevant passages	Relevant to claim No.
A	US 2011/122774 A1 (HASSAN OMAR [US] ET AL) 26 May 2011 (2011-05-26) paragraph [0020] paragraph [0022] paragraph [0029] paragraph [0041] paragraph [0053] - paragraph [0054] paragraph [0070] - paragraph [0071] paragraph [0086] -----	1-28
A	US 8 892 766 B1 (WEI SHAOHONG PETER [US] ET AL) 18 November 2014 (2014-11-18) column 3, line 65 - column 4, line 53 -----	1-28

# INTERNATIONAL SEARCH REPORT

Information on patent family members

International application No PCT/R02015/050012
---

Patent document cited in search report	Publication date	Patent family member(s)	Publication date
US 2008172476	A1	17-07-2008	NONE
-----			
EP 2575319	A1	03-04-2013	CN 103023867 A 03-04-2013
			CN 103051601 A 17-04-2013
			CN 103051602 A 17-04-2013
			EP 2575317 A1 03-04-2013
			EP 2575318 A1 03-04-2013
			EP 2575319 A1 03-04-2013
			US 8370918 B1 05-02-2013
			US 8370922 B1 05-02-2013
			US 8381282 B1 19-02-2013
			US 2013125208 A1 16-05-2013
			US 2013333018 A1 12-12-2013
-----			
US 2011122774	A1	26-05-2011	EP 2504964 A2 03-10-2012
			EP 2504965 A2 03-10-2012
			US 2011122774 A1 26-05-2011
			US 2011122810 A1 26-05-2011
			US 2011125898 A1 26-05-2011
			US 2011125925 A1 26-05-2011
			US 2011126095 A1 26-05-2011
			WO 2011066153 A2 03-06-2011
			WO 2011066180 A2 03-06-2011
			WO 2011066181 A2 03-06-2011
			WO 2011066196 A2 03-06-2011
			WO 2011066197 A2 03-06-2011
-----			
US 8892766	B1	18-11-2014	US 8892766 B1 18-11-2014
			US 9282111 B1 08-03-2016
-----			