



US010850224B2

(12) **United States Patent**
Meirav et al.

(10) **Patent No.:** **US 10,850,224 B2**
(45) **Date of Patent:** ***Dec. 1, 2020**

(54) **METHOD AND SYSTEM FOR REDUCTION OF UNWANTED GASES IN INDOOR AIR**

(56) **References Cited**

(71) Applicant: **enVerid Systems, Inc.**, Westwood, MA (US)

U.S. PATENT DOCUMENTS
1,522,480 A 1/1925 Allen
1,836,301 A 12/1931 Bechthold
(Continued)

(72) Inventors: **Udi Meirav**, Newton, MA (US); **Israel Biran**, Avihayil (IL); **Abraham Bechar**, Tel Aviv (IL)

FOREIGN PATENT DOCUMENTS

(73) Assignee: **enVerid Systems, Inc.**, Westwood, MA (US)

CA 2 640 152 A1 4/2010
CN 2141873 Y 9/1993
(Continued)

(*) Notice: Subject to any disclaimer, the term of this patent is extended or adjusted under 35 U.S.C. 154(b) by 0 days.

OTHER PUBLICATIONS

This patent is subject to a terminal disclaimer.

ASHRAE. ANSI/ASHRAE Standard 62.1-2013 Ventilation for Acceptable Indoor Air Quality. American Society of Heating, Refrigerating and Air-Conditioning Engineers, Inc., Atlanta, GA; 2013, 58 pages.
(Continued)

(21) Appl. No.: **15/995,787**

(22) Filed: **Jun. 1, 2018**

Primary Examiner — Christopher P Jones
(74) *Attorney, Agent, or Firm* — Cooley LLP

(65) **Prior Publication Data**

US 2018/0339261 A1 Nov. 29, 2018

Related U.S. Application Data

(63) Continuation of application No. 14/443,052, filed as application No. PCT/US2013/070383 on Nov. 15, 2013, now Pat. No. 9,987,584.
(Continued)

(57) **ABSTRACT**

An air treatment system for at least partially removing at least one gaseous contaminant contained in indoor air of a room structured for human occupants. The system may comprise an air treatment assembly having an indoor air inlet configured to receive indoor airflow directly from a room, a regenerable adsorbent material configured to adsorb at least one gaseous contaminant contained in the indoor airflow, at least one airflow element for directing the indoor airflow to flow through the air treatment assembly, an indoor air outlet for expelling the indoor air, from the air treatment assembly back into the room, a purge air inlet configured to receive and direct purge air over and/or through the adsorbent material for removal of at least a portion of the at least one gaseous contaminant, and a purge air outlet for expelling the purge air out of the air treatment assembly.

(51) **Int. Cl.**
B01D 53/02 (2006.01)
B01D 53/04 (2006.01)

(52) **U.S. Cl.**
CPC **B01D 53/04** (2013.01); **B01D 53/0454** (2013.01); **B01D 2253/102** (2013.01);
(Continued)

(58) **Field of Classification Search**
CPC B01D 2253/102; B01D 2253/104; B01D 2253/106; B01D 2253/116;
(Continued)

13 Claims, 13 Drawing Sheets

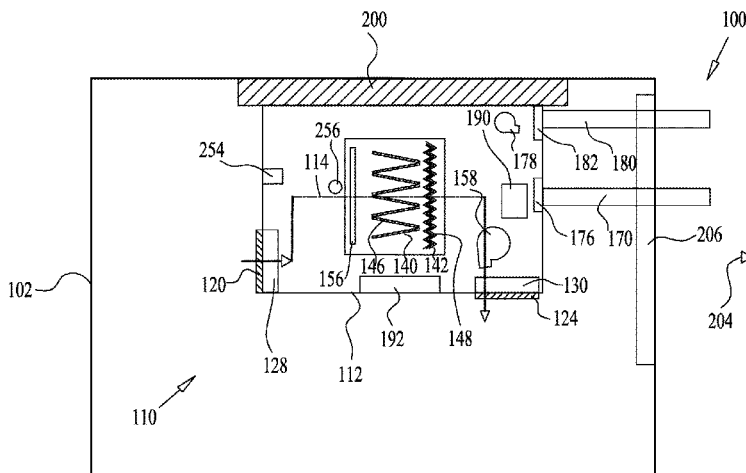

Related U.S. Application Data

(60) Provisional application No. 61/727,022, filed on Nov. 15, 2012.

(52) **U.S. Cl.**

CPC .. *B01D 2253/104* (2013.01); *B01D 2253/106* (2013.01); *B01D 2253/116* (2013.01); *B01D 2253/20* (2013.01); *B01D 2253/202* (2013.01); *B01D 2253/204* (2013.01); *B01D 2257/302* (2013.01); *B01D 2257/404* (2013.01); *B01D 2257/502* (2013.01); *B01D 2257/504* (2013.01); *B01D 2257/708* (2013.01); *B01D 2257/93* (2013.01); *B01D 2259/4009* (2013.01); *B01D 2259/40086* (2013.01); *B01D 2259/4145* (2013.01); *B01D 2259/455* (2013.01); *B01D 2259/4508* (2013.01); *B01D 2259/4541* (2013.01); *Y02C 10/08* (2013.01)

(58) **Field of Classification Search**

CPC B01D 2253/20; B01D 2253/202; B01D 2253/204; B01D 2257/302; B01D 2257/404; B01D 2257/502; B01D 2257/504; B01D 2257/708; B01D 2257/93; B01D 2259/40086; B01D 2259/4009; B01D 2259/4145; B01D 2259/4508; B01D 2259/4541; B01D 2259/455; B01D 53/04; B01D 53/0454; Y02C 10/08

See application file for complete search history.

(56)

References Cited

U.S. PATENT DOCUMENTS

2,633,928 A 4/1953 Chamberlain
 3,042,497 A 7/1962 Johnson et al.
 3,107,641 A 10/1963 Haynes
 3,344,050 A 9/1967 Mayland et al.
 3,511,595 A 5/1970 Fuchs
 3,594,983 A 7/1971 Yearout
 3,619,130 A 11/1971 Ventriglio et al.
 3,702,049 A 11/1972 Morris, Jr.
 3,751,848 A 8/1973 Ahlstrand
 3,751,878 A 8/1973 Collins
 3,795,090 A 3/1974 Barnebey
 3,808,773 A 5/1974 Reyhing et al.
 3,885,927 A 5/1975 Sherman et al.
 3,885,928 A 5/1975 Wu
 4,182,743 A 1/1980 Rainer et al.
 4,228,197 A 10/1980 Means
 4,249,915 A 2/1981 Sirkar et al.
 4,292,059 A 9/1981 Kovach
 4,322,394 A 3/1982 Mezey et al.
 4,325,921 A 4/1982 Aiken et al.
 4,409,006 A 10/1983 Mattia
 4,433,981 A 2/1984 Slaugh et al.
 4,451,435 A 5/1984 Hölter et al.
 4,472,178 A 9/1984 Kumar et al.
 4,530,817 A 7/1985 Hölter et al.
 4,551,304 A 11/1985 Holter et al.
 4,559,066 A 12/1985 Hunter et al.
 4,711,645 A 12/1987 Kumar et al.
 4,810,266 A 3/1989 Zinnen et al.
 4,816,043 A 3/1989 Harrison
 4,863,494 A 9/1989 Hayes
 4,892,719 A 1/1990 Gesser
 4,917,862 A 4/1990 Kraw et al.
 4,976,749 A 12/1990 Adamski et al.
 4,987,952 A 1/1991 Beal et al.
 5,046,319 A 9/1991 Jones
 5,087,597 A 2/1992 Leal et al.
 5,109,916 A 5/1992 Thompson
 5,137,548 A 8/1992 Grenier et al.

5,149,343 A 9/1992 Sowinski
 5,186,903 A 2/1993 Cornwell
 5,194,158 A 3/1993 Matson
 5,221,520 A 6/1993 Cornwell
 5,231,063 A 7/1993 Fukumoto et al.
 5,281,254 A 1/1994 Birbara et al.
 5,290,345 A 3/1994 Osendorf et al.
 5,292,280 A 3/1994 Janu et al.
 5,322,473 A 6/1994 Hofstra et al.
 5,352,274 A 10/1994 Blakley
 5,376,614 A 12/1994 Birbara et al.
 5,389,120 A 2/1995 Sewell et al.
 5,407,465 A 4/1995 Schaub et al.
 5,443,625 A 8/1995 Schaffhausen
 5,464,369 A 11/1995 Federspiel
 5,471,852 A 12/1995 Meckler
 5,492,683 A 2/1996 Birbara et al.
 5,584,916 A 12/1996 Yamashita et al.
 5,614,000 A 3/1997 Kalbassi et al.
 5,646,304 A 7/1997 Acharya et al.
 5,672,196 A 9/1997 Acharya et al.
 5,675,979 A 10/1997 Shah
 5,702,505 A 12/1997 Izumi et al.
 5,707,005 A 1/1998 Kettler et al.
 5,827,355 A 10/1998 Wilson
 5,869,323 A 2/1999 Horn
 5,876,488 A 3/1999 Birbara et al.
 5,904,896 A 5/1999 High
 5,948,355 A 9/1999 Fujishima et al.
 5,964,927 A 10/1999 Graham et al.
 5,984,198 A 11/1999 Bennett et al.
 6,024,781 A 2/2000 Bülow et al.
 6,027,550 A 2/2000 Vickery
 6,102,793 A 8/2000 Hansen
 6,113,674 A 9/2000 Graham et al.
 6,120,581 A 9/2000 Markovs et al.
 6,123,617 A 9/2000 Johnson
 6,187,596 B1 2/2001 Dallas et al.
 6,254,763 B1 7/2001 Izumi et al.
 6,280,691 B1 8/2001 Homeyer et al.
 6,364,938 B1 4/2002 Birbara et al.
 6,375,722 B1 4/2002 Henderson et al.
 6,402,809 B1 6/2002 Monereau et al.
 6,428,608 B1 8/2002 Shah et al.
 6,432,367 B1 8/2002 Munk
 6,432,376 B1 8/2002 Choudhary et al.
 6,533,847 B2 3/2003 Seguin et al.
 6,547,854 B1 4/2003 Gray et al.
 6,605,132 B2 8/2003 Fielding
 6,623,550 B2 9/2003 Dipak et al.
 6,711,470 B1 3/2004 Hartenstein et al.
 6,726,558 B1 4/2004 Meirav
 6,773,477 B2 8/2004 Lindsay
 6,796,896 B2 9/2004 Laiti
 6,797,246 B2 9/2004 Hopkins
 6,866,701 B2 3/2005 Meirav
 6,908,497 B1 6/2005 Sirwardane
 6,916,239 B2 7/2005 Siddaramanna et al.
 6,916,360 B2 7/2005 Seguin et al.
 6,930,193 B2 8/2005 Yaghi et al.
 6,964,692 B2 11/2005 Gittleman et al.
 6,974,496 B2 12/2005 Wegeng et al.
 7,288,136 B1 10/2007 Gray et al.
 7,407,533 B2 8/2008 Steins
 7,407,633 B2 8/2008 Potember et al.
 7,449,053 B2 11/2008 Hallam
 7,472,554 B2 1/2009 Vosburgh
 7,645,323 B2 1/2010 Massenbauer-Strafe et al.
 7,662,746 B2 2/2010 Yaghi et al.
 7,666,077 B1 2/2010 Thelen
 7,802,443 B2 9/2010 Wetzel
 7,846,237 B2 12/2010 Wright et al.
 7,891,573 B2 2/2011 Finkam et al.
 8,157,892 B2 4/2012 Meirav
 8,210,914 B2 7/2012 McMahan et al.
 8,317,890 B2 11/2012 Raether et al.
 8,398,753 B2 3/2013 Sergi et al.
 8,491,710 B2 7/2013 Meirav
 8,690,999 B2 4/2014 Meirav et al.

(56)

References Cited

U.S. PATENT DOCUMENTS

8,734,571 B2 5/2014 Golden et al.
 9,316,410 B2 4/2016 Meirav et al.
 9,328,936 B2 5/2016 Meirav et al.
 9,399,187 B2 7/2016 Meirav et al.
 9,566,545 B2 2/2017 Meirav et al.
 9,802,148 B2 10/2017 Meirav et al.
 9,919,257 B2 3/2018 Meirav et al.
 9,939,163 B2 4/2018 Meirav et al.
 9,950,290 B2 4/2018 Meirav et al.
 9,976,760 B2 5/2018 Meirav et al.
 9,987,584 B2* 6/2018 Meirav B01D 53/04
 10,046,266 B2 8/2018 Meirav et al.
 10,086,324 B2 10/2018 Meirav
 10,281,168 B2 5/2019 Meirav et al.
 10,525,401 B2 1/2020 Meirav et al.
 10,675,582 B2 6/2020 Meirav et al.
 2001/0021363 A1 9/2001 Poles et al.
 2001/0054415 A1 12/2001 Hanai et al.
 2002/0056373 A1 5/2002 Fielding
 2002/0078828 A1 6/2002 Kishkovich et al.
 2002/0083833 A1 7/2002 Nalette et al.
 2002/0147109 A1 10/2002 Branover et al.
 2002/0183201 A1 12/2002 Barnwell et al.
 2002/0193064 A1 12/2002 Michalakos et al.
 2003/0037672 A1 2/2003 Sircar
 2003/0041733 A1 3/2003 Sequin et al.
 2003/0097086 A1 5/2003 Gura
 2003/0188745 A1 10/2003 Deas et al.
 2004/0005252 A1 1/2004 Siess
 2004/0020361 A1 2/2004 Pellegrin
 2004/0069144 A1 4/2004 Wegeng et al.
 2004/0118287 A1 6/2004 Jaffe et al.
 2005/0133196 A1 6/2005 Gagnon et al.
 2005/0147530 A1 7/2005 Kang et al.
 2005/0191219 A1 9/2005 Uslenghi et al.
 2005/0262869 A1 12/2005 Tongu et al.
 2005/0284291 A1 12/2005 Alizadeh-Khiavi et al.
 2005/0288512 A1 12/2005 Butters et al.
 2006/0032241 A1 2/2006 Gontcharov et al.
 2006/0054023 A1 3/2006 Raetz et al.
 2006/0079172 A1 4/2006 Fleming et al.
 2006/0112708 A1 6/2006 Reaves
 2006/0148642 A1 7/2006 Ryu et al.
 2006/0225569 A1 10/2006 Schmidt et al.
 2006/0236867 A1 10/2006 Neary
 2006/0249019 A1 11/2006 Roychoudhury et al.
 2008/0119356 A1 3/2008 Ryu et al.
 2008/0078289 A1 4/2008 Sergi et al.
 2008/0127821 A1 6/2008 Noack et al.
 2008/0135060 A1 6/2008 Kuo et al.
 2008/0173035 A1 7/2008 Thayer et al.
 2008/0182506 A1 7/2008 Jackson et al.
 2008/0210768 A1 9/2008 You
 2008/0216653 A1 9/2008 Paton-Ash et al.
 2008/0293976 A1 11/2008 Olah et al.
 2009/0000621 A1 1/2009 Haggblom et al.
 2009/0044704 A1 2/2009 Shen et al.
 2009/0071062 A1 3/2009 Hedman
 2009/0120288 A1 5/2009 Lackner et al.
 2009/0188985 A1 7/2009 Scharing et al.
 2009/0220388 A1 9/2009 Monzyk et al.
 2009/0260372 A1 10/2009 Skinner et al.
 2010/0076605 A1 3/2010 Harrod et al.
 2010/0154636 A1 6/2010 Liu et al.
 2010/0224565 A1 9/2010 Dunne et al.
 2010/0254868 A1 10/2010 Obee et al.
 2010/0262298 A1 10/2010 Johnson et al.
 2010/0275775 A1 11/2010 Griffiths et al.
 2010/0278711 A1 11/2010 Find
 2011/0064607 A1 3/2011 Hedman
 2011/0079143 A1 4/2011 Marotta et al.
 2011/0085933 A1 4/2011 Mazyek et al.
 2011/0146494 A1 6/2011 Desai et al.
 2011/0179948 A1 7/2011 Choi et al.
 2011/0189075 A1 8/2011 Wright et al.

2011/0192172 A1 8/2011 Delacruz
 2011/0206572 A1 8/2011 McKenna et al.
 2011/0250121 A1 10/2011 Schmidt
 2011/0262327 A1 10/2011 Dillon et al.
 2011/0265648 A1* 11/2011 Meirav F24F 3/0442
 95/227
 2011/0269919 A1 11/2011 Min et al.
 2011/0277490 A1 11/2011 Meirav
 2011/0296872 A1 12/2011 Eisenberger
 2012/0004092 A1 1/2012 Raatschen et al.
 2012/0012005 A1 1/2012 Burke
 2012/0052786 A1 3/2012 Clawsey
 2012/0076711 A1 3/2012 Gebald et al.
 2012/0129267 A1 5/2012 Daly
 2012/0137876 A1 6/2012 Miller
 2012/0148858 A1 6/2012 Wu
 2012/0152116 A1 6/2012 Barclay et al.
 2012/0168113 A1 7/2012 Karamanos
 2012/0216676 A1 8/2012 Addiego et al.
 2012/0222500 A1 9/2012 Riess et al.
 2012/0271460 A1 10/2012 Rognili
 2012/0272966 A1 11/2012 Ando et al.
 2012/0311926 A1 12/2012 Mittelmark
 2012/0321511 A1 12/2012 Lorcheim
 2013/0052113 A1 2/2013 Molins et al.
 2013/0291732 A1 11/2013 Meirav
 2013/0331021 A1 12/2013 Rodell
 2014/0242708 A1 8/2014 Lundgren
 2014/0298996 A1 10/2014 Meirav et al.
 2015/0078964 A1 3/2015 Meirav et al.
 2015/0297771 A1 10/2015 Law et al.
 2016/0363333 A1 12/2016 Meirav et al.
 2018/0147526 A1 5/2018 Meirav et al.
 2018/0187907 A1 7/2018 Meirav et al.
 2018/0207574 A1 7/2018 Meirav et al.
 2018/0236396 A1 8/2018 Meirav et al.
 2018/0264396 A1 9/2018 Meirav et al.
 2018/0339262 A1 11/2018 Perl-Olshvang et al.
 2019/0143258 A1 5/2019 Meirav et al.
 2019/0186762 A1 6/2019 Meirav et al.
 2019/0247782 A1 8/2019 Meirav et al.
 2019/0262761 A1 8/2019 Meirav
 2019/0299154 A1 10/2019 Meirav et al.
 2019/0344211 A1 11/2019 Meirav et al.
 2019/0346161 A1 11/2019 Meirav et al.
 2020/0139294 A1 5/2020 Meirav et al.

FOREIGN PATENT DOCUMENTS

CN 2612444 Y 4/2004
 CN 2729562 Y 9/2005
 CN 1872388 A 12/2006
 CN 101001767 A 7/2007
 CN 101072620 A 11/2007
 CN 200993448 Y 12/2007
 CN 101199913 A 6/2008
 CN 101444693 A 6/2009
 CN 101500704 A 8/2009
 CN 101564634 A 10/2009
 CN 201363833 Y 12/2009
 CN 201618493 U 11/2010
 CN 102233217 A 11/2011
 CN 202032686 U 11/2011
 CN 202270445 U 6/2012
 CN 103119376 A 5/2013
 DE 102006048716 B3 2/2008
 EP 0 475 493 A2 3/1992
 EP 2 465 596 A1 6/2012
 ES 2 387 791 A1 10/2012
 JP 56-158126 A 12/1981
 JP 59-225232 A 12/1984
 JP 60-194243 A 10/1985
 JP 02-092373 A 4/1990
 JP 03-207936 A 9/1991
 JP 05-161843 A 6/1993
 JP 06-031132 A 2/1994
 JP 08-114335 A 5/1996
 JP 09-085043 A 3/1997
 JP 2000-291978 A 10/2000

(56)

References Cited

FOREIGN PATENT DOCUMENTS

JP	2001-170435	A	6/2001
JP	2001-232127	A	8/2001
JP	3207936	B2	9/2001
JP	2004-150778	A	5/2004
JP	2005-090941	A	4/2005
JP	2006-275487	A	10/2006
JP	2009-150623	A	7/2009
JP	2009-202137	A	9/2009
JP	2010-149086	A	7/2010
WO	WO 88/05693	A1	8/1988
WO	WO 02/08160	A1	1/2002
WO	WO 02/12796	A2	2/2002
WO	WO 2006/016345	A1	2/2006
WO	WO 2007/128584	A1	11/2007
WO	WO 2008/155543	A2	12/2008
WO	WO 2009/126607	A2	10/2009
WO	WO 2010/091831	A1	8/2010
WO	WO 2010/124388	A1	11/2010
WO	WO 2011/114168	A1	9/2011
WO	WO 2011/146478	A1	11/2011
WO	WO 2012/071475	A1	5/2012
WO	WO 2012/100149	A1	7/2012
WO	WO 2012/120173	A1	9/2012
WO	WO 2012/134415	A1	10/2012
WO	WO 2012/145303	A2	10/2012
WO	WO 2012/152930	A1	11/2012
WO	WO 2012/158911	A2	11/2012
WO	WO 2013/012622	A1	1/2013
WO	WO 2013/074973	A1	5/2013
WO	WO 2013/106573	A1	7/2013
WO	WO 2014/015138	A2	1/2014
WO	WO 2014/047632	A1	3/2014
WO	WO 2014/078708	A1	5/2014
WO	WO 2014/153333	A1	9/2014
WO	WO 2014/176319	A1	10/2014
WO	WO 2015/042150	A1	3/2015

OTHER PUBLICATIONS

Bennett, D. et al. (Oct. 2011) Indoor Environmental Quality and Heating, Ventilating, and Air Conditioning Survey of Small and Medium Size Commercial Buildings: Field Study. California Energy Commission. CEC-500-2011-043, 233 pages.

Gesser, H.D., "The Reduction of Indoor Formaldehyde Gas and that Emanating from Urea Formaldehyde Foam Insulation," *Environmental International*, 10:305-308 (1984).

Goepfert, A. et al., "Carbon Dioxide Capture from the Air Using a Polyamine Based Regenerable Solid Adsorbent," *J. Am. Chem. Soc.*, 133:20164-20167 (2011).

Gray, M.L. et al., "Performance of immobilized tertiary amine solid sorbents for the capture of carbon dioxide," *International Journal of Greenhouse Gas Control*, 2:3-8 (2008).

Hodgson, A.T. and Levin, H. (Apr. 21, 2003) Volatile Organic Compounds in Indoor Air: A Review of Concentrations Measured in North America Since 1990. Report LBNL-51715. Berkeley, Cali-

fornia: Environmental Energy Technologies Division, E.O. Lawrence Berkeley National Laboratory; 31 pages.

Hotchi, T. et al. (Jan. 2006) "Indoor Air Quality Impacts of a Peak Load Shedding Strategy for a Large Retail Building" Report LBNL-59293. Berkeley, California: Environmental Energy Technologies Division, E.O. Lawrence Berkeley National Laboratory; 17 pages.

Jones, C.W., "CO₂ Capture from Dilute Gases as a Component of Modern Global Carbon Management," *Annu. Rev. Chem. Biomol. Eng.*, 2:31-52 (2011).

Kang, D-H. et al. (Jun. 14, 2007) "Measurements of VOCs emission rate from building materials during bakeout with passive sampling methods" *Clima 2007 WellBeing Indoors*, REHVA World Congress, Jun. 10-14, 2007, Helsinki, Finland. O. Seppänen and J. Säteri (Eds.) FINVAC [online]. Retrieved from: http://www.inive.org/members_area/medias/pdf/Inive%5Cclima2007%5CA12%5CA12C1334.pdf, 6 pages.

Ma, C. et al., "Removal of low-concentration formaldehyde in air by adsorption on activated carbon modified by hexamethylene diamine," *Carbon*, 49:2873-2875 (2011).

Nuckols, M. L. et al., Technical Manual: Design Guidelines for Carbon Dioxide Scrubbers. Naval Coastal Systems Center, NCSC TECH MAN 4110, Revision A, Jul. 1985, 10 pages.

Offerman, F.J. et al. (1991) "A Pilot Study to Measure Indoor Concentrations and Emission Rates of Polycyclic Aromatic Hydrocarbons" *Indoor Air*, 4:497-512.

Serna-Guerrero, R. et al., "Triamine-grafted pore-expanded mesoporous silica for CO₂ capture: Effect of moisture and adsorbent regeneration strategies," *Adsorption*, 16:567-575 (2010).

Sidheswaran, M.A. et al., "Energy efficient indoor VOC air cleaning with activated carbon filter (ACF) filters," *Building and Environment*, 47:357-367 (2012).

United States Environmental Protection Agency, "Carbon Adsorption for Control of VOC Emissions: Theory and Full Scale System Performance", EPA-450/3-88-012, Jun. 1988, 84 pages.

United States Environmental Protection Agency, "EPA Ventilation and Air Quality in Offices, Fact Sheet" *Air and Radiation (6609J)*, 402-F-94-003, Revised Jul. 1990, 4 pages.

Wu, X. et al. (2011) "Volatile Organic Compounds in Small- and Medium-Sized Commercial Buildings in California. Supporting Information" *Environ Sci Technol*, 45(20):S1-S29 [online]. Retrieved from: https://pubs.acs.org/doi/suppl/10.1021/es202132u/suppl_file/es202132u_si_001.pdf.

ZORFLEX® ACC, 100% Activated Woven Carbon Cloth. Calgon Carbon Corporation, 2008, www.calgoncarbon.com, 2 pages.

ZORFLEX® ACC, 100% Activated Woven Carbon Cloth, Calgon Carbon Corporation, 2011, www.calgoncarbon.com, 2 pages.

Chinese Application No. 201380059470.9: English translation of First Office Action, dated Apr. 25, 2016, 11 total pages.

Chinese Application No. 201380059470.9: English translation of Second Office Action, dated Dec. 12, 2016, 3 total pages.

International Search Report and Written Opinion dated Mar. 17, 2014, for International Application No. PCT/US2013/070383, 13 pages.

International Preliminary Report on Patentability dated May 19, 2015, for PCT/US2013/070383, 11 pages.

* cited by examiner

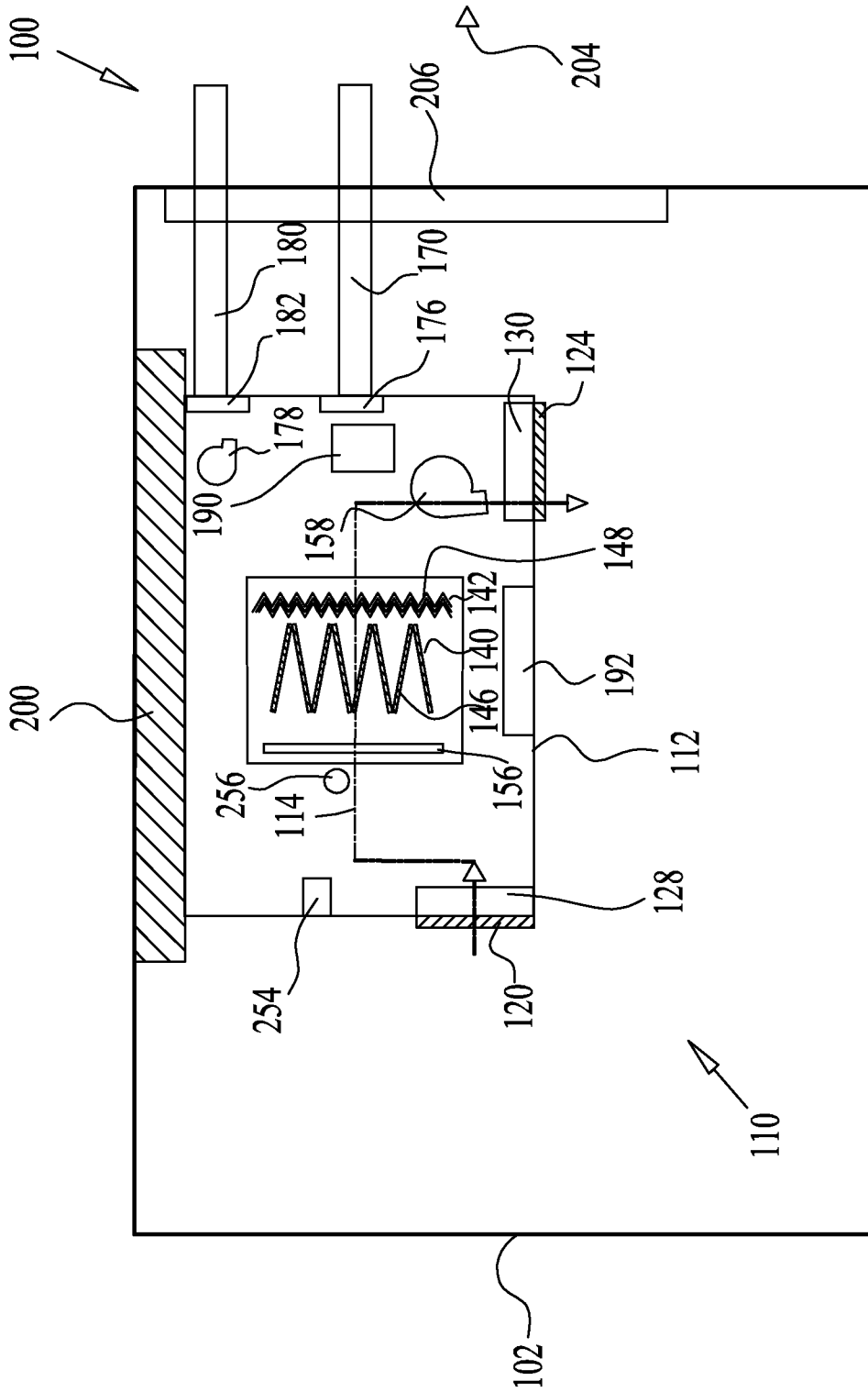

FIGURE 1A

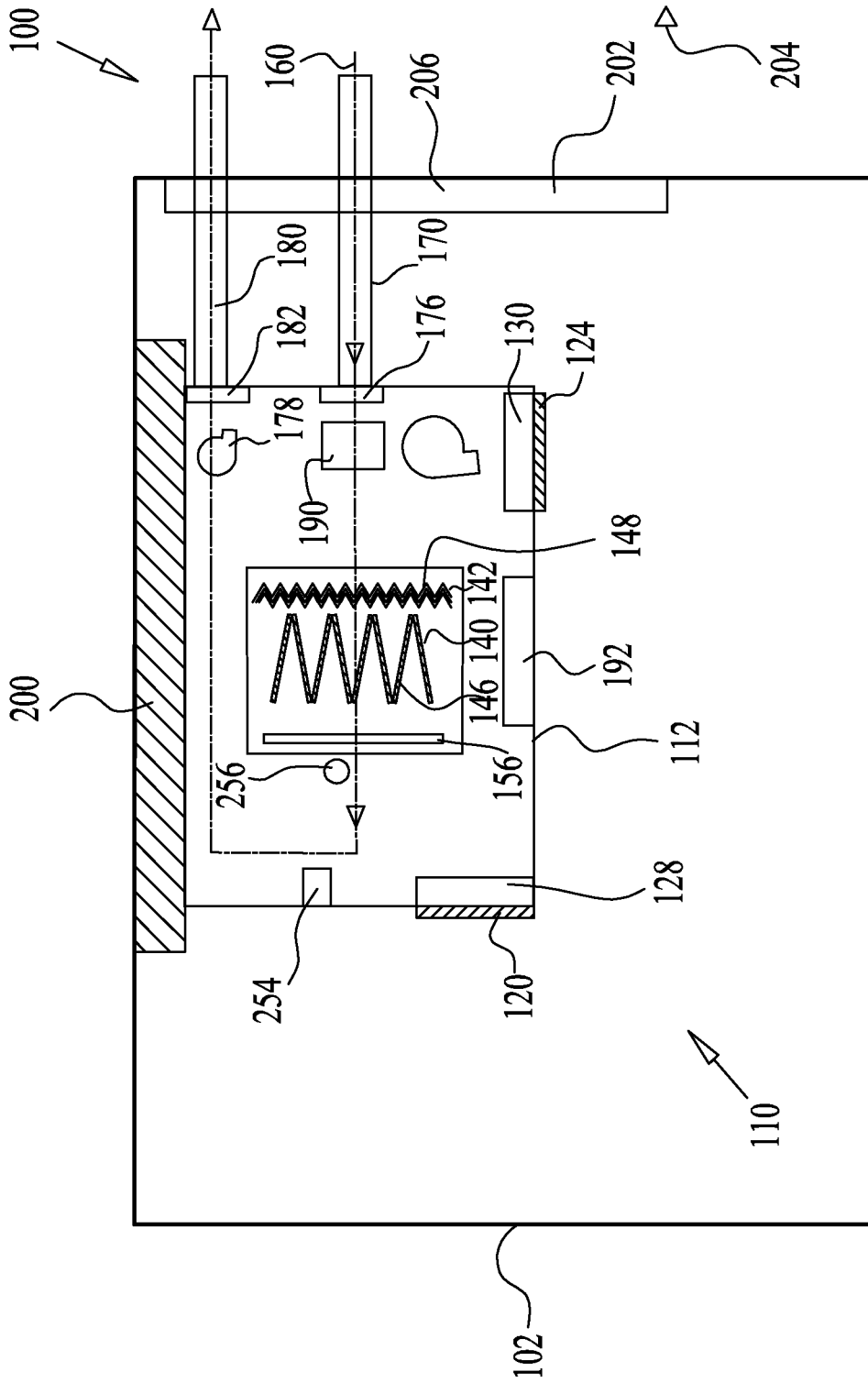

FIGURE 1B

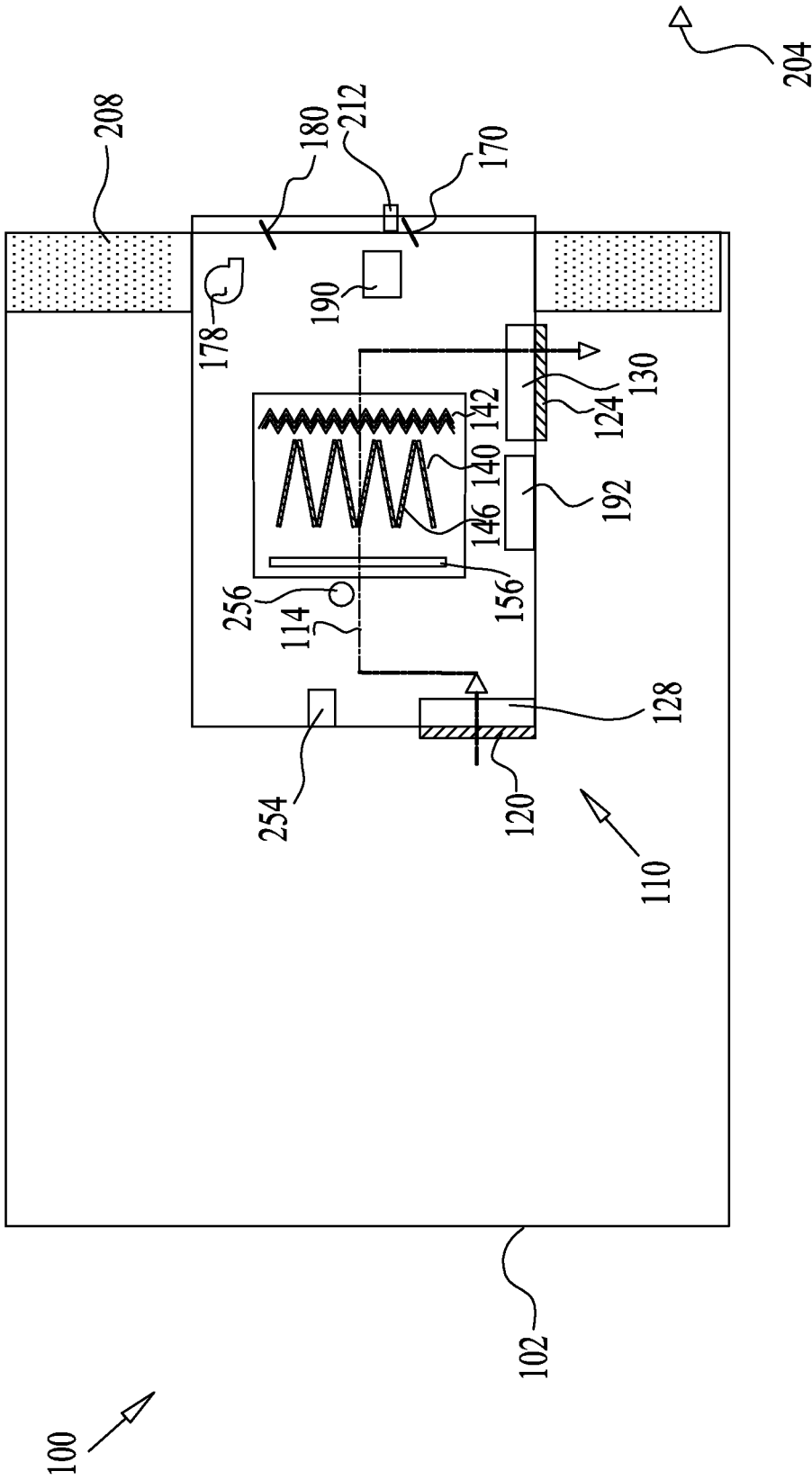

FIGURE 2A

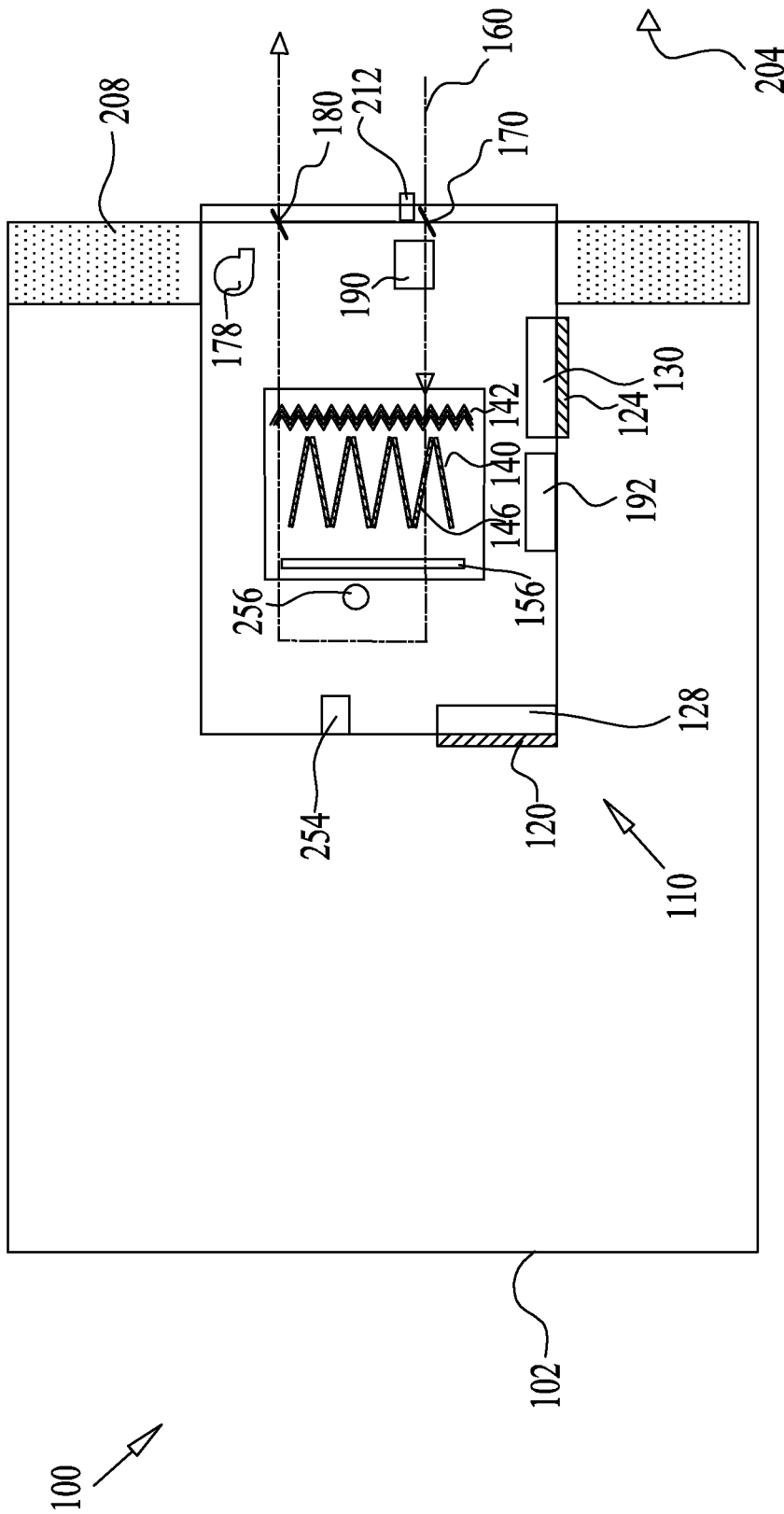

FIGURE 2B

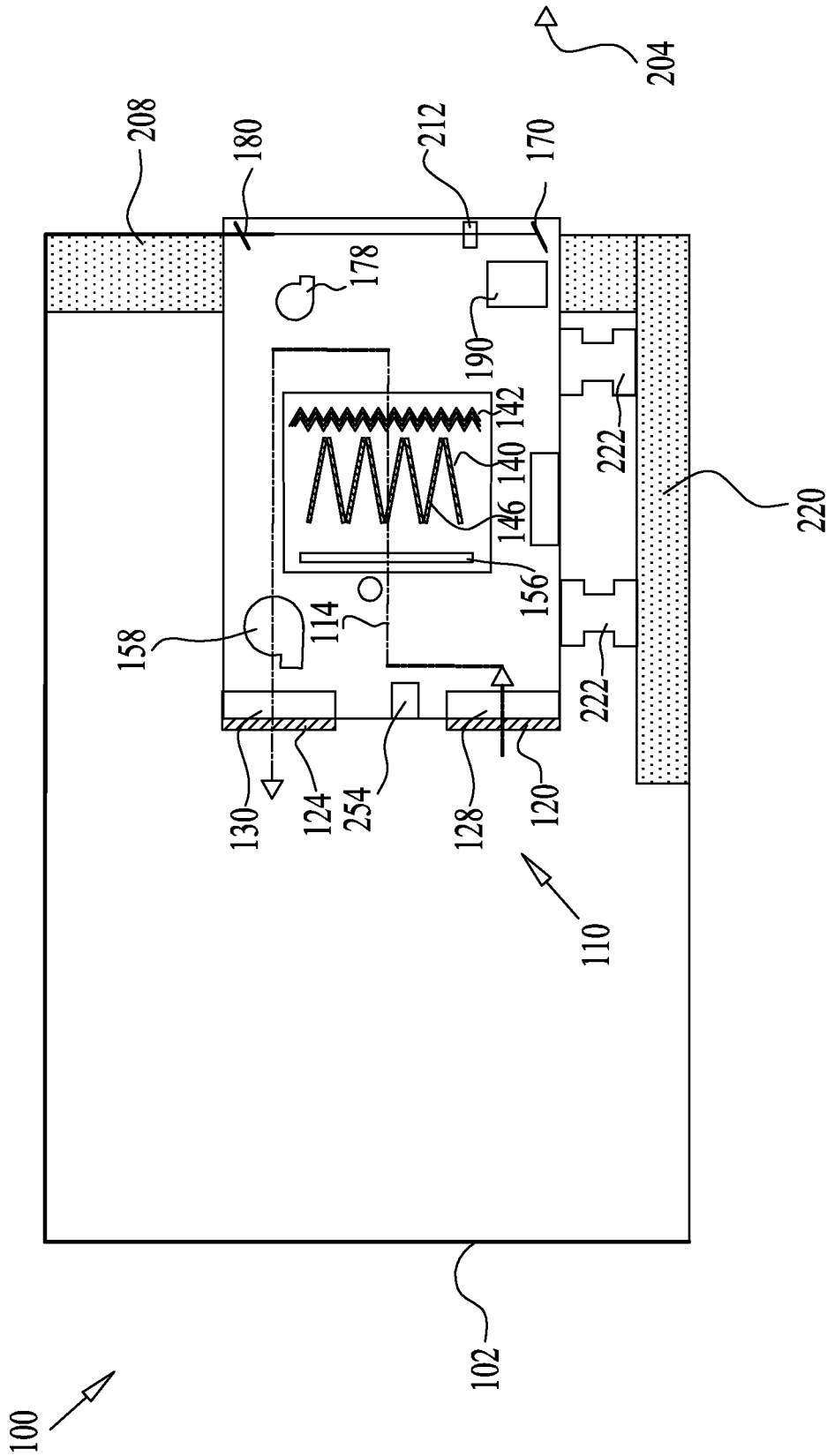

FIGURE 3A

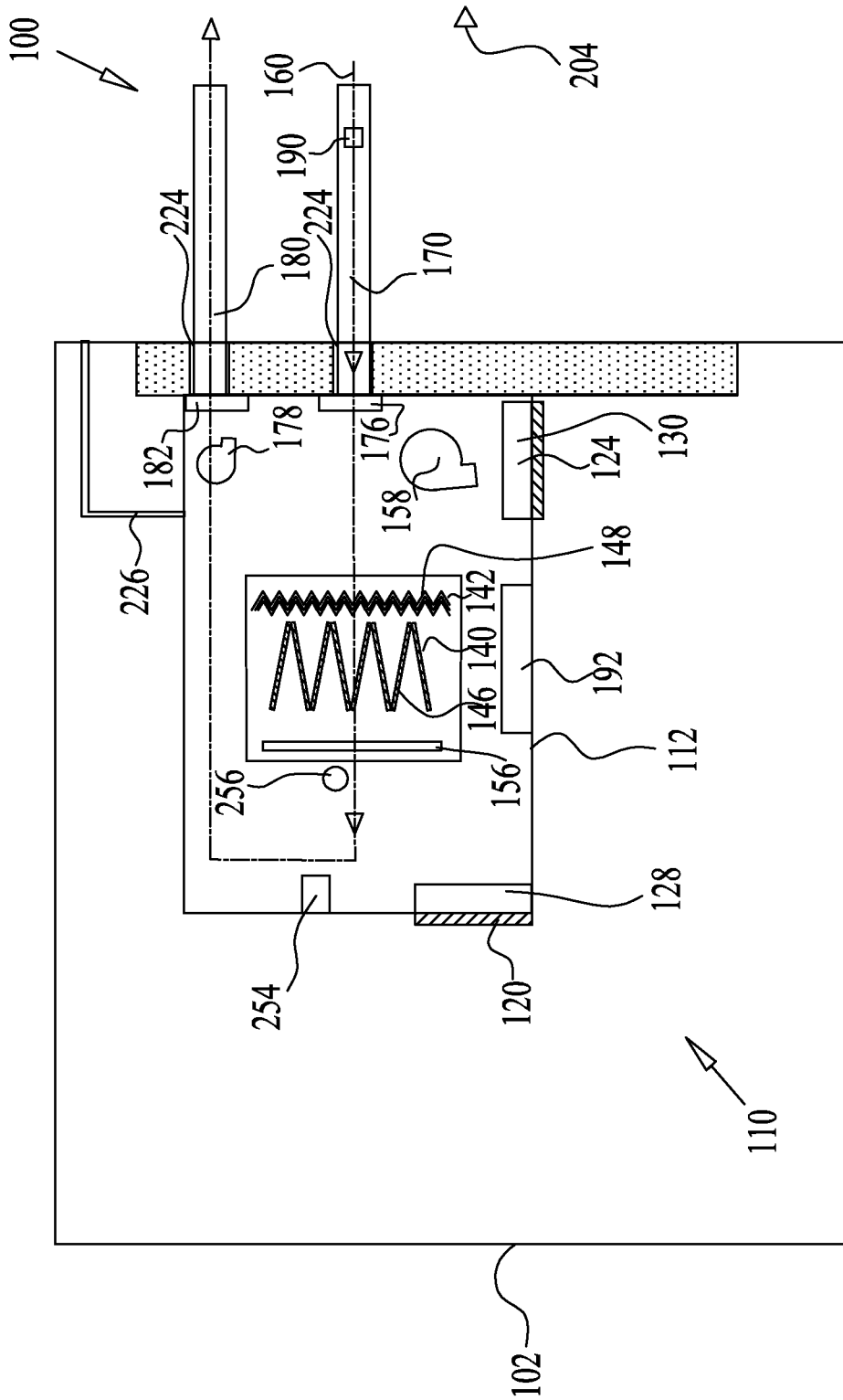

FIGURE 4B

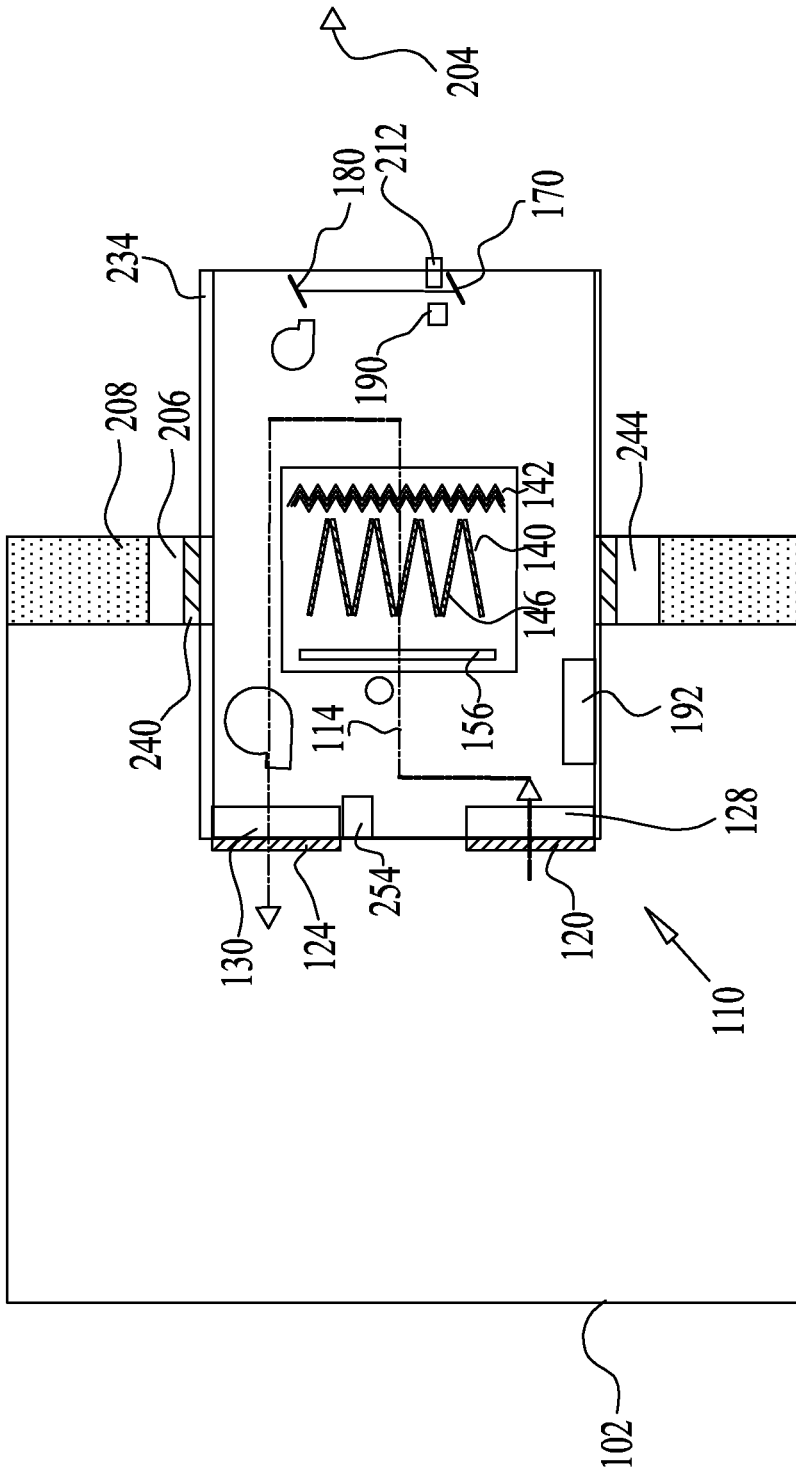

FIGURE 5A

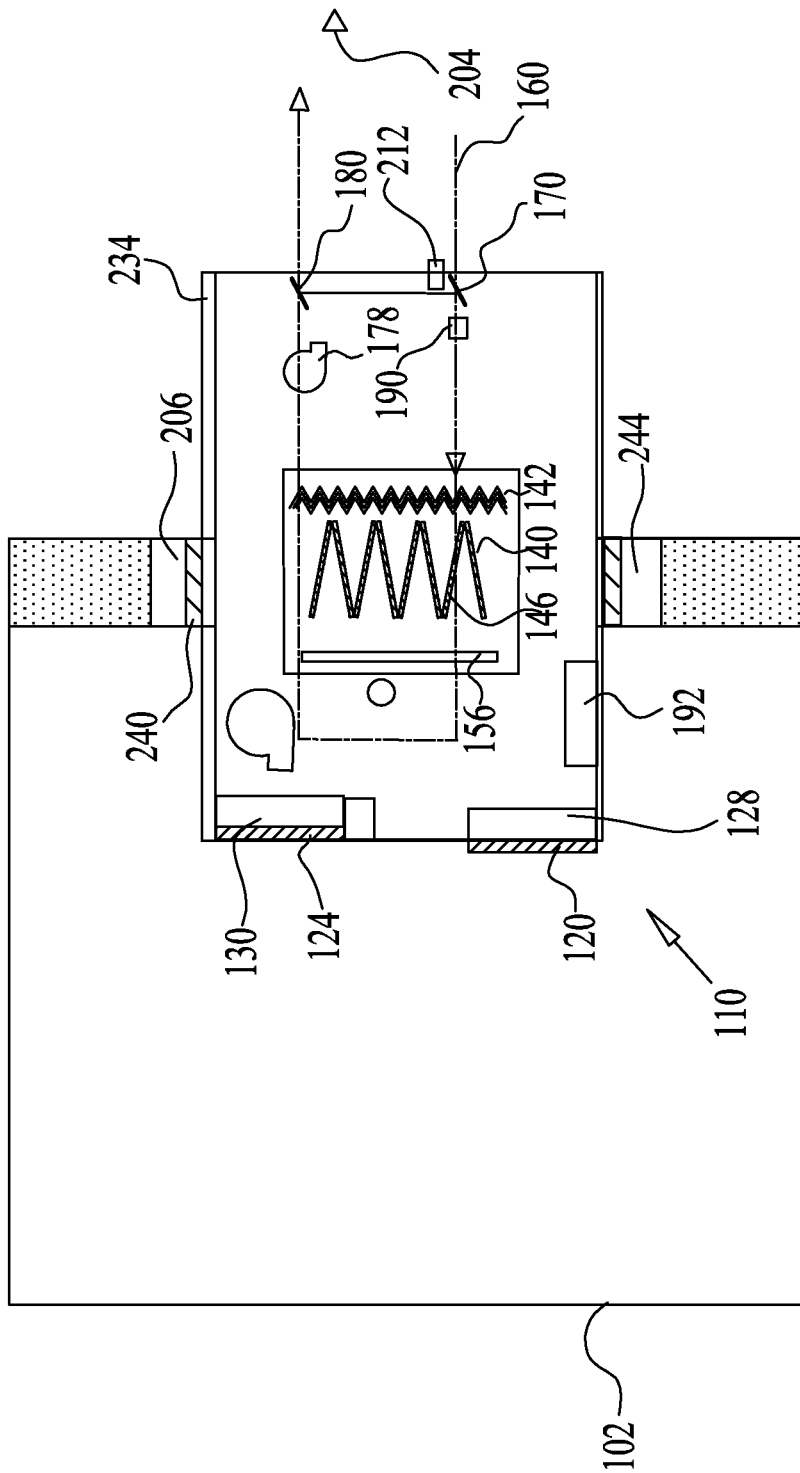

FIGURE 5B

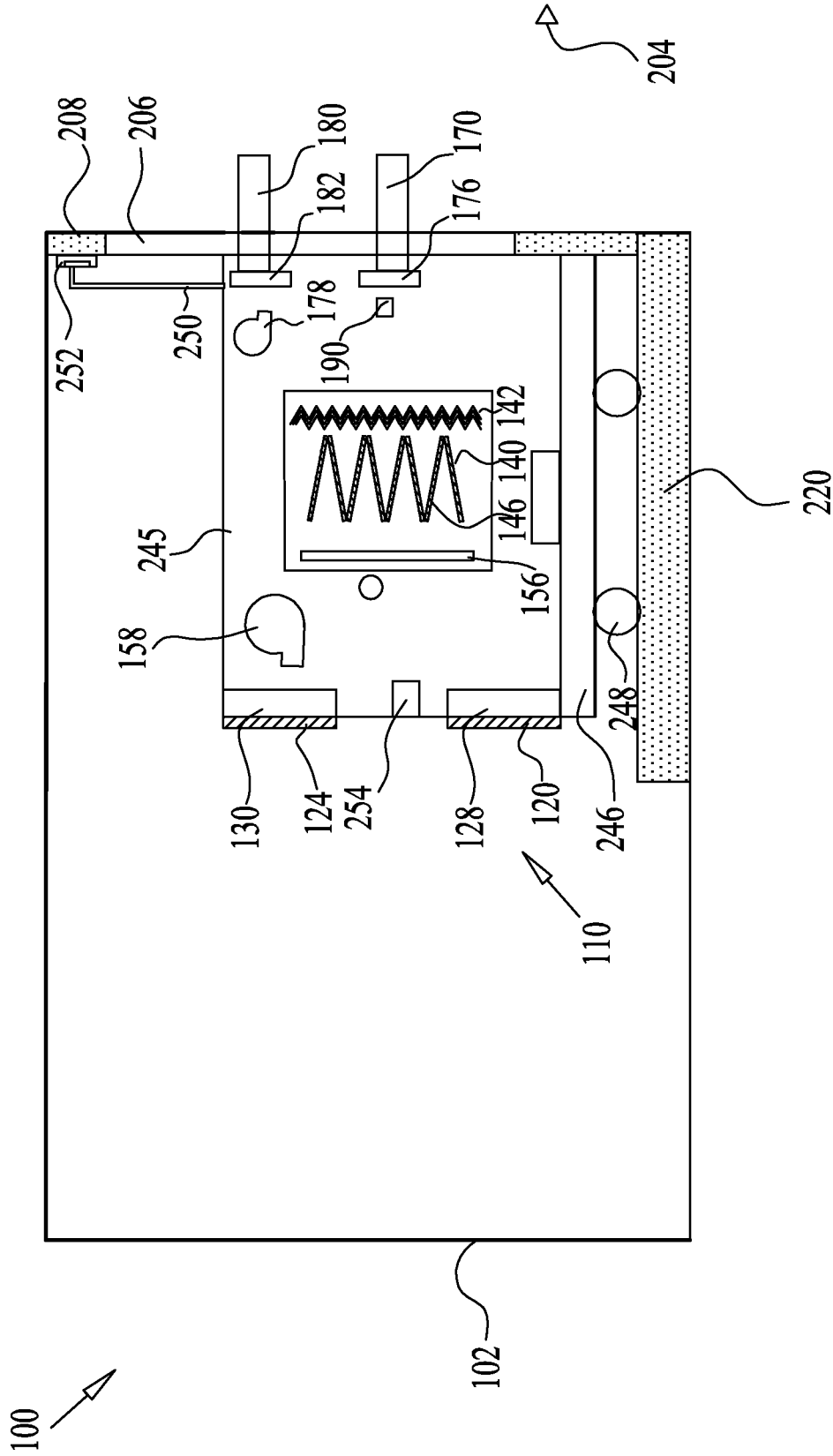

FIGURE 6

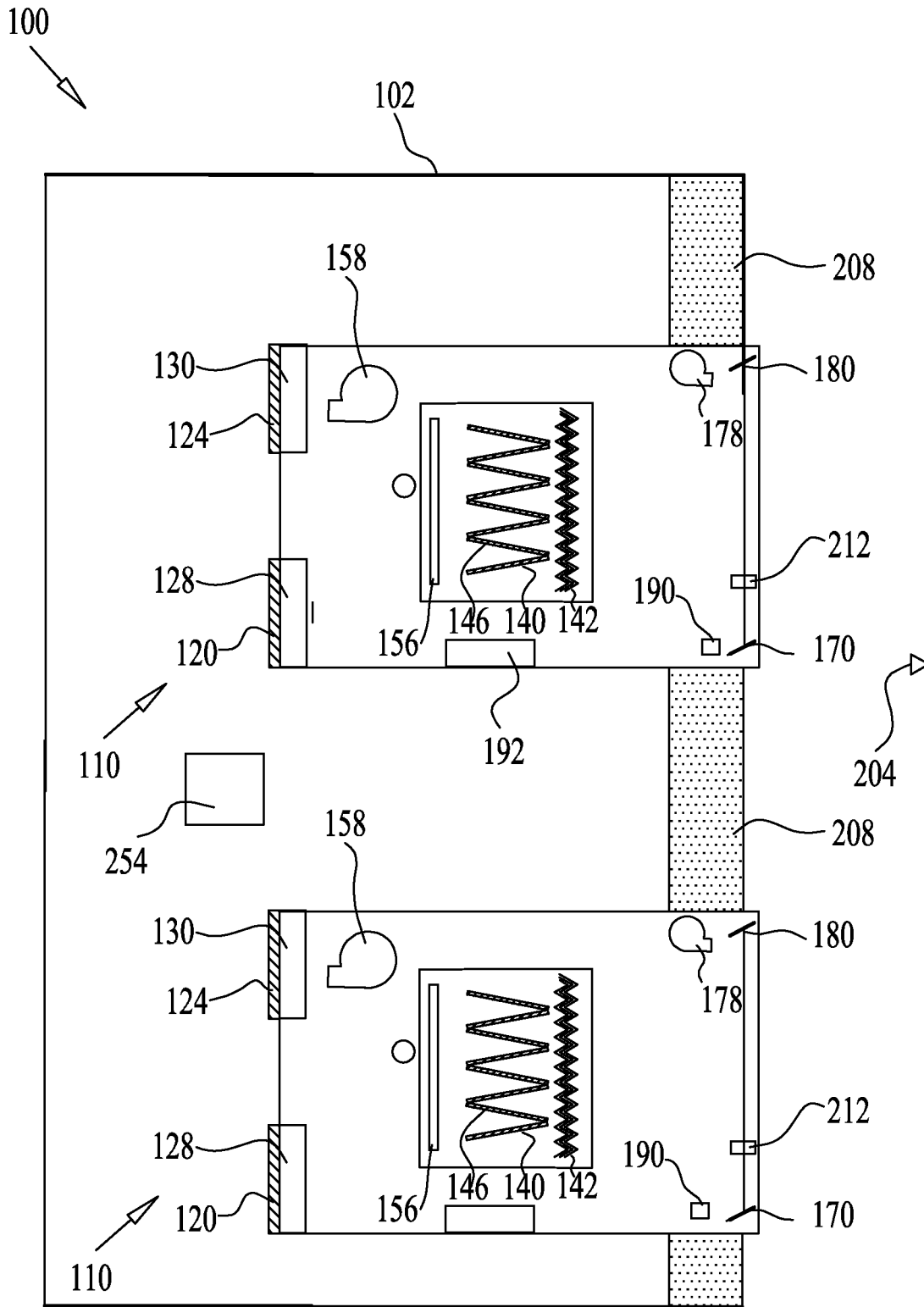

FIGURE 7

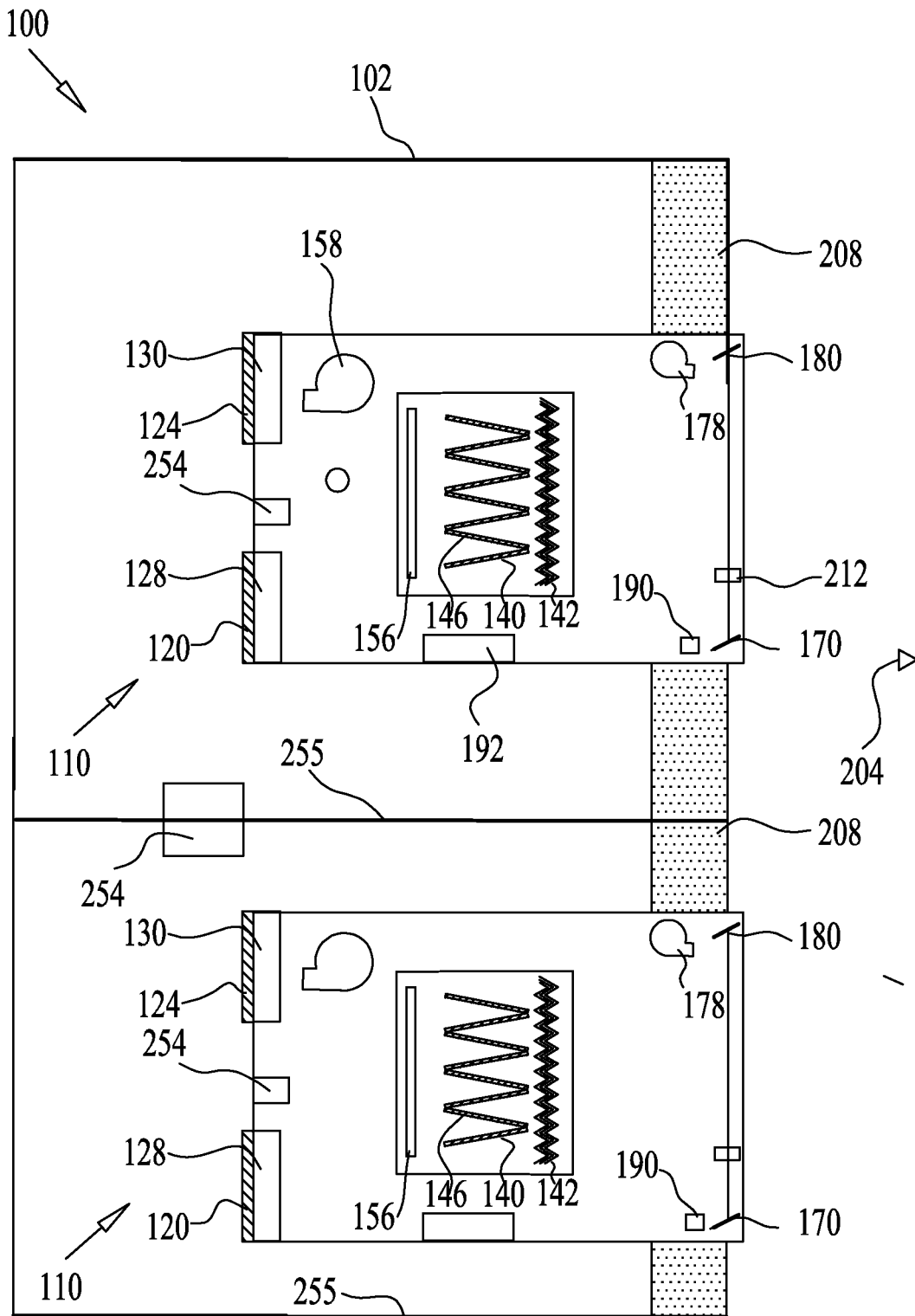

FIGURE 8

METHOD AND SYSTEM FOR REDUCTION OF UNWANTED GASES IN INDOOR AIR

This application is a continuation of U.S. patent application No. 14/443,052, filed May 14, 2015, titled "Method and System for Reduction of Unwanted Gases in Indoor Air," which in turn is a 35 U.S.C. § 371 national stage entry of PCT/US2013/070383, filed Nov. 15, 2013, titled the same, which claims priority to U.S. Provisional Patent Application No. 61/727,022, filed Nov. 15, 2012, entitled "Method and System for Reduction of Substances in Indoor Air." The disclosure of each of the above applications is incorporated herein by reference in its entirety.

TECHNICAL FIELD

Embodiments of the present disclosure generally relate to apparatuses, systems and methods for reducing unwanted gases from indoor air.

BACKGROUND

Indoor air within and around enclosed environments, such as buildings, vehicles and structures, is affected by a plurality of substances comprising contaminants. Among these contaminants, often with the highest concentration, is carbon dioxide (CO₂). There are other contaminants which may appear in relatively lower concentrations yet are no less important to monitor and/or reduce. A class of such contaminants is a group of species of organic vapors, broadly referred to as Volatile Organic Compounds (VOC). Contaminant gases (e.g., CO₂) and VOCs, and corresponding vapors thereof, may collectively be referred to as a "gas(es)". The sources of these contaminants include, inter alia, the human occupants themselves—from respiration and perspiration to clothing and cosmetics—as well as building materials, equipment, food and consumer products, cleaning materials, office supplies or any other materials which emit VOCs. Other classes of contaminants are inorganic compounds and microorganisms such as bacteria, viruses, mold, fungi and airborne particles. Additional gaseous contaminants may be sulfur oxides, nitrous oxides, radon, or carbon monoxide.

SUMMARY OF DISCLOSURE

According to some embodiments of the present disclosure, systems and methods are described for maintaining good air quality in an enclosed environment. According to some embodiments, the good air quality may be maintained by an air treatment system configured for maintaining at least one gaseous contaminant concentration contained in indoor air of the enclosed environment below a predetermined gaseous contaminant concentration.

According to some embodiments of the present disclosure, there is described an air treatment system for at least partially removing at least one gaseous contaminant contained and/or unwanted gases in indoor air of a room structured for human occupants. The system may comprise an air treatment assembly having an indoor air inlet configured to receive indoor airflow directly from a room, the indoor air inlet may be placed within the room, a regenerable adsorbent material configured to adsorb at least one gaseous contaminant contained in the indoor airflow, at least one airflow element for directing the indoor airflow to flow through the air treatment assembly, an indoor air outlet for expelling the indoor air, treated by the adsorbent material,

from the air treatment assembly back into the room, the indoor air outlet may be placed within the room, a purge air inlet configured to receive and direct purge air over and/or through the adsorbent material for removal of at least a portion of the at least one gaseous contaminant adsorbed by the adsorbent material, and a purge air outlet for expelling the purge air out of the air treatment assembly, the air treatment system may be configured to operate cyclically in at least in two modes, including an adsorption mode to adsorb the at least one gaseous contaminant by the adsorbent material, and a regeneration mode to regenerate the adsorbent material by the removal of at least a portion of the at least one gaseous contaminant adsorbed by the adsorbent material, and a controller system for controlling at least the cyclic operation of the adsorption mode and the regeneration mode by controlling the airflow element.

According to some embodiments, the system may further comprise one or more sensors for measuring the concentration of the at least one gaseous contaminant and/or detecting the presence of the at least one gaseous contaminant, wherein the one or more sensors may be configured to generate a signal corresponding to a concentration of the at least one gaseous contaminant and/or the presence of the at least one gaseous contaminant, and transmit the signal to the controller system.

According to some embodiments, the airflow element may comprise at least one of a fan, a blower, a damper, and a shutter. According to some embodiments, the air treatment assembly may be configured as a portable unit. According to some embodiments, the air treatment assembly may include one or more wheels and/or castors for transporting the air treatment assembly. According to some embodiments, the air treatment assembly may be configured for installation in a window or an exterior wall of the room. According to some embodiments, the air treatment assembly may be configured for placement on or proximate the floor of the room.

According to some embodiments, the system may further comprise one or more flexible and/or collapsible conduits configured to direct purge air to the air treatment assembly to flow over and/or through the adsorbent material and/or expel the purge air from the air treatment assembly via the purge air outlet to outside the room. According to some embodiments, the purge air may be directly or indirectly heated by at least one of, a heat pump, a furnace, solar heat, an electrical coil, and hot water. According to some embodiments, the at least one gaseous contaminant may be selected from the group consisting of: carbon dioxide, volatile organic compounds, sulfur oxides, radon, nitrous oxides and carbon monoxide. According to some embodiments, the adsorbent material comprises at least one of: activated carbon, carbon particles, solid supported amine, molecular sieves, porous silica, porous alumina, carbon fibers, metal organic frameworks, porous polymers and polymer fibers.

According to some embodiments, the system may further comprise at least one cartridge wherein the adsorbent material is arranged therein, wherein the air treatment assembly is configured to access the cartridge while the air treatment assembly remains stationary. According to some embodiments, the room is in a building and the purge air may comprise outdoor air from out of the building and the purge air inlet may be placed out of the building with access to the purge air. According to some embodiments, the removal of the at least one gaseous contaminant adsorbed by the adsorbent material regenerates the adsorbent material and is performed in-situ the adsorbent material without removing the adsorbent material from the air treatment system.

According to some embodiments of the present disclosure, there is described an air treatment system for at least partially removing at least one gaseous contaminant contained in indoor air of an enclosed environment, the system comprising an air treatment assembly having an indoor air inlet configured to receive indoor airflow from the enclosed environment, a regenerable adsorbent material configured to adsorb at least one gaseous contaminant contained in the indoor airflow, at least one airflow element for directing the indoor airflow to flow through the air treatment assembly, an indoor air outlet for expelling the indoor airflow, treated by the adsorbent material, from the air treatment assembly back into the enclosed environment, a purge air inlet configured to receive and direct purge air over and/or through the adsorbent material for removal of at least a portion of the at least one gaseous contaminant adsorbed by the adsorbent material, a purge air outlet for expelling the purge air out of the air treatment assembly, the air treatment system may be configured to operate cyclically in at least two modes, an adsorption mode to adsorb the at least one gaseous contaminant by the adsorbent material, and a regeneration mode to regenerate the adsorbent material by the removal of at least a portion of the at least one gaseous contaminant adsorbed by the adsorbent material, and a controller system for controlling at least the cyclic operation of the adsorption mode and the regeneration mode cycle by controlling the at least one airflow element, wherein the air treatment assembly may be configured to remove at least the portion of the at least one gaseous contaminant from the enclosed environment.

In some embodiments, the enclosed environment may lack a controlled supply of outdoor air ventilation.

According to some embodiments of the present disclosure, there is described a method for at least partially removing at least one gaseous contaminant contained in indoor air of an enclosed environment, the method may comprise receiving indoor airflow from an enclosed environment through an indoor air inlet, directing the indoor airflow by at least one airflow element to flow through a regenerable adsorbent material, adsorbing, during an adsorption mode, at least one gaseous contaminant contained in the indoor airflow by the regenerable adsorbent material, expelling the indoor airflow, treated by the adsorbent material back into the enclosed environment, receiving and directing, during a regeneration mode, purge air over and/or through the adsorbent material for removal of at least a portion of the at least one gaseous contaminant adsorbed by the adsorbent material, expelling the purge air out of the adsorbent material, and controlling at least an operation of the adsorption mode and the regeneration mode by controlling at least one airflow element.

According to some embodiments of the present disclosure, there is described an air treatment system for limiting the concentration of at least one gaseous contaminant contained in indoor air of an enclosed environment, below a predetermined concentration. The system may comprise an air treatment assembly having an indoor air inlet configured to receive at least a portion of an indoor airflow from an enclosed environment, a regenerable adsorbent material configured to adsorb at least one gaseous contaminant contained in the portion of the indoor airflow, an airflow element for directing the portion of the indoor airflow from the enclosed environment to the air treatment assembly, an indoor air outlet for expelling the portion of indoor airflow treated by the adsorbent material from the air treatment assembly for flow back into the enclosed environment, a purge air inlet configured to receive and direct purge air over

and/or through the adsorbent material for removal of at least a portion of the at least one gaseous contaminant adsorbed by the adsorbent material, and a purge air outlet for expelling the purge air out of the air treatment assembly. The air treatment assembly may be configured to limit the gaseous contaminant concentration of the indoor air below a predetermined concentration according to any and all of the following configurations: upon outdoor air ventilation of the enclosed environment being insufficient for maintaining the least one gaseous contaminant concentration below the predetermined concentration, the indoor air being conditioned by an air conditioning system independent from the air treatment assembly, the conditioning comprising changing at least one of the temperature and humidity of the indoor air, the air conditioning system comprising components for circulating the indoor air, or the indoor air is not conditioned by an air conditioning system.

In some embodiments, the gaseous contaminant may be carbon dioxide and the predetermined concentration contained in indoor air is about 2000 ppm. In some embodiments, the gaseous contaminant may be carbon dioxide and the insufficiency of outdoor air ventilation may occur upon the enclosed environment containing a human density effecting a carbon dioxide concentration in the indoor air above about 2000 ppm.

BRIEF DESCRIPTION OF THE DRAWINGS

The principals and operations of the systems, apparatuses and methods according to some embodiments of the present disclosure may be better understood with reference to the drawings, and the following description. These drawings are given for illustrative purposes only and are not meant to be limiting.

FIGS. 1A and 1B are simplified schematic illustrations of a system for reducing unwanted gases in indoor air at a first operational mode (FIG. 1A) and a second operational mode (FIG. 1B) according to some embodiments of the present disclosure;

FIGS. 2A and 2B are simplified schematic illustrations of a system for reducing unwanted gases in indoor air at a first operational mode (FIG. 2A) and a second operational mode (FIG. 2B) according to some embodiments of the present disclosure;

FIGS. 3A and 3B are simplified schematic illustrations of a system for reducing unwanted gases in indoor air at a first operational mode (FIG. 3A) and a second operational mode (FIG. 3B) according to some embodiments of the present disclosure;

FIGS. 4A and 4B are simplified schematic illustrations of a system for reducing unwanted gases in indoor air at a first operational mode (FIG. 4A) and a second operational mode (FIG. 4B) according to some embodiments of the present disclosure;

FIGS. 5A and 5B are simplified schematic illustrations of a system for reducing unwanted gases in indoor air at a first operational mode (FIG. 5A) and a second operational mode (FIG. 5B) according to some embodiments of the present disclosure;

FIG. 6 is a simplified schematic illustration of a system for reducing unwanted gases in indoor air according to some embodiments of the present disclosure;

FIG. 7 is a simplified schematic illustration of a system for reducing unwanted gases in indoor air according to some embodiments of the present disclosure, respectively; and

FIG. 8 is a simplified schematic illustration of a system for reducing unwanted gases in indoor air according to some embodiments of the present disclosure, respectively.

DETAILED DESCRIPTION

FIGS. 1A and 1B are simplified schematic illustrations of a system 100 for reducing unwanted gases in indoor air of an enclosed environment 102 at a first operational mode and a second operational mode according to some embodiments of the present disclosure, respectively.

The enclosed environment 102 may comprise a commercial environment or building an office building a residential environment or building; a house; a school; a factory; a hospital; a store; a mall; an indoor entertainment venue; a storage facility; a laboratory; a vehicle; a vessel including an aircraft, a ship, a sea vessel or the cabin of a sea vessel; a bus; a theatre; a partially and/or fully enclosed arena; a tent; an education facility; a library; and/or other partially and/or fully enclosed structure and/or facility which can be at times occupied by equipment, materials, live occupants (e.g., humans, animals, synthetic organisms, etc.), etc., and/or any combination thereof.

According to some embodiments, the enclosed environment 102 may comprise a plurality of indoor spaces such as rooms, cubicles, zones in a building, compartments, railroad cars, caravans or trailers, for example, and may be referred to as "indoor spaces".

In some embodiments of the present disclosure, an air treatment assembly 110 may be provided to reduce the concentration of contaminants contained in the airflow introduced therein, thereby removing from the enclosed environment 102 the unwanted gases containing the contaminants. The airflow may be indoor air 114 from the enclosed environment 102.

The air treatment assembly 110 may comprise a housing 112. The indoor air 114 may flow into the housing 112 of the air treatment assembly 110, via an indoor air inlet 120 and may exit the air treatment assembly 110 following treatment therein, via an indoor air outlet 124. An indoor air inlet damper 128 may be provided to control the volume of incoming indoor air 114. An indoor air outlet damper 130 may be provided to control the volume of the treated indoor airflow, expelled from the air treatment assembly 110, into the enclosed environment 102.

Within housing 112 there may be provided a CO₂ sorbent section 140 configured to scrub CO₂ from the indoor air 114 and/or a VOC sorbent section 142 configured to scrub VOCs from the indoor air 114. The sorbents including adsorbent materials may also be considered and referred to as scrubbers. Examples of adsorbent material based scrubbers are disclosed in applicant's U.S. Pat. Nos. 8,157,892 and 8,491,710, which are incorporated herein by reference in their entireties. The scrubbers may comprise any suitable material for capturing undesired contaminants from the indoor air 114 flowing therein. For example, the scrubber may comprise an adsorbent material including a solid support, supporting an amine-based compound, such as disclosed in applicant's PCT application PCT/US12/38343, which is incorporated herein by reference in its entirety.

Adsorbent materials may also include, but are not limited to, clays, molecular sieves, zeolites, various forms of silica and alumina, porous silica, porous alumina, various forms of carbon, activated carbon, carbon fibers, carbon particles, titanium oxide, porous polymers, polymer fibers and metal organic frameworks.

Adsorbent materials selective to VOCs may also include, but are not limited to molecular sieves, activated carbon, zeolites, carbon fibers and carbon particles, for example.

In some embodiments more than one type of adsorbent material is used.

The CO₂ adsorbent section 140 may include a plurality of CO₂ scrubbing cartridges 146 arranged in any suitable arrangement. For example, the CO₂ scrubbing cartridges 146 may be arranged as parallel plates and/or arranged in a staggered, v-bank formation. This staggered arrangement allows substantially parallel airflow paths of the indoor air 114 through the plurality of the CO₂ scrubbing cartridges 146.

The VOC sorbent section 142 may include one or more VOC scrubbing cartridges 148 arranged in any suitable arrangement. For example, the VOC scrubbing cartridges 148 may be arranged as parallel plates and/or arranged in a staggered, v-bank formation. This staggered arrangement allows substantially parallel airflow paths of the indoor air 114 through the plurality of the VOC scrubbing cartridges 148. In some embodiments the VOC scrubbing cartridge 148 has a pleated or otherwise folded configuration to increase the surface area thereof.

Exemplary scrubbing cartridges and modules are disclosed in applicant's US Patent Publication No. 20110198055, which is incorporated herein by reference in its entirety.

Additional air treatment functionalities may be employed for removing other contaminants from the indoor air 114, shown in a dashed line. In some embodiments, the air treatment assembly 110 may comprise any thin permeable sheet structure, carbon fibers and/or particles attached to a sheet of some other permeable material such as paper, cloth or fine mesh, for example, and shown as a filter 156.

In some embodiments, the air treatment assembly 110 may include catalysts that cause change or decomposition of certain molecules, such as, for example, VOCs or ozone. Such catalysts may include, but are not limited to, any of a number of metal oxides or porous heavy metals. In some embodiments, the air treatment assembly 110 may include plasma or ionizers that generate ions, which in turn can serve to eliminate VOCs or microorganisms. Similarly, ultraviolet radiation can be employed to destroy microorganisms or activate certain catalytic processes.

Operation of the air treatment assembly 110 may comprise an adsorption cycle, i.e. an adsorption mode (also known as a scrub cycle), as shown in FIG. 1A, and a regeneration mode (also known as a purge cycle or purge mode), as shown in FIG. 1B. The operation of the air treatment assembly 110 may be cyclic by alternating between the adsorption mode, the regeneration mode and/or any other mode, repeatedly.

In some embodiments, the air treatment assembly 110 may be configured to adsorb the contaminants during the adsorption cycle and the adsorbent material may be regenerated during the regeneration cycle. The air treatment assembly 110 may be configured to repeatedly alternate at least between the adsorption cycle and the regeneration cycle.

During the scrub cycle (FIG. 1A), the contaminants are captured and adsorbed by the adsorbent material or any other means. A portion of the indoor air 114, may be urged by an airflow element provided for directing the indoor air to flow into the air treatment assembly 110. The airflow element may comprise, for example, a fan 158 or a blower. The indoor air 114 may flow into the air treatment assembly 110, via indoor air inlet 120 and air inlet damper 128, when

positioned at least partially in an open state. The indoor air inlet **120** may be formed with a grille.

The fan **158** may be placed in any suitable location within the housing **112**, such as upstream in a “push” mode, i.e. intermediate the indoor air inlet **120** and CO₂ adsorbent section **140**. Alternatively, as seen in FIG. 1A, the fan **158** may be placed downstream in a “pull” mode i.e. after the CO₂ adsorbent section **140**.

The rate and/or volume of the indoor air **114** flowing into the air treatment assembly **110** may be controlled by the fan **140** and/or air inlet damper **128**, or by any other suitable means.

In some embodiments a portion of a volume of the indoor air **114** may be directed into the air treatment assembly **110** for treatment thereof. The volume of the indoor air **114** may comprise a reference volume which may include the overall volume of the indoor air within the enclosed environment **102** or the indoor spaces therein. In a non-limiting example, when the enclosed environment **102** is a room (e.g. a classroom, a lecture hall), the reference air volume is the overall volume of the indoor air within the room.

In some embodiments, about 1%-50% of the indoor air reference volume may be directed into the air treatment assembly **110** during a predetermined time period (e.g. an hour, day etc.). In some embodiments, about 1%-25% of the indoor air reference volume may enter the air treatment assembly **110** during a predetermined time period. In some embodiments, about 1%-10% of the indoor air reference volume may enter the air treatment assembly **110** during a predetermined time period.

The indoor air **114** may flow through the filter **156**, CO₂ adsorbent section **140** and/or the VOC adsorbent section **142**. The now scrubbed air may flow out of the air treatment assembly **110** via the indoor air outlet **124** and indoor air outlet damper **130**, when positioned, at least partially, in an open state. The indoor air outlet **124** may be formed with a grille.

The treated air exiting the air treatment assembly **110** may be expelled into the enclosed environment **102**.

According to some embodiments of the present disclosure, the air treatment assembly **110** may be configured to operate independently, i.e. without association with an air management system or disconnectedly from an air management system. An air management system may comprise a system which circulates indoor air and conditions indoor air. Conditioning indoor air may comprise changing the temperature and/or humidity of the indoor air. The air management system may comprise an air conditioning system, such as a Heating, Ventilation and Air-Conditioning (“HVAC”) system which may include a centralized air conditioning system, a fan-coil system, and/or a unit-ventilator system. The centralized air conditioning system generally includes ductwork for flow of the indoor air therein to an air handling unit which conditions the air therein. The conditioned air flows out of the air handling unit to the enclosed environment, thereby circulating the indoor air. The fan-coil system generally includes a fan-coil unit comprising a fan for drawing the indoor air and heating and cooling coils for conditioning the air and returning the conditioned air to the enclosed environment, thereby circulating the indoor air. The air conditioning system may also comprise fresh air ducts for introducing fresh, unconditioned air into the enclosed environment. The air conditioning system may also comprise air exhaust ducts for exhausting air out of the enclosed environment for maintaining the pressure equilibrium within the enclosed environment.

According to some embodiments, the air treatment assembly **110** of the present disclosure is configured to direct the indoor air therein without being dependent on the ducts and/or fans of the air management system. Thus the air treatment assembly **110** may operate in an enclosed environment that is not equipped with an air management system. The air treatment assembly **110** may also operate in an enclosed environment that is equipped with an air management system, yet the air treatment assembly **110** operates independently and disconnectedly from the air management system.

The air treatment assembly **110** is formed with its fan, such as fan **158** and its inlets and outlets, such as indoor air inlet **120** and indoor air outlet **124** for operation thereof independently of an air management system. In some embodiments, the air treatment assembly **110** comprises its controller **254** for controlling the operation of the air treatment assembly **110**, as will be further described.

Treating the indoor air **114** within the air treatment assembly **110** by scrubbing the contaminants therefrom may be greatly advantageous for maintaining good air quality.

In some embodiments, good air quality may include air with a CO₂ concentration of less than 2500 ppm. In some embodiments, good air quality may include air with a CO₂ concentration of less than 2000 ppm. In some embodiments, good air quality may include air with a CO₂ concentration of less than 1500 ppm. In some embodiments, good air quality may include air with a CO₂ concentration of less than 1000 ppm.

Following the capture and scrubbing of the contaminants in the adsorption cycle, the adsorbent material may be regenerated during the regeneration cycle by urging the release of the contaminants from the adsorbent material.

The regeneration may be performed in any suitable manner. For example, in some embodiments, regeneration may be performed by streaming a purge gas **160** (FIG. 1B) over and/or through the adsorbent material for release of at least a portion of the contaminants therefrom. In some embodiments, the purge gas **160** may be exhausted out of the enclosed environment **102**. During the regeneration cycle, the purge gas **160** may flow into the air treatment assembly **110**, via a purge gas inlet **170**, such as a purge air inlet. The purge gas inlet **170** may be associated with a purge gas inlet damper **176**. The purge gas **160** may flow into the air treatment assembly **110** when the damper **176** is positioned, at least partially, in an open state, while the air inlet damper **128** and air outlet damper **130** may be closed. An additional fan **178** may be provided for urging flow of the purge gas **160** into the air treatment assembly **110**. The fan **178** may be placed in any suitable location, such as in proximity to a purge gas exhaust **180**. Alternatively, the fan **178** may be omitted, such as when fan **158** may be used for directing the purge gas **160** into the air treatment assembly **110**. The purge gas **160** may exit from the air treatment assembly **110**, via purge gas exhaust **180** and a purge gas exhaust damper **182**. The purge gas exhaust **180** may comprise a purge air outlet for expelling the purge gas **160** out of the air treatment assembly.

Purge gas inlet damper **176** may be provided to control the volume of the purge gas **160** entering the air treatment assembly **110** and purge gas exhaust damper **182** may be provided to control the volume of the purge gas **160** exiting therefrom.

Thus, in some embodiments, it is seen that switching the air treatment assembly **110** operation from the adsorption cycle to the regeneration cycle may be performed by the dampers and/or fans or any other suitable means.

In accordance with some embodiments the purge gas 160 comprises purge air.

The purge air may be provided to the air treatment assembly 110 from any source of air, such as outdoor air. For example, the source of outdoor air may be ambient air flowing directly from the outdoor ambient, i.e. outside the enclosed environment 102, into the air treatment assembly 110, as shown in FIGS. 1A-5B. Alternatively, the outdoor air may flow from the ambient environment into the air treatment assembly 110 via ducts (not shown). Additionally, the source of outdoor air may be from other locations in the enclosed environment 102, such as from an enclosed environment pier.

In some embodiments, in-situ regeneration, namely without having to move the adsorbent material out of the air treatment assembly 110, or parts of the air treatment assembly 110, can be facilitated by a combination of heat and a flow of a purge gas 160, which may be outdoor air, for example. In a non-limiting example, the outdoor air contains a CO₂ concentration of less than 1000 ppm. In a non-limiting example, the outdoor air contains a CO₂ concentration of less than 600 ppm. In a non-limiting example, the outdoor air contains a CO₂ concentration of less than 400 ppm.

In some embodiments, the purge gas 160 may flow during the regeneration cycle in the opposite direction of the indoor air flow during the adsorption cycle, such as from purge gas inlet 170 to the purge gas exhaust 180, such as shown in FIGS. 1A-8. Alternatively, the purge gas 160 may flow during the regeneration cycle in the same direction of the return airflow, such as from purge gas exhaust 180 to purge gas inlet 170.

In some embodiments, purge gas inlet 170 and purge gas exhaust 180 may be formed as a conduit or duct, as shown in FIGS. 1A and 1B, or in any other suitable manner. In other embodiments, the purge gas inlet 170 and purge gas exhaust 180 may be formed as apertures allowing the purge gas 160 to flow therethrough, as shown in FIGS. 2A and 2B.

In some embodiments, the purge gas 160 exiting the purge gas exhaust 180 may be discharged into the ambient environment outside the enclosed environment 102. In some embodiments, the purge gas 160 may flow out of the purge gas exhaust 180 to existing exhaust ducts in the enclosed environment 102, such as an air exhaust, typically furnished in a bathroom of the enclosed environment 102 or openings such as windows. Additionally, purge gas 160 exiting the purge gas exhaust 180 may flow to a volume in the enclosed environment 102, such as a stairwell, sewerage system or smoke control system. Moreover, purge gas 160 may be directed to flow into a pressure vessel (not shown) for eventual release of the purge gas 160 therefrom.

The purge gas 160 may be heated prior to regeneration of the air treatment assembly 110 by any suitable heating element 190. The heating element 190 may comprise, for example, a coil such as an electrical coil, a radiator, a heat pump, a solar heater or an appropriately sized furnace burning water, gas or other fuel (not shown) for heating the purge gas 160. In some embodiments, the purge gas 160 may be heated within the air treatment assembly 110. In some embodiments, the purge gas 160 may be heated prior to flow into the air treatment assembly 110.

In accordance with some embodiments, the purge gas 160 may be heated to a temperature within a range of about 20-120° C. In accordance with some embodiments, the purge gas 160 may be heated to a temperature of less than 80° C. In accordance with some embodiments, the purge gas 160 may be heated to a temperature of less than 50° C. In accordance with some embodiments, the purge gas 160 may

enter the air treatment assembly 110 at the ambient temperature of the ambient environment outside the enclosed environment 102.

Regeneration of the adsorbent material removes the contaminants from the adsorbent material. Therefore, the air treatment assembly 110 can be repeatedly used for removing contaminants from the enclosed environment 102 without requiring replacement of the adsorbent material. Accordingly, the air treatment assembly 110 has a significantly long operating life. In a non-limiting example, the CO₂ scrubbing cartridges 146 and/or VOC scrubbing cartridges 148 may operate for about a year, two years or three years, due to the regenerability thereof by the purge gas 160. In a non-limiting example, the air treatment assembly 110 may operate for 10-20 years. If necessary, the CO₂ scrubbing cartridges 146 and/or VOC scrubbing cartridges 148 may be replaced as will be further described.

In some embodiments after the significantly long operating life, the adsorbent materials may chemically or physically deteriorate. Accordingly, the CO₂ scrubbing cartridges 146 or VOC scrubbing cartridges 148 may be configured to be removable from the air treatment assembly 110. The removed scrubbing cartridges may be restored or replaced with operating scrubbing cartridges and may be returned to the air treatment assembly 110. The housing 112 may comprise access doors 192 allowing easy accessibility to any one of the CO₂ scrubbing cartridges 146 or VOC scrubbing cartridges 148. The access doors 192 may be placed at any suitable location within the housing 112.

The air treatment assembly 110 may be placed in any suitable location within the enclosed environment 102. In accordance with some embodiments of the present disclosure, the air treatment assembly 110 may treat the indoor air 114 independently of an air conditioning system. Accordingly, the air treatment assembly 110 may be located within the enclosed environment 102 at any convenient location wherein there is access to purge gas 160. Some exemplary locations for placement of the air treatment assembly 110 within the enclosed environment 102 are shown in FIGS. 1A-8.

As seen in FIGS. 1A and 1B, the air treatment assembly 110 may be mounted under a ceiling 200 within the enclosed environment 102 and may be affixed thereto by any suitable means.

The purge gas inlet 170 and purge gas exhaust 180 may be formed in any suitable manner for allowing the purge gas 160, such as outdoor air, to flow in to purge gas inlet 170 and out of purge gas exhaust 180. The access to outdoor air may be by any suitable means, such as by providing conduits, such as flexible conduits, in contact with a source of outdoor air in the ambient environment 204. In some embodiments, the contact with the source of outdoor air may be provided by utilizing outdoor air accesses existing in the enclosed environment 102, such as a window 206. In some embodiments, purge outdoor air access may be from a vent, or an enclosed environment pier. In some embodiments, the purge gas exhaust 180 may expel the purge gas 160 (i.e. the purge air) from the air treatment assembly 110, via window 206 as shown in FIG. 1B, and thereout into the ambient environment 204. In some embodiments, the purge gas 160 may be expelled from the air treatment assembly 110 to a bathroom in the enclosed environment, or any other location and thereout into the ambient environment 204.

In FIGS. 2A and 2B the air treatment assembly 110 is shown mounted to a wall 208 of the enclosed environment 102, wherein a portion of the air treatment assembly 110 may be placed in the enclosed environment 102 and a

11

portion may protrude into the ambient environment 204. In some embodiments the wall 208 may be an exterior wall where one side of the wall is in the enclosed environment 102 and the other side of the wall is in the ambient environment 204. As seen in FIG. 2A, during the adsorption cycle, the indoor air 114 may enter the air treatment assembly 110 via the indoor air inlet 120 and damper 128, and may flow through filter 156, CO₂ sorbent section 140 and/or the VOC sorbent section 142 and out the air treatment assembly 110, via indoor air outlet 124 and damper 130 back into the enclosed environment 102.

As seen in FIG. 2B, during the regeneration cycle, the regenerating outdoor air of the purge gas 160 may enter the air treatment assembly 110 from the ambient environment 204, via purge gas inlet 170, and may be heated by the heating element 190. The purge gas 160 may flow through VOC sorbent section 142, the CO₂ sorbent section 140, and/or filter 156 for contaminant removal therefrom. The purge gas 160 exits the air treatment assembly 110, via purge gas exhaust 180, to the ambient environment 204. A damper set 212 may be provided, similar to dampers 176 and 182 in FIG. 1B.

As seen in FIGS. 2A and 2B, the air treatment assembly 110 may be mounted to wall 208 within the enclosed environment 102 and may be affixed thereto by any suitable means.

The purge gas inlet 170 and purge gas exhaust 180 may be formed in any suitable manner for allowing the purge gas, such as outdoor air, to flow into purge gas inlet 170 and out of purge gas exhaust 180. As seen in FIGS. 2A and 2B, the air treatment assembly 110 is partially placed in the ambient environment 204 and therefore there is easy access to regenerating outdoor air which can readily enter the purge gas inlet 170 and exit the purge gas exhaust 180.

In FIGS. 3A and 3B the air treatment assembly 110 is shown mounted in proximity to a floor 220 or on the floor 220 of the enclosed environment 102, wherein the air treatment assembly 110 is placed in the enclosed environment 102. As seen in FIG. 3A, during the adsorption cycle, the indoor air 114 may enter the air treatment assembly 110 via indoor air inlet 120 and damper 128 and may flow through filter 156, CO₂ sorbent section 140 and/or the VOC sorbent section 142 and out the air treatment assembly 110 via indoor air outlet 124 back into the enclosed environment 102.

As seen in FIG. 3B, during the regeneration cycle, the outdoor air of the purge gas 160 enters the air treatment assembly 110 from the ambient 204, via purge gas inlet 170 and may be heated by heating element 190. A portion of the air treatment assembly 110 may protrude from wall 208 or any other location allowing outdoor air to flow therein. The purge gas 160 may flow through VOC sorbent section 142, the CO₂ sorbent section 140, and/or through filter 156 for contaminant removal therefrom. The purge gas 160 exits the air treatment assembly 110, via the purge gas exhaust 180 and damper set 212 to the ambient environment 204.

As seen in FIGS. 3A and 3B, the air treatment assembly 110 may be mounted in proximity to a floor 220 or on the floor 220 within the enclosed environment 102 and may be affixed to the floor 220 by any suitable means, such as via an attachment means 222 attaching the air treatment assembly 110 to the floor 220.

In some embodiments, the air treatment assembly 110 may be placed on the floor 220 distally from wall 208 and access to regenerating outdoor air 160 may be achieved in any suitable manner, such as via conduits placed at a window, for example.

12

In FIGS. 4A and 4B the air treatment assembly 110 is shown mounted to the wall 208 of the enclosed environment 102 and may be at a distance from the floor 220 (FIG. 3A) or ceiling 200 (FIG. 1A). As seen in FIG. 4A, during the adsorption cycle, the indoor air 114 may enter the air treatment assembly 110 via the indoor air inlet 120 and damper 128 and may flow through filter 156, CO₂ sorbent section 140 and/or the VOC sorbent section 142 and out the air treatment assembly 110, via indoor air outlet 124 and damper 130 back into the enclosed environment 102.

As seen in FIG. 4B, during the regeneration cycle, the outdoor air of the purge gas 160 enters the air treatment assembly 110 from the ambient environment 204 via purge gas inlet 170 and damper 176 and may be heated by heating element 190, placed within purge gas inlet 170. The purge gas 160 may flow through VOC sorbent section 142, the CO₂ sorbent section 140, and/or filter 156 for contaminant removal therefrom. The purge gas 160 may exit the air treatment assembly 110, via the purge gas exhaust 180 and damper 182 to the ambient environment 204.

As seen in FIGS. 4A and 4B, the air treatment assembly 110 may be mounted to wall 208 at any location thereon within the enclosed environment 102 and may be affixed thereto by any suitable means, such as via an attachment means 226 attaching the air treatment assembly 110 to the wall 208.

The purge gas inlet 170 and purge gas exhaust 180 may be formed in any suitable manner for allowing the purge gas, such as outdoor air, to flow into purge gas inlet 170 and out of purge gas exhaust 180. As seen in FIGS. 4A and 4B, wall 208 may be formed with bores 224 for inserting the purge gas inlet 170 and purge gas exhaust 180 therethrough for allowing a portion of the purge gas inlet 170 and/or purge gas exhaust 180 easy access to regenerating outdoor air.

In FIGS. 5A and 5B the air treatment assembly 110 is shown mounted in window 206 of the enclosed environment 102, wherein a portion of the air treatment assembly 110 is placed in the enclosed environment 102 and a portion is placed in the ambient environment 204. As seen in FIG. 5A, during the adsorption cycle, the indoor air 114 may enter the air treatment assembly 110, via the indoor air inlet 120 and damper 128, and may flow through filter 156, CO₂ sorbent section 140 and/or the VOC sorbent section 142 and out the air treatment assembly 110, via indoor air outlet 124 and damper 130, back into the enclosed environment 102.

As seen in FIG. 5B, during the regeneration cycle, the outdoor air of the purge gas 160 enters the air treatment assembly 110 from the ambient 204, via purge gas inlet 170 and may be heated by the heating element 190. The purge gas 160 may flow through VOC sorbent section 142, the CO₂ sorbent section 140, and/or filter 156 for contaminant removal therefrom. The purge gas 160 may exit the air treatment assembly 110, via purge gas exhaust 180 and damper set 212 to the ambient environment 204.

The air treatment assembly 110 may be inserted within a casing 234. In some embodiments the casing 234 may be affixed to the window 230 and the air treatment assembly 110 may be removably inserted within the casing 234. Weather sealing strips 240 may be provided to seal the enclosed environment 102 from the ambient environment 204.

As seen in FIGS. 5A and 5B, the air treatment assembly 110 may be placed within window 206 and may be affixed thereto by any suitable means, such as via attachment means or by placing the air treatment assembly 110 on the window sill 244. In this embodiment the air treatment assembly 110 may be used to treat the indoor air 114 without altering any

structural component of the enclosed environment **102**. Accordingly, the air treatment assembly **110** may be placed by any laymen in the enclosed environment **102** without requiring any mechanical attachments or minimal mechanical attachments which are easily installable.

The purge gas inlet **170** and/or purge gas exhaust **180** may be formed in any suitable manner for allowing the purge gas **160**, such as outdoor air, to flow into purge gas inlet **170** and out of purge gas exhaust **180**. As seen in FIGS. **5A** and **5B**, the air treatment assembly **110** is partially placed in the ambient environment **204** and therefore there is easy access to regenerating outdoor air, which can readily enter the purge gas inlet **170** and exit the purge gas exhaust **180**.

In some embodiments, the air treatment assembly **110** may be portable to facilitate changing its location with minimal installation work. Portability can be facilitated by any number of means. In some embodiments the air treatment assembly **110** may be configured as a portable unit with wheels or casters to roll easily over floors or surfaces and facilitate mobility. For example, as shown in FIG. **6**, the air treatment assembly **110** may be configured as portable unit **245** placed on a portable base **246** with wheels **248**. In some embodiments, the air treatment assembly **110** may be configured with an electric cord and plug or any other electrical connections **250** suitable for electrical communication with indoor electrical wall sockets **252**. In some embodiments, the purge gas inlet **170** and/or purge gas exhaust **180** may be formed as flexible or collapsible conduits which may be extended towards a window, a plenum or any suitable exhaust area for exhausting the purge gas **160** exiting the air treatment assembly **110**. The air treatment assembly **110** of FIG. **6** may operate as describe in any one of the embodiments of FIG. **1A-5B**.

Thus it is seen that according to some embodiments, the air treatment assembly **110** may be configured to be portable and configured with simple electrical connections adapted to easily connect to any standard electrical sockets and may be also configured for repeated use due to the regeneration of the adsorbent materials with outdoor air. The portability of the air treatment assembly **110** allows its use for a short duration or temporarily, (e.g. an evening, a few days, weeks or months) such as in enclosed environments **102** used for events or in venues. Additionally, the portability of the air treatment assembly **110** allows easy transfer of the air treatment assembly **110** from one enclosed space to another within the enclosed environment **102** or from one enclosed environment **102** to another enclosed environment **102**.

Thus it is seen that in some embodiments, the air treatment assembly **110** may be configured to be easily installable in any enclosed environment **102** and configured with simple electrical connections adapted to easily connect to any standard electrical sockets and may be also configured for repeated use due to the regeneration of the adsorbent materials with outdoor air.

In some embodiments, the air treatment assembly **110** may be installed in enclosed environments **102** in addition to an existing air management system within the enclosed environment **102**, yet independently from the air management system without any connection to the air management system.

In some embodiments, the air treatment assembly **110** may be configured to be installed in relatively small areas, such as classrooms of small offices, homes and buildings, for example, which are not large enough for large scale installations of air-conditioning systems and the ductworks which air-conditioning systems typically comprise.

In some embodiments, the air treatment assembly **110** may be configured to be modular such that more than one air treatment assembly **110** may be inserted in the enclosed environment **102**. The number of air treatment assemblies **110** may be determined according to the contamination level in the indoor air **114**. In some embodiments, a plurality of air treatment assemblies **110** may be provided, as shown in FIG. **7**, within the enclosed environment **102** and their operation may be selected according to the contamination level. For example, when the contamination level is high, all air treatment assemblies **110** may be operated and when the contamination level is lower, some of the air treatment assemblies **110** may discontinue their operation. A controller **254** may be provided to control the operation of the plurality of air treatment assemblies **110**.

In some embodiments, controller **254** may be a central controller configured to control the operation of a plurality of air treatment assemblies **110**, as shown in FIGS. **7** and **8**. In some embodiments, controller **254** may be configured to control a single air treatment assembly **110**, as shown in FIGS. **1A-6**.

In some embodiments, the enclosed environment **102** may comprise a plurality of the indoor spaces **255** (e.g. rooms), as shown in FIG. **8**, and a single or plurality of air treatment assemblies **110** may be provided. The central controller **254** may be provided to control the operation of the plurality of air treatment assemblies **110**. The air treatment assembly **110** of FIGS. **7** and **8** may operate as describe in any one of the embodiments of FIG. **1A-5B**.

In some embodiments, the enclosed environment **102** may comprise a building with a single or plurality of rooms. The rooms may be human occupied. The air treatment assembly **110** may be partially placed within the volume of the room where the humans are present and partially placed in the ambient environment **204** out of the building, such as shown in FIGS. **2A-3B**, **5A**, **5B**, **7** and **8**. In some embodiments, the air treatment assembly **110** may be placed within the volume of the room where the humans are present and may comprise access to the ambient environment **204** out of the building, such as shown in FIGS. **1A**, **1B**, **4A**, **4B** and **6**. The air treatment assembly **110** may be placed in any suitable location in the volume of the room, such mounted to the ceiling **200**, wall **208**, placed in proximity or on the floor **220**, or in window **206**, for example. The indoor air **114** within the room may flow directly, i.e. from the volume of the room, into the indoor air inlet **120** without first flowing through ducts or plenum. The treated air exiting the air treatment assembly **110** may be expelled back into the volume of the room for providing the human occupants therein with good quality air.

In some embodiments, the enclosed environment **102** lacks a controlled supply of ventilation outdoor air, such as a machine controlled supply of ventilation outdoor air. A machine controlled supply of ventilation outdoor air may comprise the air management system, as described above, wherein the control of fresh air for ventilation, originating from the ambient environment **204**, is typically controlled, such as by mechanical components or electrical components. In the absence of such ventilation, indoor air quality is likely to deteriorate over time as gas contaminants build up and may not be removed effectively. The air treatment assembly **110** may be configured to remove at least the portion of the at least one gaseous contaminant from this enclosed environment **102**, thereby providing good quality air where there is a lack of supply of ventilation outdoor air.

It is noted in reference to FIGS. **1A-8**, that any other suitable means besides dampers, such as valves, fans, blow-

ers, or shutters, may be used to control the volume of air entering and/or exiting the air treatment assembly **110** and any components may be used for directing the indoor air **114** into the air treatment assembly **110**.

In some embodiments of the systems shown in FIGS. **1A-8**, a single or plurality of sensors **256** may be provided to detect levels of one or more contaminants, substances, gases (such as CO₂ and other gases), fumes, vapors, (such as VOCs) and/or any combination thereof. The sensors **256** may be placed in any suitable location within the enclosed environment **102** or in proximity thereto. Upon detection of a particular concentration of such contaminants, substances, gases, etc., the sensor(s) **256** may be configured to generate output data that can be transmitted to the control system or controller **254** for processing thereof.

The controller **254** may be operative to control any one or more of: the duration of time the adsorption cycle and the regeneration cycle, the volume of air flowing into the air treatment assembly **110** for scrubbing thereof, the volume of purge gas flowing into the air treatment assembly **110** for regeneration of the adsorbent material, and switching of the air treatment assembly **110** from the adsorption cycle to the regeneration cycle and vice versa.

In some embodiments, the controller **254** may be designed to control the duration and air volume during the adsorption cycle and the regeneration cycle and switching of the air treatment assembly **110** from the adsorption cycle to the regeneration cycle and vice versa, according to a preset schedule, or by sensing a predetermined level of the contaminants by the sensors and accordingly operating the adsorption cycle or regeneration cycle, or by determining an occupancy level of the enclosed environment **102** and, accordingly, operating the adsorption cycle or regeneration cycle, for example. The duration or volume during the adsorption cycle or regeneration cycle and switching therebetween may be controlled by a manual trigger or by externally signaled commands or any other suitable means.

In some embodiments, the controller **254** (i.e. a controller system) may be provided for controlling at least the cyclic operation of the adsorption mode and the regeneration mode by controlling the at least one airflow element.

In some embodiments, the controller **254** may be designed to activate the air treatment assembly **110** in response to actual contaminant levels, occupancy, or preset schedules.

In some embodiments the controller **254** may be an electrical control system.

According to some embodiments, the air treatment assembly **110** of the present disclosure is configured to scrub contaminants from indoor air in an enclosed environment **102** which may have insufficient air ventilation means, such as inadequate access to ventilation outdoor air for example. Scrubbing the contaminates from the indoor air **114** of an insufficiently ventilated enclosed environment **102** provides for good air quality. The air treatment assembly **110** may comprise access to regenerating outdoor air for regenerating the adsorbent material. Since the regenerating outdoor air is provided for regenerating the adsorbent material, a relatively small volume of regenerating outdoor air may be required, less than required for sufficient ventilation of the enclosed environment **102**, and access to regenerating outdoor air may be limited to the regeneration cycle time period. Therefore the air treatment assembly **110** is configured to scrub contaminants from indoor air in the enclosed environment, which may have inadequate access to ventilation outdoor air.

In some embodiments, the enclosed environment **102** may contain air ventilation means yet due to relatively high

human density therein the standard air ventilation may be insufficient and thus the amount of indoor contaminants may not be adequately managed by standard ventilation. In a non-limiting example, a classroom with high student density may have higher than acceptable levels of CO₂ constituting good air quality. Scrubbing the contaminates from the indoor air **114** of an insufficiently ventilated enclosed environment **102** provides for good air quality.

In some embodiments, the enclosed environment **102** may comprise sufficient means for standard, outside air ventilation for maintaining good air quality, yet reducing the contaminates in the indoor air **114** within the air treatment assembly **110** allows reducing the volume of fresh, outdoor air which is required for maintaining good air quality within the enclosed environment **102**. Accordingly, the energy required to condition (i.e. change the temperature and/or humidity level) the outdoor air is reduced.

In some embodiments, in an enclosed environment **102** wherein the indoor air **114** is conditioned by radiation and/or other heating (or cooling) methods, it is desired to minimize the introduction of ventilating outdoor air, which would require much energy for conditioning the ventilating outdoor air. In a non-limiting example, wherein the enclosed environment **102** is in a cold climate and heating of the indoor air **114** is performed by a radiation heater, a furnace, a gas heater or any other suitable heating system, it is preferable to minimize introduction of outdoor air for ventilation. In accordance with the present disclosure, scrubbing the contaminants within the air treatment assembly **110** ensures the good quality of the indoor air is maintained while minimal or no volume of ventilating outdoor air is required.

In some embodiments, reducing the content of contaminants present in the enclosed environment **102** by scrubbing within the air treatment assembly **110** is more desirable than outside air ventilation for avoiding or minimizing introduction of potential pollutants and contaminants from the outdoor air into the enclosed environment **102**.

Various implementations of some of the embodiments disclosed, in particular at least some of the processes discussed (or portions thereof), may be realized in digital electronic circuitry, integrated circuitry, specially configured ASICs (application specific integrated circuits), computer hardware, firmware, software, and/or combinations thereof. These various implementations, such as associated with the controller **254**, for example, may include implementation in one or more computer programs that are executable and/or interpretable on a programmable system including at least one programmable processor, which may be special or general purpose, coupled to receive data and instructions from, and to transmit data and instructions to, a storage system, at least one input device, and at least one output device.

Such computer programs (also known as programs, software, software applications or code) include machine instructions/code for a programmable processor, for example, and may be implemented in a high-level procedural and/or object-oriented programming language, and/or in assembly/machine language. As used herein, the term "machine-readable medium" refers to any computer program product, apparatus and/or device (e.g., non-transitory mediums including, for example, magnetic discs, optical disks, flash memory, Programmable Logic Devices (PLDs)) used to provide machine instructions and/or data to a programmable processor, including a machine-readable medium that receives machine instructions as a machine-readable signal. The term "machine-readable signal" refers

to any signal used to provide machine instructions and/or data to a programmable processor.

To provide for interaction with a user, the subject matter described herein may be implemented on a computer having a display device (e.g., a LCD (liquid crystal display) monitor and the like) for displaying information to the user and a keyboard and/or a pointing device (e.g., a mouse or a trackball, touchscreen) by which the user may provide input to the computer. For example, this program can be stored, executed and operated by the dispensing unit, remote control, PC, laptop, smart-phone, media player or personal data assistant (“PDA”). Other kinds of devices may be used to provide for interaction with a user as well. For example, feedback provided to the user may be any form of sensory feedback (e.g., visual feedback, auditory feedback, or tactile feedback), and input from the user may be received in any form, including acoustic, speech, or tactile input. Certain embodiments of the subject matter described herein may be implemented in a computing system and/or devices that includes a back-end component (e.g., as a data server), or that includes a middleware component (e.g., an application server), or that includes a front-end component (e.g., a client computer having a graphical user interface or a Web browser through which a user may interact with an implementation of the subject matter described herein), or any combination of such back-end, middleware, or front-end components.

The components of the system may be interconnected by any form or medium of digital data communication (e.g., a communication network). Examples of communication networks include a local area network (“LAN”), a wide area network (“WAN”), and the Internet. The computing system according to some such embodiments described above may include clients and servers. A client and server are generally remote from each other and typically interact through a communication network. The relationship of client and server arises by virtue of computer programs running on the respective computers and having a client-server relationship to each other.

Any and all references to publications or other documents, including but not limited to, patents, patent applications, articles, webpages, books, etc., presented anywhere in the present application, are herein incorporated by reference in their entirety.

Example embodiments of the devices, systems and methods have been described herein. As may be noted elsewhere, these embodiments have been described for illustrative purposes only and are not limiting. Other embodiments are possible and are covered by the disclosure, which will be apparent from the teachings contained herein. Thus, the breadth and scope of the disclosure should not be limited by any of the above-described embodiments but should be defined only in accordance with claims supported by the present disclosure and their equivalents. Moreover, embodiments of the subject disclosure may include methods, systems and devices which may further include any and all elements/features from any other disclosed methods, systems, and devices, including any and all features corresponding to translocation control. In other words, features from one and/or another disclosed embodiment may be interchangeable with features from other disclosed embodiments, which, in turn, correspond to yet other embodiments. Furthermore, one or more features/elements of disclosed embodiments may be removed and still result in patentable subject matter (and thus, resulting in yet more embodiments of the subject disclosure). Also within the scope of some of the embodiments of the present disclosure is the specific lack of one or more features that may be present in the prior

art. In such embodiments, patentable claims may include negative limitation to indicate such lack of one or more features taught in the prior art in, for example, any one or more of certain disclosed apparatuses, systems, and methods.

What is claimed is:

1. An indoor space gaseous contaminant removal unit comprising an air treatment assembly including:

a housing configured for placement:

within an indoor space,

or,

within or on an interior wall, window or interior ceiling, of the indoor space;

an indoor air inlet arranged on the housing so as to be directly exposed to the indoor space and configured to receive an indoor airflow directly from the indoor space without aid from a duct or conduit;

a regenerable adsorbent material configured during an adsorption cycle to adsorb at least one gaseous contaminant contained in the indoor airflow;

an airflow element for directing the indoor airflow received from the indoor space to the regenerable adsorbent material;

an indoor air outlet arranged on the housing so as to be directly exposed to the indoor space and configured to expel the indoor airflow treated by the adsorbent material back into the indoor space without aid from a duct or conduit;

a purge air outlet for expelling a purge air out of the air treatment assembly after a purging airflow flows over and/or through the adsorbent material to remove at least a portion of the at least one gaseous contaminant adsorbed by the adsorbent material,

and

a controller having computer instructions operating thereon,

wherein:

the computer instructions are configured to cause the controller to adjust at least one of the indoor air inlet, the airflow element, and the indoor air outlet so as to reduce a concentration of the gaseous contaminant in the indoor air of the indoor space.

2. The unit of claim **1**, wherein the air treatment assembly is further configured to reduce the concentration of the gaseous contaminant in the indoor air below a predetermined concentration upon outdoor air ventilation of the indoor space being insufficient for maintaining the at least one gaseous contaminant concentration below the predetermined concentration.

3. The unit of claim **1**, wherein the unit is used in conjunction with an independent air conditioning system and including components for circulating the indoor air, the air conditioning system configured to condition the indoor air including changing temperature and/or humidity of the indoor air.

4. The unit of claim **2**, wherein the gaseous contaminant is carbon dioxide and the predetermined concentration is less than about 2500 ppm.

5. The unit of claim **1**, further comprising one or more sensors for measuring the concentration of the at least one gaseous contaminant and/or detecting a presence of the at least one gaseous contaminant, wherein the one or more sensors are configured to:

generate a signal corresponding to the concentration of the at least one gaseous contaminant and/or the presence of the at least one gaseous contaminant, and

19

transmit the signal to the controller configured to control operation of the air treatment assembly.

6. The unit of claim 1, wherein the airflow element comprises at least one of a fan, a blower, a damper, and a shutter.

7. The unit of claim 1, wherein the unit includes one or more wheels and/or castors for transport.

8. The unit of claim 1, wherein the at least one gaseous contaminant is selected from the group consisting of: carbon dioxide, volatile organic compounds, sulfur oxides, radon, nitrous oxides and carbon monoxide.

9. The unit of claim 1, wherein the adsorbent material comprises at least one of: activated carbon, carbon particles, solid supported amine, molecular sieves, porous silica, porous alumina, carbon fibers, metal organic frameworks, porous polymers and polymer fibers.

10. The unit of claim 1, further comprising at least one cartridge wherein the adsorbent material is arranged therein, the air treatment assembly configured to provide access to the cartridge while the air treatment assembly remains stationary.

11. The unit of claim 1, wherein the removal of the at least one gaseous contaminant adsorbed by the adsorbent material regenerates the adsorbent material and is performed in-situ the adsorbent material without removing the adsorbent material from the air treatment system.

12. The unit of claim 1, wherein the computer instructions are configured to cause the controller to adjust at least one of the indoor air inlet, the airflow element, and the indoor air outlet so as to reduce a concentration of the gaseous contaminant in the indoor air of the indoor space below a predetermined concentration according to a schedule without access to outdoor air.

20

13. An indoor space gaseous contaminant removal unit comprising an air treatment assembly including:

a housing configured for placement:

within an indoor space,

or,

within or on an interior wall, window or interior ceiling, of the indoor space;

an indoor air inlet arranged on the housing so as to be directly exposed to the indoor space and configured to receive an indoor airflow directly from the indoor space without aid from a duct or conduit;

a regenerable adsorbent material configured during an adsorption cycle to adsorb at least one gaseous contaminant contained in the indoor airflow;

an airflow element for directing the indoor airflow received from the indoor space to the regenerable adsorbent material;

an indoor air outlet arranged on the housing so as to be directly exposed to the indoor space and configured to expel the indoor airflow treated by the adsorbent material back into the indoor space without aid from a duct or conduit;

a purge air outlet for expelling a purge air out of the air treatment assembly after a purging airflow flows over and/or through the adsorbent material to remove at least a portion of the at least one gaseous contaminant adsorbed by the adsorbent material,

and

a controller having computer instructions operating thereon.

* * * * *