



US00D497828S1

(12) **United States Design Patent** (10) **Patent No.:** **US D497,828 S**
Kharloubian (45) **Date of Patent:** **** Nov. 2, 2004**

(54) **DOUBLE-SIDED JEWELRY SETTING**

(76) Inventor: **Joseph Kharloubian**, 19330 Linnet St.,
Tarzana, CA (US) 91356

(**) Term: **14 Years**

(21) Appl. No.: **29/185,241**

(22) Filed: **Jun. 24, 2003**

Related U.S. Application Data

(62) Division of application No. 29/165,302, filed on Aug. 6, 2002, now Pat. No. Des. 476,259, which is a division of application No. 29/145,549, filed on Jul. 24, 2001, now Pat. No. Des. 462,291, which is a continuation of application No. 29/130,620, filed on Oct. 5, 2000, now Pat. No. Des. 446,742, which is a division of application No. 29/117,972, filed on Jan. 31, 2000, now Pat. No. Des. 439,194, which is a division of application No. 29/097,599, filed on Dec. 9, 1998, now Pat. No. Des. 420,933.

(51) **LOC (7) Cl.** **11-01**

(52) **U.S. Cl.** **D11/79**

(58) **Field of Search** D11/1, 2, 7, 12,
D11/25, 40, 43, 75, 76, 79, 91, 93; 63/1.11,
20, 23, 26

(56) **References Cited**

U.S. PATENT DOCUMENTS

D40,887 S	9/1910	Fishel	
D44,064 S	5/1913	Keller	
D48,951 S	4/1916	Rosenberger	
D78,478 S	5/1929	Mechlovits	D11/56
1,958,946 A	5/1934	Gautierl	
1,981,696 A	11/1934	Harper	59/80
D136,815 S	12/1943	Hull	D11/43

D158,182 S	4/1950	Demaree	D11/56
D186,682 S	11/1959	Demaree	
D191,757 S	11/1961	Jacobi et al.	
D211,897 S	8/1968	Tokar	D10/31
D235,385 S	6/1975	Smythe	
D261,246 S	10/1981	Epstein	
D279,463 S	7/1985	Barr et al.	D11/56
D291,425 S	8/1987	Webb	D11/56
D317,423 S	6/1991	Chia et al.	D11/93
D323,792 S	2/1992	Scotti	D11/103
D329,026 S	9/1992	Chia et al.	
D336,057 S	6/1993	Chia et al.	
D342,691 S	12/1993	Milgrom	D11/43
D355,867 S	2/1995	Kelman	
D378,502 S	3/1997	Szlanfucht	D11/103
D386,426 S	11/1997	Gemmell	D11/81
D395,842 S	7/1998	Kenna	D11/81

Primary Examiner—Louis S. Zarfaz
Assistant Examiner—Deanne Levy
(74) *Attorney, Agent, or Firm*—Martin & Ferraro, LLP

(57) **CLAIM**

The ornamental design for double-sided jewelry setting, as shown and described.

DESCRIPTION

FIG. 1 is a top plan view of the double-sided jewelry setting of my new design, with a gem and mountings shown in hidden line;
FIG. 2 is a left side elevational view thereof;
FIG. 3 is a top end view thereof;
FIG. 4 is a right side elevational view thereof;
FIG. 5 is a bottom plan view thereof; and,
FIG. 6 is a bottom end view thereof.

1 Claim, 2 Drawing Sheets

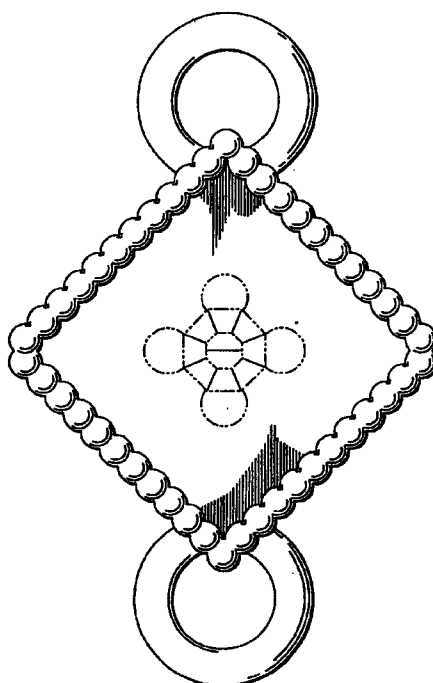

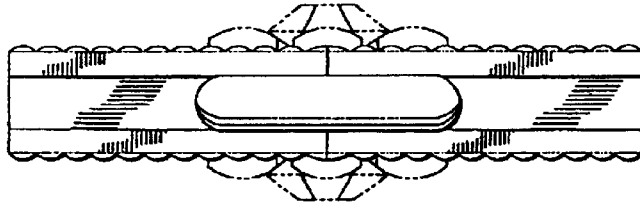

FIG. 3

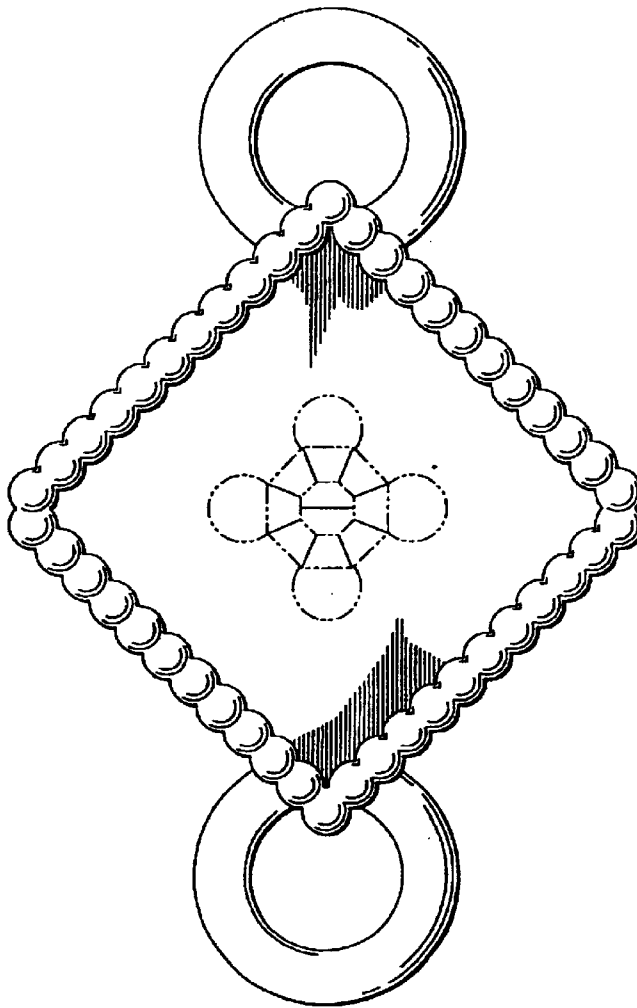

FIG. 1

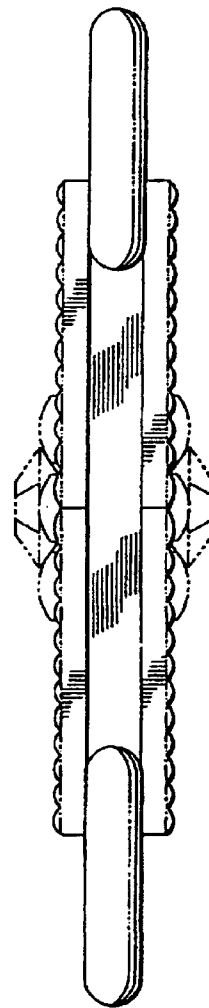

FIG. 2

FIG. 4

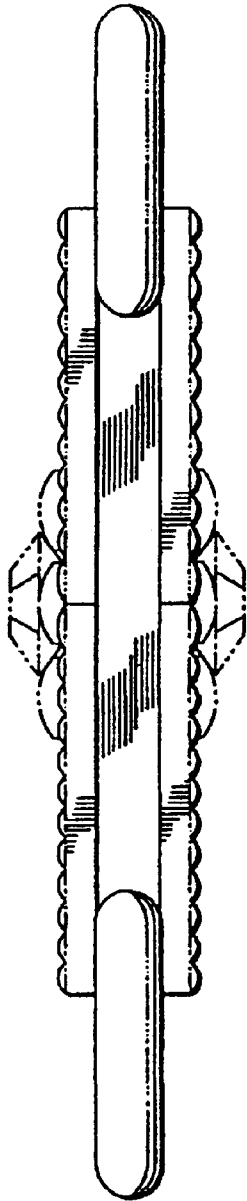

FIG. 5

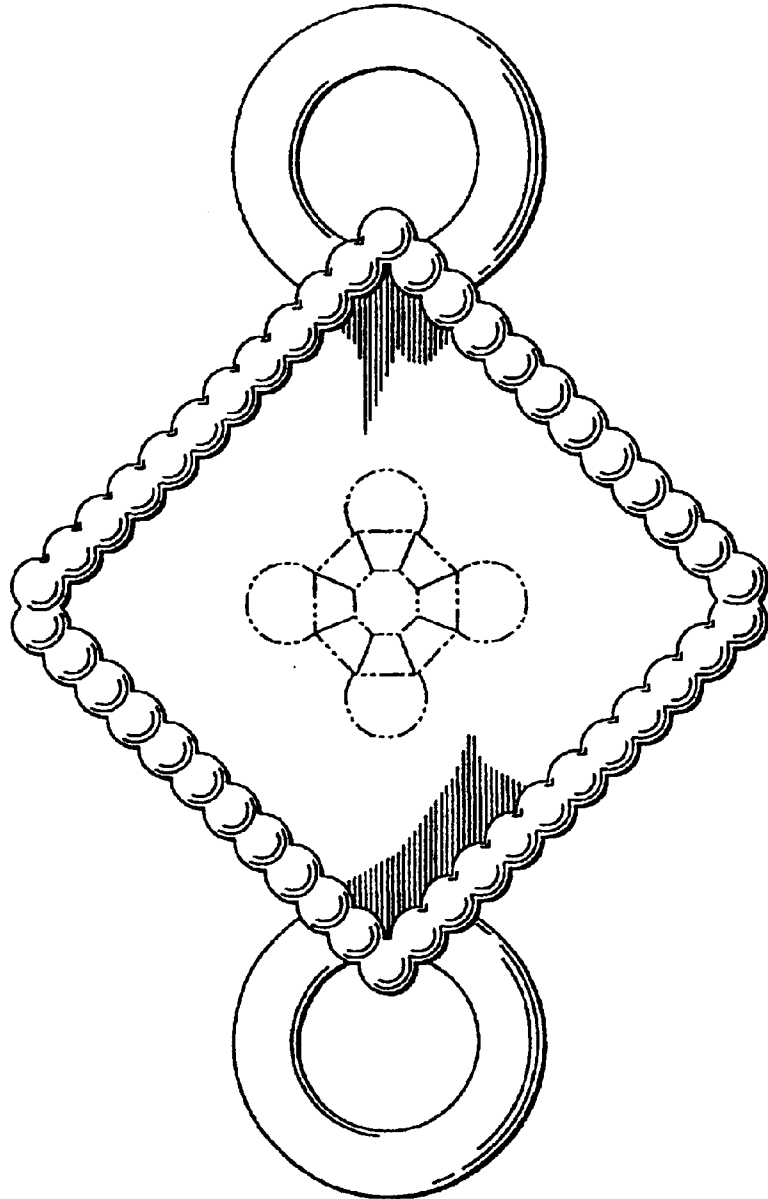

FIG. 6

