

(19)
(12)

(KR)
(A)

(51) 。 Int. Cl. ⁷
F28F 3/02

(11)
(43)

2002 - 0086523
2002 11 18

(21)	10 - 2002 - 7010444
(22)	2002 08 12
	2002 08 12
(86)	PCT/US2001/47686
(86)	2001 12 14

(87)	WO 2002/50487
(87)	2002 06 27

(81)

가

가

가

가

가

AP ARIPO : 가

EA :

EP :

OA OAPI :

가

(30)	09/737,782	2000 12 18	(US)
------	------------	------------	------

(71) $43017, \quad , \quad 555, 425$

(72)

53214,	,1518	60
36093,	,141	

(74)

:

(54)

-

(16) (16) (20) , (20) (24) (24)
 가 , (16) (24) (24a)
 - , (24b) (24)
 a) , (26)
 , (24a)
 (24) (16)

1

, ,

, - ,
 .

- 4,276,927 , 4,473, 111 , 4,729,428
 - , 2
 1 , 1 2
 , 1 2 , 2 1 가 ,
 1 (spacer)
 1 , , -
 2 , , 가 .

2

가

,
 . US 4,473,111 6,019,169 (header:
) (bar)
 . 가 가 US 4,729,428

, .

가 .

- 1 1 - ;
- 2 1 - ;
- 3 2 3 ;
- 4 2 4 ;
- 5 1 ;
- 6 1 ;
- 7 1 ;
- 8 1 ;
- 9 1 ;
- 10 1 ;
- 11 1 ;
- 12 1 ;
- 13 1 ;
- 14 .

, 가 ,

1 2 , - 1 2 (10) 1 가 (10) (12)
 , (12) (14a)(14b) . (14a)(14b)
 ()
 (12) 1 (16) , (16) (14a)(14b)
 (18) 가 (16) 2 (22) (20) , 1

(16) , (16a) ,
 (16b) , 1 (18) (16a) (pillar) (16c)
 . (16) 가 (16a) , (16b) (16c)
 . 1 (18) , (16c) (10)
 (16a) . (16b) (14a)(14b)(1)
 (50)(14 (12), (52)
 (54) .) (16) 가 .

13 3 . , (16c) (16a)
 가 . , 가 . 가 ,
 (18) , 가 . , 가

(24) (16) , (20)
 (16) . 가
 . (24) (24a) , (24b), (24c)(5)
 (16a) (24) (24a) (20) .

,
 . 가
 . , 가 (16) (24)
 (24) , (16) (24) (26) (24) (24)
 28) (24) . (16) (24) 가 (24) (24)
 (28) (26)
 , (28) (26) 가 . 가
 , 가 .

, 가 (26)

(24) (24b) (16)
 , (24c) (24a) .
 (24a)

. , (24a) (26) (16) (30)가 0.
 015 , 0.003 가 가 . ,
 (26) (24) . ,
 (24c) (20) .

5 (24c) 가 . (32) ,
 (20) , (24c) 가
 가 . (24c)
 가 , 가 .

1 2 , (20) , (20) (40) ,
 (42) 14 4 , 11 가
 .

가 . (40) (16) (24)
 (40b), (40c), (40d) (40) (44) (16) (40a), (40)
 가 (40)
 (40b) . (44) 가 .

(40) (40c) (16)
 , (16) (40b)
 . (42)
 (40a) , ()
 (42) 0.005 가
 . (40a)
 . , (40a) (filler wire) (42)
 (40d) (20) (29)
 (40a) (40b)

가 (40) (40a)
 (46) (42) (10) (46)
 가 . (40) (40a) (40b) (24)
 (24a) . (46)

가 .

6 , 2 (126) 가 (124c)
 , (124a) (126) (126) (128)
 (128) 가 . 6 (126)
 0.015 (130), 0.003 (130) 가 , (126)
 (124a) .

7 8 , (224) (324) (224a) (324a)
 , (224c) (324c) (224b) (324b)
 (16) . , (226) (326)
 , (12) . (16)
 (226)가 , 8 2 7
 가 . (326)가 ,

가

9 10 (16) (424) (524) (424a) (524a)
 가 가 9 2 (426)
 (424a) (424) (424c) (424a)
 (16) (430) (424a)
 (16) (428) 가 (426) (426)
 (428) 가 (16) (426)
 (460) 10 (524a) 가 (524)
 10 (524a) 2 (526) (526)
 (16) (526) (550)
 가 (528) 가 (526)

6 10 (124c),(224c),(324c),(424c) (524c) 가
 5 (24c) 5 (24c)
 (146),(246),(346),(446) (546) (20) (124c),
 (224c),(324c),(424c) (524c) 가

12 (124) (140)
 (140b)
 (128) (144) (140a)
 (128) (144) (140c)
 (124) (124c) (26) (24) (16)
 (140a) (144)
 (142)

13 (324)
 (340) (340) 2 (344) (340)
 (340d) 가 (344) (340)
 (340b) 가 (324) (344) (340b)
 (16) (340a)
 (340a) (340b) ; (340)
 b) 가 (344)
 (12)

가 . , (24) 1 가 - . , .

가

가 ,

(57)

1.

1 2 , , 1 2 , 1 , 가 .

2.

1 ,

1 .

3.

1 ,

2 .

4.

3 ,

2 .

5.

1 ,

2

.

6.

5 ,

2

.

7.

1 ,

.

8.

3 ,

1 2

.

9.

1 ,

1

2

.

10.

9 ,

2

2

.

11.

1 :

1 2 ;

1 2 ;

2

.

12.

11 ,

1
2

.

13.

11 ,

2
;

가

,

가

가

가

14.

13 ,

,

,

;

,

,

,

,

,

가

15.

13 ,

,

가

가

16.

11 ,

1 2

.

17.

13 ,

18.

13 , , 가

19.

11 , 1 ,

20.

19 ,

21.

19 , 1 2 :

22.

1 :

1 2 ;

1 1 2 1 , , ,

1 ;

2 ,

가

23.

22 ,

1 2 1 2

24.

23 ,

25.

22 ,

가 , 가 가

26.

22 ,

27.

26 ,

28.

26 ,

29.

26 ,

가

30.

26 ,

2

31.

22 ,

1
2

32.

31 ,

2
2

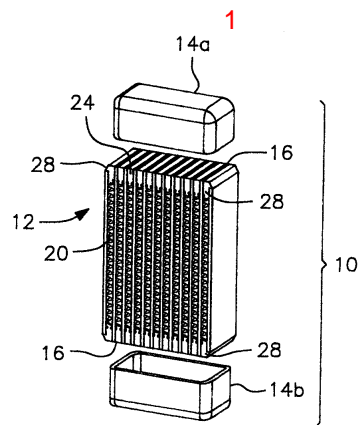

2

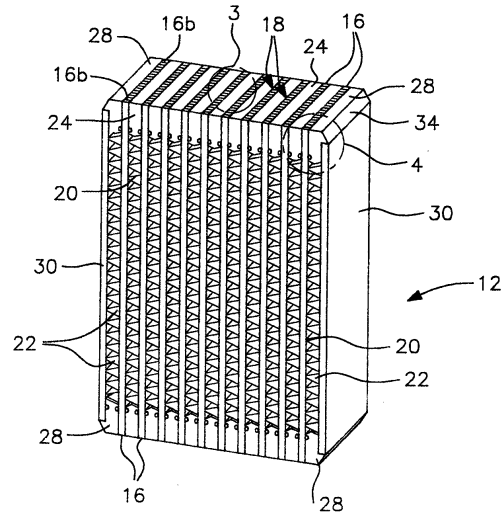

3

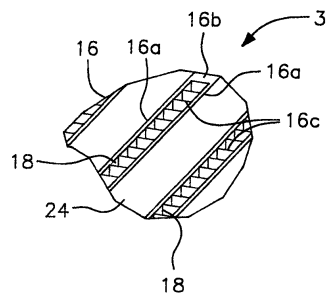

4

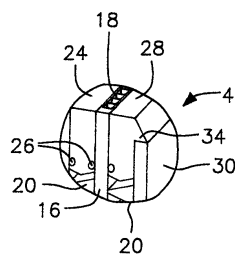

5

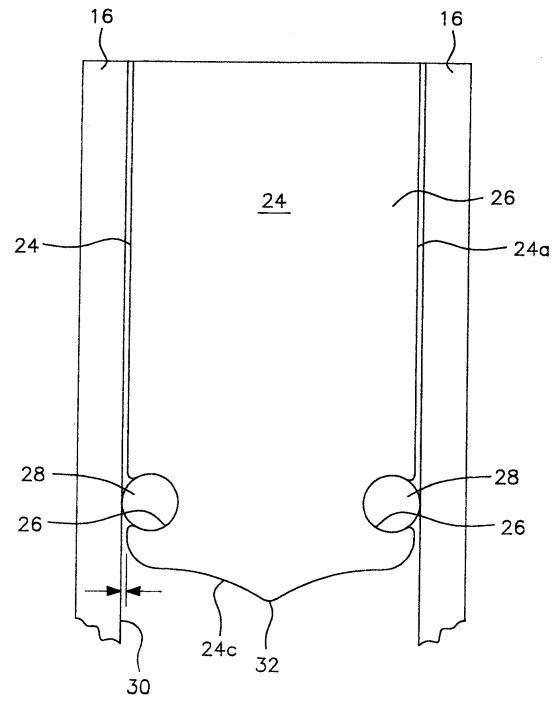

6

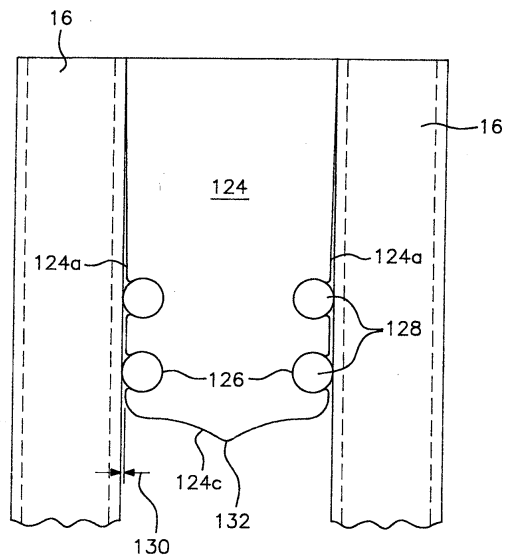

7

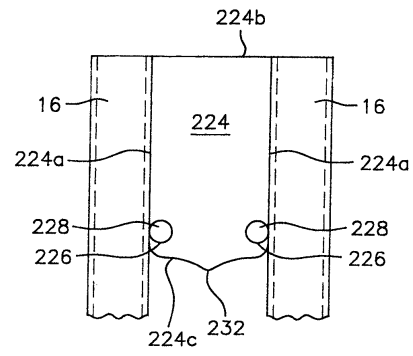

8

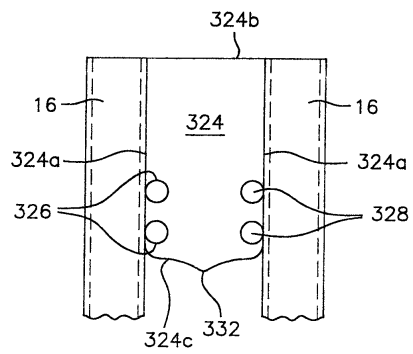

9

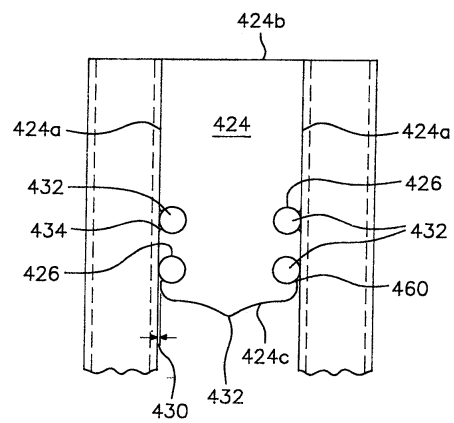

10

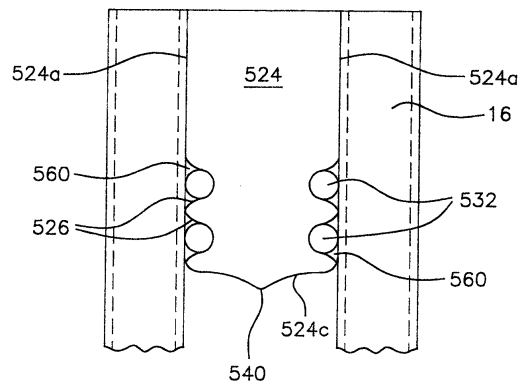

11

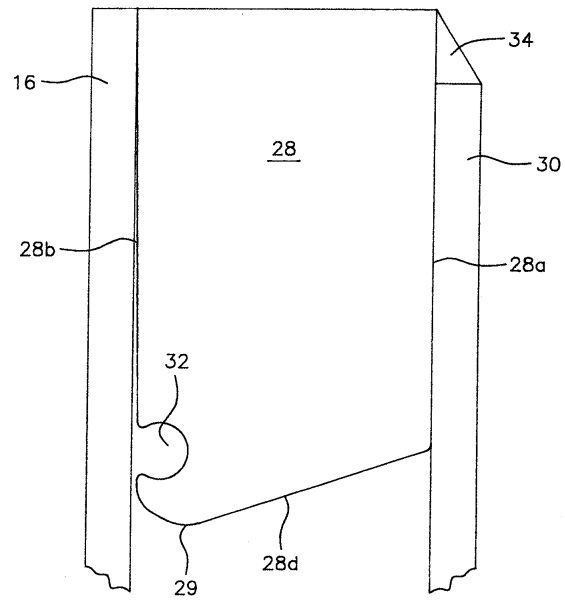

12

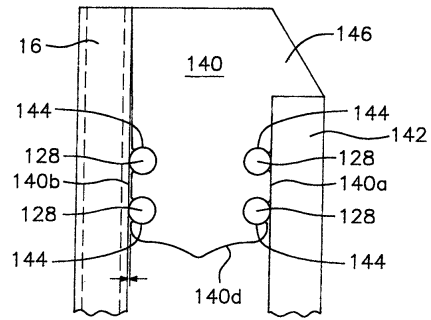

13

