



- (51) **International Patent Classification:**
H02P 29/02 (2006.01) *B24B 23/02* (2006.01)
H02M 1/32 (2007.01) *H02H 7/08* (2006.01)
- (21) **International Application Number:**
PCT/US2015/031518
- (22) **International Filing Date:**
19 May 2015 (19.05.2015)
- (25) **Filing Language:** English
- (26) **Publication Language:** English
- (30) **Priority Data:**
62/000,307 19 May 2014 (19.05.2014) US
14/715,079 18 May 2015 (18.05.2015) US
- (71) **Applicant: BLACK & DECKER INC.** [US/US]; 1207 Drummond Plaza, Newark, Delaware 19711 (US).
- (72) **Inventors: FORSTER, Michael K.**; Black & Decker Inc., 1207 Drummond Plaza, Newark, Delaware 19711 (US). **VANKO, John C.**; Black & Decker Inc., 1207 Drummond Plaza, Newark, Delaware 19711 (US). **GORTI, Bhanuprasad V.**; Black & Decker Inc., 1207 Drummond Plaza, Newark, Delaware 19711 (US). **GOTTESMAN,**

Tai; Black & Decker Inc., 1207 Drummond Plaza, Newark, Delaware 19711 (US).

(74) **Agents: MACINTYRE, Timothy D.** et al.; Harness, Dickey & Pierce, P.L.C., P.O. Box 828, Bloomfield Hills, Michigan 48303 (US).

(81) **Designated States** (unless otherwise indicated, for every kind of national protection available): AE, AG, AL, AM, AO, AT, AU, AZ, BA, BB, BG, BH, BN, BR, BW, BY, BZ, CA, CH, CL, CN, CO, CR, CU, CZ, DE, DK, DM, DO, DZ, EC, EE, EG, ES, FI, GB, GD, GE, GH, GM, GT, HN, HR, HU, ID, IL, IN, IR, IS, JP, KE, KG, KN, KP, KR, KZ, LA, LC, LK, LR, LS, LU, LY, MA, MD, ME, MG, MK, MN, MW, MX, MY, MZ, NA, NG, NI, NO, NZ, OM, PA, PE, PG, PH, PL, PT, QA, RO, RS, RU, RW, SA, SC, SD, SE, SG, SK, SL, SM, ST, SV, SY, TH, TJ, TM, TN, TR, TT, TZ, UA, UG, US, UZ, VC, VN, ZA, ZM, ZW.

(84) **Designated States** (unless otherwise indicated, for every kind of regional protection available): ARIPO (BW, GH, GM, KE, LR, LS, MW, MZ, NA, RW, SD, SL, ST, SZ, TZ, UG, ZM, ZW), Eurasian (AM, AZ, BY, KG, KZ, RU, TJ, TM), European (AL, AT, BE, BG, CH, CY, CZ, DE, DK, EE, ES, FI, FR, GB, GR, HR, HU, IE, IS, IT, LT, LU, LV, MC, MK, MT, NL, NO, PL, PT, RO, RS, SE, SI, SK,

[Continued on next page]

(54) **Title:** CYCLE-BY-CYCLE CURRENT LIMIT FOR POWER TOOLS HAVING A BRUSHLESS MOTOR

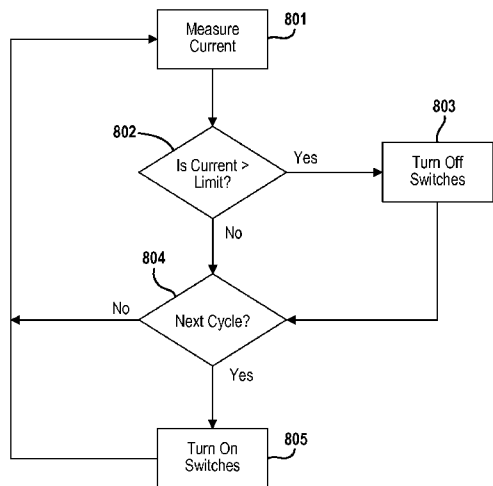

FIG. 8

(57) **Abstract:** A handheld AC power tool is provided. The power tool is comprised generally of: a brushless DC motor; a power cord connectable to an AC power socket; a converter circuit configured to receive input power from the power cord and operable to output a DC bus voltage, a switching arrangement interposed between the electric motor and the converter circuit; a motor drive circuit interfaced with the motor switches; and a power switch operable by a user to selectively energize the motor drive circuit and thereby power on the tool. The converter circuit includes a rectifier and a capacitor electrically coupled across the rectifier, such that the capacitor has capacitance sized to produce a DC bus voltage whose magnitude from an AC power source is substantially same as magnitude of voltage from a DC power source.





SM, TR), OAPI (BF, BJ, CF, CG, CI, CM, GA, GN, GQ,
GW, KM, ML, MR, NE, SN, TD, TG).

— *before the expiration of the time limit for amending the
claims and to be republished in the event of receipt of
amendments (Rule 48.2(h))*

Published:

— *with international search report (Art. 21(3))*

(88) Date of publication of the international search report:

28 January 2016

INTERNATIONAL SEARCH REPORT

International application No PCT/US2015/031518

A. CLASSIFICATION OF SUBJECT MATTER
 INV. H02P29/02 H02M1/32
 ADD. B24B23/02 H02H7/08

According to International Patent Classification (IPC) or to both national classification and IPC

B. FIELDS SEARCHED

Minimum documentation searched (classification system followed by classification symbols)
 H02P B24B H02M H02H

Documentation searched other than minimum documentation to the extent that such documents are included in the fields searched

Electronic data base consulted during the international search (name of data base and, where practicable, search terms used)

EPO-Internal, WPI Data

C. DOCUMENTS CONSIDERED TO BE RELEVANT

Category*	Citation of document, with indication, where appropriate, of the relevant passages	Relevant to claim No.
Y	US 2012/235661 A1 (ROESSLER WERNER [DE] ET AL) 20 September 2012 (2012-09-20) paragraph [0017] - paragraph [0024]; figures 1,2,5 paragraph [0040] - paragraph [0056] -----	1-25
Y	US 2006/221528 A1 (LI QIONG M [US] ET AL) 5 October 2006 (2006-10-05) paragraph [0023] - paragraph [0025]; figures 2,5 paragraph [0040] - paragraph [0058] -----	1-25
Y	US 2003/132725 A1 (CHEUNG WAI KUEN [HK]) 17 July 2003 (2003-07-17) paragraph [0010] - paragraph [0026]; figures 1-4 -----	1-25

Further documents are listed in the continuation of Box C.

See patent family annex.

* Special categories of cited documents :

- | | |
|---|---|
| <p>"A" document defining the general state of the art which is not considered to be of particular relevance</p> <p>"E" earlier application or patent but published on or after the international filing date</p> <p>"L" document which may throw doubts on priority claim(s) or which is cited to establish the publication date of another citation or other special reason (as specified)</p> <p>"O" document referring to an oral disclosure, use, exhibition or other means</p> <p>"P" document published prior to the international filing date but later than the priority date claimed</p> | <p>"T" later document published after the international filing date or priority date and not in conflict with the application but cited to understand the principle or theory underlying the invention</p> <p>"X" document of particular relevance; the claimed invention cannot be considered novel or cannot be considered to involve an inventive step when the document is taken alone</p> <p>"Y" document of particular relevance; the claimed invention cannot be considered to involve an inventive step when the document is combined with one or more other such documents, such combination being obvious to a person skilled in the art</p> <p>"&" document member of the same patent family</p> |
|---|---|

Date of the actual completion of the international search

1 December 2015

Date of mailing of the international search report

09/12/2015

Name and mailing address of the ISA/
 European Patent Office, P.B. 5818 Patentlaan 2
 NL - 2280 HV Rijswijk
 Tel. (+31-70) 340-2040,
 Fax: (+31-70) 340-3016

Authorized officer

Kruip, Stephan

INTERNATIONAL SEARCH REPORT

Information on patent family members

International application No
PCT/US2015/031518

Patent document cited in search report	Publication date	Patent family member(s)	Publication date
US 2012235661 A1	20-09-2012	CN 102684140 A DE 102012203995 A1 US 2012235661 A1	19-09-2012 20-09-2012 20-09-2012

US 2006221528 A1	05-10-2006	NONE	

US 2003132725 A1	17-07-2003	GB 2384374 A US 2003132725 A1	23-07-2003 17-07-2003
