

(19) World Intellectual Property Organization
International Bureau



(43) International Publication Date
25 March 2004 (25.03.2004)

PCT

(10) International Publication Number
WO 2004/023887 A1

- (51) International Patent Classification⁷: A23K 1/18, 1/00, A23L 1/275
- (21) International Application Number: PCT/EP2003/010089
- (22) International Filing Date: 11 September 2003 (11.09.2003)
- (25) Filing Language: English
- (26) Publication Language: English
- (30) Priority Data: 60/409,912 11 September 2002 (11.09.2002) US
- (71) Applicant (for all designated States except US): NESTEC LTD [CH/CH]; Avenue Nestlé 55, CH-1800 Vevey (CH).
- (72) Inventors; and
- (75) Inventors/Applicants (for US only): SCHOPF, Andreas [DE/US]; 4915 Natchez, St. Joseph, MO 64506 (US). RAYNER, Michael, G. [US/US]; 4904 Creek Crossing Drive, St. Joseph, MO 64507 (US). RAYNER, Luz [US/US]; 4904 Creek Crossing Drive, St. Joseph, MO 64507 (US).
- (74) Agent: ASHBY, Kevin; Nestec Ltd, Avenue Nestlé 55, CH-1800 Vevey (CH).
- (81) Designated States (national): AE, AG, AL, AM, AT, AU, AZ, BA, BB, BG, BR, BY, BZ, CA, CH, CN, CO, CR, CU, CZ, DE, DK, DM, DZ, EC, EE, ES, FI, GB, GD, GE, GH, GM, HR, HU, ID, IL, IN, IS, JP, KE, KG, KP, KR, KZ, LC, LK, LR, LS, LT, LU, LV, MA, MD, MG, MK, MN, MW, MX, MZ, NI, NO, NZ, OM, PG, PH, PL, PT, RO, RU, SC, SD, SE, SG, SK, SL, SY, TJ, TM, TN, TR, TT, TZ, UA, UG, US, UZ, VC, VN, YU, ZA, ZM, ZW.
- (84) Designated States (regional): European patent (AT, BE, BG, CH, CY, CZ, DE, DK, EE, ES, FI, FR, GB, GR, HU, IE, IT, LU, MC, NL, PT, RO, SE, SI, SK, TR).

Declarations under Rule 4.17:

— as to applicant's entitlement to apply for and be granted a patent (Rule 4.17(ii)) for the following designations AE, AG, AL, AM, AT, AU, AZ, BA, BB, BG, BR, BY, BZ, CA, CH, CN, CO, CR, CU, CZ, DE, DK, DM, DZ, EC, EE, ES, FI, GB, GD, GE, GH, GM, HR, HU, ID, IL, IN, IS, JP, KE, KG, KP, KR, KZ, LC, LK, LR, LS, LT, LU, LV, MA, MD, MG, MK, MN, MW, MX, MZ, NI, NO, NZ, OM, PG, PH, PL, PT, RO, RU, SC, SD, SE, SG, SK, SL, SY, TJ, TM, TN, TR, TT, TZ, UA, UG, UZ, VC, VN, YU, ZA, ZM, ZW, European patent (AT, BE, BG, CH, CY, CZ, DE, DK, EE, ES, FI, FR, GB, GR, HU, IE, IT, LU, MC, NL, PT, RO, SE, SI, SK, TR)

[Continued on next page]

(54) Title: PET FOOD PRODUCT AND METHOD OF PRODUCING SAME

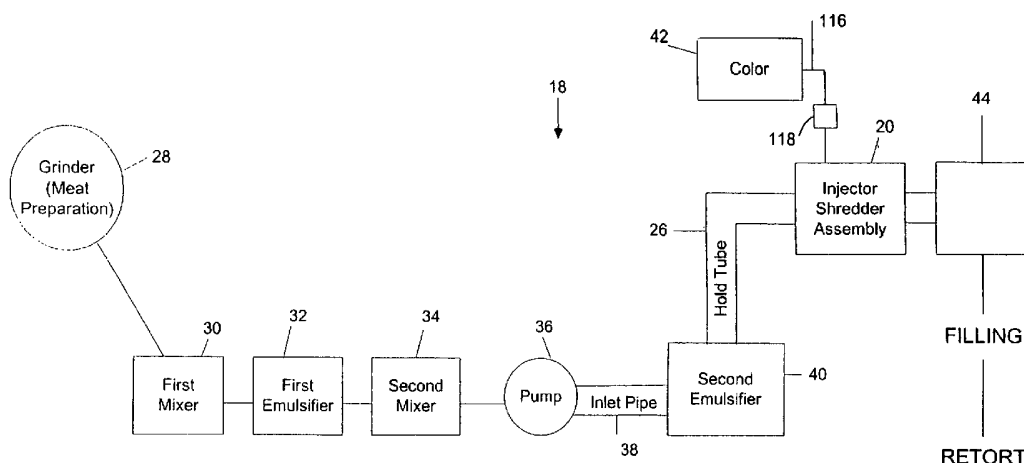

(57) Abstract: A pet food product is produced having a coloured exterior that simulates the appearance of real meat that has been imparted a marinated or grilled appearance. The product may be manufactured using a vegetarian (meat free) formulation or a formulation combining meat with dry proteinaceous materials. The ingredients are processed to form an emulsion-like mixture, which is rapidly heated in a confined zone to allow the protein to coagulate. An injector/shredder assembly is positioned in the zone to disrupt and shred the coagulated product mass and inject a colourant. The colourant adheres to some of the exterior surfaces of the final product to create a simulated grilled or roasted appearance.

WO 2004/023887 A1



— as to the applicant's entitlement to claim the priority of the earlier application (Rule 4.17(iii)) for the following designations AE, AG, AL, AM, AT, AU, AZ, BA, BB, BG, BR, BY, BZ, CA, CH, CN, CO, CR, CU, CZ, DE, DK, DM, DZ, EC, EE, ES, FI, GB, GD, GE, GH, GM, HR, HU, ID, IL, IN, IS, JP, KE, KG, KP, KR, KZ, LC, LK, LR, LS, LT, LU, LV, MA, MD, MG, MK, MN, MW, MX, MZ, NI, NO, NZ, OM, PG, PH, PL, PT, RO, RU, SC, SD, SE, SG, SK, SL, SY, TJ, TM, TN, TR, TT, TZ, UA, UG, UZ, VC, VN, YU, ZA, ZM, ZW, European patent (AT, BE, BG, CH, CY, CZ, DE, DK, EE, ES, FI, FR, GB, GR, HU, IE, IT, LU, MC, NL, PT, RO, SE, SI, SK, TR)

— of inventorship (Rule 4.17(iv)) for US only

Published:

- with international search report
- before the expiration of the time limit for amending the claims and to be republished in the event of receipt of amendments

For two-letter codes and other abbreviations, refer to the "Guidance Notes on Codes and Abbreviations" appearing at the beginning of each regular issue of the PCT Gazette.

PET FOOD PRODUCT
AND METHOD OF PRODUCING SAME

BACKGROUND OF THE INVENTION

5 This invention relates to the production of pet food products with a random colouring on the surface having a meat-like and, but not limited to, a roasted or marinated appearance and texture. Colourants are added to the exterior of the individual pieces of the product of the present invention to enhance the appearance of the food product.

10 Simulated meat products are well known in the pet food industry. Prior efforts directed to providing simulated natural meat chunks for pets are disclosed in U.S. Patent No. 4,781,939. In this '939 Patent, a meat emulsion is pumped through an emulsion mill where it is subjected to shearing to increase the fineness of the emulsion and almost simultaneously heat the emulsion to between about 104° C to 118° C. The
15 hot meat emulsion is then pumped by centrifugal force into a confined processing zone, sometimes referred to by those in the industry as a "hold tube". While passing through the elongated hold tube, protein coagulation of the emulsion proceeds at a rapid rate. One or more pinch valves could be positioned in the hold tube to control flow. A cutting means was mounted at the discharge end of the elongated hold tube to cut the
20 coagulated product into pieces of a desired size, e.g. from about 1.2 to 5 cm or more. The '939 Patent describes the finished product as being formed into discrete pieces or chunks having a distinct layered structure which simulates pieces of natural meat in texture and appearance.

 International Publication No. WO 01/35766 presents other efforts to produce a
25 meat emulsion product with a meat like appearance. Figure 2 of this International Publication is a photograph of the meat emulsion product produced in accordance with

the teachings of this prior art disclosure. As can be seen in the photograph, the product has a plurality of elongate strands of fibers that are generally linearly arranged in bundles. To some, the end product resembles pulled pork. The Publication itself describes the appearance as tender slow cooked chicken or turkey that has been hand-
5 pulled from the bone and covered in its own broth/juice. The product in this prior art disclosure is produced in a hold tube that defines a confined processing zone. Prior to entering the hold tube the emulsion is pumped through an emulsion mill in which the emulsion is subjected to shearing to increase the firmness of the emulsion and almost simultaneously heat the emulsion to between about 120° to about 163°C.

10 Other efforts have been made to improve the appearance of emulsion products, especially in the field of pet treats and pet foods. For example, Alpo® Prime Treats are soft treats shaped like little T-bone steaks with a series of parallel dark marks on the top of the treat that give the appearance of grill marks such as those imparted from the hot bars or hot rungs of an outdoor barbecue grill or the grate of any other type of grill.
15 This appearance is imparted to the pet treat by a hot element that actually sears a plurality of parallel dark marks into the surface of the treat.

Despite these and other efforts, there is still a need for pet food products with improved appearance. There is still a need for an easier and more economical way to impart a simulated grilled or marinated appearance to pet food products.

SUMMARY OF THE INVENTION

Pet food products having the form of solid, meat-like chunks, are produced using the production process of the present invention. The products of the present invention have a base colour and random colouring on some exterior surfaces which simulates a
5 roasted or grilled appearance that is desirable to consumers. The roasted or grilled appearance is achieved through the addition in situ of colourants to some exterior surfaces of the product during the production process, not through the direct application of a heating element to the product.

Thus, according to a first aspect of the invention, a pet food product comprises
10 individual pieces of a food product mass having a base color and a contrasting exterior color that simulates grill marks on natural meat that has been chopped into irregularly shaped individual pieces prior to serving.

In a preferred form of the invention, the said pieces consist of a solidified emulsion comprising at least one of a meat source, a dry proteinaceous source and a vegetarian
15 food source.

In a further preferred form of the invention, the exterior color comprises a colorant selected from the group consisting of water-soluble colorants and oil-soluble colorants. The colorant preferably adheres to the emulsion without the presence of a
binder.

In a still further preferred form of the invention, the colorant is negatively charged
20 with respect to said product mass pieces to promote adhesion of said colorant to said pieces.

Preferably, the pieces comprise less than 15% fat by weight.

Preferably, the pieces have a moisture content from about 50% to about 65% by weight.

According to a second aspect of the invention, there is provided process for producing a pet food comprising:

- 5 mixing a protein source to produce an emulsion;
heating said emulsion above the boiling point of water;
pressurizing said emulsion in a confined pressurized zone;
coloring said emulsion in said confined pressurized zone; and
discharging said emulsion in discrete pieces or chunks of pet food.

10 The protein source may comprise at least one of a vegetable source, a meat source, and a meat by-product source.

The vegetable source may comprise at least one of a soy source, a corn source, a rice source, a peanut source, a sunflower source, a linseed source, a canola source and a wheat source.

15 The meat source may comprise at least one of a beef source, a chicken source, a fish source, and a pork source. In an embodiment, the meat source contains from about 15% to about 25% fat by weight. In an alternative embodiment, the meat source contains less than 15% fat by weight.

20 In an embodiment, the process results in a product that simulates marinated or grilled beef that has been chopped into irregular chunks. Some portions of the exterior surface are darker than the underlying base colour of the product, giving a simulated grilled or marinated appearance.

In an embodiment, the exterior coloration is added by means of an injector/shredder assembly at the time of formation of the solid body during the production process. The

invention can also be used to produce products with some exterior surface colouration that simulate grilled fish or chicken. Furthermore, the invention can be used with vegetable protein sources to simulate a variety of coloured meat products.

5 A serving of the product produced by this invention has a number of individual pieces with different shapes and sizes that closely simulate natural meat that has been cooked and chopped prior to serving. The size range of the individual chunks is variable, but they typically include small, medium and larger chunks in each serving, with some individual pieces falling intermediate of these three general classes.

10 Furthermore, a majority of the individual pieces tend to have irregular surface contours over at least a portion of the chunk. Some individual pieces may have one or more flat surface contours due to being resized by cutting equipment, which causes the flat cut surface. The overall appearance of the end product produced by this invention is a variety of individual pieces of different shape, one from the other and most of the individual pieces also having irregular exterior surface contours to closely simulate
15 natural meat products that have been chopped and grilled or pan fried prior to serving. The colourant causes many of the individual pieces to have a portion of the exterior surface darkened as though seared, for example, on an outdoor barbecue grill or any grill with a hot grate that imparts sear marks or dark marks to the piece by burning the surface. Nevertheless, the colouring is not limited to providing a grilled appearance,
20 but may also be used to add a distinctively different coloured layer on the surface of a food product, such as typically provided by a marinade.

Thus, according to a third aspect of the invention, a pet food product is provided, that has an underlying base colour throughout the product and a contrasting exterior colour that simulates grill marks on natural meat that has been chopped into chunky,

irregularly-shaped, individual pieces prior to serving, the pet food product comprising a mixture of

(1) first individual pieces having a single base colour on their exterior surface

(2) second individual pieces having a portion of their exterior surface bearing the

5 contrasting colour, a minor portion of the second pieces having the contrasting colour on substantially all of their exterior surface.

In an embodiment, the present invention provides for an emulsion product in the form of individual pieces that vary in size and have irregular exterior surface contours that closely resemble a piece of natural meat in appearance, texture, and consistency.

10 After forming, the emulsion mass is fragmented and custom-coloured while still *in situ* in the confined processing zone. This contributes to forming the individual pieces that vary in size and have irregular exterior surface contours and colouration. The disruption of the emulsion mass in the confined processing zone is achieved by the injection of steam and/or by mechanical means. For example, a combination
15 injector/shredder assembly may be positioned in the confined processing zone to disrupt the emulsion mass and to inject colours which adhere to some of the exterior surfaces of the product.

In an alternative embodiment, a separate injector assembly for the exterior colourants could be located upstream or downstream of a separate fragmenter device or
20 shredder assembly. The shredder assembly comprises means for disrupting the continuity of the structure of the emulsion as it coagulates. In an embodiment, the shredder assembly comprises a series of baffles in the holding tube. In an alternative embodiment, the shredder assembly comprises a grid of elements orientated generally transversally to the direction of flow within the confined processing zone. The

fragmenter device or shredder assembly may thus be a simple arrangement of blades, baffles wires and/or bars to fragment, disrupt and/or shred the product mass while passing through or around this assembly. The injector assembly can be a simple pipe with holes or nozzles to inject colourants.

5 The meat emulsion chunks of this invention are suitable for use as a partial or complete replacement for more expensive natural meat chunks in animal foods, that retain their integrity and shape when subjected to commercial canning and sterilization procedures such as those required in the production of canned high moisture food products. The emulsion product of the present invention may also be placed in any
10 sterilizable package or container.

 The appearance of the present pet food product is enhanced by the addition of a colourant to the product while it passes through the confined processing zone. This colouring gives portions of the irregular exterior surface, but typically not the entire exterior surface of an individual piece, a darkened appearance which simulates
15 application of a marinade or grilling of the product on an outdoor barbecue grill or any grill with a hot grate that imparts dark sear marks to food. For example, if a piece of real chicken breast were cooked on a grill, portions of the exterior would be darker than the interior. After cooking, being placed on a plate and cut into smaller individual
20 pieces, some of the cut pieces of this real chicken would have perhaps one exterior surface that is relatively dark and the other interior surfaces would be relatively light. Other cut pieces of this real grilled chicken might not have any darkening on any surface. This irregular colouring of a portion, but typically not the entire surface of an individual piece, more closely simulates grilled natural meat products than the prior art. In the present invention, some of the individual pieces of the emulsion product may not

have any colouring on the exterior surface, others may have a portion, but not all of the exterior surface coloured and a few pieces may have colouring on substantially all of the exterior surface. This random colour scheme that darkens some exterior surfaces of the finished product closely simulates a piece of natural meat that has been grilled, seared or otherwise darkened on a portion of the exterior and then chopped before serving.

Pet foods produced according to this invention that use meats and dry proteinaceous materials typically form an emulsion product. Vegetarian (meat-free) products produced according to this invention may or may not form an emulsion depending on the amount of lipids in the product. References hereinafter to emulsion products should therefore be understood to refer to any of the above situations. The pet food of the present invention is produced by a process which includes comminuting a mix of meat material, such as meat (including fish and poultry) and/or meat by-products, and/or vegetable protein under conditions which form an emulsion, or a low fat vegetable protein blend. One or more dry proteinaceous materials may, if desired, be included in the emulsion /blend to increase the protein content, particularly if the meat mix contains a relatively large proportion of low binding or filler meats. The emulsion is comminuted under conditions which concurrently increase emulsion fineness and rapidly heat the emulsion to a temperature above the boiling point of water, and preferably between about 104° C to about 118° C, at which temperature coagulation and denaturing of protein in the emulsion proceeds at a very rapid rate. The hot emulsion is immediately pumped by centrifugal force from the comminuting equipment directly into a confined processing zone, such as an elongated hold tube, while maintaining the emulsion mix at a pressure above the vapor pressure of the mix.

The emulsion is retained in the confined processing zone ("CPZ") under such pressure until the protein has coagulated to an extent to set the emulsion and form a firm emulsion product, that is, within 5 minutes and generally for between a few seconds to about 3 minutes. The shredder assembly disrupts the emulsion product in the zone.

5 Liquids that include colourants are injected proximate the shredder assembly.

Pressure at the downstream end of the confined processing zone is reduced to a value below the vapor pressure of the emulsion, thereby generating steam *in situ* in the emulsion. The presence of steam generated in the confined emulsion mass by the vaporization of water serves to further disrupt the emulsion mass into irregular
10 individual chunks or pieces which are discharged from the tubular processing zone. Further sizing and chopping can occur to selected individual pieces downstream of the hold tube, depending on the intended use of the product.

The pet food of the present invention has an appearance, texture and structure which closely simulates natural grilled or roasted meat chunks. The food product
15 produced by this process may be used as a partial or complete replacement for natural meat chunks in a variety of animal foods. These animal food products may be prepared by canning and retorting operations and/or they may be placed in any sterilizable package or container.

20 BRIEF DESCRIPTION OF THE DRAWINGS

Fig. 1 is a schematic view of a food production process according to the present invention;

Fig. 2 is an enlarged photograph of a prior art pet food. The pet food in Fig. 2 has been produced using some of the teachings of the '939 Patent and has been marketed

under the brand Mighty Dog[®] pet food by Nestlé Purina PetCare Company of St. Louis, MO.

Fig. 3 is an enlarged photograph of a prior art pet food. The pet food in Fig. 3 has been produced using some of the teachings of the '939 Patent and has been marketed
5 under the brand Friskies[®] pet food Nestlé Purina PetCare Company of St. Louis, MO.

Fig. 4 is an enlarged photograph of a pet food of Example 1 of the present invention. The product is intended to simulate a piece of meat that has been grilled and then chopped. In other words, the product has simulated grill marks, which are dark surfaces on the exterior of some chunks.

10 Fig. 5 is an enlarged photograph of a pet food of Example 2 of the present invention. The product is intended to simulate a piece of natural fish that has been grilled and then chopped. In other words, the product has simulated grill marks, which are dark surfaces on the exterior of some chunks.

Fig. 6 is an enlarged photograph of a prior art pet food. The pet food in Fig. 6 has
15 been marketed under the brand Pedigree[®], Little Champions[®], Grilled Cuts in Sauce[™] with chicken by Kal Kan Foods, Inc. of Vernon, California. Real grill marks have been seared onto some of the exterior surfaces of this product.

DETAILED DESCRIPTION

20 Referring to the drawing in greater detail, Figure 1 illustrates a food production process and apparatus 18 including an injector/shredder assembly 20 constructed in accordance with a preferred embodiment of the present invention. The food production apparatus 18 is operable to produce a food product for pets. The injector/shredder assembly 20 is located in a hold tube 26 of the food production apparatus 18 and is

operable to disrupt the food product inside the hold tube 26 to obtain an improved food product and to inject liquid colourants. The food production process can begin with meats and/or vegetable protein sources. The process will first be explained using meats.

5 In preparing pet food chunks in accordance with the method of the present invention, a mixture of vegetable protein sources and/or natural meat materials, including both meat from mammals, fish or fowl and/or meat by-products, having the requisite quality, ingredient cost and palatability, is formulated, ground and, in the case of there being sufficient fat present, as with meat protein containing fat, emulsified.

10 The vegetable protein sources and/or meat and/or meat by-products used may be selected from a wide range of components, with the type and amount of meat material used in the formulation depending on a number of consideration such as the intended use of the product, the desired flavor of the product, palatability, cost, availability of ingredients, and the like. Vegetable protein sources could be from, but not limited to,

15 soy, corn, rice, oil seed meals (for example, peanut, sunflower, linseed or canola) and wheat. Both meat (i.e. skeletal tissue and non-skeletal muscle) from a variety of mammals, fowl and fish, and/or meat by-products (i.e. the non-rendered clean parts, other than meat, derived from slaughtered mammals, fowl or fish) may be used as the meat material. Thus, the term meat material as used herein is understood to refer to

20 dehydrated and non-dehydrated meat and/or meat by-products, including frozen materials. The meat mix may contain whole carcass meat, carcass portions or meat by-products approved for use in animal foods, such as mechanically deboned beef, chicken or fish, beef and pork liver, lungs, kidney, and the like. Typically the meat material is

formulated to contain a maximum of about 25%, and preferably below about 15%, by weight of fat.

Additives which are used in conventional meat emulsion products may be mixed with the meat material and included in making a base meat emulsion, such as salt, spices, seasoning, sugar, and the like in amounts sufficient to provide the product with
5 desired taste characteristics. In addition, minor amounts of other dry ingredients such as, for example, vitamins, minerals, flavors, and the like, may also be added to the meat emulsion. One or more dry proteinaceous materials, such as, for example, wheat
10 gluten, soy flour, soy protein concentrate, soy protein isolate, egg albumin and nonfat dry milk, may also be included in the base meat emulsion to improve emulsion stability and binding, impart flavor, and reduce formulation costs. The inclusion of the dry proteinaceous materials in the emulsion is particularly advantageous in the production of product intended for use as a pet food, for it enables the processor to use meat materials having a protein to fat ratio and myosin to total protein ratio which would
15 otherwise be of marginal acceptability for use in preparing meat emulsion products. If a dry proteinaceous material is included, the meat component may range from about 60% to about 95% by weight and all of the dry proteinaceous components may range from about 40% to about 5% by weight of the total emulsion. Generally, as the fat content and moisture content of the meat material used are increased, the level of dry
20 proteinaceous material in the emulsion is increased accordingly. The emulsion may be given a desired base colour by the inclusion of a suitable reliable base colourant material such as iron oxide – red or yellow.

While the formulation of the emulsion may vary widely, the emulsion, including the dry proteinaceous material, should have a protein to fat ratio sufficient to form a

firm emulsion product upon coagulation of the protein with no sign of emulsion instability, and the protein content of the emulsion must be such as will enable the emulsion, upon being heated to a temperature above the boiling point of water, to coagulate and form a firm emulsion product within a short period of time, that is, within about 5 minutes, and, preferably within 3 minutes, after being heated to such a temperature. Thus, the meat materials and the additives, including the dry proteinaceous material (if used) are mixed together in proportions such that the meat material is present in an amount of between about 55% to 95% by weight, and preferably from about 65% to 85% by weight of the meat emulsion, with the meat emulsion having a protein to fat ratio of at least about 1.5:1, with a protein to fat ratio of between about 2:1 to 7:1 being preferred. While a higher protein to fat ratio may be used in the meat emulsion, it is generally not preferred since it would increase ingredient costs without providing any significant benefits. It is generally preferred to use a blend of meat and meat by-products as the meat material in the meat emulsion. However, the meat emulsion may be formulated using only meat by-products as the meat material, provided that the resulting meat emulsion, including the dry proteinaceous material (if used), has a protein to fat ratio of at least about 1.5:1.

In addition, the meat emulsion should be formulated to contain between about 45% to 80% by weight moisture, with the moisture content preferably being controlled between about 50% to 75% by weight of the meat emulsion, i.e. the meat materials and additives. The exact concentration of water in the emulsion will, of course, depend on the amount of protein and fat in the emulsion.

The meat mix selected for use is passed through a grinder to reduce the meat material into pieces of substantially uniform size. Generally it is preferred to pass the

meat through a grinder equipped with a 1 cm or smaller grinding plate. While satisfactory results may be obtained by grinding the meat to a particle size larger than 1 cm, the use of such larger meat particles is generally not preferred. If the meat materials to be used are in a frozen condition, they must first be prebroken or cut into
5 pieces in order to reduce the size of the pieces going into the grinder. While the size of the pieces will depend on the size of the meat grinder intake, normally the frozen meat material is cut into pieces about 10 cm square.

After grinding, the mix of meat particles is conveyed to a holding tank in which the meat mix preferably is heated to a temperature of between about -1° C to 7° C, such as
10 by hot water jacketing, steam injection, and the like to facilitate pumping of the meat mix.

The mix of ground meat particles is then comminuted under conditions, which emulsify the meat material and form a base meat emulsion in which the protein and water of the meat mixture form a matrix that encapsulates fat globules. The meat
15 material may be emulsified by any conventional procedure and equipment commonly used in meat emulsification such as by using a mixer, blender, grinder, silent cutter chopper, emulsion mill, and the like which is capable of breaking up and dispersing the fat as globules in the protein slurry to form an emulsion. Typically the temperature of the meat emulsion increases during the emulsification process. This heating of the
20 meat emulsion is not objectionable as long as the temperature does not increase to the point that protein denaturation begins to occur at an undesirable rate at this stage of the process. The temperature of the meat mixture during emulsification should be maintained below about 49° C in order to minimize protein denaturing at this stage of the process. According to a preferred embodiment of the invention, the meat material

is passed through an emulsion mill to emulsify the meat material with the emulsion being heated to a temperature between about 10° C to 49° C, preferably between about 35° C to 46° C.

The additives to be incorporated in the meat emulsion, including dry proteinaceous material (if used), may be added to the meat mix prior to emulsification. Alternatively, it is frequently preferable to incorporate the additives, particularly the dry proteinaceous material, in the meat mix after emulsification of the meat. Since the addition of the dry proteinaceous material increases the viscosity of the emulsion, better emulsification is obtained when the meat mix is emulsified before the addition of the dry proteinaceous material, which results in the formation of a viscous meat emulsion.

The viscous meat emulsion thus obtained by inclusion of the dry proteinaceous material in the emulsion preferably is then deaerated by any conventional procedure such as by processing it through a vacuum stuffer, to remove occluded air which could disrupt the product matrix and reduce its binding capacity.

The meat emulsion is again comminuted to increase the fineness of the emulsion and is rapidly heated to a temperature above the boiling point of water, at which temperature the coagulation of protein in the emulsion proceeds so rapidly that the emulsion is set and a firm emulsion product formed within a very short period of time. It has been found that rapidly heating the viscous meat emulsion to a temperature above the boiling point of water, and generally between 104° C and 118° C, will result in the protein in the emulsion coagulating to set the emulsion and form a firm emulsion product within about 5 minutes and typically from a few seconds to about 3 minutes after heating. In addition, heating the meat emulsion, which has a moisture content of

about 45% to 80% by weight, to such temperature results in vaporization of the emulsion water to form steam in the body of the emulsion mass when it is at or near atmospheric pressure. Preferably the emulsion is processed in equipment in which the emulsion is heated to such elevated temperatures while it is being comminuted such as
5 by mechanical heating. According to a preferred embodiment, the viscous meat emulsion, which is at a temperature of between about 30° C to 40° C is pumped through an emulsion mill in which the meat emulsion is subjected to shearing to increase the fineness of the emulsion and almost simultaneously heat the emulsion to between about 104°C to about 118 ° C through rapid mechanical heating. Thus, the
10 emulsion preferably is heated to such elevated temperatures in a period of less than about 60 seconds.

Control of the emulsion temperature within the desired range can be effected adjusting such factors as the feed rate into the emulsion mill, the rotational speed of the emulsion mill, and the like, and can readily be determined by those skilled in the art.

15 The hot meat emulsion, which is at a temperature above the boiling point of water and preferably in the range of between about 104° C to 118°C, is pumped under positive pressure through the equipment in which it is comminuted and heated into a confined processing zone, which preferably is in the form of an elongated tube, and is retained in the confined processing zone at a pressure above the vapor pressure of the
20 emulsion until a firm product forms by coagulation. To obtain formation of individual pieces with irregular exterior surface contours, an injector/shredder assembly is placed in the hold tube to promote disruption and cutting of the emulsion. In an alternative arrangement, the shredder assembly may be separate from the injector assembly. The shredder assembly comprises disruption means to disrupt the continuity of the structure

of the coagulated emulsion. The disruption means may comprise an object placed in the flow stream and around which the emulsion is forced to divide in order to continue moving toward the discharge end of the hold tube. Thus it may be a grid of cutting elements generally disposed transversally to the direction of material flow in the hold tube. Alternatively, or in addition, it may comprise a series of baffles. In another alternative embodiment, the disruption may be accomplished with the injection of steam into the hold tube.

Because of the injector/shredder assembly the product is disrupted in the confined processing zone to enhance formation of individual pieces with irregular exterior surface contours and colour is added. At the elevated temperature in the tube, protein coagulation proceeds at a very rapid rate while the desired colour is imparted to some exterior surfaces of the product. The period of time required for the hot emulsion to set sufficiently to form a firm product will depend on a number of factors, such as the temperature to which the emulsion is heated and the amount and type of protein in the emulsion. A residence time of between a few seconds to about 3 minutes, and usually between about 1 to 1.5 minutes, in the elongated tube is generally sufficient for the protein to coagulate sufficiently. The residence time in the elongated tube can be controlled by adjusting the flow rate of the emulsion to the elongated tube and/or by adjusting the length of the elongated tube. The dimensions of the holding tube are not critical but must be sufficient to provide the emulsion with sufficient retention time in the tube for the emulsion to set. In practice, tubes having a length of between about 3 m and about 25 m and an internal diameter of between about 4 cm and about 60 cm provide sufficient retention time to form the emulsion product. Tubes of various cross-sectional shapes may be used, such as circular, square, octagonal, and the like.

An injector/shredder assembly is positioned to inject liquids containing colourant(s) into the emulsion while in the hold tube. Colourants are ingredients, which naturally impart colour to a food product. Colourants, useful with the present invention include, but are not limited to, caramel colour. Other brownish shades ranging to black may be utilized. Water-soluble or oil-soluble colourants may be suitable for use in this invention. The colourant is mixed in an aqueous solution prior to contact with the food product. The aqueous solution is from about 30% to about 60% colourant by weight and from about 70% to about 40% water by weight. Other flavors and/or nutritional ingredients may also be added to this aqueous solution. In order to affix the colourant to the food product passing through the elongated hold tube, the aqueous colourant solution should have an opposite electrical charge to the food product. Because products containing meat have a naturally occurring positive charge, it is useful to use colourant with a negative charge, but it is sufficient that the charges be opposite. It is within the scope of this invention to have a negatively charged product mass and a positively charged colourant.

In the case of caramel colours, these fall into four general Classes, depending on the method of production. Caramel colour Class 1 is slightly negative, Class 3 caramel colour is positively charged whereas Class 2 and 4 are negatively charged. If the food product has a overall positive charge, Class 2 and 4 and, to a lesser extent, Class 1 caramel colour are suitable, whereas positively charged caramel colours will be useful if the food product has an overall negative charge.

Caramel colour BC 145 (commercially available from Sethness Products Co. of Chicago, IL) is a Class 4 colour that is negatively charged and is suitable for use in this invention. Caramel Colour 111 (commercially available from DD Williamson,

Louisville, KY) is also a Class 4 caramel colour that is negatively charged and is suitable for use in this invention. Numerous other charged caramel colours are commercially available and may be suitable for use in this invention. Applicants believe that it is unknown to fix colour on a food product using opposing charges without the presence of a binder. In contrast, it is common in the food industry to use a protein source, such as a coloured batter, to surround and impart colourants to a product. The colourant used in this invention should not be applied to the individual pieces of product after they have exited the hold tube.

The effect of the combination of pumping the hot emulsion into the tubular processing zone by centrifugal force, subjecting the hot confined emulsion to disruption from the injector/shredder assembly while the protein is coagulating at a rapid rate and injecting colour, together with the pressure exerted on the emulsion by pumping it through a confined zone and the internal generation of steam in the hot confined emulsion, serves to disrupt the meat emulsion mass and facilitate formation of individual pieces with irregular surface contours which, by virtue of the steam pressure, are rapidly discharged, already coloured, from the tubular processing zone into atmospheric conditions.

The set pieces discharged from the confined processing zone are in the form of discrete pieces or chunks having a temperature of about 98° C - 100° C, and a moisture content of about 50% to 65%, with the pieces varying in size, shape and colouration. Upon discharge from the processing zone, the pieces are rapidly cooled by evaporative cooling to a temperature in the range of 83° C - 93° C. If desired, suitable cutting means, such as a rotary cut-off knife, a water jet knife, a knife grid, or the like may be mounted at the discharge end of the elongated tube to cut the chunks into pieces of a

desired size, e.g. from about 0.2 cm to 5 cm or more. The meat emulsion chunks thus formed have excellent integrity and strength and will retain their shape when subjected to commercial canning and retorting procedures such as those required in the production of canned foods having a high moisture content.

5 The meat emulsion pieces discharged from the confined processing zone may be conveyed to a dryer to remove a large portion of the moisture therefrom, and the dried product collected and stored. Alternatively, the meat emulsion pieces may be conveyed from the elongated tube directly to a canning operation in which layered chunks are filled into cans or pouches together with other ingredients, such as sauce, gravy, and
10 the like, and the cans retorted. For example, in the production of a canned pet food product, a suitable gravy may be prepared by heating a mixture of water, starch (or gums) and condiments. The meat emulsion chunks and gravy are filled into sterilizable packages or containers in the desired proportions, the packages or containers are vacuum sealed and are then retorted under time-temperature conditions sufficient to
15 effect commercial sterilization. Convention retorting procedures may be used. Typically, a retorting temperature of about 118° C - 121° C for approximately 45-90 minutes is satisfactory in producing a commercially sterile product.

Referring to Fig.1, the food production process 18 begins with meat preparation utilizing a grinder 28. Various kinds of frozen meat are ground into small pieces and
20 mixed in a first mixer 30 in desired ratios as set forth in the examples given below. Other dry ingredients such as vitamins, and minerals are also added at this mixing step if desired. The first mixing process can be continuous or by batch. The mixed food product is then passed to a first emulsifier mill 32, which is operable to heat and emulsify the food product. The emulsified food product is then passed to a second

5 mixer 34, and the food product is mixed with major dry proteinaceous material in amounts set forth in the examples given below. The second mixer 34 preferably operates on a continuous basis but can operate with batches of food product. The food product is then passed, preferably by a pump 36, to an inlet pipe 38 for a second emulsifier mill 40. In the inlet pipe 38, the food product is approximately 40° C at a pressure in the range of approximately 2.1 kg/cm² to approximately 4.2 kg/cm². The food product is emulsified by the second emulsifier mill 40, which is preferably a Siefer Mill, and the food product is passed to the hold tube 26 at a pressure in the range of approximately 4.2 kg/cm² to approximately 8.4 kg/cm² and a temperature in the range of approximately 104° C to approximately 118° C and preferably 110° C Under the desired temperature and pressure conditions in the hold tube 26, the food product starts to rapidly coagulate.

15 As the food product passes through the hold tube it passes through the injector/shredder assembly 20. The total length of the hold tube could be between about 3 m to about 25 m, and the length of the hold tube leading up to the injector/shredder assembly 20 is between approximately 10-70% of the length of the hold tube. The preferred length of the hold tube leading up to the injector/shredder assembly 20 is approximately between 15 and 20% of the length of the hold tube. The injector/shredder assembly then disrupts and cuts the food product and injects liquid colourants. A liquid, including colourants contacts and adheres to the food product, which darkens a portion of the product simulating the appearance of being grilled. The colour solution is affixed to the food product by forces of electrical attraction. The food product and the colour solution have opposite charges. Thus, the colour solution bonds to the food product without additional binders. The liquid 17 is provided by a

20

metering pump 42, which transmits the liquid to the injector/shredder assembly 20. The pump 42 should have an output pressure that is higher than the pressure in the hold tube 26 and a flow rate of from about 1% to about 20% by weight of the product flow and preferably about 3%. So for example, if 100 kg of product is passing through the hold tube per minute, the liquid 17 should be injected through the injector/shredder assembly at between about 1kg per minute to about 20 kg per minute.

The pump 42 could be a positive displacement pump or any other type of pump that provides sufficient output pressure to exceed the pressure in the hold tube 26, avoid plugging and provide a sufficient flow rate of colourants from a reservoir, not shown, to the injector/ shredder assembly 20. In an alternative embodiment, an injector assembly, not shown, may be separate from a fragmenter/shredder assembly, not shown. In this alternative embodiment, not shown, the pump 42 delivers the colourant solution to the separate injector assembly which injects colourants into the product mass as it passes through the hold tube 20. In this alternative embodiment, not shown, the injector assembly may be upstream or downstream of the separate fragmenter/shredder assembly. The fragmenter/shredder assembly disrupts, fragments, and shreds the product mass as it passes through and/or around this assembly in the hold tube.

When the food product exits the hold tube 26, it is further cut into individual pieces by an end of tube cutting apparatus 44 after being exposed to atmospheric pressure. Exposure to atmospheric pressure at the desired boiling temperatures causes the food product to flash. Specifically, the food product rapidly expands. In combination, the disruption and cutting of the emulsion by the injector/shredder assembly 20, the flashing to atmospheric pressure at the discharge end of the hold tube 26 and final

cutting into individual pieces gives a random irregular surface contour to many of the individual pieces. Due to the colour solution, which has been added to the product, a few of the individual pieces will have colour on the entire exterior surface, other individual pieces will have no colour on the exterior surface, but many of the individual pieces will have one or more exterior surfaces, but not the entire exterior surface, darkened by the colour giving a grilled appearance to such pieces. In the preferred embodiment of the finished product with colour, from about 10% to about 80%, and preferably from about 40% to about 50% of the individual pieces will have one or more exterior surfaces, but not the entire exterior surface, darkened by the colour giving the finished product the appearance of fresh meat that has been grilled and cut into smaller pieces.

The cutting apparatus 44 may typically be a rotary cutter. Pieces in the desired size range pass to a tumbler where they may be mixed with gravy from a gravy supply. After the meat and gravy are mixed, the combination is passed to the filler, which packages the product in cans, pouches or other containers. Packaging the pieces in a transparent container, without gravy being added, enables the grilled or pan-fried appearance of the product pieces to be advantageously exhibited.

Fig. 2 is an enlarged photograph of a prior art pet food. The pet food in Fig. 2 has been produced using some of the teachings of the '939 Patent and has been marketed under the brand Mighty Dog[®] pet food by Nestlé Purina PetCare Company of St. Louis, Mo. The colour of the pet food is generally uniform throughout the individual chunks. The shape of the individual chunks is also generally uniform with few irregular exterior surfaces.

Fig. 3 is an enlarged photograph of a prior art pet food. The pet food in Fig. 3 has been produced using some of the teachings of the '939 Patent and has been marketed under the brand name Friskies[®] pet food by Nestlé Purina PetCare Company of St. Louis, Mo. The base colour of the pet food in this photograph is generally uniform throughout the individual chunks. The shape of the individual chunks is also generally uniform with few irregular exterior surfaces.

Fig. 4 is an enlarged photograph of the pet food of Example 1 of the present invention. The product is intended to simulate a piece of meat that has been grilled and then chopped. The base colour of the pet food in this photograph is generally uniform throughout the individual chunks, except there are dark exterior surfaces on some of the chunks, which simulates grill marks.

Fig. 5 is an enlarged photograph of a pet food of Example 2 of the present invention. The product is intended to simulate a piece of natural fish that has been grilled and then chopped. The base colour of the pet food in this photograph is generally uniform throughout the individual chunks, except there are dark exterior surfaces on some of the chunks, which simulates grill marks.

Fig. 6 is an enlarged photograph of a prior art pet food. The pet food in Fig. 6 has been marketed under the brand Pedigree[®], Little Champions[®], Grilled Cuts in Sauce[™] with Chicken by Kal Kan Foods, Inc. of Vernon, California. The base colour of the pet food is generally uniform throughout the individual chunks; however real grill marks or dark lines have been seared onto one of the flat exterior surfaces of some chunks to enhance the appearance of the product. Many of the individual chunks are generally rectangular in shape. On the surface with the dark lines, the base colour fills all of the surface, except where the dark line covers the base colour.

The following examples illustrate the invention. In the examples and elsewhere herein, parts and percentages are expressed by weight, unless otherwise indicated.

EXAMPLE 1

5 A canned pet food product comprising chunks of emulsion in aqueous gravy was prepared by the following procedure. This product was intended to simulate cut up pieces of beef that were grilled or marinated. Colourant(s) were added through the injector/shredder assembly to the exterior surface of the individual pieces to simulate a piece of meat that was grilled and then chopped. In other words, the product had
10 simulated grill marks, which were dark surfaces on the exterior of some chunks. A brown, reddish base colour gave a generally uniform colour throughout the product, except where the simulated grill marks were located on an exterior surface. The simulated grill marks on the exterior surfaces were darker than the generally uniform base colour of the product. Red iron oxide was the base colour and was applied in an
15 amount of about 0.2% by weight of the emulsion.

With references to Figure 1, blocks of frozen meat were first cut or broken into pieces about 10 cm in size and the pieces were ground in a conventional meat grinder 28 equipped with a 1cm plate. The following proportions of meat material were used
in this product:

Meat Type	Parts by weight
Beef, mechanically separated	50%
Lungs	35%
25 Liver	<u>15%</u>
Total:	100%

facilitated the formation of individual pieces with irregular surface contours. A liquid solution was injected by the injector/shredder assembly. The liquid solution was about 30% caramel colour and about 70% water by weight. The caramel colour had a negative electrical charge and was BC 145 (commercially available from Sethness Products Co. of Chicago, IL). The injector/shredder assembly 20 was placed in the elongated hold tube 26 to fragment, disrupt and shred the product and inject the aqueous colour solution while the product moved through the tube. The colour solution was injected at a level of about 8% of the product flow. The flow rate of the emulsion through the tube was controlled to provide the emulsion with a residence time of about 2 minutes in the tube.

An additional cutting system 44 in the form of a rotary cutter was positioned at the discharge end of the elongated hold tube 26 to cut the product into individual pieces which had irregular exterior surface contours in the form of meat-like pieces or chunks varying in length from about 1.2 cm to about 5 cm or more. They had randomly located darkened – even blackened – patches, resembling grid marks from a hot grill. The individual chunks discharged from the tube were at a temperature of about 99° C and had a moisture content of about 56%. The resulting meat emulsion pieces were filled into flexible pouches and were sealed and retorted under conditions sufficient to provide a commercially sterile product. After retorting, the pouches were allowed to cool to room temperature and stored for a month before being opened. The pieces retained their shape, integrity, and grilled meat-like appearance and texture.

EXAMPLE 2

This example describes preparation of a fish-like product with exterior colour added through the injector/shredder assembly to simulate a piece of fish that was grilled and then chopped. In other words, the product had simulated grill marks, which are dark surfaces on the exterior of some chunks. The final product was prepared in aqueous gravy. An orange/reddish base colour gave a generally uniform salmon-like colour throughout the product except where the simulated marinated or grill marks were located on an exterior surface. Red and yellow iron oxides were the base colour and were applied in an amount of about 0.2% by weight of the emulsion. This base colour was added at the beginning of the mixing process to give a generally uniform colour throughout the product.

The procedure described in Example 1 was repeated, with the exception that the following proportions of meat material were used:

	Meat Type	Parts by Weight
15	Fish	45%
	Liver	15%
	Lung	25%
	Chicken	<u>15%</u>
	Total:	100%

	Injection Solution	Parts by Weight
20	Caramel colour	15%
	Water	<u>85%</u>
	Total:	100%

25

EXAMPLE 3

This example describes preparation of a meat-free product with colourant added through the injector/shredder assembly. The product is intended to simulate chopped pieces of fish that are grilled or marinated. In other words, the product should have a generally uniform colour throughout with the presence of simulated grill marks on exterior surfaces. Base colours are added to the initial formula to produce a generally uniform colour through the product. In this example, an orange/reddish base colour may be added to a simulated salmon product.

The resultant pieces are irregularly shaped with a layered internal texture resembling the flaked structure of salmon. They have an orange/reddish-coloured hue and blackened patches over the exterior surfaces, except where surfaces have been divided by a rotary cutter external to the holding tube.

Vegetable Protein		Parts by weight
	Wheat Gluten	30%
15	Vegetable oil	7%
	Water	<u>63%</u>
	Total:	100%

Liquid Injection Solution		Parts by weight
20	Caramel Colour	35%
	Water	<u>65%</u>
	Total:	100%

The ingredients are introduced into a mixer. The ingredients are heated by steam injection to a temperature of about 27°C.. The viscous, emulsion-like mixture thus formed is pumped from the mixer into a vacuum-stuffer for deaeration.

After deaeration, the viscous mixture, which is at a temperature of about 32°C, is pumped into an emulsion mill in which the viscous mixture is processed to heat it very

quickly to a temperature of about 107°C. At such an emulsion temperature, protein coagulation proceeds very rapidly, so that a firm product is formed within 2 minutes after heating. The hot emulsion-like mixture is pumped directly from the emulsion mill into an elongated tube having an internal diameter of 6.35 cm and a length of 6.1 m.

5 An injector assembly is positioned about 30% of the distance along the tube and a fragmenter/shredder assembly is positioned at about 60% along the elongated hold tube to disrupt, fragment and shred the product as it moves through the tube and inject liquids including colour. The liquid solution is about 35% colour and about 65% water by weight. The flow rate through the tube is controlled to provide a residence time of
10 about 2 minutes in the tube.

A firm product is continuously discharged from the elongated hold tube. A rotary cutting blade is positioned at the discharge end of the elongate hold tube to cut the product into individual pieces which have irregular exterior surface contours in the form of meat-like pieces or chunks mostly varying in length from about 1.5 cm to
15 about 6 cm or more. The individual chunks discharged from the tube are at a temperature of about 99° C and have moisture content of about 55%. The resulting chunks or pieces are filled into sterilizable transport packages and are sealed and retorted under conditions sufficient to provide a commercially sterile product. After retorting, the pieces retain their shape, integrity, and meat-like appearance and texture.

20 Although the present invention has been described with reference to specific examples and preferred embodiments, it will be understood that changes, modifications and variations of composition and procedure may be made within the principle and scope of the invention as set forth in the appended claims.

CLAIMS:

- 5 1. A process for producing a pet food comprising:
mixing a protein source to produce an emulsion;
heating said emulsion above the boiling point of water;
pressurizing said emulsion in a confined pressurized zone;
coloring said emulsion in said confined pressurized zone; and
10 discharging said emulsion in discrete pieces or chunks of pet food.
2. The process of Claim 1 wherein said protein source comprises at least one of a
vegetable source, a meat source, and a meat by-product source.
- 15 3. The process of Claim 2 wherein said vegetable source comprises at least one of a
soy source, a corn source, a rice source, a peanut source, a sunflower source, a linseed
source, a canola source, and a wheat source.
4. The process of Claim 2 or Claim 3 wherein said meat source comprises at least one
20 of a beef source, a chicken source, a fish source, and a pork source.
5. The process of Claim 4 wherein said meat source contains from about 15% to about
25% fat by weight.

6. The process of Claim 4 wherein said meat source contains less than 15% fat by weight.
7. The process of any one of the preceding Claims wherein the emulsion has a protein to fat ratio of at least 1.5:1.
8. The process of any one of the preceding Claims wherein said emulsion is heated to a temperature between about 104°C and about 118°C.
9. The process of any one of the preceding Claims wherein said emulsion has a moisture content from about 45% to about 80% by weight.
10. The process of any one of the preceding Claims wherein said confined pressurized zone is at least one of an elongated tubular member and a holding tube.
11. The process of Claim 10 wherein the emulsion is restricted in said holding tube for a predefined period of time.
12. The process of Claim 10 or Claim 11 wherein the emulsion is contained in said holding tube having a pressure above the vapor pressure of said emulsion.
13. The process of Claim 12 wherein the emulsion is retained in said holding tube under a pressure greater than its vapor pressure until the protein in said emulsion has coagulated to form a firm emulsion .

14. The process of any one of the preceding Claims further comprising the step of disrupting the emulsion to form individual pieces of pet food having irregular exterior surface contours.

5

15. The process of Claim 14 comprising disrupting the emulsion mechanically.

16. The process of Claim 15 wherein said step of disrupting the emulsion comprises using an injector/shredder assembly.

10

17. The process of Claim 16 herein said injector/shredder assembly comprises at least a injector assembly and a shredder assembly.

18. The process of Claim 17 wherein said injector assembly comprises a means of
15 injecting steam to disrupt the emulsion.

19. The process of any one of Claims 16 to 18 comprising the step of utilizing said injector assembly to inject a negatively charged colorant into the emulsion.

20 20. The process of any one of the preceding Claims wherein coloring the emulsion comprises adhering a colorant to said emulsion.

21. The process of Claim 20 wherein said colorant comprises at least one of an oil based colorant and a water-soluble colorant.

22. The process of Claim 21 wherein said colorant further comprises at least one of a flavor and a nutrient.

5 23. The process of any one of Claims 20 to 22 wherein said colorant is negatively charged with respect to the emulsion.

24. The process of Claim 23 wherein said colorant comprises a water soluble, caramel color having a negative charge with respect to the emulsion.

10

25. The process of any one of Claims 20 to 24 wherein said colorant is capable of adhering to the emulsion without the presence of a binder.

15 26. The process of any one of Claims 1 to 13 wherein said discharging comprises the step of removing said emulsion from said confined pressurized zone and cutting said colored emulsion in pieces of varying size, shape and color.

27. The process of Claim 26 wherein said colored emulsion has a moisture content from about 50% to about 65% by weight.

20

28. A process for producing a pet food having a layered, meat-like appearance and chunky, irregularly-shaped, individual pieces having a darkened exterior surfaces to simulate grill marks which comprises:

passing a product mass through a confined processing zone; and

contacting a portion of the product mass with colorant while in the confined processing zone.

29. The process of Claim 28 wherein said product mass consists of an emulsion
5 comprising at least one of a meat source and a dry proteinaceous source.
30. The process of Claim 28 or Claim 29 wherein said product mass comprises less than 15% fat by weight.
- 10 31. The process of any one of Claims 28 to 30 wherein said product mass has a moisture content from about 50% to about 65% by weight.
32. The process of any one of Claims 28 to 31 wherein said colorant adheres to the emulsion without the presence of a binder.
- 15 33. The process of any one of Claims 28 to 32 wherein said colorant is selected from the group consisting of water-soluble colorants and oil soluble colorants.
34. The process of any one of Claims 28 to 33 wherein said colorant is negatively
20 charged with respect to said product mass to promote adhesion of said colorant to said product mass.

35. The process of any one of Claims 28 to 34 wherein said colorant comprises a colored solution, which comprises from about 30% to about 60% colorant by weight and from about 70% to about 40% water by weight.

5 36. The process of Claim 35 wherein said colored solution is injected into said confined processing zone at a pressure that is higher than the pressure inside said confined zone and at a flow rate from about 1% to about 20% by weight of the product mass flow rate.

10 37. The process of any one of Claims 28 to 36 wherein said confined processing zone comprises a holding tube under a pressure greater than its vapor pressure and the process comprises maintaining the pressure until the protein in said emulsion has coagulated to form a firm emulsion.

15 38. The process of Claim 37 further comprising the step of disrupting the emulsion in the holding tube to cause it to be divided into the said chunky, irregularly-shaped pieces.

39. A pet food product comprising individual pieces of a food product mass having a base color and a contrasting exterior color that simulates grill marks on natural meat that
20 has been chopped into irregularly shaped individual pieces prior to serving.

40. The pet food product of Claim 39 wherein said pieces consist of a solidified emulsion comprising at least one of a meat source, a dry proteinaceous source and a vegetarian food source.

41. The pet food product of Claim 40 wherein the exterior color comprises a colorant selected from the group consisting of water-soluble colorants and oil-soluble colorants.

5 42. The pet food product of Claim 41 wherein said colorant adheres to the emulsion without the presence of a binder.

43. The pet food product of Claim 41 or Claim 42 wherein said colorant is negatively charged with respect to said product mass pieces to promote adhesion of said colorant to
10 said pieces.

44. The pet food product of any one of Claims 39 to 43 wherein said pieces comprise less than 15% fat by weight.

15 45. The pet food product of any one of Claims 39 to 44 wherein said pieces have a moisture content from about 50% to about 65% by weight.

46. The pet food product of any one of Claims 39 to 45 wherein a minor portion of the pieces has the contrasting color on substantially all of their exterior surface.

20

47. The pet food product of Claim 46 comprising a mixture of said pieces with further individual pieces having the single base color on substantially their entire exterior surface.

48. A pet food product that has an underlying base colour throughout the product and a contrasting exterior colour that simulates grill marks on natural meat that has been chopped into chunky, irregularly-shaped, individual pieces prior to serving, the pet food product comprising a mixture of

5 (1) first individual pieces having a single base colour on their exterior surface

(2) second individual pieces having a portion of their exterior surface bearing the contrasting colour,

a minor portion of the second pieces having the contrasting colour on substantially all of their exterior surface.

10

49. The product of Claim 48 wherein said second pieces comprise less than 15% fat by weight.

15

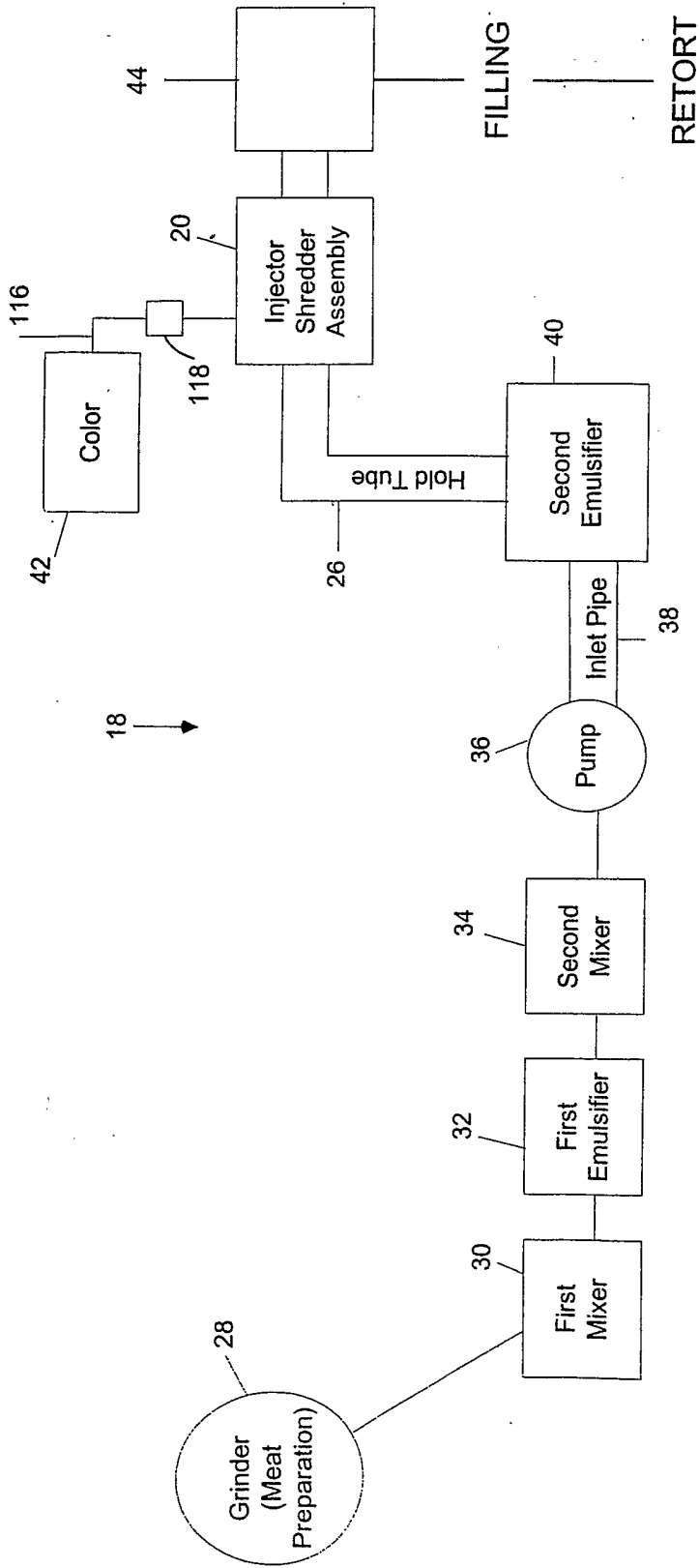

Fig. 1

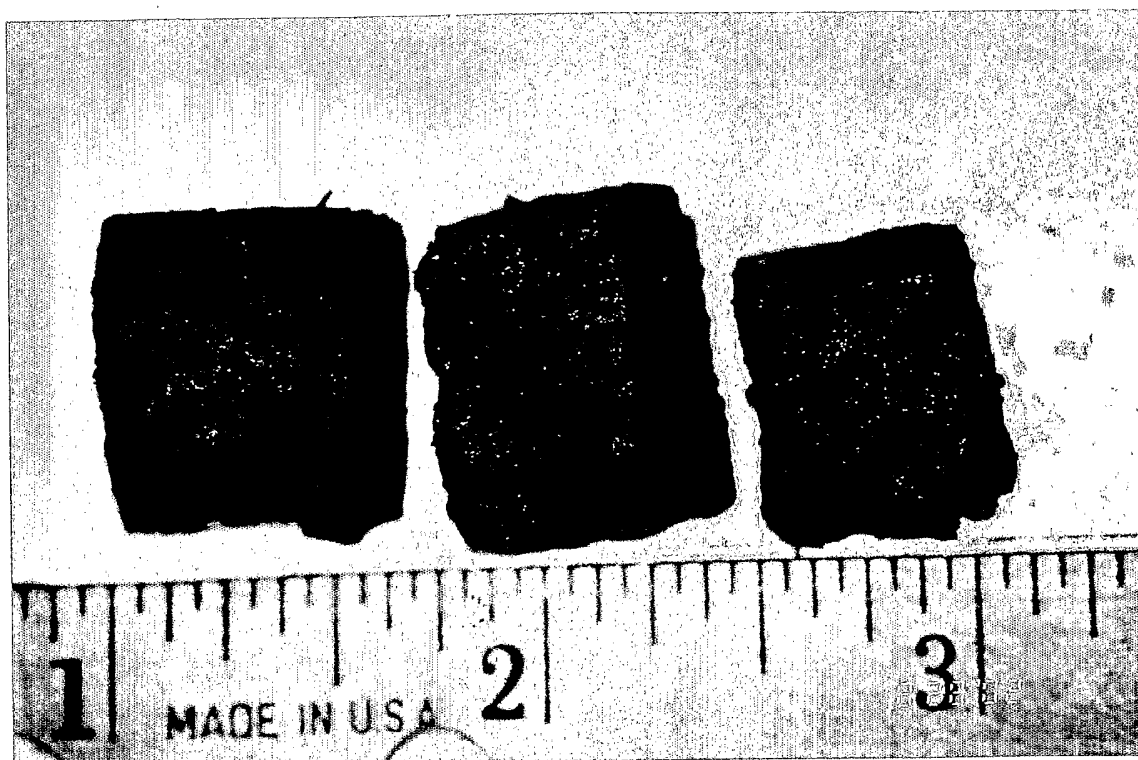

Fig. 2

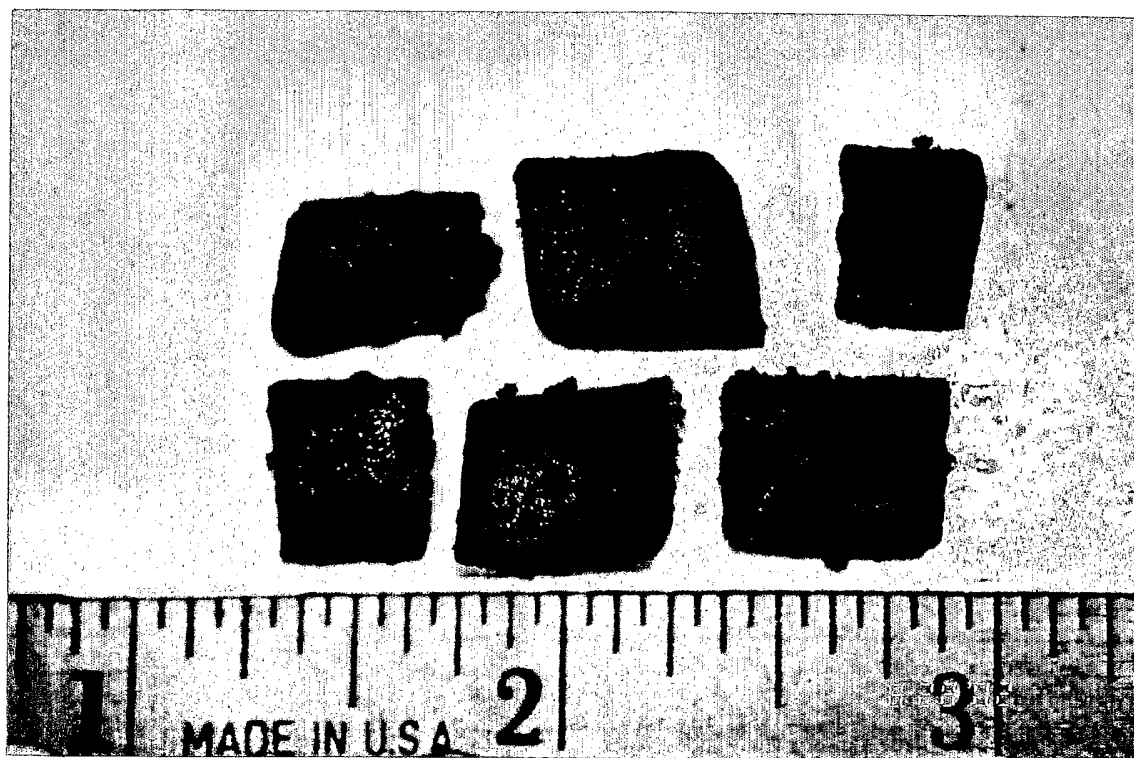

Fig. 3



Fig. 4

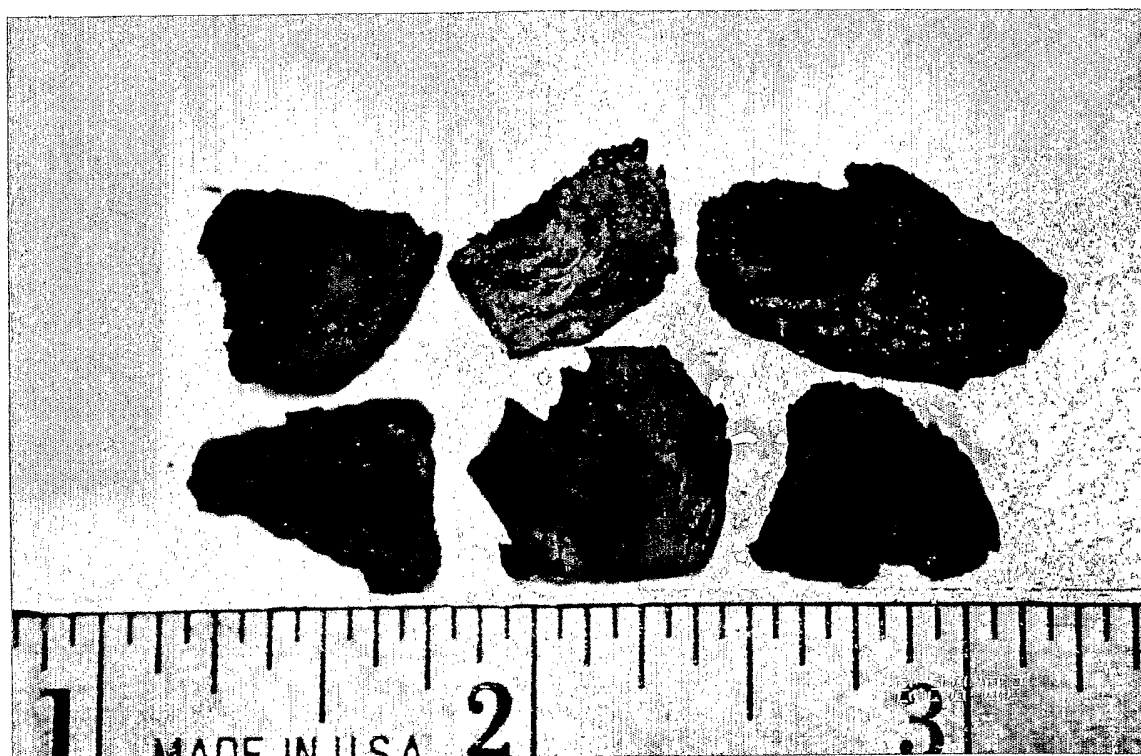

Fig. 5

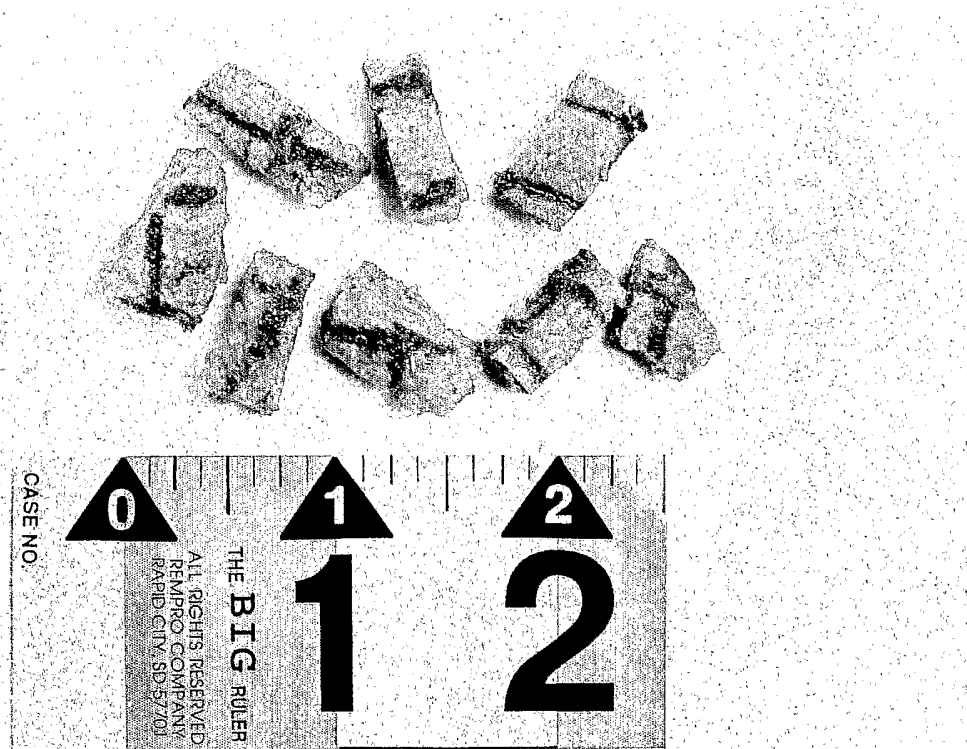

Fig. 6

INTERNATIONAL SEARCH REPORT

International Application No
PCT/EP 03/10089

A. CLASSIFICATION OF SUBJECT MATTER
IPC 7 A23K1/18 A23K1/00 A23L1/275

According to International Patent Classification (IPC) or to both national classification and IPC

B. FIELDS SEARCHED

Minimum documentation searched (classification system followed by classification symbols)
IPC 7 A23K A23P A23J A23L

Documentation searched other than minimum documentation to the extent that such documents are included in the fields searched

Electronic data base consulted during the international search (name of data base and, where practical, search terms used)

EPO-Internal, WPI Data, PAJ, FSTA, BIOSIS

C. DOCUMENTS CONSIDERED TO BE RELEVANT

Category °	Citation of document, with indication, where appropriate, of the relevant passages	Relevant to claim No.
P, X	WO 03 024240 A (NESTEC SA ; SAYLOCK MICHAEL J (US); DIXON DAN K (US)) 27 March 2003 (2003-03-27) page 3, line 21 -page 4, line 32 page 7, line 3-7 page 12, line 20 -page 13, line 31 page 15, line 15-18 page 16, line 2,3,22-27 examples 1,7	39-41, 44, 45
A	page 15, line 15 -page 16, line 3 examples 1,7 ----- -/--	1-38, 42, 43, 46-49

Further documents are listed in the continuation of box C.

Patent family members are listed in annex.

° Special categories of cited documents :

- *A* document defining the general state of the art which is not considered to be of particular relevance
- *E* earlier document but published on or after the international filing date
- *L* document which may throw doubts on priority claim(s) or which is cited to establish the publication date of another citation or other special reason (as specified)
- *O* document referring to an oral disclosure, use, exhibition or other means
- *P* document published prior to the international filing date but later than the priority date claimed

- *T* later document published after the international filing date or priority date and not in conflict with the application but cited to understand the principle or theory underlying the invention
- *X* document of particular relevance; the claimed invention cannot be considered novel or cannot be considered to involve an inventive step when the document is taken alone
- *Y* document of particular relevance; the claimed invention cannot be considered to involve an inventive step when the document is combined with one or more other such documents, such combination being obvious to a person skilled in the art.
- * & * document member of the same patent family

Date of the actual completion of the international search

5 February 2004

Date of mailing of the international search report

12/02/2004

Name and mailing address of the ISA

European Patent Office, P.B. 5818 Patentlaan 2
NL - 2280 HV Rijswijk
Tel. (+31-70) 340-2040, Tx. 31 651 epo nl,
Fax: (+31-70) 340-3016

Authorized officer

Couzy, F

INTERNATIONAL SEARCH REPORT

International Application No
PCT/EP 03/10089

C.(Continuation) DOCUMENTS CONSIDERED TO BE RELEVANT

Category °	Citation of document, with indication, where appropriate, of the relevant passages	Relevant to claim No.
X	US 4 454 804 A (MCCULLOCH MICHAEL G) 19 June 1984 (1984-06-19) column 2, line 24-43,66,67 column 3, line 2-68 example 1 figure 1	1-6,8, 10,14, 15,26
A	column 3, line 3-6 column 4, line 27-39 column 6, line 43-45 ----	7,9, 11-13, 16-25, 27-49
A	US 6 379 738 B1 (MAY STEVE G ET AL) 30 April 2002 (2002-04-30) column 6, line 39-44 ----	1-49
A	US 5 792 504 A (SAYLOCK MICHAEL J ET AL) 11 August 1998 (1998-08-11) column 5, line 46 -column 6, line 24 ----	1-49
A	PATENT ABSTRACTS OF JAPAN vol. 2000, no. 13, 5 February 2001 (2001-02-05) & JP 2000 300236 A (NISSHOKU SHOJI KK;DOGGY MAN H A CO LTD), 31 October 2000 (2000-10-31) abstract ----	1-49
A	US 6 146 679 A (HEYHOE THOMAS CARL) 14 November 2000 (2000-11-14) column 3, line 43-46 ----	1-49
A	EP 0 818 154 A (NESTLE SA) 14 January 1998 (1998-01-14) example 1 -----	1-49

INTERNATIONAL SEARCH REPORT

International Application No

PCT/EP 03/10089

Patent document cited in search report		Publication date	Patent family member(s)	Publication date
WO 03024240	A	27-03-2003	WO 03024240 A1	27-03-2003
US 4454804	A	19-06-1984	AU 551507 B2	01-05-1986
			AU 8326982 A	23-12-1982
			CA 1180935 A1	15-01-1985
			DE 3222646 A1	05-01-1983
			ES 8304774 A1	16-06-1983
			FR 2507869 A1	24-12-1982
			GB 2102722 A , B	09-02-1983
			JP 58047440 A	19-03-1983
US 6379738	B1	30-04-2002	AU 762722 B2	03-07-2003
			AU 1280001 A	30-05-2001
			BR 0015620 A	22-10-2002
			CA 2390866 A1	25-05-2001
			CN 1423529 T	11-06-2003
			CZ 20021957 A3	14-08-2002
			WO 0135766 A1	25-05-2001
			EP 1231846 A1	21-08-2002
			JP 2003513679 T	15-04-2003
			NO 20022332 A	26-06-2002
			NZ 519088 A	31-10-2003
			US 2002106442 A1	08-08-2002
US 5792504	A	11-08-1998	NONE	
JP 2000300236	A	31-10-2000	JP 3011719 B2	21-02-2000
US 6146679	A	14-11-2000	AU 749047 B2	20-06-2002
			AU 9331898 A	27-04-1999
			WO 9917621 A1	15-04-1999
			CA 2305792 A1	15-04-1999
			CN 1276703 T	13-12-2000
			EP 1026961 A1	16-08-2000
			JP 2002502581 T	29-01-2002
			NZ 504262 A	27-09-2002
EP 0818154	A	14-01-1998	EP 0818154 A1	14-01-1998
			AU 2851397 A	15-01-1998
			BR 9703907 A	01-09-1998
			CA 2209816 A1	09-01-1998
			CN 1180487 A	06-05-1998
			JP 10057037 A	03-03-1998