

**(12) STANDARD PATENT**  
**(19) AUSTRALIAN PATENT OFFICE**

(11) Application No. **AU 2013246618 B9**

(54) Title  
**Method for the prognosis and treatment of cancer metastasis**

(51) International Patent Classification(s)  
**G01N 33/574** (2006.01)                      **C12Q 1/68** (2006.01)

(21) Application No: **2013246618**                      (22) Date of Filing: **2013.03.15**

(87) WIPO No: **WO13/153458**

(30) Priority Data

(31) Number	(32) Date	(33) Country
<b>123821399</b>	<b>2012.04.09</b>	<b>EP</b>
<b>61/621,949</b>	<b>2012.04.09</b>	<b>US</b>
<b>61/724,807</b>	<b>2012.11.09</b>	<b>US</b>
<b>61/732,175</b>	<b>2012.11.30</b>	<b>US</b>

(43) Publication Date: **2013.10.17**

(44) Accepted Journal Date: **2019.04.11**

(48) Corrigenda Journal Date: **2019.04.18**

(71) Applicant(s)  
**Institucio Catalana de Recerca i Estudis Avancas;Fundacio Institut De Recerca Biomedica (IRB Barcelona)**

(72) Inventor(s)  
**Arnal, Anna;Tarragona, Maria;Pavlovic, Milica;Planet, Evarist;Gomis, Roger**

(74) Agent / Attorney  
**AJ PARK, Level 24, Tower 2, Darling Park 201 Sussex St, Sydney, NSW, 2000, AU**

(56) Related Art  
**WO 2012045905 A2**  
**EP 1961825 A1**  
**VAN DE WETERING DE ROOIJ, J. et al., "Safety, pharmacokinetics and efficacy of anti-RANKL nanobody(R) ALX-0141 in healthy postmenopausal women", 2011, Vol. 70, Suppl. 3, page 136**  
**WO 2005086891 A2**  
**YAKES, F.M. et al., "Cabozantinib (XL184), a novel MET and VEGFR2 inhibitor, simultaneously suppresses metastasis, angiogenesis and tumor growth", Molecular Cancer Therapeutics, 2011, Vol. 10, No. 12, pages 2298-2308**  
**BRULAND, O.S. et al., "High-linear energy transfer irradiation targeted to skeletal metastases by the #-emitter 223Ra: adjuvant or alternative to conventional modalities?", Clinical Cancer Research, 2006, Vol. 12, No. 20, pages 6250s-6257s**



- (51) **International Patent Classification:**  
*G01N 33/574* (2006.01) *C12Q 1/68* (2006.01)
- (21) **International Application Number:**  
PCT/IB2013/001204
- (22) **International Filing Date:**  
15 March 2013 (15.03.2013)
- (25) **Filing Language:** English
- (26) **Publication Language:** English
- (30) **Priority Data:**
- |            |                               |    |
|------------|-------------------------------|----|
| 61/621,949 | 9 April 2012 (09.04.2012)     | US |
| 123821399  | 9 April 2012 (09.04.2012)     | EP |
| 61/724,807 | 9 November 2012 (09.11.2012)  | US |
| 61/732,175 | 30 November 2012 (30.11.2012) | US |

BZ, CA, CH, CL, CN, CO, CR, CU, CZ, DE, DK, DM, DO, DZ, EC, EE, EG, ES, FI, GB, GD, GE, GH, GM, GT, HN, HR, HU, ID, IL, IN, IS, JP, KE, KG, KM, KN, KP, KR, KZ, LA, LC, LK, LR, LS, LT, LU, LY, MA, MD, ME, MG, MK, MN, MW, MX, MY, MZ, NA, NG, NI, NO, NZ, OM, PA, PE, PG, PH, PL, PT, QA, RO, RS, RU, RW, SC, SD, SE, SG, SK, SL, SM, ST, SV, SY, TH, TJ, TM, TN, TR, TT, TZ, UA, UG, US, UZ, VC, VN, ZA, ZM, ZW.

- (71) **Applicant:** INBIOMOTION S.L. [ES/ES]; C/londres 2 Esc B, 1-1a, E-08029 Barcelona (ES).
- (72) **Inventors:** ARNAL, Anna; C/londres 2 Esc B, 1-1a, E-08029 Barcelona (ES). TARRAGONA, Maria; C/londres 2 Esc B, 1-1a, E-08029 Barcelona (ES). PAVLOVIC, Milica; C/londres 2 Esc B, 1-1a, Carnet De Mar (ES). PLANET, Evarist; C/londres 2 Esc B, 1-1a, E-08029 Barcelona (ES). GOMIS, Roger; C/londres 2 Esc B, 1-1a, E-08029 Barcelona (ES).
- (81) **Designated States** (unless otherwise indicated, for every kind of national protection available): AE, AG, AL, AM, AO, AT, AU, AZ, BA, BB, BG, BH, BN, BR, BW, BY,

- (84) **Designated States** (unless otherwise indicated, for every kind of regional protection available): ARIPO (BW, GH, GM, KE, LR, LS, MW, MZ, NA, RW, SD, SL, SZ, TZ, UG, ZM, ZW), Eurasian (AM, AZ, BY, KG, KZ, RU, TJ, TM), European (AL, AT, BE, BG, CH, CY, CZ, DE, DK, EE, ES, FI, FR, GB, GR, HR, HU, IE, IS, IT, LT, LU, LV, MC, MK, MT, NL, NO, PL, PT, RO, RS, SE, SI, SK, SM, TR), OAPI (BF, BJ, CF, CG, CI, CM, GA, GN, GQ, GW, ML, MR, NE, SN, TD, TG).

**Published:**

- with international search report (Art. 21(3))
- before the expiration of the time limit for amending the claims and to be republished in the event of receipt of amendments (Rule 48.2(h))
- with sequence listing part of description (Rule 5.2(a))

- (88) **Date of publication of the international search report:**  
27 February 2014



(54) **Title:** METHOD FOR THE PROGNOSIS AND TREATMENT OF CANCER METASTASIS

(57) **Abstract:** The present invention relates to a method for the prognosis of bone metastasis in triple negative (including basal-like) breast cancer or, alternatively, ER+ breast cancer (including luminal A and  $\beta$ ) which comprises determining if the c-MAF gene is amplified in a primary tumor sample. Likewise, the invention also relates to a method for determining the tendency to develop bone metastasis with respect to metastasis in other organs, which comprise determining the c-MAF gene expression level, amplification or translocation. The invention also relates to a method for predicting early bone metastasis in a subject suffering breast cancer. The invention also relates to a c-MAF inhibitor as therapeutic agent for use in the treatment of triple negative (including basal-like) breast cancer metastasis or, alternatively, ER+ breast cancer (including luminal A and B) metastasis. The invention relates to kits for predicting bone metastasis and predicting the clinical outcome of a subject suffering from bone metastasis. Finally, the invention relates to a method for typing of a subject suffering breast cancer and for classifying a subject from breast cancer into a cohort.

# METHOD FOR THE PROGNOSIS AND TREATMENT OF CANCER METASTASIS

## REFERENCE TO SEQUENCE LISTING

**[0001]** The content of the electronically submitted sequence listing ("3190\_001PC03\_SEQIDListing\_ascii.txt", 48,269 bytes, created on March 15, 2013) filed with the application is incorporated herein by reference in its entirety.

## BACKGROUND OF THE INVENTION

### Field of the Invention

**[0002]** The present disclosure relates to the prognosis of bone metastasis in triple negative (including basal-like) breast cancer, or alternatively in ER+ breast cancer (including luminal type A and luminal type B), based on determining the levels of the c-MAF gene, 16q23 or 16q22-24 locus amplification or translocation in a primary tumor sample. Likewise, the disclosure also relates to a method for designing a customized therapy in a subject with triple negative (including basal-like) breast cancer, or alternatively in ER+ breast cancer, which comprises determining the c-MAF gene expression level, 16q23 or 16q22-24 locus amplification or translocation. Finally, the disclosure relates to the use of a c-MAF inhibitor as a therapeutic agent in the treatment of triple negative (including basal-like) breast cancer metastasis or in ER+ breast cancer metastasis, in particular bone metastasis.

### Background Art

**[0003]** Breast cancer is the second most common type of cancer worldwide (10.4%; after lung cancer) and the fifth most common cause of death by cancer (after lung cancer, stomach cancer, liver cancer, and colon cancer). Among women, breast cancer is the most common cause of death by cancer. In 2005, breast cancer caused 502,000 deaths worldwide (7% of the deaths by cancer; almost 1% of all deaths). The number of cases worldwide has increased significantly from the 1970s, a phenomenon which is partly due to the modern lifestyle in the western world.

**[0004]** Breast cancer is classified into stages according to the TNM system. (See American Joint Committee on Cancer. *AJCC Cancer Staging Manual*. 6th ed. New York, NY: Springer, 2002, which is incorporated herein by reference in its entirety.) The prognosis is closely related to the results of the stage classification, and the stage classification is also used to assign patients to treatments both in clinical trials and in the medical practice. The information for classifying into stages is as follow:

- TX: The primary tumor cannot be assessed. T0: there is no evidence of tumor. Tis: *in situ* carcinoma, no invasion. T1: The tumor is 2 cm or less. T2: The tumor is more than 2 cm but less than 5 cm. T3: The tumor is more than 5 cm. T4: Tumor of any size growing in the wall of the breast or skin, or inflammatory breast cancer.
- NX: The nearby lymph nodes cannot be assessed. N0: The cancer has not spread to the regional lymph nodes. N1: The cancer has spread to 1 to 3 axillary lymph nodes or to one internal mammary lymph node. N2: The cancer has spread to 4 to 9 axillary lymph nodes or to multiple internal mammary lymph nodes. N3: One of the followings applies:
  - The cancer has spread to 10 or more axillary lymph nodes, or the cancer has spread to the infraclavicular lymph nodes, or the cancer has spread to the supraclavicular lymph nodes or the cancer affects the axillary lymph nodes and has spread to the internal mammary lymph nodes, or the cancer affects 4 or more axillary lymph nodes and minimum amounts of cancer are in the internal mammary nodes or in sentinel lymph node biopsy.
- MX: The presence of distant spread (metastasis) cannot be assessed. M0: There is no distant spread. M1: spreading to distant organs which do not include the supraclavicular lymph node has been produced.

**[0005]** The fact that most of the patients with solid tumor cancer die after metastasis means that it is crucial to understand the molecular and cellular mechanisms allowing a tumor to metastasize. Recent publications have demonstrated how the metastasis is caused by means of complex yet little known mechanisms and also how the different metastatic cell types have a tropism towards specific organs. These tissue specific metastatic cells have a series of acquired functions allowing them to colonize specific organs.

**[0006]** All cells have receptors on their surface, in their cytoplasm and in the cell nucleus. Certain chemical messengers such as hormones bind to said receptors and this causes changes in the cell. There are three significant receptors which may affect the breast cancer cells: estrogen receptor (ER), progesterone receptor (PR) and HER2/neu. For the



purpose of naming the cells having any of these receptors, a positive sign is placed thereto when the receptor is present and a negative sign if it is absent: ER positive (ER+), ER negative (ER-), PR positive (PR+), PR negative (PR-), HER2 positive (HER2+) and HER2 negative (HER2-). The receptor state has become a critical assessment for all breast cancers since it determines the suitability of using specific treatments, for example, tamoxifen or trastuzumab.

- [0007] Unsupervised gene expression array profiling has provided biological evidence for the heterogeneity of breast cancer through the identification of intrinsic subtypes such as luminal A, luminal B, HER2+/ER- and the basal-like subtype.
- [0008] Triple-negative cancers are defined as tumors that do not express the genes for estrogen receptor (ER), progesterone receptor (PR) nor HER2. This subgroup accounts for 15% of all types of breast cancer and for a higher percentage of breast cancer arising in African and African-American women who are premenopausal. Triple negative breast cancers have a relapse pattern that is very different from Estrogen Receptor positive breast cancers: the risk of relapse is much higher for the first 3-5 years but drops sharply and substantially below that of Estrogen Receptor positive breast cancers after that.
- [0009] The basal-like subtype is characterized by low expression of both the ER and HER2 clusters of genes, so is typically ER-negative, PR-negative, and HER2-negative on clinical testing; for this reason, it is often referred to as "triple-negative" breast cancer (*Breast Cancer Research* 2007, 9(Suppl 1):S13). Basal-like cancers express genes usually found in "basal"/myoepithelial cells of the normal breast including high molecular weight cytokeratins (5/6, 14 and 17), P-cadherin, caveolins 1 and 2, nestin,  $\alpha$ B crystalline and epidermal growth factor receptor (Reis-Fiho J. et al., <http://www.uscap.org/site~/98th/pdf/companion03h03.pdf>).
- [0010] Given that there is no internationally accepted definition for basal-like breast cancers, it is not surprising that there has been a great deal of confusion as to whether triple negative and basal-like breast cancers are synonymous. Although several groups have used these terms interchangeably, it should be noted that not all basal-like cancers lack ER, PR and HER2 and not all triple negative cancers display a basal-like phenotype. The vast majority of triple negative cancers are of basal-like phenotype. Likewise, the vast majority of tumours expressing 'basal' markers are triple negative. It should be noted, however, that there is a significant number of triple negative cancers that do not express basal markers and a small, but still significant, subgroup of basal-like cancers that express

either hormone receptors or HER2. Bertucci et al. (*Int J Cancer*. 2008 Jul 1;123(1):236-40) have addressed this issue directly and confirmed that not all triple negative tumours when analyzed by gene expression profiling were classified as basal-like cancers (i.e. only 71% were of basal-like phenotype) and not all basal-like breast carcinomas classified by expression arrays displayed a triple negative phenotype (i. e. 77%).

- [0011] The keystone for treating breast cancer is surgery when the tumor is localized with possible adjuvant hormone therapy (with tamoxifen or an aromatase inhibitor), chemotherapy, and/or radiotherapy. Currently, the suggestions for treatment after the surgery (adjuvant therapy) follow a pattern. This pattern is subject to change because every two years a world conference takes place in St. Gallen, Switzerland to discuss the actual results of the worldwide multi-center studies. Likewise, said pattern is also reviewed according to the consensus criterion of the National Institute of Health (NIH). Based on in these criteria, more than 85-90% of the patients not having metastasis in lymph nodes would be candidates to receive adjuvant systemic therapy.
- [0012] Currently, PCR assays such as Oncotype DX or microarray assays such as MammaPrint can predict the risk of breast cancer relapse based on the expression of specific genes. In February 2007, the MammaPrint assay became the first breast cancer indicator in achieving official authorization from the Food and Drug Administration.
- [0013] Patent application EP1961825-A1 describes a method for predicting the occurrence of breast cancer metastasis to bone, lung, liver or brain, which comprises determining in a tumor tissue sample the expression level of one or more markers with respect to their corresponding expression level in a control sample, among which include c-MAF. However, this document requires determining several genes simultaneously to enable determining the survival of breast cancer patients and the correlation between the capacities of the gene signature for predicting the survivability free from bone metastasis was not statistically significant.
- [0014] Patent application US2011/0150979 describes a method for predicting a prognosis of a basal like breast cancer comprising detecting the level of FOXC1.
- [0015] Patent application US2010/0210738 relates to a method for prognosing cancer in a subject with triple negative breast cancer comprising detecting in a sample the expression levels of a series of genes which are randomly up-regulated or down-regulated.
- [0016] Patent application US2011/0130296 relates to the identification of marker genes useful in the diagnosis and prognosis of triple negative breast cancer.

[0017] There is the need of identifying new markers which allow predicting the probability of a subject suffering triple negative breast cancer to develop metastasis. The identification of new prognosis factors will serve as a guide in selecting the most suitable treatments.

### SUMMARY OF THE INVENTION

[0017a] In a first aspect the invention provides an *in vitro* method for predicting bone metastasis of a triple negative (including basal-like) breast cancer in a subject suffering from said cancer which comprises

- i) determining the expression level, amplification or copy number of the c-MAF gene in a sample of said subject and
- ii) comparing the expression level, amplification or copy number obtained in step i) with a reference value,

wherein an increased expression level, amplification or copy number of said gene with respect to said reference value is indicative of increased risk of developing bone metastasis.

[0017b] In a second aspect the invention provides an *in vitro* method for predicting the clinical outcome of a patient suffering bone metastasis from a triple negative (including basal-like) breast cancer which comprises

- i) quantifying the expression level, amplification or copy number of the c-MAF gene in a sample of said subject and
- ii) comparing the expression level, amplification or copy number obtained in step i) with a reference value,

wherein an increased expression level, amplification or copy number of said gene with respect to said reference value is indicative of a poor clinical outcome.

[0017c] In a third aspect the invention provides an *in vitro* method for designing a customized therapy for a subject suffering triple negative (including basal-like) breast cancer which comprises

- i) quantifying the c-MAF gene expression level, amplification or copy number in a sample of said subject and
- ii) comparing the expression level, amplification or copy number obtained in i) with a reference value,

wherein if the expression level, amplification or copy number is increased with respect to said reference value, then said subject is susceptible to receive a therapy aiming to prevent and/or treat bone metastasis.

**[0017d]** In a fourth aspect the invention provides an *in vitro* method for designing a customized therapy for a subject suffering triple negative (including basal-like) breast cancer which comprises

- i) quantifying the c-MAF gene expression level, amplification or copy number in a sample of said subject and
- ii) comparing the expression level, amplification or copy number obtained in i) with a reference value,

wherein if the expression level, amplification or copy number is not increased with respect to said reference value, then said subject is not susceptible to receive a therapy aiming to prevent and/or treat bone metastasis.

**[0017e]** In a fifth aspect the invention provides an *in vitro* method for determining the risk of bone metastasis in a subject suffering triple negative breast cancer which comprises determining the expression level of the c-MAF gene in a sample of a said subject wherein expression level of said gene above the average value plus one standard deviation is indicative of an increased risk of bone metastasis.

**[0017f]** In a sixth aspect the invention provides an *in vitro* method for designing a customized therapy for a subject with triple negative (including basal-like) breast cancer with bone metastasis which comprises

- i) quantifying the c-MAF gene expression level, amplification or copy number in a bone metastatic sample of said subject and

- ii) comparing the expression level, amplification or copy number obtained in step (i) with a reference value,

wherein if the c-MAF gene expression level, amplification or copy number is increased with respect to said reference value, then said subject is susceptible to receive a therapy aiming to prevent the bone degradation.

**[0017g]** In a seventh aspect the invention provides an *in vitro* method for designing a customized therapy for a subject with triple negative (including basal-like) breast cancer with bone metastasis which comprises

- i) quantifying the c-MAF gene expression level, amplification or copy number in a bone metastatic sample of said subject and
- ii) comparing the expression level, amplification or copy number obtained in step (i) with a reference value,

wherein if the c-MAF gene expression level, amplification or copy number is not increased with respect to said reference value, then said subject is not susceptible to receive a therapy aiming to prevent the bone degradation.

**[0017h]** In an eighth aspect the invention provides an *in vitro* method for predicting bone metastasis of a triple negative (including basal-like) breast cancer, in a subject suffering said cancer which comprises determining if the c-MAF gene is amplified in a sample of said subject relative to a reference gene copy number wherein an amplification of the c-MAF gene with respect to said reference gene copy number is indicative of increased risk of developing bone metastasis.

**[0017i]** In a ninth aspect the invention provides an *in vitro* method for predicting bone metastasis of a triple negative (including basal-like) breast cancer in a subject suffering said cancer which comprises determining if the c-MAF gene is translocated in a sample of said subject.

**[0017j]** In a tenth aspect the invention provides an *in vitro* method for predicting the clinical outcome of a patient suffering triple negative (including basal-like) breast cancer which comprises determining if the c-MAF gene is amplified in a sample of said subject

relative to a reference gene copy number wherein an amplification of the c-MAF gene with respect to said reference gene copy number is indicative of a poor clinical outcome.

**[0017k]** In an eleventh aspect the invention provides an *in vitro* method for predicting the clinical outcome of a patient suffering triple negative (including basal-like) breast cancer comprises determining if the c-MAF gene is translocated in a sample of said subject wherein a translocation of the c-MAF gene is indicative of a poor clinical outcome.

**[0017l]** In a twelfth aspect the invention provides a c-MAF inhibitory agent when used in the prevention of bone metastasis from triple negative (including basal-like) breast cancer.

**[0017m]** In a thirteenth aspect the invention provides a c-MAF inhibitory when used in the treatment of bone metastasis in a subject suffering triple negative (including basal-like) breast cancer and having an elevated c-MAF expression level amplification or copy number in a tumor tissue sample with respect to a control sample.

**[0017n]** In a fourteenth aspect the invention provides an *in vitro* method for typing a sample of a subject suffering from triple negative (including basal-like) breast cancer, the method comprising:

- (a) providing a sample from said subject;
- (b) quantifying the expression level, amplification or copy number of c-MAF in said sample;
- (c) typing said sample by comparing the quantified expression level, amplification or copy number of c-MAF to a predetermined reference expression level, degree of amplification or copy number;

wherein said typing provides prognostic information related to the risk of bone metastasis in said subject.

**[0017o]** In a fifteenth aspect the invention provides a method for preventing or reducing the risk of bone metastasis in a subject suffering from triple negative (including basal-like) breast cancer, said method comprising administering to said subject an agent that prevents or reduces bone metastasis, wherein said agent is administered in accordance

with a treatment regimen determined from quantifying the expression level, amplification or copy number of c-MAF in said subject.

**[0017p]** In a sixteen aspect the invention provides a method of classifying a subject suffering from breast cancer into a cohort for use in a clinical trial, comprising: a) determining the expression level, amplification or copy number of c-MAF in a sample of said subject; b) comparing the expression level, amplification or copy number of c-MAF in said sample to a predetermined reference level of c-MAF expression, amplification or copy number; and c) classifying said subject into a cohort based on said expression level, amplification or copy number of c-MAF in the sample, wherein said cohort comprises at least one other individual who has been determined to have a comparable expression level, amplification or copy number of c-MAF in comparison to said reference expression level, amplification or copy number and wherein said expression level, amplification or copy number of c-MAF in said sample is increased relative to said predetermined reference, and wherein the members of the cohort are classified as having increased risk of bone metastasis.

**[0018]** Also described is an *in vitro* method for predicting bone metastasis of a triple negative (including basal-like) breast cancer, or alternatively of an ER+ breast cancer (including luminal A and B), in a subject suffering said cancer which comprises

- i) determining the expression level of the c-MAF gene in a sample of said subject and
- ii) comparing the expression level obtained in step i) with a reference value, wherein increased expression level of said gene with respect to said reference value is indicative of increased risk of developing bone metastasis

**[0019]** Also described is an *in vitro* method for predicting the clinical outcome of a patient suffering from bone metastatic triple negative (including basal-like) breast cancer, or alternatively from bone metastatic ER+ breast cancer, which comprises

- i) quantifying the expression level of the c-MAF gene in a sample of said subject and
- ii) comparing the expression level obtained in step i) with a reference value, wherein increased expression level of said gene with respect to said reference value is indicative of a poor clinical outcome.

[0020] Also described is an *in vitro* method for designing a customized therapy for a subject suffering from triple negative (including basal-like) breast cancer, or alternatively from ER+ breast cancer, which comprises

- i) quantifying the c-MAF gene expression level in a sample of said subject and
- ii) comparing the expression level obtained in i) with a reference value,

wherein if the expression level is increased with respect to said reference value, then said subject is susceptible to receive a therapy aiming to prevent, inhibit and/or treat the bone metastasis. In a particular aspect of this method, the subject is then administered at least one therapeutic drug that prevents, inhibits and/or treats the bone metastasis. If the expression level is not increased with respect to said reference value, then said subject is not susceptible to receive a therapy aiming to prevent, inhibit and/or treat the bone metastasis. In a particular aspect of this method, the subject is then not administered at least one therapeutic drug that prevents, inhibits and/or treats the bone metastasis.

[0021] Also described is a method for determining the risk of bone metastasis in a subject suffering from breast cancer, for example, triple negative breast cancer or ER+ breast cancer, which comprises determining the expression level of the c-MAF gene in a sample of said subject wherein expression levels of said gene above the average value plus one standard deviation is indicative of an increased risk of early bone metastasis. In a particular aspect of this method, the subject is then administered at least one therapeutic drug that prevents or inhibits the bone metastasis.

[0022] Also described is an *in vitro* method for designing a customized therapy for a subject with triple negative (including basal-like) breast cancer or ER+ breast cancer with bone metastasis which comprises

- i) quantifying the c-MAF gene expression level in a bone metastatic sample of said subject and
- ii) comparing the expression level obtained in step (i) with a reference value,

wherein if the c-MAF gene expression level is increased with respect to said reference value, then said subject is susceptible to receive a therapy for preventing the bone degradation. In a particular aspect of this method, the subject is then administered at least one therapeutic drug that prevents, inhibits and/or treats the bone metastasis.

If the c-MAF gene expression level is not increased with respect to said reference value, then said subject is not susceptible to receive a therapy for preventing the bone



degradation. In a particular aspect of this method, the subject is then not administered at least one therapeutic drug that prevents, inhibits and/or treats the bone metastasis.

- [0023] Also described is an *in vitro* method for predicting bone metastasis of a triple negative (including basal-like) breast cancer or, alternatively, of an ER+ breast cancer, in a subject suffering said cancer which comprises determining if the c-MAF gene is amplified in a sample of said subject relative to a reference gene copy number wherein an amplification of the c-MAF gene with respect to said reference gene copy number is indicative of increased risk of developing bone metastasis. In a particular aspect of this method, the subject is then administered at least one therapeutic drug that prevents or inhibits the bone metastasis.
- [0024] Also described is an *in vitro* method for predicting bone metastasis of breast cancer, for example triple-negative breast cancer or ER+ breast cancer, in a subject suffering said cancer which comprises determining if the c-MAF gene is translocated in a sample of said subject wherein a translocation of the c-MAF gene is indicative of increased risk of developing bone metastasis. In a particular aspect of this method, the subject is then administered at least one therapeutic drug that prevents, or inhibits the bone metastasis.
- [0025] Also described is an *in vitro* method for predicting the clinical outcome of a patient suffering triple negative (including basal-like) breast cancer, or, alternatively, ER+ breast cancer, which comprises determining if the c-MAF gene is amplified in a sample of said subject relative to a reference gene copy number wherein an amplification of the c-MAF gene with respect to said reference gene copy number is indicative of a poor clinical outcome. In a particular aspect of this method, the subject is then administered at least one therapeutic drug that prevents, inhibits and/or treats the bone metastasis. If such amplification is not observed then the subject is then not administered at least one therapeutic drug that prevents, inhibits and/or treats the bone metastasis. In another embodiment, described is an *in vitro* method for predicting the clinical outcome of a patient suffering breast cancer which comprises determining if the c-MAF gene is translocated in a sample of said subject wherein a translocation of the c-MAF gene (i.e. t(14,16)) is indicative of a poor clinical outcome. In some embodiments, described is designing a customized therapy for patients with the amplification or translocation of c-MAF. In some embodiments, the customized therapy is at least one therapeutic drug that prevents, inhibits and/or treats the bone metastasis.

- [0026] Also described is a c-MAF inhibitory agent for use in the prevention of bone metastasis from triple negative (including basal-like) breast cancer or from ER+ breast cancer.
- [0027] Also described is a c-MAF inhibitory agent or an agent capable of avoiding or preventing bone degradation for use in the treatment of bone metastasis in a subject suffering from triple negative (including basal-like) breast cancer, or, alternatively, from ER+ breast cancer, and having elevated c-MAF levels in a metastatic sample with respect to a control sample.
- [0028] Also described is a kit for predicting bone metastasis of a breast cancer in a subject suffering from said cancer, the kit comprising: a) means for quantifying the expression level of c-MAF in a sample of said subject; and b) means for comparing the quantified level of expression of c-MAF in said sample to a reference c-MAF expression level.
- [0029] Also described is a kit for predicting bone metastasis of a breast cancer in a subject suffering from said cancer, the kit comprising: a) means for determining translocation of the c-MAF gene in a sample of said subject; and b) means for comparing the translocation of c-MAF in said sample to a reference c-MAF sample. The disclosure also relates to the use of such kit to predict bone metastasis of a breast cancer in a subject suffering from said cancer. In one embodiment, the subject is then administered or excluded at least one therapeutic drug that prevents, inhibits and/or treats the bone metastasis based on the results of using the kit.
- [0030] Also described is a kit for predicting bone metastasis of a breast cancer in a subject suffering from said cancer, the kit comprising: a) means for quantifying the amplification of c-MAF gene, 16q23 or 16q22-24 locus amplification or translocation in a sample of said subject; and b) means for comparing the amplified level of c-MAF gene, 16q23 or 16q22-24 locus amplification or translocation in said sample to a reference.
- [0031] Also described is a kit for predicting the clinical outcome of a subject suffering from bone metastasis from a breast cancer, the kit comprising: a) means for quantifying the expression level of c-MAF in a sample of said subject; and b) means for comparing the quantified expression level of c-MAF in said sample to a reference c-MAF expression level. The disclosure also relates to the use of such kit to predict the clinical outcome of a subject suffering from bone metastasis from a breast cancer. In one embodiment, the subject is then administered or excluded at least one therapeutic drug that prevents, inhibits and/or treats the bone metastasis based on the results of using the kit.

[0032]

[0033] Also described is a kit for determining a therapy for a subject suffering from breast cancer, the kit comprising: a) means for quantifying the expression level of c-MAF in a sample of said subject; b) means for comparing the quantified expression level of c-MAF in said sample to a reference c-MAF expression level; and c) means for determining a therapy for preventing and/or reducing bone metastasis in said subject based on the comparison of the quantified expression level to the reference expression level. The disclosure also relates to the use of such kit to determine a therapy for a subject suffering from breast cancer. In one embodiment, the subject is then administered or excluded at least one therapeutic drug that prevents, inhibits and/or treats the bone metastasis based on the results of using the kit.

[0034] Also described is a kit comprising: i) a reagent for quantifying the expression level of c-MAF in a sample of a subject suffering from breast cancer, and ii) one or more c-MAF gene expression level indices that have been predetermined to correlate with the risk of bone metastasis. The disclosure also relates to the use of such kit to predict bone metastasis of a breast cancer in a subject suffering from said cancer. In one embodiment, the subject is then administered or excluded at least one therapeutic drug that prevents, inhibits and/or treats the bone metastasis based on the results of using the kit.

[0035] Also described is an *in vitro* method for typing a sample of a subject suffering from breast cancer, the method comprising:

- a) providing a sample from said subject;
- b) quantifying the expression level of c-MAF in said sample;
- c) typing said sample by comparing the quantified expression level of c-MAF to a predetermined reference level of c-MAF expression;

wherein said typing provides prognostic information related to the risk of bone metastasis in said subject. In one embodiment, the subject is administered or excluded at least one therapeutic agent based on the prognostic information provided by the typing.

[0036] Also described is a method for preventing or reducing the risk of bone metastasis in a subject suffering from triple negative (including basal-like) breast cancer, said method comprising administering to said subject an agent that prevents or reduces bone

metastasis, wherein said agent is administered in accordance with a treatment regimen determined from quantifying the expression level of c-MAF in said subject.

[0037] Also described is a method of classifying a subject suffering from breast cancer into a cohort, comprising: a) determining the expression level of c-MAF in a sample of said subject; b) comparing the expression level of c-MAF in said sample to a predetermined reference level of c-MAF expression; and c) classifying said subject into a cohort based on said expression level of c-MAF in the sample. In a particular aspect, the cohort is used for conducting a clinical trial.

### BRIEF DESCRIPTION OF THE DRAWINGS

[0038] **Figure 1:** Density plots of each score. ESR1, ERBB2, PGR, LUMINAL, PROLIFERATION.

[0039] **Figure 2:** Time to Bone metastasis Kaplan-Meier graphs for patients with Triple Negative (triple negative) breast cancer (p-value=0.04). Groups of each graph are defined by levels of c-MAF. (-), (uk) and (+) represent c-MAF expression levels in the following way: (-) ( $< \text{mean} - \text{SD}$ ), (uk) ( $\geq \text{mean} - \text{SD}$  and  $\leq \text{mean} + \text{SD}$ ) and (+) ( $> \text{mean} + \text{SD}$ ). SD stands for standard deviation.

[0040] **Figure 3.** c-MAF (mRNA) is a clinical biomarker for breast cancer bone metastasis in ER+ breast cancer.

[0041] Kaplan-Meier curve of bone (Left), brain (*Right up*) and lung (*Right down*) metastasis-free survival in ER+ primary breast cancer patients (union of GSE2603, GSE2034 and GSE12276 data set or cohort I). Low, Med and High represent c-MAF expression levels in the following way: low ( $< \text{mean} - \text{SD}$ ), medium ( $\geq \text{mean} - \text{SD}$  and  $\leq \text{mean} + \text{SD}$ ) and high ( $> \text{mean} + \text{SD}$ ). Patients with bone metastasis have been removed from brain and lung metastasis analysis.

[0042] **Figure 4.** c-MAF (Protein) is a clinical biomarker for breast cancer bone metastasis

a) Representative c-MAF immunostainings of primary breast cancer tissues. Case 1 represents c-MAF negative tumors (OD $<$ 1000). Case 2 and Case 3 are MAF positive tumors (OD  $>$ 1000 and  $>$ 25000 respectively).

b) Plot depicts c-MAF protein expression (OD) in a cohort of 380 primary breast cancer tumors (cohort II). Tumors are segregated according to BC subtype (ER+, HER2+ and

TN). Grey ticks at the bottom depict tumor with bone metastasis. OD-optical density based on c-MAF immunostaining.

c,d) Kaplan-Meier curve of disease-free survival (c) and bone metastasis-free survival (d) in a cohort of 380 primary breast cancer tumors (stage I, II and III). c-MAF high group (red line, OD >1000); c-MAF low group (green line, OD <1000).

e) Table depicting bone metastasis diagnostic performance of c-MAF in different BC subtypes (ER+, HER2+ and TN). CI (confidence interval); Se- sensitivity; Sp- specificity; PPV (positive prognostic value); NPV (negative prognostic value).

**[0043] Figure 5:** c-MAF contribution to breast cancer cells bone metastasis.

**[0044] a)** Parental MCF7 cells with or without c-MAF (short and long isoforms) expression were injected into the left ventricle of a mouse and bone colonization was analyzed by *in vivo* bioluminescent imaging. Kaplan-Meier plot of bone metastasis free survival is shown. Images corresponding to total photon flux, HandE stainings and CT-Scans of representative bones are shown at the end point.

**[0045] b)** Parental T47D cells with or without c-MAF (short and long isoforms) expression were injected into the left ventricle of a mouse and bone colonization was analyzed by *in vivo* bioluminescent imaging. Kaplan-Meier plot of bone metastasis free survival is shown

**[0046] c)** BoM2 bone metastatic MCF7 cell derivatives depleted or rescued for the expression of c-MAF (short and long isoforms combined or independently) were injected into the left ventricle of a mouse and bone colonization was analyzed by *in vivo* bioluminescent imaging. Kaplan-Meier plot of bone metastasis free survival is shown. Images corresponding to total photon flux, HandE stainings and CT-Scans of representative bones are shown at the end point.

**[0047] d)** Parental MCF7 cells with or without c-MAF (short and long isoforms) expression were injected via tail vein of a mouse and lung colonization was analyzed by *in vivo* bioluminescent imaging. Kaplan-Meier plot of lung metastasis free survival is shown. Statistical differences were determined by Wilcoxon signed-rank test.

**[0048] Figure 6.** MAF levels in MCF7 parental and Bone metastatic derivatives BoM2.

**[0049] a)** MAF expression levels in Parental cells transfected with Control, c-MAF Short, c-MAF Long or c-MAF Short and Long isoform expression constructs (Left) and in BoM2 Control, shMAF or Rescue BoM2 cells (Right). MAF long expression levels were determined using TaqMan probe and normalized to Bo2M levels. MAF short endogenous levels were determined using Syber Green reaction with indicated primers and

normalized to beta ACTIN levels. Presence of ectopically expressed c-MAF short isoform was detected using PCR reaction.

- [0050] b) WB depicting c-MAF protein levels in Parental Control, MAF Short and MAF Long isoform (simultaneously) overexpressing cells and in BoM2 Control, shMAF or Rescue BoM2 cells.  $\alpha$ - TUBULIN was used as loading control.
- [0051] c) Direct c-MAF mRNA and Protein expression comparison between MCF7, BoM2 and MAF-depleted BoM2 as described in a) and b).
- [0052] d) Renilla activity of C-MARE (c-MAF responsive element) reporter plasmid in Parental cells transiently transfected with Control, c-MAF Short isoform, c-MAF Long Isoform or c.MAF Short and Long isoform expressing vectors. Activity of C-MARE promoter is normalized to Control condition and presented in arbitrary units. Data are mean of three independent experiments with sd.
- [0053] **Figure 7.** MAF drives bone metastasis in experimental breast cancer metastasis mouse models
- [0054] (Left) Kaplan-Meier curve of bone metastasis-free survival. Parental Control and c-MAF Short and c-MAF Long isoform overexpressing cells were injected into the left ventricle and metastasis was determined by bioluminescence. (Right) Representative bioluminescent images at day 0 and at endpoint, day 54, with representative CT scans of mice hind limbs and H&E staining of bone metastasis for each group are shown. Scale bars, 100  $\mu$ m. Osteolytic area-yellow dashed line. (right) Total photon flux of ex vivo hind limbs was measured at endpoint, day 54, and normalized to day 0. P values were calculated by comparing Parental cells transfected with Control and both c-MAF Short and c-MAF Long expression vectors simultaneously (Left) or separately (Right).
- [0055] **Figure 8.** c-MAF is a causal mediator of breast cancer metastasis to the bone
- [0056] Bioluminescence imaging plot of bone metastasis development is shown. Values are normalized to day 0. Control, shMAF or Rescue BoM2 cells were injected into left ventricle of nude mice.
- [0057] Statistics were calculated including only animals that relapsed with bone metastasis.
- [0058] **Figure 9.** c-MAF triggers osteoclast differentiation in breast cancer bone metastasis lesions.
- [0059] a) Percentage of osteolytic lesions (measured by X-RAY) per total number of bone lesions (measured by luminescence). Parental, c-MAF short-, c-MAF long- and c-MAF short and Long-expressing parental cells and BoM2 bone metastatic MCF7 cell

derivatives were injected into the left ventricle of a mouse and bone colonization was analyzed by in vivo bioluminescent imaging.

**[0060]** b) Assay of osteoclast differentiation from mouse bone marrow-derived precursor cells using conditioned medium originated from MCF7 parental cells or cells over-expressing any of the c-MAF isoforms (short - short isoform and long - long isoform). The number of osteoclasts is measured by means of the TRAP technique (>3 Multinucleated cells).

**[0061]** c and d) TRAP staining of representative bone metastatic lesions from mice intracardiacally injected with Parental, c-MAF short-, c-MAF long- and c-MAF short and Long-expressing parental cells and BoM2 bone metastatic MCF7 cell derivatives. TRAP positive osteoclast cells (purple) along bone tumor interface were counted in at least four different fields from four independent mice and plotted with SD values. Scale bar 50µM. The statistical differences between groups are evaluated by means of the two-tailed wilcoxon test.

**[0062]** **Figure 10.** c-MAF does not support breast cancer proliferation

**[0063]** Schematic representation of subcutaneous injection. (Upper) Growth curves of subcutaneous tumors from Parental Control or c-MAF Short and c-MAF Long isoform (simultaneously) overexpressing cells. Values represent the mean with sd. (Down) Percentage of Ki67-positive cells in subcutaneous tumors from Control or c-MAF Short and c-MAF Long isoform (simultaneously) overexpressing cells. For each tumor a minimum of ten random fields were counted for Ki67-positive cells. Values are mean with sd. (n=4)

**[0064]** **Figure 11:** PTHLH downstream of c-MAF contributes and mediates breast cancer bone metastasis

**[0065]** a) PTHLH relative expression levels in Parental, c-MAF short-, c-MAF long- and c-MAF short and Long-expressing parental cells and BoM2 bone metastatic MCF7 cell derivatives normalized to B2M expression level. \* p-value < 0.05.

**[0066]** b) Dot chart of the standardized expression of *MAF* against the standardized expression of *PTHLH* in human breast cancer metastasis from GSE14020 data set. The red dots depict bone metastasis while the black dots depict other soft tissue mets. The dotted lines depicted the average *MAF* or *PTHLH* expression in metastasis samples.

**[0067]** c) Bone marrow cells treated with 50:50 osteoclast differentiation and conditioned media (CM) parental, c-MAF short and Long-expressing parental cells and BoM2 bone

metastatic MCF7 cell derivatives or without CM but with human PTHLH antagonist peptide (7-34)(5 µg/ml), The number of osteoclasts is measured by means of the TRAP technique (Osteoclasts are >3 Multinucleated cells, Highlighted by white arrows) and normalized to control.

[0068] d) Parental, c-MAF short and long-expressing parental cells labeled with the luciferase gene were injected into the left ventricle of mouse and bone colonization was analyzed by *in vivo* bioluminescent imaging. The mice injected with c-MAF short and long expressing parental cells were treated or not with PTHLH antagonist peptide (7-34) inoculated intraperitoneally (6 µg/animal) twice a day during the course of the experiment. The plot represents the total photon flux *ex vivo* at the experiment end point, which reflects the number of metastatic cells per lesion (left panel). Osteolytic bone metastasis lesions are depicted (right panel)

[0069] e) X-RAY (CT-scan) images of representative osteolytic lesions per group. TRAP positive osteoclast cells (black, highlighted by white arrows) along bone tumor interface were depicted for the different groups. TRAP positive osteoclast cells (Black) along bone tumor interface from lesions were counted in at least four different fields from each independent mouse and plotted with SD values. Scale bar 50µM. The statistical differences between groups are evaluated by means of the two-tailed wilcoxon test.

[0070] **Figure 12.** Estimate of the relationship between c-MAF expression and bone metastasis hazard ratio via a Cox regression model with quartic splines (smoothCoxph function in package phenoTest). The plots correspond to the indicated groups: the HR ratio and p-value of c-MAF capacity to predict bone metastasis in tumors whose c-MAF expression levels are above the average (named 0) (union of GSE2603, GSE2034 and GSE12276 data set, cohort I). 1 at the expression levels indicates 1 standard deviation subsequently.

[0071] **Figure 13.** Determination of c-MAF expression and bone metastasis risk. We assayed in the validation cohort II to what extent the higher the dose of c-MAF the higher the risk of bone relapse. We quantified c-MAF expression by immunohistochemistry (IHC) by means of determining the optical density of the staining using a computerized system as described above (Figure 4a,b). Based on the two types of c-MAF positive breast cancer tumors, we can separate them in two groups as they have a bimodal behavior (left panel). Building on this two categories, we validate the observation that the higher the staining of



c-MAF, the higher the risk of bone metastasis is (HR(bone mets)=19.45; p-value<0.001 ) and the earlier the bone metastasis occurs (right panel).

[0072] **Figure 14.** Graph showing the results of a Fisher's exact test for testing the independence of c-MAF and bone metastasis at the different time points (union of GSE2603, GSE2034 and GSE12276 data set, cohort I). Proportions of the contingency table and Fisher's test p-values are indicated in each panel.

[0073] **Figure 15.** c-MAF overexpression can occur due to copy number alterations

[0074] a) Analysis of copy number alteration based on gene expression (ACE Algorithm). Shaded area depicts DNA genomic amplification significantly associated with relapse in ER+ breast cancer tumors (union of GSE2603, GSE2034 and GSE12276 data set, cohort I).

[0075] b) Panel depicting percentage of Parental and BoM2 bone metastatic cells with *MAF* gene amplification based on ratio between *MAF* gene copies (16q23) and IGH (14q32) gene copies. Representative images of FISH stained Parental and BoM2 cells.

[0076] c) For chromosome 16, black dots and grey horizontal lines represent normalized log<sub>2</sub> intensity ratios and segments, respectively. BoM2 are compared over MCF7 parental cells. At the bottom, in grey the 16q22-24 DNA genomic amplification is highlighted.

[0077] **Figure 16.** Amplification of 16q22-24 genomic DNA region is associated with breast cancer bone metastasis

a and b) Kaplan-Meier curve of bone (a) metastasis-free or overall (bt) survival in stage I, II, and III BC human primary tumor set (n=334)(cohort II). Patients were stratified according to 16q23 FISH negative and 16q23 FISH positive group based on cut-off of 2.5 16q23 copies per cell as an average, using 3 cores per tumor. Se-sensitivity; Sp-specificity; HR-hazard ratio.

c) Kaplan-Meier curve of bone metastasis free survival for ER-positive (left) or triple negative (right) patients in I, II, and III BC human primary tumor set (n=250 and n=43 respectively)(from cohort II). Patients were divided to 16q23 FISH negative and 16q23 FISH positive group based on cut-off of 2.5 for 16q23 copies per cell as an average, using 3 cores per tumor. HR-hazard ratio.

d, e) Receiver Operating Characteristic (ROC) curves for diagnostic performance of 16q23 amplification in overall (d) and ER+ breast cancer (e). In a ROC curve the true positive rate (Sensitivity) is plotted in function of the false positive rate (100-Specificity)

for different cut-off points. Each point on the ROC curve represents a sensitivity/specificity pair corresponding to a particular decision threshold.

## DETAILED DESCRIPTION OF THE INVENTION

### Definitions of general terms and expressions

- [0078]** As used herein, “agent for avoiding or preventing bone degradation” refers to any molecule capable of preventing, inhibiting, treating, reducing, or stopping bone degradation either by stimulating the osteoblast proliferation or inhibiting the osteoclast proliferation or fixing the bone structure.
- [0079]** As used herein, the term “amplification of a gene” refers to a process through which various copies of a gene or of a gene fragment are formed in an individual cell or a cell line. The copies of the gene are not necessarily located in the same chromosome. The duplicated region is often called an “amplicon”. Normally, the amount of mRNA produced, i.e., the gene expression level also increases in proportion to the copy number of a particular gene.
- [0080]** As used herein, the term "basal-like" "basal-like subtype," "breast cancer of the basal-like subtype" and the like, as used herein, refers to a particular subtype of breast cancer characterized by the two negative receptors ER and HER2 and at least one positive receptor of the group consisting of CK5/6, CK14, CK17 and EGFR. Thus, all sentences in the present application which cite and refer to triple negative breast cancer (ER, HER-2, PgR) can also be cited and refer also to basal-like breast cancer wherein ER and HER2 are negative and wherein at least one of CK5/6, CK14, CK17 and EGFR is positive. Alternatively, "basal-like" also refers to breast cancer characterized by a gene expression profile based on the up-regulation and/or down-regulation of the following ten genes: (1) Forkhead box C1 (FOXC 1); (2) Melanoma inhibitory activity (MIA); (3) NDC80 homolog, kinetochore complex component (KNTC2); (4) Centrosomal protein 55kDa (CEP55); (5) Anillin, actin binding protein (ANLN); (6) Maternal embryonic leucine zipper kinase (MELK); (7) G protein-coupled receptor 160 (GPR160); (8) Transmembrane protein 45B (TMEM45B); (9) Estrogen receptor 1 (ESR1); (10) Forkhead box A1 (FOXA1). Because the gene expression profile used to classify breast cancer tumors as basal-like subtype does not include the estrogen receptor, the

progesterone receptor or Her2, both triple negative and non-triple negative breast cancers may be classified as basal-like subtype.

- [0081] As used herein, "Triple-negative breast cancer" refers to a breast cancer which is characterized by a lack of detectable expression of both ER and PR (preferably when the measures of expression of ER and PR are carried out by the method disclosed by M. Elizabeth H et al., *Journal of Clinical Oncology*, 28(16): 2784-2795, 2010) and the tumor cells are not amplified for epidermal growth factor receptor type 2 (HER2 or ErbB2), a receptor normally located on the cell surface. Tumor cells are considered negative for expression of ER and PR if less than 5 percent of the tumor cell nuclei are stained for ER and PR expression using standard immunohistochemical techniques. As used herein, tumor cells are considered negative for HER2 overexpression if they yield a test result score of 0 or 1+, or 2+ when tested with a HercepTest™ Kit (Code K5204, Dako North America, Inc., Carpinteria, CA), a semi-quantitative immunohistochemical assay using a polyclonal anti-HER2 primary antibody or if they are HER2 FISH negative.
- [0082] As used herein, "c-MAF gene" (v-maf musculoaponeurotic fibrosarcoma oncogene homologue (avian) also known as MAF or MGC71685) is a transcription factor containing a leucine zipper which acts like a homodimer or a heterodimer. Depending on the DNA binding site, the encoded protein can be a transcriptional activator or repressor. The DNA sequence encoding c-MAF is described in the NCBI database under accession number NG\_016440 (SEQ ID NO: 1 (genomic)). The coding sequence of c-MAF is set forth in SEQ ID NO:13. The methods described herein may utilize either the coding sequence or the genomic DNA sequence. Two messenger RNA are transcribed from said DNA sequence, each of which will give rise to one of the two c-MAF protein isoforms, the  $\alpha$  isoform and the  $\beta$  isoform. The complementary DNA sequences for each of said isoforms are described, respectively, in the NCBI database under accession numbers NM\_005360.4 (SEQ ID NO: 2) and NM\_001031804.2 (SEQ ID NO: 3).
- [0083] As used herein, a "c-MAF inhibitory agent" refers to any molecule capable of completely or partially inhibiting the c-MAF gene expression, both by preventing the expression product of said gene from being produced (interrupting the c-MAF gene transcription and/or blocking the translation of the mRNA coming from the c-MAF gene expression) and by directly inhibiting the c-MAF protein activity. C-MAF gene expression inhibitors can be identified using methods based on the capacity of the so-called inhibitor to block the capacity of c-MAF to promote the *in vitro* cell proliferation, such as shown in the

international patent application WO2005/046731 (the entire contents of which are hereby incorporated by reference), based on the capacity of the so-called inhibitor to block the transcription capacity of a reporter gene under the control of the cyclin D2 promoter or of a promoter containing the c-MAF response region (MARE or c-MAF responsive element) in cells which express c-MAF such as described in WO2008098351 (the entire contents of which are hereby incorporated by reference) or based on the capacity of the so-called inhibitor to block the expression of a reporter gene under the control of the IL-4 promoter in response to the stimulation with PMA/ionomycin in cells which express NFATc2 and c-MAF such as described in US2009048117A (the entire contents of which is hereby incorporated by reference).

- [0084]** As used herein, Mammalian target of rapamycin (mTOR) or "mTor" refers to those proteins that correspond to EC 2.7.11.1. mTor enzymes are serine/threonine protein kinases and regulate cell proliferation, cell motility, cell growth, cell survival, and transcription.
- [0085]** As used herein, an "mTor inhibitor" refers to any molecule capable of completely or partially inhibiting the mTor gene expression, both by preventing the expression product of said gene from being produced (interrupting the mTor gene transcription and/or blocking the translation of the mRNA coming from the mTor gene expression) and by directly inhibiting the mTor protein activity. Including inhibitors that have a dual or more targets and among them mTor protein activity.
- [0086]** As used herein, "Src" refers to those proteins that correspond to EC 2.7.10.2. Src is a non-receptor tyrosine kinase and a proto-oncogene. Src may play a role in cell growth and embryonic development.
- [0087]** As used herein, a "Src inhibitor" refers to any molecule capable of completely or partially inhibiting the Src gene expression, both by preventing the expression product of said gene from being produced (interrupting the Src gene transcription and/or blocking the translation of the mRNA coming from the Src gene expression) and by directly inhibiting the Src protein activity.
- [0088]** As used herein, "Prostaglandin-endoperoxide synthase 2", "cyclooxygenase-2" or "COX-2" refers to those proteins that correspond to EC 1.14.99.1. COX-2 is responsible for converting arachidonic acid to prostaglandin endoperoxide H<sub>2</sub>.
- [0089]** As used herein, a "COX-2 inhibitor" refers to any molecule capable of completely or partially inhibiting the COX-2 gene expression, both by preventing the expression

product of said gene from being produced (interrupting the COX-2 gene transcription and/or blocking the translation of the mRNA coming from the COX-2 gene expression) and by directly inhibiting the COX-2 protein activity.

- [0090]** As used herein "outcome" or "clinical outcome" refers to the resulting course of disease and/or disease progression and can be characterized for example by recurrence, period of time until recurrence, metastasis, period of time until metastasis, number of metastases, number of sites of metastasis and/or death due to disease. For example a good clinical outcome includes cure, prevention of recurrence, prevention of metastasis and/or survival within a fixed period of time (without recurrence), and a poor clinical outcome includes disease progression, metastasis and/or death within a fixed period of time.
- [0091]** As used herein, "ER+ breast cancer" is understood as breast cancer the tumor cells of which express the estrogen receptor (ER). This makes said tumors sensitive to estrogen, meaning that the estrogen makes the cancerous breast tumor grow. In contrast, "ER- breast cancer" is understood as breast cancer the tumor cells of which do not express the estrogen receptor (ER). Among the ER+ breast cancer are included luminal A and B subtypes.
- [0092]** As used herein, the term "expression level" of a gene as used herein refers to the measurable quantity of gene product produced by the gene in a sample of the subject, wherein the gene product can be a transcriptional product or a translational product. Accordingly, the expression level can pertain to a nucleic acid gene product such as mRNA or cDNA or a polypeptide gene product. The expression level is derived from a subject's sample and/or a reference sample or samples, and can for example be detected de novo or correspond to a previous determination. The expression level can be determined or measured, for example, using microarray methods, PCR methods (such as qPCR), and/or antibody based methods, as is known to a person of skill in the art.
- [0093]** As used herein, the term "gene copy number" refers to the copy number of a nucleic acid molecule in a cell. The gene copy number includes the gene copy number in the genomic (chromosomal) DNA of a cell. In a normal cell (non-tumoral cell), the gene copy number is normally two copies (one copy in each member of the chromosome pair). The gene copy number sometimes includes half of the gene copy number taken from samples of a cell population.
- [0094]** "Increased expression level" is understood as the expression level when it refers to the levels of the c-MAF gene greater than those in a reference sample or control sample. This

increased levels can be caused without excluding other mechanisms by a gene or 16q23 or 16q22-24 chromosomal locus amplification or translocation. Particularly, a sample can be considered to have high c-MAF expression level when the expression level in the sample isolated from the patient is at least about 1.1 times, 1.5 times, 5 times, 10 times, 20 times, 30 times, 40 times, 50 times, 60 times, 70 times, 80 times, 90 times, 100 times or even more with respect to the reference or control.

- [0095] "Probe", as used herein, refers to an oligonucleotide sequence that is complementary to a specific nucleic acid sequence of interest. In some embodiments, the probes may be specific to regions of chromosomes which are known to undergo translocations. In some embodiments, the probes have a specific label or tag. In some embodiments, the tag is a fluorophore. In some embodiments, the probe is a DNA *in situ* hybridization probe whose labeling is based on the stable coordinative binding of platinum to nucleic acids and proteins. In some embodiments, the probe is described in U.S. Patent Appl. 12/067532 and U.S. Patent Appl. 12/181,399, which are incorporated by reference in their entirety, or as described in Swennenhuis *et al.* "Construction of repeat-free fluorescence in situ hybridization probes" *Nucleic Acids Research* 40(3):e20 (2012).
- [0096] "Tag" or "label", as used herein, refers to any physical molecule which is directly or indirectly associated with a probe, allowing the probe or the location of the probed to be visualized, marked, or otherwise captured.
- [0097] "Translocation", as used herein, refers to the exchange of chromosomal material in unequal or equal amounts between chromosomes. In some cases, the translocation is on the same chromosome. In some cases, the translocation is between different chromosomes. Translocations occur at a high frequency in many types of cancer, including breast cancer and leukemia. Translocations can be either primary reciprocal translocations or the more complex secondary translocations. There are several primary translocations that involve the immunoglobulin heavy chain (IgH) locus that are believed to constitute the initiating event in many cancers. (Eychène, A., Rocques, N., and Puoponnot, C., A new MAFia in cancer. 2008. *Nature Reviews: Cancer*. 8: 683-693.)
- [0098] "Polyploid" or "polyploidy", as used herein, indicates that the cell contains more than two copies of a gene of interest. In some instances, the gene of interest is MAF. In some embodiments, polyploidy is associated with an accumulation of expression of the gene of interest. In some embodiments, polyploidy is associated with genomic instability. In some embodiments, the genomic instability may lead to chromosome translocations.

- [0099] "Whole genome sequencing", as used herein, is a process by which the entire genome of an organism is sequenced at a single time. *See, e.g., Ng, P.C. and Kirkness, E.F., Whole Genome Sequencing. 2010. Methods in Molecular Biology. 628: 215-226.*
- [00100] "Exome sequencing", as used herein, is a process by which the entire coding region of the DNA of an organism is sequenced. In exome sequencing, the mRNA is sequenced. The untranslated regions of the genome are not included in exome sequencing. *See, e.g., Choi, M. et al., Genetic diagnosis by whole exome capture and massively parallel DNA sequencing. 2009. PNAS. 106(45): 19096–19101.*
- [00101] "Metastasis", as used herein, is understood as the propagation of a cancer from the organ where it started to a different organ. It generally occurs through the blood or lymphatic system. When the cancer cells spread and form a new tumor, the latter is called a secondary or metastatic tumor. The cancer cells forming the secondary tumor are like those of the original tumor. If a breast cancer, for example, spreads (metastasizes) to the lung, the secondary tumor is formed of malignant breast cancer cells. The disease in the lung is metastatic breast cancer and not lung cancer. In a particular embodiment of the method described herein, the metastasis is triple negative breast cancer, or, alternatively ER+ breast cancer (including luminal type A and type B) which has spread (metastasized) to the bone.
- [00102] "Predicting", as used herein, refers to the determination of the likelihood that the subject suffering from triple negative (including basal-like) breast cancer, or alternatively ER+ breast cancer will develop metastasis to a distant organ. As used herein, "good prognosis" indicates that the subject is expected (e.g. predicted) to survive and/or have no, or is at low risk of having, recurrence or distant metastases within a set time period. The term "low" is a relative term and, in the context of this application, refers to the risk of the "low" expression group with respect to a clinical outcome (recurrence, distant metastases, etc.). A "low" risk can be considered as a risk lower than the average risk for an heterogeneous cancer patient population. In the study of Paik et al. (2004), an overall "low" risk of recurrence was considered to be lower than 15 percent. The risk will also vary in function of the time period. The time period can be, for example, five years, ten years, fifteen years or even twenty years after initial diagnosis of cancer or after the prognosis was made.
- [00103] As used herein, "poor prognosis" indicates that the subject is expected e.g. predicted to not survive and/or to have, or is at high risk of having, recurrence or distant

metastases within a set time period. The term "high" is a relative term and, in the context of this application, refers to the risk of the "high" expression group with respect to a clinical outcome (recurrence, distant metastases, etc.). A "high" risk can be considered as a risk higher than the average risk for a heterogeneous cancer patient population. In the study of Paik et al. (2004), an overall "high" risk of recurrence was considered to be higher than 15 percent. The risk will also vary in function of the time period. The time period can be, for example, five years, ten years, fifteen years or even twenty years of initial diagnosis of cancer or after the prognosis was made.

**[00104]** "Reference value", as used herein, refers to a laboratory value used as a reference for values/data obtained by laboratory examinations of patients or samples collected from patients. The reference value or reference level can be an absolute value; a relative value; a value that has an upper and/or lower limit; a range of values; an average value; a median value, a mean value, or a value as compared to a particular control or baseline value. A reference value can be based on an individual sample value, such as for example, a value obtained from a sample from the subject being tested, but at an earlier point in time. The reference value can be based on a large number of samples, such as from a population of subjects of the chronological age matched group, or based on a pool of samples including or excluding the sample to be tested.

**[00105]** As used herein, "Subject" or "patient" refers to all animals classified as mammals and includes but is not limited to domestic and farm animals, primates and humans, for example, human beings, non-human primates, cows, horses, pigs, sheep, goats, dogs, cats, or rodents. Preferably, the subject is a human man or woman of any age or race.

**[00106]** The term "treatment", as used herein, refers to any type of therapy, which aims at terminating, preventing, ameliorating or reducing the susceptibility to a clinical condition as described herein. In a preferred embodiment, the term treatment relates to prophylactic treatment (i.e. a therapy to reduce the susceptibility to a clinical condition), of a disorder or a condition as defined herein. Thus, "treatment," "treating," and their equivalent terms refer to obtaining a desired pharmacologic or physiologic effect, covering any treatment of a pathological condition or disorder in a mammal, including a human. The effect may be prophylactic in terms of completely or partially preventing a disorder or symptom thereof and/or may be therapeutic in terms of a partial or complete cure for a disorder and/or adverse effect attributable to the disorder. That is, "treatment" includes (1) preventing the disorder from occurring or recurring in a subject, (2) inhibiting the



disorder, such as arresting its development, (3) stopping or terminating the disorder or at least symptoms associated therewith, so that the host no longer suffers from the disorder or its symptoms, such as causing regression of the disorder or its symptoms, for example, by restoring or repairing a lost, missing or defective function, or stimulating an inefficient process, or (4) relieving, alleviating, or ameliorating the disorder, or symptoms associated therewith, where ameliorating is used in a broad sense to refer to at least a reduction in the magnitude of a parameter, such as inflammation, pain, or immune deficiency.

**[00107]** As used herein, "sample" or "biological sample" means biological material isolated from a subject. The biological sample may contain any biological material suitable for determining the expression level of the c-MAF gene. The sample can be isolated from any suitable biological tissue or fluid such as, for example, tumor tissue, blood, blood plasma, serum, urine or cerebral spinal fluid (CSF).

**[00108]** "Tumor tissue sample" is understood as the tissue sample originating from the primary triple negative (including basal-like) breast cancer tumor, or alternatively from an ER+ breast cancer tumor. Said sample can be obtained by conventional methods, for example biopsy, using methods well known by the persons skilled in related medical techniques.

**[00109]** "Osteolytic bone metastasis" refers to a type of metastasis in which bone resorption (progressive loss of the bone density) is produced in the proximity of the metastasis resulting from the stimulation of the osteoclast activity by the tumor cells and is characterized by severe pain, pathological fractures, hypercalcaemia, spinal cord compression and other syndromes resulting from nerve compression.

Method for predicting bone metastasis of a triple negative (including basal-like) breast cancer, or of an ER+ breast cancer, based on the expression level of c-MAF

**[00110]** It was surprisingly found that the expression level of c-MAF in samples of a triple negative (including basal-like) breast cancer, and in samples of ER+ breast cancer, correlated with the risk of suffering bone metastasis. Moreover, gene expression of c-MAF in triple negative (including basal-like) primary tumors, and in ER+ primary tumors, correlated significantly with bone metastasis recurrence, and inversely with bone metastasis-free survival and survival. Moreover, it has been found that the c-MAF expression levels predict bone metastasis in a dose-dependent manner.

**[00110a]** In a first aspect, the invention relates to an *in vitro* method (hereinafter first method of the invention) for predicting bone metastasis of a triple negative (including basal-like) breast cancer in a subject suffering from said cancer which comprises

- i) determining the expression level, amplification or copy number of the c-MAF gene in a sample of said subject and
- ii) comparing the expression level, amplification or copy number obtained in step i) with a reference value,

wherein an increased expression level, amplification or copy number of said gene with respect to said reference value is indicative of increased risk of developing bone metastasis.

**[00111]** Also described is an invitro method for predicting bone metastasis of a triple negative (including basal-like) breast cancer, or, alternatively an ER+ breast cancer, in a subject suffering said cancer which comprises:

- i) determining the expression level of the c-MAF gene in a sample of said subject and
- ii) comparing the expression level obtained in step i) with a reference value,

wherein increased expression level of said gene with respect to said reference value is indicative of increased risk of developing bone metastasis.

**[00112]** The method described herein comprises in a first step determining the c-MAF gene expression level in a sample from a subject. In a preferred embodiment, the sample is a tumor tissue sample.

**[00113]** The methods for obtaining a biopsy sample include splitting a tumor into large pieces, or microdissection, or other cell separating methods known in the art. The tumor cells can additionally be obtained by means of cytology through aspiration with a small gauge needle. To simplify sample preservation and handling, samples can be fixed in formalin and soaked in paraffin or first frozen and then soaked in a tissue freezing medium such as OCT compound by means of immersion in a highly cryogenic medium which allows rapid freezing.

**[00114]** In a preferred embodiment, the first method described herein comprises quantifying only the c-MAF gene expression level as a single marker, i.e., the method does not involve determining the expression level of any additional marker.

- [00115] As understood by the person skilled in the art, the gene expression level can be quantified by measuring the messenger RNA levels of said gene or of the protein encoded by said gene, as well as the number of genomic region copies or translocations containing said gene.
- [00116] For this purpose, the biological sample can be treated to physically or mechanically break up the tissue or cell structure, releasing the intracellular components into an aqueous or organic solution for preparing nucleic acids. The nucleic acids are extracted by means of commercially available methods known by the person skilled in the art (Sambrook, J., *et al.*, “Molecular cloning: a Laboratory Manual”, 3rd ed., Cold Spring Harbor Laboratory Press, N.Y., Vol. 1-3.)
- [00117] Thus, the c-MAF gene expression level can be quantified from the RNA resulting from the transcription of said gene (messenger RNA or mRNA) or, alternatively, from the complementary DNA (cDNA) of said gene. Therefore, in a particular embodiment described herein, the quantification of the c-MAF gene expression level comprises the quantification of the messenger RNA of the c-MAF gene or a fragment of said mRNA, complementary DNA of the c-MAF gene or a fragment of said cDNA or the mixtures thereof.
- [00118] Virtually any conventional method can be used within the scope of the present disclosure for detecting and quantifying the mRNA levels encoded by the c-MAF gene or of the corresponding cDNA thereof. By way of non-limiting illustration, the mRNA levels encoded by said gene can be quantified using conventional methods, for example, methods comprising mRNA amplification and the quantification of said mRNA amplification product, such as electrophoresis and staining, or alternatively, by Southern blot and using suitable probes, Northern blot and using specific probes of the mRNA of the gene of interest (c-MAF) or of the corresponding cDNA thereof, mapping with S1 nuclease, RT-PCR, hybridization, microarrays, etc., preferably by means of real time quantitative PCR using a suitable marker. Likewise, the cDNA levels corresponding to said mRNA encoded by the c-MAF gene can also be quantified by means of using conventional techniques; in this case, the method described herein includes a step for synthesizing the corresponding cDNA by means of reverse transcription (RT) of the corresponding mRNA followed by the amplification and quantification of said cDNA amplification product. Conventional methods for quantifying expression level can be found, for example, in Sambrook *et al.*, 2001. (cited *ad supra*). These methods are known

in the art and a person skilled in the art would be familiar with the normalizations necessary for each technique. For example, the expression measurements generated using multiplex PCR should be normalized by comparing the expression of the genes being measured to so called "housekeeping" genes, the expression of which should be constant over all samples, thus providing a baseline expression to compare against or other control genes whose expression are known to be modulated with cancer.

**[00119]** In a particular embodiment, the c-MAF gene expression level is quantified by means of quantitative polymerase chain reaction (PCR) or a DNA/RNA array or nucleotide hybridization technique.

**[0100]** In addition, the c-MAF gene expression level can also be quantified by means of quantifying the expression level of the protein encoded by said gene, i.e., the c-MAF protein (c-MAF) [NCBI, accession number O75444], or any functionally equivalent variant of the c-MAF protein. There are two c-MAF protein isoforms, the  $\alpha$  isoform (NCBI, NP\_005351.2) made up of 403 amino acids (SEQ ID NO: 4) and the  $\beta$  isoform (NCBI, NP\_001026974.1) made up of 373 amino acids (SEQ ID NO: 5). The c-MAF gene expression level can be quantified by means of quantifying the expression level of any of the c-MAF protein isoforms. Thus, in a particular embodiment, the quantification of the level of the protein encoded by the c-MAF gene comprises the quantification of the c-MAF protein.

**[0101]** In the context of the present disclosure, "functionally equivalent variant of the c-MAF protein" is understood as (i) variants of the c-MAF protein (SEQ ID NO: 4 or SEQ ID NO: 5) in which one or more of the amino acid residues are substituted by a conserved or non-conserved amino acid residue (preferably a conserved amino acid residue), wherein such substituted amino acid residue may or may not be one encoded by the genetic code, or (ii) variants comprising an insertion or a deletion of one or more amino acids and having the same function as the c-MAF protein, i.e., to act as a DNA binding transcription factor. Variants of the c-MAF protein can be identified using methods based on the capacity of c-MAF for promoting *in vitro* cell proliferation as shown in international patent application WO2005/046731 (incorporated herein by reference in its entirety), based on the capacity of the so-called inhibitor for blocking the transcription capacity of a reporter gene under the control of cyclin D2 promoter or of a promoter containing the c-MAF responsive region (MARE or c-MAF responsive element) in cells expressing c-MAF as described in WO2008098351 (incorporated herein by reference in

its entirety), or based on the capacity of the so-called inhibitor for blocking reporter gene expression under the control of the IL-4 promoter in response to the stimulation with PMA/ionomycin in cells expressing NFATc2 and c-MAF as described in US2009048117A (incorporated herein by reference in its entirety).

**[0102]** The variants according to the disclosure preferably have sequence similarity with the amino acid sequence of any of the c-MAF protein isoforms (SEQ ID NO: 4 or SEQ ID NO: 5) of at least about 50%, at least about 60%, at least about 70%, at least about 80%, at least about 90%, at least about 91%, at least about 92%, at least about 93%, at least about 94%, at least about 95%, at least about 96%, at least about 97%, at least about 98% or at least about 99%. The degree of similarity between the variants and the specific c-MAF protein sequences defined previously is determined using algorithms and computer processes which are widely known by the persons skilled in the art. The similarity between two amino acid sequences is preferably determined using the BLASTP algorithm [BLAST Manual, Altschul, S., *et al.*, NCBI NLM NIH Bethesda, Md. 20894, Altschul, S., *et al.*, J. Mol. Biol. 215: 403-410 (1990)].

**[0103]** The c-MAF protein expression level can be quantified by any conventional method which allows detecting and quantifying said protein in a sample from a subject. By way of non-limiting illustration, said protein levels can be quantified, for example, by using antibodies with c-MAF binding capacity (or a fragment thereof containing an antigenic determinant) and the subsequent quantification of the complexes formed. The antibodies used in these assays may or may not be labeled. Illustrative examples of markers that can be used include radioactive isotopes, enzymes, fluorophores, chemiluminescence reagents, enzyme substrates or cofactors, enzyme inhibitors, particles, dyes, etc. There is a wide range of known assays that can be used herein which use unlabeled antibodies (primary antibody) and labeled antibodies (secondary antibody); these techniques include Western-blot or Western transfer, ELISA (enzyme-linked immunosorbent assay), RIA (radioimmunoassay), competitive EIA (competitive enzyme immunoassay), DAS-ELISA (double antibody sandwich ELISA), immunocytochemical and immunohistochemical techniques, techniques based on the use of protein microarrays or biochips including specific antibodies or assays based on colloidal precipitation in formats such as dipsticks. Other ways for detecting and quantifying said c-MAF protein include affinity chromatography techniques, ligand binding assays, etc. When an immunological method is used, any antibody or reagent that is known to bind to the c-MAF protein with a high

affinity can be used for detecting the amount thereof. Nevertheless, the use of an antibody, for example, polyclonal sera, supernatants of hybridomas or monoclonal antibodies, antibody fragments, Fv, Fab, Fab' and F(ab')<sub>2</sub>, scFv, humanized diabodies, triabodies, tetrabodies, nanobodies, alphabodies, stapled peptides, cyclopeptides and antibodies is preferred. There are commercial anti-c-MAF protein antibodies on the market which can be used in the context of the present disclosure, such as for example antibodies ab427, ab55502, ab55502, ab72584, ab76817, ab77071 (Abcam plc, 330 Science Park, Cambridge CB4 0FL, United Kingdom), the O75444 monoclonal antibody (Mouse Anti-Human MAF Azide free Monoclonal antibody, Unconjugated, Clone 6b8) of AbD Serotec, etc. There are many commercial companies offering anti-c-MAF antibodies, such as Abnova Corporation, Bethyl Laboratories, Santa Cruz Biotechnology, Bioworld Technology, GeneTex, etc.

- [0104]** In a particular embodiment, the c-MAF protein levels are quantified by means of western blot, ELISA or a protein array.
- [0105]** In another particular embodiment, the c-MAF protein levels are quantified from exosomes or circulating DNA. Exosomes are 40 - 100 nm membrane vesicles secreted by most cell types *in vivo* and *in vitro*. Exosomes form in a particular population of endosomes, called multivesicular bodies (MVBs) by inward budding into the lumen of the compartment. Upon fusion of MVBs with the plasma membrane, these internal vesicles are secreted. Exosomes can be isolated from diverse cell lines or body fluids by several methods well known in the art (Théry C. et al., *Curr Protoc Cell Biol.* 2006 Apr;Chapter 3:Unit 3.22) (the entire contents of which are incorporated by reference herein). Several commercial kits are available for the isolation of exosomes such as ExoQuick™ or ExoTest™.
- [0106]** The first method described herein comprises in a second step comparing the c-MAF gene expression level obtained in the sample (e.g., tumor sample) from the subject with a reference value.
- [0107]** Once the c-MAF gene expression level in a sample from a subject with breast cancer, for example triple negative (including basal-like) breast cancer or, alternatively, ER+ breast cancer, have been measured and compared with the reference value, if the expression level of said gene is increased with respect to said reference value, then it can be concluded that said subject has a greater tendency to develop bone metastasis.

- [0108] The determination of the c-MAF gene expression level must be correlated with the reference value.
- [0109] In an embodiment, reference value(s) as intended herein may convey absolute quantities of c-MAF. In another embodiment, the quantity of any one or more biomarkers in a sample from a tested subject may be determined directly relative to the reference value (e.g., in terms of increase or decrease, or fold-increase or fold-decrease). Advantageously, this may allow to compare the quantity of any one or more biomarkers in the sample from the subject with the reference value (in other words to measure the relative quantity of any one or more biomarkers in the sample from the subject vis-a-vis the reference value) without the need to first determine the respective absolute quantities of said one or more biomarkers.
- [0110] In a preferred embodiment, the reference value is the c-MAF gene expression level in a control sample or reference sample. Depending on the type of tumor to be analyzed, the exact nature of the control or reference sample may vary. Thus, in the event that a prognosis is to be evaluated, then the reference sample is a sample from a subject with triple negative (including basal-like) breast cancer or, alternatively ER+ breast cancer, that has not metastasized or that corresponds to the median value of the c-MAF gene expression level measured in a tumor tissue collection in biopsy samples from subjects with triple negative (including basal-like) breast cancer or, alternatively ER+ breast cancer, which have not metastasized.
- [0111] Said reference sample is typically obtained by combining equal amounts of samples from a subject population. Generally, the typical reference samples will be obtained from subjects who are clinically well documented and in whom the absence of metastasis is well characterized. In such samples, the normal concentrations (reference concentration) of the biomarker (c-MAF gene) can be determined, for example by providing the mean concentration over the reference population. Various considerations are taken into account when determining the reference concentration of the marker. Among such considerations are the age, weight, sex, general physical condition of the patient and the like. For example, equal amounts of a group of at least about 2, at least about 10, at least about 100 to preferably more than about 1000 subjects, preferably classified according to the foregoing considerations, for example according to various age categories, are taken as the reference group. The sample collection from which the reference level is derived

will preferably be formed by subjects suffering from the same type of cancer as the patient object of the study.

[0112] In a particular embodiment the reference values for “increased” or “reduced” expression of the c-MAF expression are determined by calculating the percentiles by conventional means which involves performing assays in one or several samples isolated from subjects whose disease is well documented by any of the methods mentioned above the c-MAF expression level. The “reduced” level of c-MAF can then preferably be assigned to samples wherein the c-MAF expression level is equal to or lower than 50<sup>th</sup> percentile in the normal population including, for example, expression level equal to or lower than the 60<sup>th</sup> percentile in the normal population, equal to or lower than the 70<sup>th</sup> percentile in the normal population, equal to or lower than the 80<sup>th</sup> percentile in the normal population, equal to or lower than the 90<sup>th</sup> percentile in the normal population, and equal to or lower than the 95<sup>th</sup> percentile in the normal population. The “increased” c-MAF gene expression level can then preferably be assigned to samples wherein the c-MAF gene expression level is equal to or greater than the 50<sup>th</sup> percentile in the normal population including, for example, expression level equal to or greater than the 60<sup>th</sup> percentile in the normal population, equal to or greater than the 70<sup>th</sup> percentile in the normal population, equal to or greater than the 80<sup>th</sup> percentile in the normal population, equal to or greater than the 90<sup>th</sup> percentile in the normal population, and equal to or greater than the 95<sup>th</sup> percentile in the normal population.

[0113] The person skilled in the art will understand that the prediction of the tendency for a primary breast tumor to metastasize is not needed to be correct for all the subjects to be identified (i.e., for 100% of the subjects). Nevertheless, the term requires enabling the identification of a statistically significant part of the subjects (for example, a cohort in a cohort study). Whether a part is statistically significant can be determined in a simple manner by the person skilled in the art using various well known statistical evaluation tools, for example, the determination of confidence intervals, determination of p values, Student’s T test, Mann-Whitney test, etc. Details are provided in Dowdy and Wearden, Statistics for Research, John Wiley and Sons, New York 1983. The preferred confidence intervals are at least 90%, at least 95%, at least 97%, at least 98% or at least 99%. The p values are preferably 0.1, 0.05, 0.01, 0.005 or 0.0001. More preferably, at least 60%, at least 70%, at least 80% or at least 90% of the subjects of a population can be suitably identified by the method disclosed herein.



[0114] In yet another embodiment, the metastasis to bone is an osteolytic bone metastasis.

[0115] In yet another embodiment, an expression level of c-MAF which is above the average indicates increased risk of bone metastasis, being said risk is proportional to the levels of c-MAF expression, Thus, the risk of bone metastasis in a subject suffering breast cancer is dose-dependent.

Method for predicting the clinical outcome of a patient suffering bone metastasis from triple negative (including basal-like) breast cancer, or, alternatively from ER+ breast cancer, based on the expression level of c-MAF

[0116] Also described is an *in vitro* method (hereinafter second method described herein) for predicting the clinical outcome of a patient suffering bone metastatic triple negative (including basal-like) breast cancer or, alternatively, bone metastatic ER+ bone cancer which comprises:

- i) quantifying the expression level of the c-MAF gene in a sample of said subject and
- ii) comparing the expression level obtained in step i) with a reference value, wherein increased expression level of said gene with respect to said reference value is indicative of a poor clinical outcome.

[0117] The second method described herein comprises in a first step, quantifying the c-MAF gene expression level in a sample –of a subject suffering triple negative (including basal-like) breast cancer, or alternatively ER+ breast cancer. In a preferred embodiment, the sample is a tumor tissue sample.

[0118] In a preferred embodiment, the second method described herein comprises quantifying only the c-MAF gene expression level as a single marker, i.e., the method does not involve determining the expression level of any additional marker.

[0119] In a second step, the c-MAF gene expression level obtained in the tumor sample of the subject is compared with a reference value. In a preferred embodiment, the reference value is the expression level of said gene in a control sample. The determination of the c-MAF gene expression level must be correlated to values of a control sample or reference sample. Depending on the type of tumor to be analyzed, the exact nature of the control sample may vary. Thus, in the case involving the second method described herein, then the reference sample is a sample of subject with breast cancer who has not suffered bone metastasis or that corresponds to the median value of the c-MAF gene expression level

measured in a tumor tissue collection in biopsy samples of subjects with breast cancer who have not suffered metastasis.

- [0120] Once the c-MAF gene expression level in the sample is measured and compared with the control sample, if the expression level of said gene is increased with respect to its expression level in the control sample, then it is indicative of a poor clinical outcome.
- [0121] In a specific embodiment, the bone metastasis is osteolytic metastasis.
- [0122] In another specific embodiment, the quantification of the c-MAF gene expression level comprises quantifying the messenger RNA (mRNA) of said gene, or a fragment of said mRNA, the complementary DNA (cDNA) of said gene, or a fragment of said cDNA. In a more preferred embodiment, the expression level is quantified by means of a quantitative polymerase chain reaction (PCR) or a DNA or RNA array.
- [0123] In another embodiment, the quantification of the c-MAF gene expression level comprises quantifying the level of protein encoded by said gene or of a variant thereof. In a yet more preferred embodiment, the protein level is determined by means of Western blot, immunohistochemistry, ELISA or a protein array.
- [0124] In another embodiment, the reference sample is a tumor tissue sample of a triple negative (including basal-like) breast cancer or, alternatively ER+ breast cancer, from a subject who has not suffered metastasis.
- [0125] Any parameter which is widely accepted for determining clinical outcome of a patient can be used in the present disclosure including, without limitation:
- disease-free progression which, as used herein, describes the proportion of subjects in complete remission who have had no recurrence of disease during the time period under study.
  - disease-free survival (DFS), as used herewith, is understood as the length of time after treatment for a disease during which a subject survives with no sign of the disease.
  - objective response which, as used in the present disclosure, describes the proportion of treated subjects in whom a complete or partial response is observed.
  - tumour control which, as used in the present disclosure, relates to the proportion of treated subjects in whom complete response, partial response, minor response or stable disease  $\geq 6$  months is observed.
  - progression free survival which, as used herein, is defined as the time from start of treatment to the first measurement of cancer growth.

- Time to progression (TTP), as used herein, relates to the time after a disease is treated until the disease starts to get worse. The term “progression” has been previously defined.
- six-month progression free survival or “PFS6” rate which, as used herein, relates to the percentage of subjects who are free of progression in the first six months after the initiation of the therapy and
- median survival which, as used herein, relates to the time at which half of the subjects enrolled in the study are still alive.

[0126] The terms “poor” or “good”, as used herein to refer to a clinical outcome, mean that the subject will show a favourable or unfavourable outcome. As will be understood by those skilled in the art, such the assessment of the probability, although preferred to be, may not be correct for 100% of the subjects to be diagnosed. The term, however, requires that a statistically significant portion of subjects can be identified as having a predisposition for a given outcome. Whether a portion is statistically significant can be determined readily by the person skilled in the art using various well known statistic evaluation tools, e.g., determination of confidence intervals, p-value determination, Student's t-test, Mann-Whitney test, etc. Details are found in Dowdy and Wearden, Statistics for Research, John Wiley & Sons, New York 1983. Preferred confidence intervals are at least about 50%, at least about 60%, at least about 70%, at least about 80%, at least about 90% at least about 95%. . The p-values are, preferably, 0.05, 0.01, 0.005, or 0.0001 or less. More preferably, at least about 60 percent, at least about 70 percent, at least about 80 percent or at least about 90 percent of the subjects of a population can be properly identified by the method of the present disclosure.

Method for designing customized therapy - in patients with triple negative (including basal-like) breast tumors or, alternatively ER+ breast tumors, or SrcResponsiveSignature+ or HER2+ breast tumors

[0127] As is known in the state of the art, the treatment to be administered to a subject suffering from cancer depends on whether the latter is a malignant tumor, i.e., whether it has high probabilities of undergoing metastasis, or whether the latter is a benign tumor. In the first assumption, the treatment of choice is a systemic treatment such as chemotherapy and in the second assumption, the treatment of choice is a localized treatment such as radiotherapy.

[0128] Therefore, as described in the present disclosure, given that c-MAF gene overexpression in triple negative (including basal-like) breast cancer cells or, alternatively ER+ breast cancer cells is related to the presence of bone metastasis, the expression level of the c-MAF gene is useful for making decisions in terms of the most suitable therapy for the subject suffering said cancer.

[0129] Thus, in another aspect the described is an *in vitro* method (hereinafter third method described herein) for designing a customized therapy for a subject suffering triple negative (including basal-like) breast cancer or, alternatively ER+ breast cancer, which comprises

i) quantifying the c-MAF gene expression level in a sample of said subject and

ii) comparing the expression level obtained in i) with a reference value,

wherein if the expression level is increased with respect to said reference value, then said subject is susceptible to receive a therapy aiming to prevent and/or treat the bone metastasis. If the expression level is not increased with respect to said reference value, then said subject is not susceptible to receive a therapy aiming to prevent and/or treat the bone metastasis.

[0130] In a particular embodiment, the bone metastasis is osteolytic metastasis.

[0131] The third method described herein comprises in a first step quantifying the c-MAF gene expression level in a sample in a subject suffering from triple negative (including basal-like) breast cancer or, alternatively ER+ breast cancer. In a preferred embodiment, the sample is a tumor tissue sample.

[0132] In another particular embodiment, the third method described herein comprises quantifying only the c-MAF gene expression level as a single marker, i.e., the method does not involve determining the expression level of any additional marker.

[0133] In the case of the third method described herein the sample can be a primary tumor tissue sample of the subject.

[0134] In a second step, the c-MAF gene expression level obtained in the tumor sample of the subject is compared with a reference value. In a preferred embodiment, the reference value is the c-MAF gene expression level of said gene in a control sample. The determination of the c-MAF gene expression level must be related to values of a control sample or reference sample. Depending on the type of tumor to be analyzed, the exact nature of the control sample may vary. Thus preferably the reference sample is a sample

of a subject with triple negative (including basal-like) breast cancer or, alternatively ER+ breast cancer, that has not metastasized or that corresponds to the median value of the c-MAF gene expression level measured in a tumor tissue collection in biopsy samples of subjects with triple negative (including basal-like) breast cancer or, alternatively ER+ breast cancer, which has not metastasized.

**[0135]** Once the c-MAF gene expression level in the sample has been measured and compared with the reference value, if the expression level of said gene is increased with respect to the reference value, then it can be concluded that said subject is susceptible to receiving therapy aiming to prevent (if the subject has yet to undergo metastasis) and/or treat metastasis (if the subject has already experienced metastasis).

**[0136]** When the cancer has metastasized, systemic treatments including but not limited to chemotherapy, hormone treatment, immunotherapy, or a combination thereof can be used. Additionally, radiotherapy and/or surgery can be used. The choice of treatment generally depends on the type of primary cancer, the size, the location of the metastasis, the age, the general health of the patient and the types of treatments used previously.

**[0137]** The systemic treatments are those that reach the entire body, such as:

- Chemotherapy is the use of medicaments to destroy cancer cells. The medicaments are generally administered through oral or intravenous route. Sometimes, chemotherapy is used together with radiation treatment. Suitable chemotherapeutic treatments for breast cancer include, without limitation, anthracyclines (doxorubicin, epirubicin, pegylated liposomal doxorubicin), Taxanes (paclitaxel, docetaxel, albumin nano-particle bound paclitaxel), 5-fluorouracil (continuous infusion 5-FU, capecitabine), Vinca alkaloids (vinorelbine, vinblastine), Gemcitabine, Platinum salts (cisplatin, carboplatin), cyclophosphamide, Etoposide and combinations of one or more of the above such as Cyclophosphamide/anthracycline +/- 5-fluorouracil regimens (such as doxorubicin/ cyclophosphamide (AC), epirubicin/cyclophosphamide, (EC) cyclophosphamide/epirubicin/5-fluorouracil (CEF), cyclophosphamide/doxorubicin/5-fluorouracil (CAF), 5-fluorouracil /epirubicin/cyclophosphamide (FEC)), cyclophosphamide/methotrexate/5-fluorouracil (CMF), anthracyclines/taxanes (such as doxorubicin/paclitaxel or doxorubicin/docetaxel), Docetaxel/capecitabine, Gemcitabine/paclitaxel, Taxane/platinum regimens (such as paclitaxel/carboplatin or docetaxel/carboplatin).

- Immunotherapy is a treatment that aids the immune system itself of the patient to combat cancer. There are several types of immunotherapy which are used to treat metastasis in patients. These include but are not limited to cytokines, monoclonal antibodies and antitumor vaccines.

**[0138]** In another aspect, the treatment is Alpharadin (radium-223 dichloride). Alpharadin uses alpha radiation from radium-223 decay to kill cancer cells. Radium-223 naturally self-targets to bone metastases by virtue of its properties as a calcium-mimic. Alpha radiation has a very short range of 2-10 cells (when compared to current radiation therapy which is based on beta or gamma radiation), and therefore causes less damage to surrounding healthy tissues (particularly bone marrow). With similar properties to calcium, radium-223 is drawn to places where calcium is used to build bone in the body, including the site of faster, abnormal bone growth - such as that seen in the skeletal metastases of men with advanced, castration-resistant prostate cancer. Radium-223, after injection, is carried in the bloodstream to sites of abnormal bone growth. The place where a cancer starts in the body is known as the primary tumor. Some of these cells may break away and be carried in the bloodstream to another part of the body. The cancer cells may then settle in that part of the body and form a new tumor. If this happens it is called a secondary cancer or a metastasis. Most patients with late stage prostate cancer suffer the maximum burden of disease in their bones. The aim with radium-223 is to selectively target this secondary cancer. Any radium-223 not taken-up in the bones is quickly routed to the gut and excreted.

**[0139]** In another aspect, the treatment is an mTor inhibitor. In some aspects, the mTor inhibitor is a dual mTor/PI3kinase inhibitor. In some aspects, the mTor inhibitor is used to prevent or inhibit metastasis. In some aspects the mTor inhibitor is selected from the group consisting of: ABI009 (sirolimus), rapamycin (sirolimus), Abraxane (paclitaxel), Absorb (everolimus), Afinitor (everolimus), Afinitor with Gleevec, AS703026 (pimasertib), Axxess (umiroliimus), AZD2014, BEZ235, Biofreedom (umiroliimus), BioMatrix (umiroliimus), BioMatrix flex (umiroliimus), CC115, CC223, Combo Bio-engineered Sirolimus Eluting Stent ORBUSNEICH (sirolimus), Curaxin CBLC102 (mepacrine), DE109 (sirolimus), DS3078, Endeavor DES (zotarolimus), Endeavor Resolute (zotarolimus), Femara (letrozole), Hocena (antroquinonol), INK128, Inspiron (sirolimus), IPI504 (retaspimycin hydrochloride), KRN951 (tivozanib), ME344, MGA031 (teplizumab), MiStent SES (sirolimus), MKC1, Nobori (umiroliimus), OSI027, OVI123

(cordycepin), Palomid 529, PF04691502, Promus Element (everolimus), PWT33597, Rapamune (sirolimus), Resolute DES (zotarolimus), RG7422, SAR245409, SF1126, SGN75 (vorsetuzumab mafodotin), Synergy (everolimus), Taltorvic (ridaforolimus), Tarceva (erlotinib), Torisel (temsirolimus), Xience Prime (everolimus), Xience V (everolimus), Zomaxx (zotarolimus), Zortress (everolimus), Zotarolimus Eluting Peripheral Stent MEDTRONIC (zotarolimus), AP23841, AP24170, ARmTOR26, BN107, BN108, Canstatin GENZYME (canstatin), CU906, EC0371, EC0565, KII1004, LOR220, NV128, Rapamycin ONCOIMMUNE (sirolimus), SB2602, Sirolimus PNP SAMYANG BIOPHARMACEUTICALS (sirolimus), TOP216, VLI27, VS5584, WYE125132, XL388, Advacan (everolimus), AZD8055, Cypher Select Plus Sirolimus eluting Coronary Stent (sirolimus), Cypher Sirolimus eluting coronary stent (sirolimus), Drug Coated Balloon (sirolimus), E-Magic Plus (sirolimus), Emtor (sirolimus), Esprit (everolimus), Evertor (everolimus), HBF0079, LCP-Siro (sirolimus), Limus CLARIS (sirolimus), mTOR Inhibitor CELLZOME, Nevo Sirolimus eluting Coronary Stent (sirolimus), nPT-mTOR, Rapacan (sirolimus), Renacept (sirolimus), ReZolve (sirolimus), Rocas (sirolimus), SF1126, Sirolim (sirolimus), Sirolimus NORTH CHINA (sirolimus), Sirolimus RANBAXY (sirolimus), Sirolimus WATSON (sirolimus) Siropan (sirolimus), Sirova (sirolimus), Supralimus (sirolimus), Supralimus-Core (sirolimus), Tacrolimus WATSON (tacrolimus), TAFA93, Temsirolimus ACCORD (temsirolimus), Temsirolimus SANDOZ (temsirolimus), TOP216, Xience Prime (everolimus), Xience V (everolimus). In a specific aspect the mTor inhibitor is Afinitor (everolimus) ([http://www.afinitor.com/index.jsp?usertrack.filter\\_applied=true&NovaId=4029462064338207963](http://www.afinitor.com/index.jsp?usertrack.filter_applied=true&NovaId=4029462064338207963); last accessed 11/28/2012). In another aspect, everolimus is combined with an aromatase inhibitor. (*See, e.g.,* Baselga, J., *et al.*, Everolimus in Postmenopausal Hormone-Receptor Positive Advanced Breast Cancer. 2012. *N. Engl. J. Med.* 366(6): 520-529, which is herein incorporated by reference). In another aspect, mTor inhibitors can be identified through methods known in the art. (*See, e.g.,* Zhou, H. *et al.* Updates of mTor inhibitors. 2010. *Anticancer Agents Med. Chem.* 10(7): 571-81, which is herein incorporated by reference). In some aspects, the mTor inhibitor is used to treat or prevent or inhibit metastasis in a patient that is positive for a hormone receptor. (*See, e.g.,* Baselga, J., *et al.*, Everolimus in Postmenopausal Hormone-Receptor Positive Advanced Breast Cancer. 2012. *N. Engl. J. Med.* 366(6): 520-529). In some embodiments, the patient is ER+. In some aspects, the mTor inhibitor is used to treat or prevent or inhibit

metastasis in a patient with advanced breast cancer. In some aspects, the mTor inhibitor is used in combination with a second treatment. In some aspects, the second treatment is any treatment described herein.

**[0140]** In another aspect, the treatment is a Src kinase inhibitor. In some aspects, the Src inhibitor is used to prevent or inhibit metastasis. In some aspects, the Src kinase inhibitor is selected from the group: AZD0530 (saracatinib), Bosulif (bosutinib), ENMD981693, KD020, KX01, Sprycel (dasatinib), Yervoy (ipilimumab), AP23464, AP23485, AP23588, AZD0424, c-Src Kinase Inhibitor KISSEI, CU201, KX2361, SKS927, SRN004, SUNK706, TG100435, TG100948, AP23451, Dasatinib HETERO (dasatinib), Dasatinib VALEANT (dasatinib), Fontrax (dasatinib), Src Kinase Inhibitor KINEX, VX680,(tozasertib lactate), XL228, and SUNK706. In some embodiments, the Src kinase inhibitor is dasatinib. In another aspect, Src kinase inhibitors can be identified through methods known in the art (*See, e.g.*, Sen, B. and Johnson, F.M. Regulation of Src Family Kinases in Human Cancers. 2011. *J. Signal Transduction*. 2011: 14 pages, which is herein incorporated by reference). In some aspects, the Src kinase inhibitor is used to treat or prevent or inhibit metastasis in a patient that is positive for the SRC-responsive signature (SRS). In some aspects, the patient is SRS+ and ER-. (*See, e.g.*,Zhang, CH.-F, *et al.* Latent Bone Metastasis in Breast Cancer Tied to Src-Dependent survival signals. 2009. *Cancer Cell*. 16: 67-78, which is herein incorporated by reference.) In some aspects, the Src kinase inhibitor is used to treat or prevent or inhibit metastasis in a patient with advanced breast cancer. In some aspects, the Src kinase inhibitor is used in combination with a second treatment. In some aspects, the second treatment is any treatment described herein.

**[0141]** In another aspect, the treatment is a COX-2 inhibitor. In some aspects, the COX-2 inhibitor is used to prevent or inhibit metastasis. In some aspects, the COX-2 inhibitor is selected from the group: ABT963, Acetaminophen ER JOHNSON (acetaminophen), Acular X (ketorolac tromethamine), BAY1019036 (aspirin), BAY987111 (diphenhydramine, naproxen sodium), BAY11902 (piroxicam), BCIBUCH001 (ibuprofen), Capoxigem (apricoxib), CS502, CS670 (pelubiprofen), Diclofenac HPBCD (diclofenac), Diractin (ketoprofen), GW406381, HCT1026 (nitroflurbiprofen), Hyanalgese-D (diclofenac), HydrocoDex (acetaminophen, dextromethorphan, hydrocodone), Ibuprofen Sodium PFIZER (ibuprofen sodium), Ibuprofen with Acetaminophen PFIZER (acetaminophen, ibuprofen), Impracor (ketoprofen), IP880



(diclofenac), IP940 (indomethacin), ISV205 (diclofenac sodium), JNS013 (acetaminophen, tramadol hydrochloride), Ketoprofen TDS (ketoprofen), LTNS001 (naproxen etemesil), Mesalamine SALIX (mesalamine), Mesalamine SOFAR (mesalamine), Mesalazine (mesalamine), ML3000 (licofelone), MRX7EAT (etodolac), Naproxen IROKO (naproxen), NCX4016 (nitroaspirin), NCX701 (nitroacetaminophen), Nuprin SCOLR (ibuprofen), OMS103HP (amitriptyline hydrochloride, ketoprofen, oxymetazoline hydrochloride), Oralease (diclofenac), OxycoDex (dextromethorphan, oxycodone), P54, PercoDex (acetaminophen, dextromethorphan, oxycodone), PL3100 (naproxen, phosphatidyl choline), PSD508, R-Ketoprofen (ketoprofen), Remura (bromfenac sodium), ROX828 (ketorolac tromethamine), RP19583 (ketoprofen lysine), RQ00317076, SDX101 (R-etodolac), TDS943 (diclofenac sodium), TDT070 (ketoprofen), TPR100, TQ1011 (ketoprofen), TT063 (S-flurbiprofen), UR8880 (cimicoxib), V0498TA01A (ibuprofen), VT122 (etodolac, propranolol), XP20B (acetaminophen, dextropropoxyphene), XP21B (diclofenac potassium), XP21L (diclofenac potassium), Zoenasa (acetylcysteine, mesalamine), Acephen, Actifed Plus, Actifed-P, Acular, Acular LS, Acular PF, Acular X, Acuvail, Advil, Advil Allergy Sinus, Advil Cold and Sinus, Advil Congestion Relief, Advil PM, Advil PM Capsule, Air Salonpas, Airtal, Alcohol-Free NyQuil Cold & Flu Relief, Aleve, Aleve ABDI IBRAHIM, Aleve-D, Alka-Seltzer, Alka-Seltzer BAYER, Alka-Seltzer Extra Strength, Alka-Seltzer Lemon-Lime, Alka-Seltzer Original, Alka-Seltzer Plus, Alka-Seltzer plus Cold and Cough, Alka-Seltzer plus Cold and Cough Formula, Alka-Seltzer Plus Day and Night Cold Formula, Alka-Seltzer Plus Day Non-Drowsy Cold Formula, Alka-Seltzer Plus Flu Formula, Alka-Seltzer Plus Night Cold Formula, Alka-Seltzer Plus Sinus Formula, Alka-Seltzer Plus Sparkling Original Cold Formula, Alka-Seltzer PM, Alka-Seltzer Wake-Up Call, Anacin, Anaprox, Anaprox MINERVA, Ansaid, Apitoxin, Apranax, Apranax abdi, Arcoxia, Arthritis Formula Bengay, Arthrotec, Asacol, Asacol HD, Asacol MEDUNA ARZNEIMITTEL, Asacol ORIFARM, Aspirin BAYER, Aspirin Complex, Aspirin Migran, AZD3582, Azulfidine, Baralgan M, BAY1019036, BAY987111, BAY11902, BCIBUCH001, Benadryl Allergy, Benadryl Day and Night, Benylin 4 Flu, Benylin Cold and Flu, Benylin Cold and Flu Day and Night, Benylin Cold and Sinus Day and Night, Benylin Cold and Sinus Plus, Benylin Day and Night Cold and Flu Relief, Benylin1 All-In-One, Brexin, Brexin ANGELINI, Bromday, Bufferin, Buscopan Plus, Caldolor, Calmatel, Cambia, Canasa, Capoxigem, Cataflam, Celebrex, Celebrex ORIFARM,

Children's Advil Allergy Sinus, Children's Tylenol, Children's Tylenol Cough and Runny Nose, Children's Tylenol plus cold, Children's Tylenol plus Cold and Cough, Children's Tylenol plus cold and stuffy nose, Children's Tylenol plus Flu, Children's Tylenol plus cold & allergy, Children's Tylenol plus Cough & Runny Nose, Children's Tylenol plus Cough & Sore Throat, Children's Tylenol plus multi symptom cold, Clinoril, Codral Cold and Flu, Codral Day and Night Day Tablets, Codral Day and Night Night Tablets, Codral Nighttime, Colazal, Combunox, Contac Cold plus Flu, Contac Cold plus Flu Non-Drowsy, Coricidin D, Coricidin HBP Cold and Flu, Coricidin HBP Day and Night Multi-Symptom Cold, Coricidin HBP Maximum Strength Flu, Coricidin HBP Nighttime Multi-Symptom Cold, Coricidin II Extra Strength Cold and Flu, CS502, CS670, Daypro, Daypro Alta, DDS06C, Demazin Cold and Flu, Demazin Cough, Cold and Flu, Demazin day/night Cold and Flu, Demazin PE Cold and Flu, Demazin PE day/night Cold and Flu, Diclofenac HPBCD, Dimetapp Day Relief, Dimetapp Multi-Symptom Cold and Flu, Dimetapp Night Relief, Dimetapp Pain and Fever Relief, Dimetapp PE Sinus Pain, Dimetapp PE Sinus Pain plus Allergy, Dipentum, Diractin, Disprin Cold 'n' Fever, Disprin Extra, Disprin Forte. Disprin Plus, Dristan Cold, Dristan Junior, Drixoral Plus, Duexis, Dynastat, Efferalgan, Efferalgan Plus Vitamin C, Efferalgan Vitamin C, Elixsure IB, Excedrin Back and Body, Excedrin Migraine, Excedrin PM, Excedrin Sinus Headache, Excedrin Tension Headache, Falcol, Fansamac, Feldene, FeverAll, Fiorinal, Fiorinal with Codeine, Flanax, Flector Patch, Flucam, Fortagesic, Gerbin, Giazol, Gladio, Goody's Back and Body Pain, Goody's Cool Orange, Goody's Extra Strength, Goody's PM, Greaseless Bengay, GW406381, HCT1026, He Xing Yi, Hyanalgese-D, HydrocoDex, Ibuprofen Sodium PFIZER, Ibuprofen with, Acetaminophen PFIZER, Icy Hot SANOFI AVENTIS, Impracor, Indocin, Indomethacin APP PHARMA, Indomethacin MYLAN, Infants' Tylenol, IP880, IP940, Iremod, ISV205, JNS013, Jr. Tylenol, Junifen, Junior Strength Advil, Junior Strength Motrin, Ketoprofen TDS, Lemsip Max, Lemsip Max All in One, Lemsip Max All Night, Lemsip Max Cold and Flu, Lialda, Listerine Mouth Wash, Lloyds Cream, Lodine, Lorfit P, Loxonin, LTNS001, Mersyndol, Mesalamine SALIX, Mesalamine SOFAR, Mesalazine, Mesasal GLAXO, Mesasal SANOFI, Mesulid, Metsal Heat Rub, Midol Complete, Midol Extended Relief, Midol Liquid Gels, Midol PM, Midol Teen Formula, Migranin COATED TABLETS, ML3000, Mobic, Mohrus, Motrin, Motrin Cold and Sinus Pain, Motrin PM, Movalis ASPEN, MRX7EAT, Nalfon, Nalfon PEDINOL, Naprelan, Naprosyn, Naprosyn RPG LIFE

SCIENCE, Naproxen IROKO, NCX4016, NCX701, NeoProfen LUNDBECK, Nevanac, Nexcede, Niflan, Norgesic MEDICIS, Novalgin, Nuprin SCOLR, Nurofen, Nurofen Cold and Flu, Nurofen Max Strength Migraine, Nurofen Plus, Nuromol, NyQuil with Vitamin C, Ocufer, OMS103HP, Oralease, Orudis ABBOTT JAPAN, Oruvail, Osteluc, Oxycodex, P54, Panadol, Panadol Actifast, Paradine, Paramax, Parfenac, Peda, Pennsaid, Pentasa, Pentasa ORIFARM, Peon, Percodan, Percodan-Demi, PercoDex, Percogesic, Perfalgan, PL2200, PL3100, Ponstel, Prexige, Prolensa, PSD508, R-Ketoprofen, Rantudil, Relafen, Remura, Robaxisal, Rotec, Rowasa, ROX828, RP19583, RQ00317076, Rubor, Salofalk, Salonpas, Saridon, SDX101, Seltouch, sfRowasa, Shinbaro, Sinumax, Sinutab, Sinutab., sinus, Spalt, Sprix, Strefen, Sudafed Cold and Cough, Sudafed Head Cold and Sinus, Sudafed PE Cold plus Cough, Sudafed PE Pressure plus Pain, Sudafed PE, Severe Cold, Sudafed PE Sinus Day plus Night Relief Day Tablets, Sudafed PE Sinus Day plus Night Relief Night Tablets, Sudafed PE Sinus plus Anti-inflammatory Pain Relief, Sudafed Sinus Advance, Surgam, Synalgos-DC, Synflex, Tavist allergy/sinus/headache, TDS943, TDT070, Theraflu Cold and Sore Throat, Theraflu Daytime Severe Cold and Cough, Theraflu Daytime Warming Relief, Theraflu Warming Relief Caplets Daytime Multi-Symptom Cold, Theraflu Warming Relief Cold and Chest Congestion, Thomapyrin, Thomapyrin C, Thomapyrin Effervescent, Thomapyrin Medium, Tilcotil, Tispol, Tolectin, Toradol, TPR100, TQ1011, Trauma-Salbe, Trauma-Salbe Kwizda, Treo, Treximet, Trovex, TT063, Tylenol, Tylenol Allergy Multi-Symptom, Tylenol Back Pain, Tylenol Cold & Cough Daytime, Tylenol Cold & Cough Nighttime, Tylenol Cold and Sinus Daytime, Tylenol Cold and Sinus Nighttime, Tylenol Cold Head Congestion Severe, Tylenol Cold Multi Symptom Daytime, Tylenol Cold Multi Symptom Nighttime Liquid, Tylenol Cold Multi Symptom Severe, Tylenol Cold Non-Drowsiness Formula, Tylenol Cold Severe Congestion Daytime, Tylenol Complete Cold, Cough and Flu Night time, Tylenol Flu Nighttime, Tylenol Menstrual, Tylenol PM, Tylenol Sinus Congestion & Pain Daytime, Tylenol Sinus Congestion & Pain Nighttime, Tylenol Sinus Congestion & Pain Severe, Tylenol Sinus Severe Congestion Daytime, Tylenol Ultra Relief, Tylenol with Caffeine and Codeine phosphate, Tylenol with Codeine phosphate, Ultra Strength Bengay Cream, Ultracet, UR8880, V0498TA01A, Vicks NyQuil Cold and Flu Relief, Vicoprofen, Vimovo, Voltaren Emulgel, Voltaren GEL, Voltaren NOVARTIS CONSUMER HEALTH GMBH, Voltaren XR, VT122, Xefo, Xefo Rapid, Xefocam, Xibrom, XL3,

Xodol, XP20B, XP21B, XP21L, Zipsor, and Zoenasa. In another aspect, COX-2 inhibitors can be identified through methods known in the art (*See, e.g.,* Dannhardt, G. and Kiefer, W. Cyclooxygenase inhibitors- current status and future prospects. 2001. *Eur. J. Med. Chem.* 36: 109-126, which is herein incorporated by reference). In some aspects, the COX-2 inhibitor is used to treat or prevent or inhibit metastasis in a patient with advanced breast cancer. In some aspects, the COX-2 inhibitor is used in combination with a second treatment. In some aspects, the second treatment is any treatment described herein. In some aspects, the COX-2 inhibitor is used in combination with a second treatment selected from the group consisting of: Denosumab, Zometa ([http://www.us.zometa.com/index.jsp?usertrack.filter\\_applied=true&NovaId=2935376934467633633](http://www.us.zometa.com/index.jsp?usertrack.filter_applied=true&NovaId=2935376934467633633); last accessed 12/2/2012), Carbozantinib or Cabozantinib, Antibody or peptide blocking PTHLH (parathyroid hormone like hormone) or PTHrP (parathyroid hormone related protein) and Everolimus.

**[0142]** In another aspect, the treatment agents used for avoiding and/or preventing bone degradation include, but are not limited to:

- Parathyroid hormone (PTH) and Parathyroid like hormone (PTHLH) inhibitors (including blocking antibodies) or recombinant forms thereof (teriparatide corresponding to the amino acids 7-34 of PTH). This hormone acts by stimulating the osteoclasts and increasing their activity.
- Strontium ranelate: is an alternative oral treatment, and forms part of the group of drugs called "dual action bone agents" (DABAs) because they stimulate the osteoblast proliferation and inhibit the osteoclast proliferation.
- "Estrogen receptor modulators" (SERM) refers to compounds which interfere or inhibit the binding of estrogens to the receptor, regardless of the mechanism. Examples of estrogen receptor modulators include, among others, estrogens progestagen, estradiol, droloxifene, raloxifene, lasofoxifene, TSE-424, tamoxifen, idoxifene, L Y353381, LY117081, toremifene, fluvestrant, 4-[7-(2,2-dimethyl-1-oxopropoxy-4-methyl-2-[4-[2-(1-piperidinyl)ethoxy]phenyl]-2H-1-benzopyran-3-yl]-phenyl-2,2-dimethylpropanoate 4,4'-dihydroxybenzophenone-2,4-dinitrophenyl-hydrazone and SH646.
- Calcitonin: directly inhibits the osteoclast activity through the calcitonin receptor. The calcitonin receptors have been identified on the surface of the osteoclasts.

- Bisphosphonates: are a group of medicinal products used for the prevention and the treatment of diseases with bone resorption and reabsorption such as osteoporosis and cancer with bone metastasis, the latter being with or without hypercalcaemia, associated to breast cancer and prostate cancer. Examples of bisphosphonates which can be used in the therapy designed by means of the fifth method described herein include, although not limited to, nitrogenous bisphosphonates (such as pamidronate, neridronate, olpadronate, alendronate, ibandronate, risedronate, incadronate, zoledronate or zoledronic acid, etc.) and non-nitrogenous bisphosphonates (such as etidronate, clodronate, tiludronate, etc.).
- “Cathepsin K inhibitors” refers to compounds which interfere in the cathepsin K cysteine protease activity. Non-limiting examples of cathepsin K inhibitors include 4-amino-pyrimidine-2-carbonitrile derivatives (described in the International patent application WO 03/020278 under the name of Novartis Pharma GMBH), pyrrolo-pyrimidines described in the publication WO 03/020721 (Novartis Pharma GMBH) and the publication WO 04/000843 (ASTRAZENECA AB) as well as the inhibitors described in the publications PCT WO 00/55126 of Axys Pharmaceuticals, WO 01/49288 of Merck Frosst Canada & Co. and Axys Pharmaceuticals.
- “DKK-1(Dickkopf-1) inhibitor” as used herein refers to any compound which is capable of reducing DKK-1 activity. DKK-1 is a soluble Wnt pathway antagonist expressed predominantly in adult bone and upregulated in myeloma patients with osteolytic lesions. Agents targeting DKK-1 may play a role in preventing osteolytic bone disease in multiple myeloma patients. BHQ880 from Novartis is a first-in-class, fully human, anti-DKK-1 neutralizing antibody. Preclinical studies support the hypothesis that BHQ880 promotes bone formation and thereby inhibits tumor-induced osteolytic disease (Ettenberg S. et al., American Association for Cancer Research Annual Meeting, April 12–16, 2008; San Diego, Calif. Abstract).
- “Dual MET and VEGFR2 inhibitor” as used herein refers to any compound which is a potent dual inhibitor of the MET and VEGF pathways designed to block MET driven tumor escape. MET is expressed not only in tumor cells and endothelial cells, but also in osteoblasts (bone-forming cells) and osteoclasts (bone-removing

cells). HGF binds to MET on all of these cell types, giving the MET pathway an important role in multiple autocrine and paracrine loops. Activation of MET in tumor cells appears to be important in the establishment of metastatic bone lesions. At the same time, activation of the MET pathway in osteoblasts and osteoclasts may lead to pathological features of bone metastases, including abnormal bone growth (ie, blastic lesions) or destruction (ie, lytic lesion. Thus, targeting the MET pathway may be a viable strategy in preventing the establishment and progression of metastatic bone lesions. Cabozantinib (Exelixis, Inc), formerly known as XL184 (CAS 849217-68-1), is a potent dual inhibitor of the MET and VEGF pathways designed to block MET driven tumor escape. In multiple preclinical studies cabozantinib has been shown to kill tumor cells, reduce metastases, and inhibit angiogenesis (the formation of new blood vessels necessary to support tumor growth). Another suitable dual inhibitors are E7050 (N-[2-Fluoro-4-({2-[4-(4-methylpiperazin-1-yl)piperidin-1-yl] carbonylamino pyridin-4-yl} oxy) phenyl]-N'-(4-fluorophenyl) cyclopropane-1,1-dicarboxamide (2R,3R)-tartrate) (CAS 928037-13-2) or Foretinib (also known as GSK1363089, XL880, CAS 849217-64-7).

- “RANKL inhibitors” as used herein refer to any compound which is capable of reducing the RANK activity. RANKL is found on the surface of the osteoblast membrane of the stroma and T-lymphocyte cells, and these T-lymphocyte cells are the only ones which have demonstrated the capacity for secreting it. Its main function is the activation of the osteoclasts, cells involved in the bone resorption. The RANKL inhibitors can act by blocking the binding of RANKL to its receptor (RANK), blocking the RANK-mediated signaling or reducing the expression of RANKL by blocking the transcription or the translation of RANKL. RANKL antagonists or inhibitors suitable for use herein include, without limitation:
  - a suitable RANK protein which is capable of binding RANKL and which comprises the entire or a fragment of the extracellular domain of a RANK protein. The soluble RANK may comprise the signal peptide and the extracellular domain of the murine or human RANK polypeptides, or alternatively, the mature form of the protein with the signal peptide removed can be used.
  - Osteoprotegerin or a variant thereof with RANKL-binding capacity.

- RANKL-specific antisense molecules
- Ribozymes capable of processing the transcribed products of RANKL
- Specific anti-RANKL antibodies. “Anti-RANKL antibody or antibody directed against RANKL” is understood herein as all that antibody which is capable of binding specifically to the ligand of the activating receptor for the nuclear factor  $\kappa$ B (RANKL) inhibiting one or more RANKL functions. The antibodies can be prepared using any of the methods which are known by the person skilled in the art. Thus, the polyclonal antibodies are prepared by means of immunizing an animal with the protein to be inhibited. The monoclonal antibodies are prepared using the method described by Kohler, Milstein *et al.* (Nature, 1975, 256: 495). Antibodies suitable in the context of the present disclosure include intact antibodies which comprise a variable antigen binding region and a constant region, fragments “Fab”, “F(ab’)<sub>2</sub>” and “Fab”, Fv, scFv, diabodies and bispecific antibodies.
- Specific anti-RANKL nanobodies. Nanobodies are antibody-derived therapeutic proteins that contain the unique structural and functional properties of naturally-occurring heavy-chain antibodies. The Nanobody technology was originally developed following the discovery that camelidae (camels and llamas) possess fully functional antibodies that lack light chains. The general structure of nanobodies is

FR1-CDR1-FR2-CDR2-FR3-CDR3-FR4

wherein FR1 to FR4 are the framework regions 1 to 4 CDR1 to CDR3 are the complementarity determining regions 1 to 3. These heavy-chain antibodies contain a single variable domain (VHH) and two constant domains (CH2 and CH3). Importantly, the cloned and isolated VHH domain is a perfectly stable polypeptide harbouring the full antigen-binding capacity of the original heavy-chain antibody. These newly discovered VHH domains with their unique structural and functional properties form the basis of a new generation of therapeutic antibodies which Ablynx has named Nanobodies.

**[0143]** In one embodiment, the RANKL inhibitor is selected from the group consisting of a RANKL specific antibody, a RANKL specific nanobody and osteoprotegerin. In a specific embodiment, the anti-RANKL antibody is a monoclonal antibody. In a yet more specific embodiment, the anti-RANKL antibody is Denosumab (Pageau, Steven C.

(2009). mAbs 1 (3): 210-215, CAS number 615258-40-7) (the entire contents of which are hereby incorporated by reference). Denosumab is a fully human monoclonal antibody which binds to RANKL and prevents its activation (it does not bind to the RANK receptor). Various aspects of Denosumab are covered by U.S. Pat. Nos. 6,740,522; 7,411,050; 7,097,834; 7,364,736 (the entire contents of each of which are hereby incorporated by reference in their entirety). In another embodiment, the RANKL inhibitor is an antibody, antibody fragment, or fusion construct that binds the same epitope as Denosumab.

**[0144]** In a preferred embodiment, the anti-RANKL nanobody is any of the nanobodies as described in WO2008142164, (the contents of which are incorporated in the present application by reference). In a still more preferred embodiment, the anti-RANKL antibody is the ALX-0141 (Ablynx). ALX-0141 has been designed to inhibit bone loss associated with post-menopausal osteoporosis, rheumatoid arthritis, cancer and certain medications, and to restore the balance of healthy bone metabolism.

**[0145]** In a preferred embodiment, the agent preventing the bone degradation is selected from the group consisting of a bisphosphonate, a RANKL inhibitor, PTH and PTHLH inhibitor or a PRG analog, strontium ranelate, a DKK-1 inhibitor, a dual MET and VEGFR2 inhibitor, an estrogen receptor modulator, Radium-223 calcitonin, and a cathepsin K inhibitor. In a more preferred embodiment the agent preventing the bone degradation is a bisphosphonate. In a yet more preferred embodiment, the bisphosphonate is the zoledronic acid.

**[0146]** In one embodiment, a CCR5 antagonist is administered to prevent or inhibit metastasis of the primary breast cancer tumor to bone. In one embodiment, the CCR5 antagonist is a large molecule. In another embodiment, the CCR5 antagonist is a small molecule. In some embodiments, the CCR5 antagonist is Maraviroc (Velasco-Velázquez, M. *et al.* 2012. CCR5 Antagonist Blocks Metastasis of Basal Breast Cancer Cells. *Cancer Research*. 72:3839-3850.). In some embodiments, the CCR5 antagonist is Vicriviroc. Velasco-Velázquez, M. *et al.* 2012. CCR5 Antagonist Blocks Metastasis of Basal Breast Cancer Cells. *Cancer Research*. 72:3839-3850.). In some aspects, the CCR5 antagonist is Atraviroc (Demarest J.F. *et al.* 2005. Update on Atraviroc: An HIV Entry Inhibitor Targeting CCR5. *Retrovirology* 2(Suppl. 1): S13). In some aspects, the CCR5 antagonist is a spiroperidine CCR5 antagonist. (Rotstein D.M. *et al.* 2009. Spiroperidine CCR5 antagonists. *Bioorganic & Medicinal Chemistry Letters*. 19 (18): 5401-5406. In some



embodiments, the CCR5 antagonist is INCB009471 (Kuritzkes, D.R. 2009. HIV-1 entry inhibitors: an overview. *Curr. Opin. HIV AIDS*. 4(2): 82-7).

[0147] In a preferred embodiment the dual MET and VEGFR2 inhibitor is selected from the group consisting of Cabozantinib, Foretinib and E7050.

[0148] In a preferred embodiment the Radium 223 therapy is alfaradin.

[0149] Alternatively a combined treatment can be carried out in which more than one agent from those mentioned above are combined to treat and/or prevent the metastasis or said agents can be combined with other supplements, such as calcium or vitamin D or with a hormone treatment.

Method for predicting early bone metastasis in breast cancer patients.

[0150] Also described is an *in vitro* method for determining the risk of bone metastasis in a subject suffering breast cancer, such as triple negative (including basal-like) breast cancer or, alternatively ER+ breast cancer, which comprises determining the expression level of the c-MAF gene in a sample of said subject wherein an expression level of said gene above the average value plus one standard deviation is indicative of an increased risk of early bone metastasis.

[0151] In a preferred embodiment, the bone metastasis is very early bone metastasis.

[0152] In a preferred embodiment, the bone metastasis is osteolytic metastasis.

[0153] “Early bone metastasis” as used herein, relates to a bone metastasis that appears before 5 years post surgery in a patient with breast cancer.

[0154] “Very early bone metastasis” as used herein, relates to a bone metastasis that appears before 3 years post surgery in a patient with breast cancer.

[0155] The fourth method described herein comprises in a first step, quantifying the c-MAF gene expression level in a sample of a subject suffering breast cancer, such as triple-negative (basal-like) breast cancer or, alternatively ER+ breast cancer. In a preferred embodiment, the sample is a tumor tissue sample.

[0156] In a preferred embodiment, the fourth method described herein comprises quantifying only the c-MAF gene expression level as a single marker, i.e.,

[0157] The method does not involve determining the expression level of any additional marker. The c-MAF gene expression level can be quantified as previously disclosed for the first method described herein.

[0158] In a preferred embodiment, the breast cancer is triple negative breast cancer, including basal-like breast cancer, or, alternatively ER+ breast cancer, including luminal A and B.

- [0159] In a second step, an expression level of said gene above the average value plus one standard deviation is indicative of an increased risk of early bone metastasis.
- [0160] “Average level” as used herein relates to a single value of c-MAF expression level (as a mean, mode, or median) that summarizes or represents the general significance of a set of unequal values. In a preferred embodiment the average level corresponds to the average of expression levels obtained from a representative cohort of breast cancer tumors. The patient cohort is defined by age that is representative of the individual patient that one is attempting to evaluate.
- [0161] “Standard deviation” as used herein relates to a measure of the dispersion of a collection of numbers. For example, the standard deviation for the average normal level of c-MAF is the dispersion of a collection of the c-MAF levels found in breast tumor samples. The more spread apart the data, the higher the deviation. Standard deviation can be obtained by extracting the square root of the mean of squared deviations of observed values from their mean in a frequency distribution.
- [0162] Once the c-MAF gene expression level in a sample from a subject with breast cancer, such as triple-negative (including basal-like) breast cancer or, alternatively ER+ breast cancer, has been measured and compared with the average level, if the expression level of said gene is above the average plus one standard deviation with respect to the average level, then it can be concluded that said subject has a greater tendency to develop early bone metastasis.

Method for designing customized therapy in triple negative (including basal-like) breast cancer patients, or, alternatively ER+ breast cancer, patients, with bone metastasis

- [0163] Also described is an *in vitro* method for designing a customized therapy for a subject with triple negative (including basal-like) breast cancer with bone metastasis or, alternatively ER+ breast cancer with bone metastasis (hereinafter fifth method described herein) which comprises
- i) quantifying the c-MAF gene expression level in a bone metastatic sample of said subject and
  - ii) comparing the expression level obtained in step (i) with a reference value, wherein if the c-MAF gene expression level is increased with respect to said reference value, then said subject is susceptible to receive a therapy aiming to prevent the bone degradation.

- [0164] In a preferred embodiment, the bone metastasis is osteolytic metastasis.
- [0165] The fifth method described herein comprises in a first step, quantifying the c-MAF gene expression level (or c-MAF translocation or amplification) in a sample in a subject suffering breast cancer. In the case of the fifth method described herein, the sample can be a tissue sample from bone metastasis.
- [0166] In a preferred embodiment, the fifth method described herein comprises quantifying only the c-MAF gene expression level as a single marker, i.e., the method does not involve determining the expression level of any additional marker.
- [0167] In a second step the c-MAF gene expression level (or c-MAF translocation or amplification) obtained in the tumor sample of the subject is compared with the reference value. In a preferred embodiment, the reference value is the c-MAF gene expression level in a control sample. Depending on the type of tumor to be analyzed, the exact nature of the control sample may vary. Thus, in the case involving the fifth method described herein, then the reference sample is a sample of a subject with breast cancer who has not suffered metastasis or that corresponds to the median value of the c-MAF gene expression level measured in a tumor tissue collection in biopsy samples of subjects with breast cancer who have not suffered metastasis.
- [0168] Once the c-MAF gene expression level in the sample is measured and compared with the reference value (e.g. the c-MAF gene expression level of a control sample), if the expression level of said gene is increased with respect to the reference value, then this is indicative that said subject is susceptible to receive a therapy aiming to avoid or prevent bone degradation.
- [0169] Illustrative examples of agents used for avoiding and/or preventing bone degradation include, although not limited to:
- Parathyroid hormone (PTH) and Parathyroid like hormone (PTHrH) inhibitors (including blocking antibodies) or recombinant forms thereof (teriparatide corresponding to the amino acids 7-34 of PTH). This hormone acts by stimulating the osteoclasts and increasing their activity.
  - Strontium ranelate: is an alternative oral treatment, and forms part of the group of drugs called "dual action bone agents" (DABAs) because they stimulate the osteoblast proliferation and inhibit the osteoclast proliferation.
  - "Estrogen receptor modulators" (SERM) refers to compounds which interfere or inhibit the binding of estrogens to the receptor, regardless of the mechanism.

Examples of estrogen receptor modulators include, among others, estrogens progestagen, estradiol, droloxifene, raloxifene, lasofoxifene, TSE-424, tamoxifen, idoxifene, L Y353381, LY117081, toremifene, fluevestrant, 4-[7-(2,2-dimethyl-1-oxopropoxy-4-methyl-2-[4-[2-(1-piperidinyl)ethoxy]phenyl]-2H-1-benzopyran-3-yl]-phenyl-2,2-dimethylpropanoate 4,4'-dihydroxybenzophenone-2,4-dinitrophenyl-hydrazine and SH646.

- Calcitonin: directly inhibits the osteoclast activity through the calcitonin receptor. The calcitonin receptors have been identified on the surface of the osteoclasts.
- Bisphosphonates: are a group of medicinal products used for the prevention and the treatment of diseases with bone resorption and reabsorption such as osteoporosis and cancer with bone metastasis, the latter being with or without hypercalcaemia, associated to breast cancer and prostate cancer. Examples of bisphosphonates which can be used in the therapy designed by means of the fifth method described herein include, although not limited to, nitrogenous bisphosphonates (such as pamidronate, neridronate, olpadronate, alendronate, ibandronate, risedronate, incadronate, zoledronate or zoledronic acid, etc.) and non-nitrogenous bisphosphonates (such as etidronate, clodronate, tiludronate, etc.).
- Alphanadin (radium-223 dichloride). Alphanadin uses alpha radiation from radium-223 decay to kill cancer cells. Radium-223 naturally self-targets to bone metastases by virtue of its properties as a calcium-mimic. Alpha radiation has a very short range of 2-10 cells (when compared to current radiation therapy which is based on beta or gamma radiation), and therefore causes less damage to surrounding healthy tissues (particularly bone marrow). With similar properties to calcium, radium-223 is drawn to places where calcium is used to build bone in the body, including the site of faster, abnormal bone growth - such as that seen in the skeletal metastases of men with advanced, castration-resistant prostate cancer. Radium-223, after injection, is carried in the bloodstream to sites of abnormal bone growth. The place where a cancer starts in the body is known as the primary tumor. Some of these cells may break away and be carried in the bloodstream to another part of the body. The cancer cells may then settle in that part of the body and form a new tumor. If this happens it is called a secondary cancer or a metastasis. Most patients with late stage prostate cancer suffer the maximum

burden of disease in their bones. The aim with radium-223 is to selectively target this secondary cancer. Any radium-223 not taken-up in the bones is quickly routed to the gut and excreted.

- “Cathepsin K inhibitors” refers to compounds which interfere in the cathepsin K cysteine protease activity. Non-limiting examples of cathepsin K inhibitors include 4-amino-pyrimidine-2-carbonitrile derivatives (described in the International patent application WO 03/020278 under the name of Novartis Pharma GMBH), pyrrolo-pyrimidines described in the publication WO 03/020721 (Novartis Pharma GMBH) and the publication WO 04/000843 (ASTRAZENECA AB) as well as the inhibitors described in the publications PCT WO 00/55126 of Axys Pharmaceuticals, WO 01/49288 of Merck Frosst Canada & Co. and Axys Pharmaceuticals.
- “DKK-1(Dickkopf-1) inhibitor” as used herein refers to any compound which is capable of reducing DKK-1 activity. DKK-1 is a soluble Wnt pathway antagonist expressed predominantly in adult bone and upregulated in myeloma patients with osteolytic lesions. Agents targeting DKK-1 may play a role in preventing osteolytic bone disease in multiple myeloma patients. BHQ880 from Novartis is a first-in-class, fully human, anti-DKK-1 neutralizing antibody. Preclinical studies support the hypothesis that BHQ880 promotes bone formation and thereby inhibits tumor-induced osteolytic disease (Ettenberg S. et al., American Association for Cancer Research Annual Meeting. April 12–16, 2008; San Diego, Calif. Abstract).
- “Dual MET and VEGFR2 inhibitor” as used herein refers to any compound which is a potent dual inhibitor of the MET and VEGF pathways designed to block MET driven tumor escape. MET is expressed not only in tumor cells and endothelial cells, but also in osteoblasts (bone-forming cells) and osteoclasts (bone-removing cells). HGF binds to MET on all of these cell types, giving the MET pathway an important role in multiple autocrine and paracrine loops. Activation of MET in tumor cells appears to be important in the establishment of metastatic bone lesions. At the same time, activation of the MET pathway in osteoblasts and osteoclasts may lead to pathological features of bone metastases, including abnormal bone growth (ie, blastic lesions) or destruction (ie, lytic lesion. Thus, targeting the MET pathway may be a viable strategy in preventing the

establishment and progression of metastatic bone lesions. Cabozantinib (Exelixis, Inc), formerly known as XL184 (CAS 849217-68-1), is a potent dual inhibitor of the MET and VEGF pathways designed to block MET driven tumor escape. In multiple preclinical studies cabozantinib has been shown to kill tumor cells, reduce metastases, and inhibit angiogenesis (the formation of new blood vessels necessary to support tumor growth). Another suitable dual inhibitors are E7050 (N-[2-Fluoro-4-({2-[4-(4-methylpiperazin-1-yl)piperidin-1-yl] carbonylamino pyridin-4-yl} oxy) phenyl]-N'-(4-fluorophenyl) cyclopropane-1,1-dicarboxamide (2R,3R)-tartrate) (CAS 928037-13-2) or Foretinib (also known as GSK1363089, XL880, CAS 849217-64-7).

- “RANKL inhibitors” as used herein refer to any compound which is capable of reducing the RANK activity. RANKL is found on the surface of the osteoblast membrane of the stroma and T-lymphocyte cells, and these T-lymphocyte cells are the only ones which have demonstrated the capacity for secreting it. Its main function is the activation of the osteoclasts, cells involved in the bone resorption. The RANKL inhibitors can act by blocking the binding of RANKL to its receptor (RANK), blocking the RANK-mediated signaling or reducing the expression of RANKL by blocking the transcription or the translation of RANKL. RANKL antagonists or inhibitors suitable for use herein include, without limitation:
  - a suitable RANK protein which is capable of binding RANKL and which comprises the entire or a fragment of the extracellular domain of a RANK protein. The soluble RANK may comprise the signal peptide and the extracellular domain of the murine or human RANK polypeptides, or alternatively, the mature form of the protein with the signal peptide removed can be used.
  - Osteoprotegerin or a variant thereof with RANKL-binding capacity.
  - RANKL-specific antisense molecules
  - Ribozymes capable of processing the transcribed products of RANKL
  - Specific anti-RANKL antibodies. “Anti-RANKL antibody or antibody directed against RANKL” is understood herein as all that antibody which is capable of binding specifically to the ligand of the activating receptor for the nuclear factor  $\kappa$ B (RANKL) inhibiting one or more RANKL functions. The antibodies can be prepared using any of the methods which

are known by the person skilled in the art. Thus, the polyclonal antibodies are prepared by means of immunizing an animal with the protein to be inhibited. The monoclonal antibodies are prepared using the method described by Kohler, Milstein *et al.* (Nature, 1975, 256: 495). Antibodies suitable in the context of the present disclosure include intact antibodies which comprise a variable antigen binding region and a constant region, fragments “Fab”, “F(ab’)<sub>2</sub>” and “Fab’”, Fv, scFv, diabodies and bispecific antibodies.

- Specific anti-RANKL nanobodies. Nanobodies are antibody-derived therapeutic proteins that contain the unique structural and functional properties of naturally-occurring heavy-chain antibodies. The Nanobody technology was originally developed following the discovery that camelidae (camels and llamas) possess fully functional antibodies that lack light chains. The general structure of nanobodies is

FR1-CDR1-FR2-CDR2-FR3-CDR3-FR4

wherein FR1 to FR4 are the framework regions 1 to 4 CDR1 to CDR3 are the complementarity determining regions 1 to 3. These heavy-chain antibodies contain a single variable domain (VHH) and two constant domains (CH2 and CH3). Importantly, the cloned and isolated VHH domain is a perfectly stable polypeptide harbouring the full antigen-binding capacity of the original heavy-chain antibody. These newly discovered VHH domains with their unique structural and functional properties form the basis of a new generation of therapeutic antibodies which Ablynx has named Nanobodies.

**[0170]** In one embodiment, the RANKL inhibitor is selected from the group consisting of a RANKL specific antibody, a RANKL specific nanobody and osteoprotegerin. In a specific embodiment, the anti-RANKL antibody is a monoclonal antibody. In a yet more specific embodiment, the anti-RANKL antibody is Denosumab (Pageau, Steven C. (2009). *mAbs* 1 (3): 210-215, CAS number 615258-40-7) (the entire contents of which are hereby incorporated by reference). Denosumab is a fully human monoclonal antibody which binds to RANKL and prevents its activation (it does not bind to the RANK receptor). Various aspects of Denosumab are covered by U.S. Pat. Nos. 6,740,522; 7,411,050; 7,097,834; 7,364,736 (the entire contents of each of which are hereby incorporated by reference in their entirety). In another embodiment, the RANKL

inhibitor an antibody, antibody fragment, or fusion construct that binds the same epitope as Denosumab.

[0171] In a preferred embodiment, the anti-RANKL nanobody is any of the nanobodies as described in WO2008142164, (the contents of which are incorporated in the present application by reference). In a still more preferred embodiment, the anti-RANKL antibody is the ALX-0141 (Ablynx). ALX-0141 has been designed to inhibit bone loss associated with post-menopausal osteoporosis, rheumatoid arthritis, cancer and certain medications, and to restore the balance of healthy bone metabolism.

[0172] In a preferred embodiment, the agent preventing the bone degradation is selected from the group consisting of a bisphosphonate, a RANKL inhibitor, PTH and PTHLH inhibitor or a PRG analog, strontium ranelate, a DKK-1 inhibitor, a dual MET and VEGFR2 inhibitor, an estrogen receptor modulator, Radium-223, calcitonin, and a cathepsin K inhibitor. In a more preferred embodiment the agent preventing the bone degradation is a bisphosphonate. In a yet more preferred embodiment, the bisphosphonate is the zoledronic acid.

[0173] In one embodiment, a CCR5 antagonist is administered to prevent or inhibit metastasis of the primary breast cancer tumor to bone. In one embodiment, the CCR5 antagonist is a large molecule. In another embodiment, the CCR5 antagonist is a small molecule. In some embodiments, the CCR5 antagonist is Maraviroc (Velasco-Velázquez, M. *et al.* 2012. CCR5 Antagonist Blocks Metastasis of Basal Breast Cancer Cells. *Cancer Research*. 72:3839-3850.). In some embodiments, the CCR5 antagonist is Vicriviroc. Velasco-Velázquez, M. *et al.* 2012. CCR5 Antagonist Blocks Metastasis of Basal Breast Cancer Cells. *Cancer Research*. 72:3839-3850.). In some aspects, the CCR5 antagonist is Atraviroc (Demarest J.F. *et al.* 2005. Update on Atraviroc: An HIV Entry Inhibitor Targeting CCR5. *Retrovirology* 2(Suppl. 1): S13). In some aspects, the CCR5 antagonist is a spiropiperidine CCR5 antagonist. (Rotstein D.M. *et al.* 2009. Spiropiperidine CCR5 antagonists. *Bioorganic & Medicinal Chemistry Letters*. 19 (18): 5401-5406. In some embodiments, the CCR5 antagonist is INCB009471 (Kuritzkes, D.R. 2009. HIV-1 entry inhibitors: an overview. *Curr. Opin. HIV AIDS*. 4(2): 82-7).

[0174] In a preferred embodiment the dual MET and VEGFR2 inhibitor is selected from the group consisting of Cabozantinib, Foretinib and E7050.

[0175] In a preferred embodiment the Radium 223 therapy is alpha-radinium.



[0176] Alternatively a combined treatment can be carried out in which more than one agent from those mentioned above are combined to treat and/or prevent the metastasis or said agents can be combined with other supplements, such as calcium or vitamin D or with a hormone treatment.

Method of prognosis of metastasis in triple negative (including basal-like) breast cancer or, alternatively ER+ breast cancer, based on detecting the amplification of the c-MAF gene

[0177] Also described is an *in vitro* method (hereinafter sixth method described herein) for predicting bone metastasis of a triple negative (including basal-like) breast cancer or, alternatively ER+ breast cancer, in a subject suffering said cancer which comprises determining if the c-MAF gene is amplified in a sample of said subject relative to a reference gene copy number wherein an amplification of the c-MAF gene with respect to said reference gene copy number is indicative of increased risk of developing bone metastasis.

[0178] In some embodiments, the amplification is in region at the 16q23 locus. In some embodiments, the amplification is in any part of the chromosomal region between about Chr. 16 – about 79,392,959 bp to about 79,663,806 bp (from centromere to telomere). In some embodiments, the amplification is in the genomic region between about Chr. 16 - 79,392,959 bp to about 79,663,806 bp, but excluding DNA repeating elements. In some embodiments, amplification is measured using a probe specific for that region.

[0179] In a particular embodiment, the degree of amplification of the c-MAF gene can be determined by means of determining the amplification of a chromosome region containing said gene. Preferably, the chromosome region the amplification of which is indicative of the existence of amplification of the c-MAF gene is the locus 16q22-q24 which includes the c-MAF gene. The locus 16q22-q24 is located in chromosome 16, in the long arm of said chromosome and in a range between band 22 and band 24. This region corresponds in the NCBI database with the contigs NT\_010498.15 and NT\_010542.15. In another preferred embodiment, the degree of amplification of the c-MAF gene can be determined by means of using a probe specific for said gene. In another preferred embodiment, the amplification of the c-MAF gene is determined by means of using the Vysis LSI IGH/MAF Dual Color dual fusion probe, that comprises a probe against 14q32 and 16q23.

- [0180] The sixth method described herein comprises, in a first step, determining if the c-MAF gene is amplified in a sample of a subject. In a preferred embodiment, the sample is a tumor tissue sample. To that end, the amplification of the c-MAF gene in the tumor sample is compared with respect to a control sample.
- [0181] In a particular embodiment, the sixth method described herein for the prognosis of the tendency to develop bone metastasis in a subject with breast cancer, comprises determining the c-MAF gene copy number in a sample of said subject and comparing said copy number with the copy number of a control or reference sample, wherein if the c-MAF copy number is greater with respect to the c-MAF copy number of a control sample, then the subject has a greater tendency to develop bone metastasis.
- [0182] The control sample refers to a sample of a subject with triple negative (including basal-like) breast cancer or, alternatively ER+ breast cancer, who has not suffered metastasis or that correspond to the median value of the c-MAF gene copy number measured in a tumor tissue collection in biopsy samples of subjects with triple negative (including basal-like) breast cancer or ER+ breast cancer, respectively, who have not suffered metastasis. Said reference sample is typically obtained by combining equal amounts of samples from a subject population. If the c-MAF gene copy number is increased with respect to the copy number of said gene in the control sample, then the subject has a greater tendency to develop metastasis.
- [0183] In a preferred embodiment, the c-MAF gene is amplified with respect to a reference gene copy number when the c-MAF gene copy number is higher than the copy number that a reference sample or control sample has. In one example, the c-MAF gene is said to be "amplified" if the genomic copy number of the c-MAF gene is increased by at least 2- (i.e., 6 copies), 3- (i.e., 8 copies), 4-, 5-, 6-, 7-, 8-, 9-, 10-, 15-, 20-, 25-, 30-, 35-, 40-, 45-, or 50-fold in a test sample relative to a control sample. In another example, a c-MAF gene is said to be "amplified" if the genomic copy number of the c-MAF gene per cell is at least 3, 4, 5, 6, 7, 8, 9, 10, 11, 12, 13, 14, 15, 16, 17, 18, 19, 20, 21, 22, 23, 24, 25, 26, 27, 28, 29, 30, and the like.
- [0184] In a particular embodiment, the amplification or the copy number is determined by means of *in situ* hybridization or PCR.
- [0185] Methods for determining whether the c-MAF gene or the chromosome region 16q22-q24 is amplified are widely known in the state of the art. Said methods include, without limitation, *in situ* hybridization (ISH) (such as fluorescence *in situ* hybridization (FISH),

chromogenic *in situ* hybridization (CISH) or silver *in situ* hybridization (SISH)), genomic comparative hybridization or polymerase chain reaction (such as real time quantitative PCR). For any ISH method, the amplification or the copy number can be determined by counting the number of fluorescent points, colored points or points with silver in the chromosomes or in the nucleus.

- [0186] The fluorescence *in situ* hybridization (FISH) is a cytogenetic technique which is used for detecting and locating the presence or absence of specific DNA sequences in chromosomes. FISH uses fluorescence probes which only bind to some parts of the chromosome with which they show a high degree of sequence similarity. In a typical FISH method, the DNA probe is labeled with a fluorescent molecule or a hapten, typically in the form of fluor-dUTP, digoxigenin-dUTP, biotin-dUTP or hapten-dUTP which is incorporated in the DNA using enzymatic reactions, such as nick translation or PCR. The sample containing the genetic material (the chromosomes) is placed on glass slides and is denatured by a formamide treatment. The labeled probe is then hybridized with the sample containing the genetic material under suitable conditions which will be determined by the person skilled in the art. After the hybridization, the sample is viewed either directly (in the case of a probe labeled with fluorine) or indirectly (using fluorescently labeled antibodies to detect the hapten).
- [0187] In the case of CISH, the probe is labeled with digoxigenin, biotin or fluorescein and is hybridized with the sample containing the genetic material in suitable conditions.
- [0188] Any marking or labeling molecule which can bind to a DNA can be used to label the probes used in the fourth method described herein, thus allowing the detection of nucleic acid molecules. Examples of labels for the labeling include, although not limited to, radioactive isotopes, enzyme substrates, cofactors, ligands, chemiluminescence agents, fluorophores, haptens, enzymes and combinations thereof. Methods for labeling and guidelines for selecting suitable labels for different purposes can be found, for example, in Sambrook *et al.* (Molecular Cloning: A Laboratory Manual, Cold Spring Harbor, New York, 1989) and Ausubel *et al.* (In Current Protocols in Molecular Biology, John Wiley and Sons, New York, 1998).
- [0189] Once the existence of amplification is determined, either by directly determining the amplification of the c-MAF gene, the amplification of the 16q23 locus or by determining the amplification of the locus 16q22-q24, and after being compared with the amplification

of said gene in the control sample, if amplification in the c-MAF gene is detected, it is indicative of the fact that the subject has a greater tendency to develop bone metastasis.

[0190] The determination of the amplification of the c-MAF gene needs to be correlated with values of a control sample or reference sample that correspond to the level of amplification of the c-MAF gene measured in a sample of a subject with breast cancer who has not suffered metastasis or that correspond to the median value of the amplification of the c-MAF gene measured in a tumor tissue collection in biopsy samples of subjects with breast cancer who have not suffered metastasis. Said reference sample is typically obtained by combining equal amounts of samples from a subject population. In general, the typical reference samples will be obtained from subjects who are clinically well documented and in whom the absence of metastasis is well characterized. The sample collection from which the reference level is derived will preferably be made up of subjects suffering the same type of cancer as the patient object of the study. Once this median value has been established, the level of amplification of c-MAF in tumor tissues of patients can be compared with this median value, and thus, if there is amplification, the subject has a greater tendency to develop metastasis.

[0191] In a preferred embodiment, the bone metastasis is osteolytic bone metastasis. As used herein, the expression "osteolytic bone metastasis" refers to a type of metastasis in which bone resorption (progressive loss of bone density) is produced in the proximity of the metastasis resulting from the stimulation of the osteoclast activity by the tumor cells and is characterized by severe pain, pathological fractures, hypercalcaemia, spinal cord compression and other syndromes resulting from nerve compression.

Method of prognosis of metastasis in triple negative (including basal-like) breast cancer, or alternatively ER+ breast cancer based on detecting the translocation of the c-MAF gene

[0192] Also described is an *in vitro* method for predicting the clinical outcome of a patient suffering from triple-negative (including basal-like) breast cancer or, alternatively ER+ breast cancer, which comprises determining if the c-MAF gene is translocated in a sample of said subject wherein a translocation of the c-MAF gene is indicative of a poor clinical outcome.

[0193] Also described is an *in vitro* method for predicting the clinical outcome of a patient suffering triple-negative (including basal-like) breast cancer or, alternatively ER+ breast

cancer, which comprises determining if the c-MAF gene is translocated in a sample of said subject wherein a translocation of the c-MAF gene is indicative of a poor clinical outcome.

- [0194] In some embodiments, the translocated gene is from the region at the 16q23 locus. In some embodiments, the translocated gene is from any part of the chromosomal region between about Chr. 16 – about 79,392,959 bp to 79,663,806 bp (from centromere to telomere). In some embodiments, the translocated gene is from the genomic region between about Chr. 16 – about 79,392,959 bp to 79,663,806 bp, but excluding DNA repeating elements. In some embodiments, the translocation is measured using a probe specific for that region.
- [0195] In a particular embodiment, the translocation of the c-MAF gene can be determined by means of determining the translocation of a chromosome region containing said gene. In one embodiment, the translocation is the t(14,16) translocation. In another embodiment, the chromosome region that is translocated is from locus 16q22-q24. The locus 16q22-q24 is located in chromosome 16, in the long arm of said chromosome and in a range between band 22 and band 24. This region corresponds in the NCBI database with the contigs NT\_010498.15 and NT\_010542.15. In a preferred embodiment, the c-MAF gene translocates to chromosome 14 at the locus 14q32, resulting in the translocation t(14,16)(q32,q23). This translocation places the MAF gene next to the strong enhancers in the IgH locus, which, in some cases, leads to overexpression of MAF. (Eychène, A., Rocques, N., and Puoponnot, C., A new *MAF*ia in cancer. 2008. *Nature Reviews: Cancer*. 8: 683-693.)
- [0196] In a preferred embodiment, the translocation of the c-MAF gene can be determined by means of using a probe specific for said translocation. In some embodiments, the translocation is measured using a dual color probe. In some embodiments, the translocation is measured using a dual fusion probe. In some embodiments, the translocation is measured using a dual color, dual fusion probe. In some embodiments, the translocation is measured using two separate probes.
- [0197] In another preferred embodiment, the translocation of the c-MAF gene is determined using the Vysis LSI IGH/MAF Dual Color dual fusion probe (<http://www.abbottmolecular.com/us/products/analyte-specific-reagent/fish/vysis-lsi-igh-maf-dual-color-dual-fusion-probe.html>; last accessed 11/5/2012), which comprises a probe against 14q32 and 16q23. In another preferred embodiment, the translocation of

the c-MAF gene is determined using a Kreatech diagnostics MAF/IGH gt(14;16) Fusion probe (<http://www.kreatech.com/products/repeat-freetm-poseidontm-fish-probes/hematology/maf-igh-gt1416-fusion-probe.html>; last accessed 11/5/2012), an Abnova MAF FISH probe ([http://www.abnova.com/products/products\\_detail.asp?Catalog\\_id=FA0375](http://www.abnova.com/products/products_detail.asp?Catalog_id=FA0375); last accessed 11/5/2012), a Cancer Genetics Italia IGH/MAF Two Color, Two Fusion translocation probe (<http://www.cancergeneticsitalia.com/dna-fish-probe/ighmaf/>; last accessed 11/5/2012), a Creative Bioarray IGH/MAF-t(14;16)(q32;q23) FISH probe (<http://www.creative-bioarray.com/products.asp?cid=35&page=10>; last accessed 11/5/2012), a Arup Laboratories multiple myeloma panel by FISH (<http://www.aruplab.com/files/technical-bulletins/Multiple%20Myeloma%20%28MM%29%20by%20FISH.pdf>; last accessed 11/5/2012), an Agilent probe specific to 16q23 or 14q32 (<http://www.genomics.agilent.com/ProductSearch.aspx?chr=16&start=79483700&end=79754340>; last accessed 11/5/2012; <http://www.genomics.agilent.com/ProductSearch.aspx?Pageid=3000&ProductID=637>; last accessed 11/5/2012), a Dako probe specific to 16q23 or 14q32 ([http://www.dako.com/us/ar42/psg42806000/baseproducts\\_surefish.htm?setCountry=true&purl=ar42/psg42806000/baseproducts\\_surefish.htm?undefined&submit=Accept%20country](http://www.dako.com/us/ar42/psg42806000/baseproducts_surefish.htm?setCountry=true&purl=ar42/psg42806000/baseproducts_surefish.htm?undefined&submit=Accept%20country); last accessed 11/5/2012), a Cytocell IGH/MAF Translocation, Dual Fusion Probe ([http://www.zentech.be/uploads/docs/products\\_info/prenatology/cytocell%202012-2013%20catalogue%5B3%5D.pdf](http://www.zentech.be/uploads/docs/products_info/prenatology/cytocell%202012-2013%20catalogue%5B3%5D.pdf); last accessed 11/5/2012), a Metasystems XL IGH / MAF Translocation – Dual Fusion Probe ([http://www.metasystems-international.com/index.php?option=com\\_joobdb&view=article&joobase=5&id=12%3Ad-5029-100-og&Itemid=272](http://www.metasystems-international.com/index.php?option=com_joobdb&view=article&joobase=5&id=12%3Ad-5029-100-og&Itemid=272); last accessed 11/5/2012), a Zeiss FISH Probes XL, 100µl, IGH / MAFB (<https://www.microshop.zeiss.com/?s=440675675dedc6&l=en&p=uk&f=r&i=5000&o=&h=25&n=1&sd=00000000-0528-231-uk>; last accessed 11/5/2012) or a Genycell Biotech IGH/MAF Dual Fusion Probe ([http://www.google.com/url?sa=t&rct=j&q=&esrc=s&source=web&cd=1&ved=0CCQQFjAA&url=http%3A%2F%2Fwww.genycell.es%2Fimages%2Fproductos%2Fbrochures%2Ffphmie6\\_\\_86.ppt&ei=MhGYUOi3GKWH0QGlt4DoDw&usq=AFQjCNEqQMbT8v](http://www.google.com/url?sa=t&rct=j&q=&esrc=s&source=web&cd=1&ved=0CCQQFjAA&url=http%3A%2F%2Fwww.genycell.es%2Fimages%2Fproductos%2Fbrochures%2Ffphmie6__86.ppt&ei=MhGYUOi3GKWH0QGlt4DoDw&usq=AFQjCNEqQMbT8v)

QGjJbi9riEf3lVgoFTFQ&sig2=V5IS8juEMVHB18Mv2Xx\_Ww; last accessed 11/5/2012)

- [0198] In some embodiments, the label on the probe is a fluorophore. In some embodiments, the fluorophore on the probe is orange. In some embodiments, the fluorophore on the probe is green. In some embodiments, the fluorophore on the probe is red. In some cases, the fluorophore on the probe is yellow. In some embodiments, one probe is labeled with a red fluorophore, and one with a green fluorophore. In some embodiments, one probe is labeled with a green fluorophore and one with an orange fluorophore. In some cases, the fluorophore on the probe is yellow. For instance, if the MAF-specific probe is labeled with a red fluorophore, and the IGH-specific probe is labeled with a green fluorophore, if white is seen it indicates that the signals overlap and translocation has occurred.
- [0199] In some embodiments, the fluorophore is SpectrumOrange. In some embodiments, the fluorophore is SpectrumGreen. In some embodiments, the fluorophore is DAPI. In some embodiments, the fluorophore is *PlatinumBright405*. In some embodiments, the fluorophore is *PlatinumBright415*. In some embodiments, the fluorophore is *PlatinumBright495*. In some embodiments, the fluorophore is *PlatinumBright505*. In some embodiments, the fluorophore is *PlatinumBright550*. In some embodiments, the fluorophore is *PlatinumBright547*. In some embodiments, the fluorophore is *PlatinumBright570*. In some embodiments, the fluorophore is *PlatinumBright590*. In some embodiments, the fluorophore is *PlatinumBright647*. In some embodiments, the fluorophore is *PlatinumBright495/550*. In some embodiments, the fluorophore is *PlatinumBright415/495/550*. In some embodiments, the fluorophore is *DAPI/PlatinumBright495/550*. In some embodiments, the fluorophore is FITC. In some embodiments, the fluorophore is Texas Red. In some embodiments, the fluorophore is DEAC. In some embodiments, the fluorophore is R6G. In some embodiments, the fluorophore is Cy5. In some embodiments, the fluorophore is FITC, Texas Red and DAPI. In some embodiments, a DAPI counterstain is used to visualize the translocation, amplification or copy number alteration.
- [0200] One embodiment described herein comprises a method in which in a first step it is determined if the c-MAF gene is translocated in a sample of a subject. In a preferred embodiment, the sample is a tumor tissue sample.
- [0201] In a particular embodiment, a method described herein for the prognosis of the tendency to develop bone metastasis in a subject with breast cancer comprises determining the c-

MAF gene copy number in a sample of said subject wherein the c-MAF gene is translocated and comparing said copy number with the copy number of a control or reference sample, wherein if the c-MAF copy number is greater with respect to the c-MAF copy number of a control sample, then the subject has a greater tendency to develop bone metastasis.

[0202] Methods for determining whether the c-MAF gene or the chromosome region 16q22-q24 is translocated are widely known in the state of the art and include those described previously for the amplification of c-MAF. Said methods include, without limitation, *in situ* hybridization (ISH) (such as fluorescence *in situ* hybridization (FISH), chromogenic *in situ* hybridization (CISH) or silver *in situ* hybridization (SISH)), genomic comparative hybridization or polymerase chain reaction (such as real time quantitative PCR). For any ISH method, the amplification, the copy number, or the translocation can be determined by counting the number of fluorescent points, colored points or points with silver in the chromosomes or in the nucleus. In other embodiments, the detection of copy number alterations and translocations can be detected through the use of whole genome sequencing, exome sequencing or by the use of any PCR derived technology. For instance, PCR can be performed on samples of genomic DNA to detect translocation. In one embodiment, quantitative PCR is used. In one embodiment, PCR is performed with a primer specific to the c-MAF gene and a primer specific to the IGH promoter region; if a product is produced, translocation has occurred.

[0203] In some embodiments, the amplification and copy number of the c-MAF gene are determined after translocation of the c-MAF gene is determined. In some embodiments, the probe is used to determine if the cell is polyploid for the c-MAF gene. In some embodiments, a determination of polyploidy is made by determining if there are more than 2 signals from the gene of interest. In some embodiments, polyploidy is determined by measuring the signal from the probe specific for the gene of interest and comparing it with a centromeric probe or other probe.

Method of prognosis of clinical outcome in a triple negative (including basal-like) breast cancer, or alternatively ER+ breast cancer, based on detecting the amplification of the c-MAF gene

[0204] Also described is an *in vitro* method (hereinafter seventh method described herein) for predicting the clinical outcome of a patient suffering triple negative (including basal-like)



breast cancer or, alternatively ER+ breast cancer, which comprises determining if the c-MAF gene is amplified in a sample of said subject relative to a reference gene copy number wherein an amplification of the c-MAF gene with respect to said reference gene copy number is indicative of a poor clinical outcome.

- [0205] The seventh method described herein comprises, in a first step, determining if the c-MAF gene is amplified in a sample of a subject. The determination of the amplification of the c-MAF is carried out essentially as described in the fifth method described herein. In a preferred embodiment the sample is a tumor tissue sample. In a preferred embodiment, the amplification of the c-MAF gene is determined by means of determining the amplification of the locus 16q23 or 16q22-q24. In another preferred embodiment, the amplification of the c-MAF gene is determined by means of using a c-MAF gene-specific probe.
- [0206] In a second step, the seventh method described herein comprises comparing said copy number with the copy number of a control or reference sample, wherein if the c-MAF copy number is greater with respect to the c-MAF copy number of a control sample, then this is indicative of a poor clinical outcome.
- [0207] In a preferred embodiment, the c-MAF gene is amplified with respect to a reference gene copy number when the c-MAF gene copy number is higher than the copy number that a reference sample or control sample has. In one example, the c-MAF gene is said to be "amplified" if the genomic copy number of the c-MAF gene is increased by at least 2- (i.e., 6 copies), 3- (i.e., 8 copies), 4-, 5-, 6-, 7-, 8-, 9-, 10-, 15-, 20-, 25-, 30-, 35-, 40-, 45-, or 50-fold in a test sample relative to a control sample. In another example, a c-MAF gene is said to be "amplified" if the genomic copy number of the c-MAF gene per cell is at least 3, 4, 5, 6, 7, 8, 9, 10, 11, 12, 13, 14, 15, 16, 17, 18, 19, 20, 21, 22, 23, 24, 25, 26, 27, 28, 29, 30, and the like.
- [0208] In another embodiment, the reference gene copy number is the gene copy number in a sample of triple negative (including basal-like) breast cancer or, alternatively ER+ breast cancer, from a subject who has not suffered bone metastasis.
- [0209] In another embodiment, the amplification is determined by means of *in situ* hybridization or PCR.

Method for designing customized therapy - in patients with triple negative (including basal-like) breast tumors or, alternatively ER+ breast tumors or HER2+ breast tumors

[0210] As is known in the state of the art, the treatment to be administered to a subject suffering from cancer depends on whether the latter is a malignant tumor, i.e., whether it has high probabilities of undergoing metastasis, or whether the latter is a benign tumor. In the first assumption, the treatment of choice is a systemic treatment such as chemotherapy and in the second assumption, the treatment of choice is a localized treatment such as radiotherapy.

[0211] Therefore, as described in the present application, given that c-MAF gene amplification or translocation in triple negative (including basal-like) breast cancer cells or, alternatively ER+ breast cancer cells is related to the presence of bone metastasis, the c-MAF gene amplification or translocation is useful for making decisions in terms of the most suitable therapy for the subject suffering said cancer. In a preferred embodiment, the amplification of the c-MAF gene is determined by means of determining the amplification of the locus 16q23 or 16q22-q24. In another preferred embodiment, the amplification of the c-MAF gene is determined by means of using a c-MAF gene-specific probe.

[0212] Thus, in another aspect described is an *in vitro* method (hereinafter third method described herein) for designing a customized therapy for a subject suffering triple negative (including basal-like) breast cancer or, alternatively ER+ breast cancer, which comprises

- iii) quantifying the c-MAF gene amplification or translocation in a sample of said subject and
- iv) comparing the gene amplification or translocation obtained in i) with a reference value,

wherein if the c-MAF gene amplification or translocation is increased with respect to said reference value, then said subject is susceptible to receive a therapy aiming to prevent and/or treat the bone metastasis. If the c-MAF gene amplification or translocation is not increased with respect to said reference value, then said subject is not susceptible to receive a therapy aiming to prevent and/or treat the bone metastasis.

In a preferred embodiment, the amplification of the c-MAF gene is determined by means of determining the amplification of the locus 16q23 or 16q22-q24. In another preferred

embodiment, the amplification of the c-MAF gene is determined by means of using a c-MAF gene-specific probe.

- [0213] In a particular embodiment, the bone metastasis is osteolytic metastasis.
- [0214] Another method described herein comprises quantifying the c-MAF gene amplification or translocation in a sample in a subject suffering from triple negative (including basal-like) breast cancer or, alternatively ER+ breast cancer. In a preferred embodiment, the sample is a tumor tissue sample.
- [0215] In another particular embodiment, the method described herein comprises quantifying only the c-MAF gene amplification or translocation as a single marker, i.e., the method does not involve determining the expression level of any additional marker.
- [0216] In the case of this particular method described herein the sample can be a primary tumor tissue sample of the subject.
- [0217] In a second step, the c-MAF gene amplification or translocation obtained in the tumor sample of the subject is compared with a reference value. In a preferred embodiment, the reference value is the c-MAF gene amplification or translocation of said gene in a control sample. The determination of the c-MAF gene amplification or translocation must be related to values of a control sample or reference sample. Depending on the type of tumor to be analyzed, the exact nature of the control sample may vary. Thus preferably the reference sample is a sample of a subject with triple negative (including basal-like) breast cancer or, alternatively ER+ breast cancer, that has not metastasized or that corresponds to c-MAF gene amplification or translocation measured in a tumor tissue collection in biopsy samples of subjects with triple negative (including basal-like) breast cancer or, alternatively ER+ breast cancer, which has not metastasized.
- [0218] Once the c-MAF gene amplification or translocation in the sample has been measured and compared with the reference value, if the gene amplification or translocation of said gene is increased with respect to the reference value, then it can be concluded that said subject is susceptible to receiving therapy aiming to prevent (if the subject has yet to undergo metastasis) and/or treat metastasis (if the subject has already experienced metastasis).
- [0219] When the cancer has metastasized, systemic treatments including but not limited to chemotherapy, hormone treatment, immunotherapy, or a combination thereof can be used. Additionally, radiotherapy and/or surgery can be used. The choice of treatment generally depends on the type of primary cancer, the size, the location of the metastasis, the age, the general health of the patient and the types of treatments used previously.

**[0220]** The systemic treatments are those that reach the entire body, such as:

- Chemotherapy is the use of medicaments to destroy cancer cells. The medicaments are generally administered through oral or intravenous route. Sometimes, chemotherapy is used together with radiation treatment. Suitable chemotherapeutic treatments for breast cancer include, without limitation, anthracyclines (doxorubicin, epirubicin, pegylated liposomal doxorubicin), Taxanes (paclitaxel, docetaxel, albumin nano-particle bound paclitaxel), 5-fluorouracil (continuous infusion 5-FU, capecitabine), Vinca alkaloids (vinorelbine, vinblastine), Gemcitabine, Platinum salts (cisplatin, carboplatin), cyclophosphamide, Etoposide and combinations of one or more of the above such as Cyclophosphamide/anthracycline +/- 5-fluorouracil regimens (such as doxorubicin/ cyclophosphamide (AC), epirubicin/cyclophosphamide, (EC) cyclophosphamide/epirubicin/5-fluorouracil (CEF), cyclophosphamide/doxorubicin/5-fluorouracil (CAF), 5-fluorouracil /epirubicin/cyclophosphamide (FEC)), cyclophosphamide/metothrexate/5-fluorouracil (CMF), anthracyclines/taxanes (such as doxorubicin/paclitaxel or doxorubicin/docetaxel), Docetaxel/capecitabine, Gemcitabine/paclitaxel, Taxane/platinum regimens (such as paclitaxel/carboplatin or docetaxel/carboplatin).
- Immunotherapy is a treatment that aids the immune system itself of the patient to combat cancer. There are several types of immunotherapy which are used to treat metastasis in patients. These include but are not limited to cytokines, monoclonal antibodies and antitumor vaccines.

**[0221]** In another aspect, the treatment is Alpharadin (radium-223 dichloride). Alpharadin uses alpha radiation from radium-223 decay to kill cancer cells. Radium-223 naturally self-targets to bone metastases by virtue of its properties as a calcium-mimic. Alpha radiation has a very short range of 2-10 cells (when compared to current radiation therapy which is based on beta or gamma radiation), and therefore causes less damage to surrounding healthy tissues (particularly bone marrow). With similar properties to calcium, radium-223 is drawn to places where calcium is used to build bone in the body, including the site of faster, abnormal bone growth - such as that seen in the skeletal metastases of men with advanced, castration-resistant prostate cancer. Radium-223, after injection, is carried in the bloodstream to sites of abnormal bone growth. The place where a cancer starts in the body is known as the primary tumor. Some of these cells may break away and be carried

in the bloodstream to another part of the body. The cancer cells may then settle in that part of the body and form a new tumor. If this happens it is called a secondary cancer or a metastasis. Most patients with late stage prostate cancer suffer the maximum burden of disease in their bones. The aim with radium-223 is to selectively target this secondary cancer. Any radium-223 not taken-up in the bones is quickly routed to the gut and excreted.

[0222] In another aspect, the treatment is an mTor inhibitor. In some aspects, the mTor inhibitor is a dual mTor/PI3kinase inhibitor. In some aspects, the mTor inhibitor is used to prevent or inhibit metastasis. In some aspects the mTor inhibitor is selected from the group consisting of: ABI009 (sirolimus), rapamycin (sirolimus), Abraxane (paclitaxel), Absorb (everolimus), Afinitor (everolimus), Afinitor with Gleevec, AS703026 (pimasertib), Axxess (umirolium), AZD2014, BEZ235, Biofreedom (umirolium), BioMatrix (umirolium), BioMatrix flex (umirolium), CC115, CC223, Combo Bio-engineered Sirolimus Eluting Stent ORBUSNEICH (sirolimus), Curaxin CBLC102 (mepacrine), DE109 (sirolimus), DS3078, Endeavor DES (zotarolimus), Endeavor Resolute (zotarolimus), Femara (letrozole), Hocena (antroquinonol), INK128, Inspiron (sirolimus), IPI504 (retaspimycin hydrochloride), KRN951 (tivozanib), ME344, MGA031 (teplizumab), MiStent SES (sirolimus), MKC1, Nobori (umirolium), OSI027, OVI123 (cordycepin), Palomid 529, PF04691502, Promus Element (everolimus), PWT33597, Rapamune (sirolimus), Resolute DES (zotarolimus), RG7422, SAR245409, SF1126, SGN75 (vorsetuzumab mafodotin), Synergy (everolimus), Taltorvic (ridaforolimus), Tarceva (erlotinib), Torisel (temsirolimus), Xience Prime (everolimus), Xience V (everolimus), Zomaxx (zotarolimus), Zortress (everolimus), Zotarolimus Eluting Peripheral Stent MEDTRONIC (zotarolimus), AP23841, AP24170, ARmTOR26, BN107, BN108, Canstatin GENZYME (canstatin), CU906, EC0371, EC0565, KII1004, LOR220, NV128, Rapamycin ONCOIMMUNE (sirolimus), SB2602, Sirolimus PNP SAMYANG BIOPHARMACEUTICALS (sirolimus), TOP216, VLI27, VS5584, WYE125132, XL388, Advacan (everolimus), AZD8055, Cypher Select Plus Sirolimus eluting Coronary Stent (sirolimus), Cypher Sirolimus eluting coronary stent (sirolimus), Drug Coated Balloon (sirolimus), E-Magic Plus (sirolimus), Emtor (sirolimus), Esprit (everolimus), Evertor (everolimus), HBF0079, LCP-Siro (sirolimus), Limus CLARIS (sirolimus), mTOR Inhibitor CELLZOME, Nevo Sirolimus eluting Coronary Stent (sirolimus), nPT-mTOR, Rapacan (sirolimus), Renacept (sirolimus), ReZolve (sirolimus),

Rocas (sirolimus), SF1126, Sirolim (sirolimus), Sirolimus NORTH CHINA (sirolimus), Sirolimus RANBAXY (sirolimus), Sirolimus WATSON (sirolimus) Siropan (sirolimus), Sirova (sirolimus), Supralimus (sirolimus), Supralimus-Core (sirolimus), Tacrolimus WATSON (tacrolimus), TAFA93, Temsirolimus ACCORD (temsirolimus), Temsirolimus SANDOZ (temsirolimus), TOP216, Xience Prime (everolimus), Xience V (everolimus). In a specific aspect the mTor inhibitor is Afinitor (everolimus) ([http://www.afinitor.com/index.jsp?usertrack.filter\\_applied=true&NovaId=4029462064338207963](http://www.afinitor.com/index.jsp?usertrack.filter_applied=true&NovaId=4029462064338207963); last accessed 11/28/2012). In another aspect, everolimus is combined with an aromatase inhibitor. (See, e.g., Baselga, J., *et al.*, Everolimus in Postmenopausal Hormone-Receptor Positive Advanced Breast Cancer. 2012. *N. Engl. J. Med.* 366(6): 520-529, which is herein incorporated by reference). In another aspect, mTor inhibitors can be identified through methods known in the art. (See, e.g., Zhou, H. *et al.* Updates of mTor inhibitors. 2010. *Anticancer Agents Med. Chem.* 10(7): 571-81, which is herein incorporated by reference). In some aspects, the mTor inhibitor is used to treat or prevent or inhibit metastasis in a patient that is positive for a hormone receptor. (See, e.g., Baselga, J., *et al.*, Everolimus in Postmenopausal Hormone-Receptor Positive Advanced Breast Cancer. 2012. *N. Engl. J. Med.* 366(6): 520-529). In some embodiments, the patient is ER+. In some aspects, the mTor inhibitor is used to treat or prevent or inhibit metastasis in a patient with advanced breast cancer. In some aspects, the mTor inhibitor is used in combination with a second treatment. In some aspects, the second treatment is any treatment described herein.

[0223] In another aspect, the treatment is a Src kinase inhibitor. In some aspects, the Src inhibitor is used to prevent or inhibit metastasis. In some aspects, the Src kinase inhibitor is selected from the group: AZD0530 (saracatinib), Bosulif (bosutinib), ENMD981693, KD020, KX01, Sprycel (dasatinib), Yervoy (ipilimumab), AP23464, AP23485, AP23588, AZD0424, c-Src Kinase Inhibitor KISSEI, CU201, KX2361, SKS927, SRN004, SUNK706, TG100435, TG100948, AP23451, Dasatinib HETERO (dasatinib), Dasatinib VALEANT (dasatinib), Fontrax (dasatinib), Src Kinase Inhibitor KINEX, VX680,(tozasertib lactate), XL228, and SUNK706. In some embodiments, the Src kinase inhibitor is dasatinib. In another aspect, Src kinase inhibitors can be identified through methods known in the art (See, e.g., Sen, B. and Johnson, F.M. Regulation of Src Family Kinases in Human Cancers. 2011. *J. Signal Transduction.* 2011: 14 pages, which is herein incorporated by reference). In some aspects, the Src kinase inhibitor is

used to treat or prevent or inhibit metastasis in a patient that is positive for the SRC-responsive signature (SRS). In some aspects, the patient is SRS+ and ER-. (See, e.g., Zhang, CH.-F, *et al.* Latent Bone Metastasis in Breast Cancer Tied to Src-Dependent survival signals. 2009. *Cancer Cell.* 16: 67-78, which is herein incorporated by reference.) In some aspects, the Src kinase inhibitor is used to treat or prevent or inhibit metastasis in a patient with advanced breast cancer. In some aspects, the Src kinase inhibitor is used in combination with a second treatment. In some aspects, the second treatment is any treatment described herein.

[0224] In another aspect, the treatment is a COX-2 inhibitor. In some aspects, the COX-2 inhibitor is used to prevent or inhibit metastasis. In some aspects, the COX-2 inhibitor is selected from the group: ABT963, Acetaminophen ER JOHNSON (acetaminophen), Acular X (ketorolac tromethamine), BAY1019036 (aspirin), BAY987111 (diphenhydramine, naproxen sodium), BAY11902 (piroxicam), BCIBUCH001 (ibuprofen), Capoxigem (apricoxib), CS502, CS670 (pelubiprofen), Diclofenac HPBCD (diclofenac), Diractin (ketoprofen), GW406381, HCT1026 (nitroflurbiprofen), Hyanalges-D (diclofenac), HydrocoDex (acetaminophen, dextromethorphan, hydrocodone), Ibuprofen Sodium PFIZER (ibuprofen sodium), Ibuprofen with Acetaminophen PFIZER (acetaminophen, ibuprofen), Impracor (ketoprofen), IP880 (diclofenac), IP940 (indomethacin), ISV205 (diclofenac sodium), JNS013 (acetaminophen, tramadol hydrochloride), Ketoprofen TDS (ketoprofen), LTNS001 (naproxen etemesil), Mesalamine SALIX (mesalamine), Mesalamine SOFAR (mesalamine), Mesalazine (mesalamine), ML3000 (licofelone), MRX7EAT (etodolac), Naproxen IROKO (naproxen), NCX4016 (nitroaspirin), NCX701 (nitroacetaminophen), Nuprin SCOLR (ibuprofen), OMS103HP (amitriptyline hydrochloride, ketoprofen, oxymetazoline hydrochloride), Oralease (diclofenac), OxycoDex (dextromethorphan, oxycodone), P54, PercoDex (acetaminophen, dextromethorphan, oxycodone), PL3100 (naproxen, phosphatidyl choline), PSD508, R-Ketoprofen (ketoprofen), Remura (bromfenac sodium), ROX828 (ketorolac tromethamine), RP19583 (ketoprofen lysine), RQ00317076, SDX101 (R-etodolac), TDS943 (diclofenac sodium), TDT070 (ketoprofen), TPR100, TQ1011 (ketoprofen), TT063 (S-flurbiprofen), UR8880 (cimicoxib), V0498TA01A (ibuprofen), VT122 (etodolac, propranolol), XP20B (acetaminophen, dextropropoxyphene), XP21B (diclofenac potassium), XP21L (diclofenac potassium), Zoenasa (acetylcysteine, mesalamine), Acephen, Actifed Plus,

Actifed-P, Acular, Acular LS, Acular PF, Acular X, Acuvail, Advil, Advil Allergy Sinus, Advil Cold and Sinus, Advil Congestion Relief, Advil PM, Advil PM Capsule, Air Salonpas, Airtal, Alcohol-Free NyQuil Cold & Flu Relief, Aleve, Aleve ABDI IBRAHIM, Aleve-D, Alka-Seltzer, Alka-Seltzer BAYER, Alka-Seltzer Extra Strength, Alka-Seltzer Lemon-Lime, Alka-Seltzer Original, Alka-Seltzer Plus, Alka-Seltzer plus Cold and Cough, Alka-Seltzer plus Cold and Cough Formula, Alka-Seltzer Plus Day and Night Cold Formula, Alka-Seltzer Plus Day Non-Drowsy Cold Formula, Alka-Seltzer Plus Flu Formula, Alka-Seltzer Plus Night Cold Formula, Alka-Seltzer Plus Sinus Formula, Alka-Seltzer Plus Sparkling Original Cold Formula, Alka-Seltzer PM, Alka-Seltzer Wake-Up Call, Anacin, Anaprox, Anaprox MINERVA, Ansaid, Apitoxin, Apranax, Apranax abdi, Arcoxia, Arthritis Formula Bengay, Arthrotec, Asacol, Asacol HD, Asacol MEDUNA ARZNEIMITTEL, Asacol ORIFARM, Aspirin BAYER, Aspirin Complex, Aspirin Migran, AZD3582, Azulfidine, Baralgan M, BAY1019036, BAY987111, BAY11902, BCIBUCH001, Benadryl Allergy, Benadryl Day and Night, Benylin 4 Flu, Benylin Cold and Flu, Benylin Cold and Flu Day and Night, Benylin Cold and Sinus Day and Night, Benylin Cold and Sinus Plus, Benylin Day and Night Cold and Flu Relief, Benylin1 All-In-One, Brexin, Brexin ANGELINI, Bromday, Bufferin, Buscopan Plus, Caldolor, Calmatel, Cambia, Canasa, Capoxigem, Cataflam, Celebrex, Celebrex ORIFARM, Children's Advil Allergy Sinus, Children's Tylenol, Children's Tylenol Cough and Runny Nose, Children's Tylenol plus cold, Children's Tylenol plus Cold and Cough, Children's Tylenol plus cold and stuffy nose, Children's Tylenol plus Flu, Children's Tylenol plus cold & allergy, Children's Tylenol plus Cough & Runny Nose, Children's Tylenol plus Cough & Sore Throat, Children's Tylenol plus multi symptom cold, Clinoril, Codral Cold and Flu, Codral Day and Night Day Tablets, Codral Day and Night Night Tablets, Codral Nighttime, Colazal, Combunox, Contac Cold plus Flu, Contac Cold plus Flu Non-Drowsy, Coricidin D, Coricidin HBP Cold and Flu, Coricidin HBP Day and Night Multi-Symptom Cold, Coricidin HBP Maximum Strength Flu, Coricidin HBP Nighttime Multi-Symptom Cold, Coricidin II Extra Strength Cold and Flu, CS502, CS670, Daypro, Daypro Alta, DDS06C, Demazin Cold and Flu, Demazin Cough, Cold and Flu, Demazin day/night Cold and Flu, Demazin PE Cold and Flu, Demazin PE day/night Cold and Flu, Diclofenac HPBCD, Dimetapp Day Relief, Dimetapp Multi-Symptom Cold and Flu, Dimetapp Night Relief, Dimetapp Pain and Fever Relief, Dimetapp PE Sinus Pain, Dimetapp PE Sinus Pain plus Allergy, Dipentum, Diractin, Disprin Cold 'n' Fever,



Disprin Extra, Disprin Forte. Disprin Plus, Dristan Cold, Dristan Junior, Drixoral Plus, Duexis, Dynastat, Efferalgan, Efferalgan Plus Vitamin C, Efferalgan Vitamin C, Elixsure IB, Excedrin Back and Body, Excedrin Migraine, Excedrin PM, Excedrin Sinus Headache, Excedrin Tension Headache, Falcol, Fansamac, Feldene, FeverAll, Fiorinal, Fiorinal with Codeine, Flanax, Flector Patch, Flucam, Fortagesic, Gerbin, Giazio, Gladio, Goody's Back and Body Pain, Goody's Cool Orange, Goody's Extra Strength, Goody's PM, Greaseless Bengay, GW406381, HCT1026, He Xing Yi, Hyanalgese-D, HydrocoDex, Ibuprofen Sodium PFIZER, Ibuprofen with, Acetaminophen PFIZER, Icy Hot SANOFI AVENTIS, Impracor, Indocin, Indomethacin APP PHARMA, Indomethacin MYLAN, Infants' Tylenol, IP880, IP940, Iremod, ISV205, JNS013, Jr. Tylenol, Junifen, Junior Strength Advil, Junior Strength Motrin, Ketoprofen TDS, Lemsip Max, Lemsip Max All in One, Lemsip Max All Night, Lemsip Max Cold and Flu, Lialda, Listerine Mouth Wash, Lloyds Cream, Lodine, Lorfit P, Loxonin, LTNS001, Mersyndol, Mesalamine SALIX, Mesalamine SOFAR, Mesalazine, Mesasal GLAXO, Mesasal SANOFI, Mesulid, Metsal Heat Rub, Midol Complete, Midol Extended Relief, Midol Liquid Gels, Midol PM, Midol Teen Formula, Migranin COATED TABLETS, ML3000, Mobic, Mohrus, Motrin, Motrin Cold and Sinus Pain, Motrin PM, Movalis ASPEN, MRX7EAT, Nalfon, Nalfon PEDINOL, Naprelan, Naprosyn, Naprosyn RPG LIFE SCIENCE, Naproxen IROKO, NCX4016, NCX701, NeoProfen LUNDBECK, Nevanac, Nexcede, Niflan, Norgesic MEDICIS, Novalgin, Nuprin SCOLR, Nurofen, Nurofen Cold and Flu, Nurofen Max Strength Migraine, Nurofen Plus, Nuromol, NyQuil with Vitamin C, Ocufer, OMS103HP, Oralease, Orudis ABBOTT JAPAN, Oruvail, Osteluc, Oxycodex, P54, Panadol, Panadol Actifast, Paradine, Paramax, Parfenac, Pedia, Pennsaid, Pentasa, Pentasa ORIFARM, Peon, Percodan, Percodan-Demi, PercoDex, Percogesic, Perfalgan, PL2200, PL3100, Ponstel, Prexige, Prolensa, PSD508, R-Ketoprofen, Rantudil, Relafen, Remura, Robaxisal, Rotec, Rowasa, ROX828, RP19583, RQ00317076, Rubor, Salofalk, Salonpas, Saridon, SDX101, Seltouch, sfRowasa, Shinbaro, Sinumax, Sinutab, Sinutab., sinus, Spalt, Sprix, Strefen, Sudafed Cold and Cough, Sudafed Head Cold and Sinus, Sudafed PE Cold plus Cough, Sudafed PE Pressure plus Pain, Sudafed PE, Severe Cold, Sudafed PE Sinus Day plus Night Relief Day Tablets, Sudafed PE Sinus Day plus Night Relief Night Tablets, Sudafed PE Sinus plus Anti-inflammatory Pain Relief, Sudafed Sinus Advance, Surgam, Synalgos-DC, Synflex, Tavist allergy/sinus/headache, TDS943, TDT070, Theraflu Cold and Sore

Throat, Theraflu Daytime Severe Cold and Cough, Theraflu Daytime Warming Relief, Theraflu Warming Relief Caplets Daytime Multi-Symptom Cold, Theraflu Warming Relief Cold and Chest Congestion, Thomapyrin, Thomapyrin C, Thomapyrin Effervescent, Thomapyrin Medium, Tilcotil, Tispol, Tolectin, Toradol, TPR100, TQ1011, Trauma-Salbe, Trauma-Salbe Kwizda, Treo, Treximet, Trovex, TT063, Tylenol, Tylenol Allergy Multi-Symptom, Tylenol Back Pain, Tylenol Cold & Cough Daytime, Tylenol Cold & Cough Nighttime, Tylenol Cold and Sinus Daytime, Tylenol Cold and Sinus Nighttime, Tylenol Cold Head Congestion Severe, Tylenol Cold Multi Symptom Daytime, Tylenol Cold Multi Symptom Nighttime Liquid, Tylenol Cold Multi Symptom Severe, Tylenol Cold Non-Drowsiness Formula, Tylenol Cold Severe Congestion Daytime, Tylenol Complete Cold, Cough and Flu Night time, Tylenol Flu Nighttime, Tylenol Menstrual, Tylenol PM, Tylenol Sinus Congestion & Pain Daytime, Tylenol Sinus Congestion & Pain Nighttime, Tylenol Sinus Congestion & Pain Severe, Tylenol Sinus Severe Congestion Daytime, Tylenol Ultra Relief, Tylenol with Caffeine and Codeine phosphate, Tylenol with Codeine phosphate, Ultra Strength Bengay Cream, Ultracet, UR8880, V0498TA01A, Vicks NyQuil Cold and Flu Relief, Vicoprofen, Vimovo, Voltaren Emulgel, Voltaren GEL, Voltaren NOVARTIS CONSUMER HEALTH GMBH, Voltaren XR, VT122, Xefo, Xefo Rapid, Xefocam, Xibrom, XL3, Xodol, XP20B, XP21B, XP21L, Zipsor, and Zoenasa. In another aspect, COX-2 inhibitors can be identified through methods known in the art (*See, e.g.,* Dannhardt, G. and Kiefer, W. Cyclooxygenase inhibitors- current status and future prospects. 2001. *Eur. J. Med. Chem.* 36: 109-126, which is herein incorporated by reference). In some aspects, the COX-2 inhibitor is used to treat or prevent or inhibit metastasis in a patient with advanced breast cancer. In some aspects, the COX-2 inhibitor is used in combination with a second treatment. In some aspects, the second treatment is any treatment described herein. In some aspects, the COX-2 inhibitor is used in combination with a second treatment selected from the group consisting of: Denosumab, Zometa ([http://www.us.zometa.com/index.jsp?usertrack.filter\\_applied=true&NovaId=2935376934467633633](http://www.us.zometa.com/index.jsp?usertrack.filter_applied=true&NovaId=2935376934467633633); last accessed 12/2/2012), Carbozantinib or Cabozantinib, Antibody or peptide blocking PTHLH (parathyroid hormone like hormone) or PTHrP (parathyroid hormone related protein) and Everolimus.

[0225] In another aspect, the treatment agents used for avoiding and/or preventing bone degradation include, although not limited to:

- Parathyroid hormone (PTH) and Parathyroid like hormone (PTHrH) inhibitors (including blocking antibodies) or recombinant forms thereof (teriparatide corresponding to the amino acids 7-34 of PTH). This hormone acts by stimulating the osteoclasts and increasing their activity.
- Strontium ranelate: is an alternative oral treatment, and forms part of the group of drugs called "dual action bone agents" (DABAs) because they stimulate the osteoblast proliferation and inhibit the osteoclast proliferation.
- "Estrogen receptor modulators" (SERM) refers to compounds which interfere or inhibit the binding of estrogens to the receptor, regardless of the mechanism. Examples of estrogen receptor modulators include, among others, estrogens progestagen, estradiol, droloxifene, raloxifene, lasofoxifene, TSE-424, tamoxifen, idoxifene, LY353381, LY117081, toremifene, fluvestrant, 4-[7-(2,2-dimethyl-1-oxopropoxy-4-methyl-2-[4-[2-(1-piperidinyl)ethoxy]phenyl]-2H-1-benzopyran-3-yl]-phenyl-2,2-dimethylpropanoate 4,4'-dihydroxybenzophenone-2,4-dinitrophenyl-hydrazone and SH646.
- Calcitonin: directly inhibits the osteoclast activity through the calcitonin receptor. The calcitonin receptors have been identified on the surface of the osteoclasts.
- Bisphosphonates: are a group of medicinal products used for the prevention and the treatment of diseases with bone resorption and reabsorption such as osteoporosis and cancer with bone metastasis, the latter being with or without hypercalcaemia, associated to breast cancer and prostate cancer. Examples of bisphosphonates which can be used in the therapy designed by means of the fifth method described herein include, although not limited to, nitrogenous bisphosphonates (such as pamidronate, neridronate, olpadronate, alendronate, ibandronate, risedronate, incadronate, zoledronate or zoledronic acid, etc.) and non-nitrogenous bisphosphonates (such as etidronate, clodronate, tiludronate, etc.).
- "Cathepsin K inhibitors" refers to compounds which interfere in the cathepsin K cysteine protease activity. Non-limiting examples of cathepsin K inhibitors include 4-amino-pyrimidine-2-carbonitrile derivatives (described in the International patent application WO 03/020278 under the name of Novartis Pharma GMBH), pyrrolo-pyrimidines described in the publication WO 03/020721 (Novartis Pharma GMBH) and the publication WO 04/000843 (ASTRAZENECA

AB) as well as the inhibitors described in the publications PCT WO 00/55126 of Axys Pharmaceuticals, WO 01/49288 of Merck Frosst Canada & Co. and Axys Pharmaceuticals.

- “DKK-1(Dickkopf-1) inhibitor” as used herein refers to any compound which is capable of reducing DKK-1 activity. DKK-1 is a soluble Wnt pathway antagonist expressed predominantly in adult bone and upregulated in myeloma patients with osteolytic lesions. Agents targeting DKK-1 may play a role in preventing osteolytic bone disease in multiple myeloma patients. BHQ880 from Novartis is a first-in-class, fully human, anti-DKK-1 neutralizing antibody. Preclinical studies support the hypothesis that BHQ880 promotes bone formation and thereby inhibits tumor-induced osteolytic disease (Ettenberg S. et al., American Association for Cancer Research Annual Meeting. April 12–16, 2008; San Diego, Calif. Abstract).
- “Dual MET and VEGFR2 inhibitor” as used herein refers to any compound which is a potent dual inhibitor of the MET and VEGF pathways designed to block MET driven tumor escape. MET is expressed not only in tumor cells and endothelial cells, but also in osteoblasts (bone-forming cells) and osteoclasts (bone-removing cells). HGF binds to MET on all of these cell types, giving the MET pathway an important role in multiple autocrine and paracrine loops. Activation of MET in tumor cells appears to be important in the establishment of metastatic bone lesions. At the same time, activation of the MET pathway in osteoblasts and osteoclasts may lead to pathological features of bone metastases, including abnormal bone growth (ie, blastic lesions) or destruction (ie, lytic lesion. Thus, targeting the MET pathway may be a viable strategy in preventing the establishment and progression of metastatic bone lesions. Cabozantinib (Exelixis, Inc), formerly known as XL184 (CAS 849217-68-1), is a potent dual inhibitor of the MET and VEGF pathways designed to block MET driven tumor escape. In multiple preclinical studies cabozantinib has been shown to kill tumor cells, reduce metastases, and inhibit angiogenesis (the formation of new blood vessels necessary to support tumor growth). Another suitable dual inhibitors are E7050 (N-[2-Fluoro-4-({2-[4-(4-methylpiperazin-1-yl)piperidin-1-yl] carbonylamino pyridin-4-yl} oxy) phenyl]-N'-(4-fluorophenyl) cyclopropane-1,1-

dicarboxamide (2R,3R)-tartrate) (CAS 928037-13-2) or Foretinib (also known as GSK1363089, XL880, CAS 849217-64-7).

- “RANKL inhibitors” as used herein refer to any compound which is capable of reducing the RANK activity. RANKL is found on the surface of the osteoblast membrane of the stroma and T-lymphocyte cells, and these T-lymphocyte cells are the only ones which have demonstrated the capacity for secreting it. Its main function is the activation of the osteoclasts, cells involved in the bone resorption. The RANKL inhibitors can act by blocking the binding of RANKL to its receptor (RANK), blocking the RANK-mediated signaling or reducing the expression of RANKL by blocking the transcription or the translation of RANKL. RANKL antagonists or inhibitors suitable for use herein include, without limitation:
  - a suitable RANK protein which is capable of binding RANKL and which comprises the entire or a fragment of the extracellular domain of a RANK protein. The soluble RANK may comprise the signal peptide and the extracellular domain of the murine or human RANK polypeptides, or alternatively, the mature form of the protein with the signal peptide removed can be used.
  - Osteoprotegerin or a variant thereof with RANKL-binding capacity.
  - RANKL-specific antisense molecules
  - Ribozymes capable of processing the transcribed products of RANKL
  - Specific anti-RANKL antibodies. “Anti-RANKL antibody or antibody directed against RANKL” is understood herein as all that antibody which is capable of binding specifically to the ligand of the activating receptor for the nuclear factor  $\kappa$ B (RANKL) inhibiting one or more RANKL functions. The antibodies can be prepared using any of the methods which are known by the person skilled in the art. Thus, the polyclonal antibodies are prepared by means of immunizing an animal with the protein to be inhibited. The monoclonal antibodies are prepared using the method described by Kohler, Milstein *et al.* (Nature, 1975, 256: 495). Antibodies suitable in the context of the present disclosure include intact antibodies which comprise a variable antigen binding region and a constant region, fragments “Fab”, “F(ab')<sub>2</sub>” and “Fab'”, Fv, scFv, diabodies and bispecific antibodies.

- Specific anti-RANKL nanobodies. Nanobodies are antibody-derived therapeutic proteins that contain the unique structural and functional properties of naturally-occurring heavy-chain antibodies. The Nanobody technology was originally developed following the discovery that camelidae (camels and llamas) possess fully functional antibodies that lack light chains. The general structure of nanobodies is

FR1-CDR1-FR2-CDR2-FR3-CDR3-FR4

wherein FR1 to FR4 are the framework regions 1 to 4 CDR1 to CDR3 are the complementarity determining regions 1 to 3. These heavy-chain antibodies contain a single variable domain (VHH) and two constant domains (CH2 and CH3). Importantly, the cloned and isolated VHH domain is a perfectly stable polypeptide harbouring the full antigen-binding capacity of the original heavy-chain antibody. These newly discovered VHH domains with their unique structural and functional properties form the basis of a new generation of therapeutic antibodies which Ablynx has named Nanobodies.

**[0226]** In one embodiment, the RANKL inhibitor is selected from the group consisting of a RANKL specific antibody, a RANKL specific nanobody and osteoprotegerin. In a specific embodiment, the anti-RANKL antibody is a monoclonal antibody. In a yet more specific embodiment, the anti-RANKL antibody is Denosumab (Pageau, Steven C. (2009). *mAbs* 1 (3): 210-215, CAS number 615258-40-7) (the entire contents of which are hereby incorporated by reference). Denosumab is a fully human monoclonal antibody which binds to RANKL and prevents its activation (it does not bind to the RANK receptor). Various aspects of Denosumab are covered by U.S. Pat. Nos. 6,740,522; 7,411,050; 7,097,834; 7,364,736 (the entire contents of each of which are hereby incorporated by reference in their entirety). In another embodiment, the RANKL inhibitor is an antibody, antibody fragment, or fusion construct that binds the same epitope as Denosumab.

**[0227]** In a preferred embodiment, the anti-RANKL nanobody is any of the nanobodies as described in WO2008142164, (the contents of which are incorporated in the present application by reference). In a still more preferred embodiment, the anti-RANKL antibody is the ALX-0141 (Ablynx). ALX-0141 has been designed to inhibit bone loss associated with post-menopausal osteoporosis, rheumatoid arthritis, cancer and certain medications, and to restore the balance of healthy bone metabolism.

- [0228] In a preferred embodiment, the agent preventing the bone degradation is selected from the group consisting of a bisphosphonate, a RANKL inhibitor, PTH and PTHLH inhibitor or a PRG analog, strontium ranelate, a DKK-1 inhibitor, a dual MET and VEGFR2 inhibitor, an estrogen receptor modulator, Radium-223 calcitonin, and a cathepsin K inhibitor. In a more preferred embodiment the agent preventing the bone degradation is a bisphosphonate. In a yet more preferred embodiment, the bisphosphonate is the zoledronic acid.
- [0229] In one embodiment, a CCR5 antagonist is administered to prevent or inhibit metastasis of the primary breast cancer tumor to bone. In one embodiment, the CCR5 antagonist is a large molecule. In another embodiment, the CCR5 antagonist is a small molecule. In some embodiments, the CCR5 antagonist is Maraviroc (Velasco-Velázquez, M. *et al.* 2012. CCR5 Antagonist Blocks Metastasis of Basal Breast Cancer Cells. *Cancer Research*. 72:3839-3850.). In some embodiments, the CCR5 antagonist is Vicriviroc. Velasco-Velázquez, M. *et al.* 2012. CCR5 Antagonist Blocks Metastasis of Basal Breast Cancer Cells. *Cancer Research*. 72:3839-3850.). In some aspects, the CCR5 antagonist is Amlaviroc (Demarest J.F. *et al.* 2005. Update on Amlaviroc: An HIV Entry Inhibitor Targeting CCR5. *Retrovirology* 2(Suppl. 1): S13). In some aspects, the CCR5 antagonist is a spiropiperidine CCR5 antagonist. (Rotstein D.M. *et al.* 2009. Spiropiperidine CCR5 antagonists. *Bioorganic & Medicinal Chemistry Letters*. 19 (18): 5401-5406. In some embodiments, the CCR5 antagonist is INCB009471 (Kuritzkes, D.R. 2009. HIV-1 entry inhibitors: an overview. *Curr. Opin. HIV AIDS*. 4(2): 82-7).
- [0230] In a preferred embodiment the dual MET and VEGFR2 inhibitor is selected from the group consisting of Cabozantinib, Foretinib and E7050.
- [0231] In a preferred embodiment the Radium 223 therapy is alfaradin.
- [0232] Alternatively a combined treatment can be carried out in which more than one agent from those mentioned above are combined to treat and/or prevent the metastasis or said agents can be combined with other supplements, such as calcium or vitamin D or with a hormone treatment.

Methods for treating bone metastasis from triple negative (including basal-like) breast cancer, or alternatively ER+ breast cancer, using c-MAF inhibitory agents

- [0233] Also described is a c-MAF inhibitory agent (hereinafter, inhibitory agent described herein) for use in the treatment or prevention of bone metastasis from triple negative (including basal-like) breast cancer or, alternatively ER+ breast cancer,.
- [0234] Also described is the use of a c-MAF inhibitory agent for the manufacture of a medicament for the treatment or prevention of bone metastasis from triple negative (including basal-like) breast cancer or, alternatively ER+ breast cancer,.
- [0235] Also described is a method for the treatment or prevention of the bone metastasis from triple negative (including basal-like) breast cancer or, alternatively ER+ breast cancer, in a subject in need thereof comprising the administration to said subject of a c-MAF inhibitory agent.
- [0236] Also described is a method for preventing or reducing the risk of bone metastasis in a subject suffering from triple negative (including basal-like) breast cancer or, alternatively ER+ breast cancer, said method comprising administering to said subject an agent that prevents or reduces bone metastasis, wherein said agent is administered in accordance with a treatment regimen determined from quantifying the expression level of c-MAF in said subject.
- [0237] By way of non-limiting illustration, c-MAF inhibitory agents suitable for use herein include antisense oligonucleotides, interference RNAs (siRNAs), catalytic RNAs, specific ribozymes, inhibitory antibodies or nanobodies, a dominant negative c-MAF variant or a compound from Table 1 or 2.

Antisense oligonucleotides

- [0238] An additional aspect described herein relates to the use of isolated “antisense” nucleic acids to inhibit expression, for example, for inhibiting transcription and/or translation of a nucleic acid which encodes c-MAF the activity of which is to be inhibited. The antisense nucleic acids can be bound to the potential target of the drug by means of conventional base complementarity or, for example, in the case of binding to Double stranded DNA through specific interaction in the large groove of the double helix. Generally, these methods refer to a range of techniques generally used in the art and they include any method which is based on the specific binding to oligonucleotide sequences.



- [0239] An antisense construct described herein can be distributed, for example, as an expression plasmid which, when it is transcribed in a cell, produces RNA complementary to at least one unique part of the cellular mRNA encoding c-MAF. Alternatively, the antisense construct is a oligonucleotide probe generated *ex vivo* which, when introduced into the cell, produces inhibition of gene expression hybridizing with the mRNA and/or gene sequences of a target nucleic acid. Such oligonucleotide probes are preferably modified oligonucleotides which are resistant to endogenous nucleases, for example, exonucleases and/or endonucleases and are therefore stable *in vivo*. Examples of nucleic acids molecules for use thereof as antisense oligonucleotides are DNA analogs of phosphoramidate, phosphothionate and methylphosphonate (see also US patent Nos. 5,176,996; 5,264,564; and 5,256,775) (each of which is incorporated herein by reference in its entirety). Additionally, the general approximations for constructing oligomers useful in the antisense therapy have been reviewed, for example, in Van der Krol *et al.*, *BioTechniques* 6: 958-976, 1988; and *Stein et al.*, *Cancer Res* 48: 2659-2668, 1988.
- [0240] With respect to the antisense oligonucleotide, the oligodeoxyribonucleotide regions derived from the starting site of the translation, for example, between -10 and +10 of the target gene are preferred. The antisense approximations involve the oligonucleotide design (either DNA or RNA) that are complementary to the mRNA encoding the target polypeptide. The antisense oligonucleotide will be bound to the transcribed mRNA and translation will be prevented.
- [0241] The oligonucleotides which are complementary to the 5' end of the mRNA, for example the non translated 5' sequence up to and including the start codon AUG must function in the most efficient manner to inhibit translation. Nevertheless, it has been shown recently that the sequences complementary to the non translated 3' sequences of the mRNA are also efficient for inhibiting mRNA translation (Wagner, *Nature* 372: 333, 1994). Therefore, complementary oligonucleotides could be used at the non translated 5' or 3' regions, non coding regions of a gene in an antisense approximation to inhibit the translation of that mRNA. The oligonucleotides complementary to the non translated 5' region of the mRNA must include the complement of the start codon AUG. The oligonucleotides complementary to the coding region of the mRNA are less efficient translation inhibitors but they could also be used according to the present disclosure. If they are designed to hybridize with the 5' region, 3' region or the coding region of the mRNA, the antisense nucleic acids must have at least six nucleotides long and preferably

have less than approximately 100 and more preferably less than approximately 50, 25, 17 or 10 nucleotides long.

- [0242] Preferably, *in vitro* studies are performed first to quantify the capacity of the antisense oligonucleotides for inhibiting gene expression. Preferably these studies use controls which distinguish between antisense gene inhibition and non specific biological effects of the oligonucleotides. Also preferably these studies compared the levels of target RNA or protein with that of an internal control of RNA or protein. The results obtained using the antisense oligonucleotides can be compared with those obtained using a control oligonucleotide. Preferably the control oligonucleotide is approximately of the same length as the oligonucleotide to be assayed and the oligonucleotide sequence does not differ from the antisense sequence more than it is deemed necessary to prevent the specific hybridization to the target sequence.
- [0243] The antisense oligonucleotide can be a single or double stranded DNA or RNA or chimeric mixtures or derivatives or modified versions thereof. The oligonucleotide can be modified in the base group, the sugar group or the phosphate backbone, for example, to improve the stability of the molecule, its hybridization capacity etc. The oligonucleotide may include other bound groups, such as peptides (for example, for directing them to the receptors of the host cells) or agents for facilitating transport through the cell membrane (see, for example, Letsinger *et al.*, *Proc. Natl. Acad. Sci. U.S.A.* 86: 6553-6556, 1989; Lemaitre *et al.*, *Proc. Natl. Acad. Sci.* 84: 648-652, 1987; PCT Publication No. WO 88/09810) or the blood-brain barrier (see, for example, PCT Publication No. WO 89/10134), intercalating agents (see, for example, Zon, *Pharm. Res.* 5: 539-549, 1988). For this purpose, the oligonucleotide can be conjugated to another molecule, for example, a peptide, a transporting agent, hybridization triggered cleaving agent, etc.
- [0244] The antisense oligonucleotides may comprise at least one group of modified base. The antisense oligonucleotide may also comprise at least a modified sugar group selected from the group including but not limited to arabinose, 2-fluoroarabinose, xylulose, and hexose. The antisense oligonucleotide may also contain a backbone similar to a neutral peptide. Such molecules are known as peptide nucleic acid (PNA) oligomers and are described, for example, in Perry-O'Keefe *et al.*, *Proc. Natl. Acad. Sci. U.S.A.* 93: 14670, 1996, and in Eglom *et al.*, *Nature* 365: 566, 1993.

- [0245] In yet another embodiment, the antisense oligonucleotide comprises at least one modified phosphate backbone. In yet another embodiment, the antisense oligonucleotide is an alpha-anomeric oligonucleotide.
- [0246] While antisense oligonucleotides complementary to the coding region of the target mRNA sequence can be used, those complementary to the transcribed non translated region can also be used.
- [0247] In some cases, it may be difficult to reach the sufficient intracellular concentrations of the antisense to suppress the endogenous mRNA translation. Therefore, a preferred approximation uses a recombinant DNA construct in which the antisense oligonucleotide is placed under the control of a strong pol III or pol II promoter.
- [0248] Alternatively, the target gene expression can be reduced by directing deoxyribonucleotide sequences complementary to the gene regulating region (i.e., the promoter and/or enhancers) to form triple helix structures preventing gene transcription in the target cells in the body (see in general, Helene, *Anticancer Drug Des.* 6(6): 569-84, 1991). In certain embodiments, the antisense oligonucleotides are antisense morpholines.

#### siRNA

- [0249] Small interfering RNA or siRNA are agents which are capable of inhibiting the expression of a target gene by means of RNA interference. A siRNA can be chemically synthesized, can be obtained by means of *in vitro* transcription or can be synthesized *in vivo* in the target cell. Typically, the siRNA consist of a double stranded RNA between 15 and 40 nucleotide long and may contain a 3' and/or 5' protruding region of 1 to 6 nucleotides. The length of the protruding region is independent of the total length of the siRNA molecule. The siRNA acts by means of degrading or silencing the target messenger after transcription.
- [0250] The siRNA described herein are substantially homologous to the mRNA of the c-MAF encoding gene or to the gene sequence which encodes said protein. "Substantially homologous" is understood as having a sequence which is sufficiently complementary or similar to the target mRNA such that the siRNA is capable of degrading the latter through RNA interference. The siRNA suitable for causing said interference include siRNA formed by RNA, as well as siRNA containing different chemical modifications such as:
- siRNA in which the bonds between the nucleotides are different than those that appear in nature, such as phosphorothionate bonds.

- Conjugates of the RNA strand with a functional reagent, such as a fluorophore.
- Modifications of the ends of the RNA strands, particularly of the 3' end by means of the modification with different hydroxyl functional groups in 2' position.
- Nucleotides with modified sugars such as O-alkylated residues on 2' position like 2'-O-methylribose or 2'-O-fluororibose.
- Nucleotides with modified bases such as halogenated bases (for example 5-bromouracil and 5-iodouracil), alkylated bases (for example 7-methylguanosine).

**[0251]** The siRNA can be used as is, i.e., in the form of a double stranded RNA with the aforementioned characteristics. Alternatively, the use of vectors containing the sense and antisense strand sequence of the siRNA is possible under the control of suitable promoters for the expression thereof in the cell of interest.

**[0252]** Vectors suitable for expressing siRNA are those in which the two DNA regions encoding the two strands of siRNA are arranged in tandem in one and the same DNA strand separated by a spacer region which, upon transcription, forms a loop and wherein a single promoter directs the transcription of the DNA molecule giving rise to shRNA.

**[0253]** Alternatively, the use of vectors in which each of the strands forming the siRNA is formed from the transcription of a different transcriptional unit is possible. These vectors are in turn divided into divergent and convergent transcription vectors. In divergent transcription vectors, the transcriptional units encoding each of the DNA strands forming the siRNA are located in tandem in a vector such that the transcription of each DNA strand depends on its own promoter which may be the same or different (Wang, J. *et al.*, 2003, *Proc. Natl. Acad. Sci. USA.*, 100:5103-5106 and Lee, N.S., *et al.*, 2002, *Nat. Biotechnol.*, 20:500-505). In convergent transcription vectors, the DNA regions giving rise to the siRNA form the sense and antisense strands of a DNA region which are flanked by two reverse promoters. After the transcription of the sense and antisense RNA strands, the latter will form the hybrid for forming a functional siRNA. Vectors with reverse promoter systems in which 2 U6 promoters (Tran, N. *et al.*, 2003, *BMC Biotechnol.*, 3:21), a mouse U6 promoter and a human H1 promoter (Zheng, L., *et al.*, 2004, *Proc. Natl. Acad. Sci. USA.*, 135-140 and WO 2005026322) and a human U6 promoter and a mouse H1 promoter (Kaykas, A. and Moon, R., 2004, *BMC Cell Biol.*, 5:16) are used have been described.

**[0254]** Promoters suitable for use thereof in the expression of siRNA from convergent or divergent expression vectors include any promoter or pair of promoters compatible with the cells in which the siRNA is to be expressed. Thus, promoters suitable for use herein include but are not necessarily limited to constitutive promoters such as those derived from the genomes of eukaryotic viruses such as the polyoma virus, adenovirus, SV40, CMV, avian sarcoma virus, hepatitis B virus, the metallothionein gene promoter, the thymidine kinase gene promoter of the herpes simplex virus, retrovirus LTR regions, the immunoglobulin gene promoter, the actin gene promoter, the EF-1alpha gene promoter as well as inducible promoters in which the protein expression depends on the addition of a molecule or an exogenous signal such as the tetracycline system, the NFkappaB/UV light system, the Cre/Lox system and the heat shock gene promoter, the regulatable RNA polymerase II promoters described in WO/2006/135436 as well as specific tissue promoters (for example, the PSA promoter described in WO2006012221). In a preferred embodiment, the promoters are RNA polymerase III promoters which act constitutively. The RNA polymerase III promoters are found in a limited number of genes such as 5S RNA, tRNA, 7SL RNA and U6 snRNA. Unlike other RNA polymerase III promoters, type III promoters do not require any intragenic sequence but rather need sequences in 5' direction comprising a TATA box in positions -34 and -24, a proximal sequence element or PSE between -66 and -47 and, in some cases, a distal sequence element or DSE between positions -265 and -149. In a preferred embodiment, the type III RNA polymerase III promoters are the human or murine H1 and U6 gene promoters. In a yet more preferred embodiment, the promoters are 2 human or murine U6 promoters, a mouse U6 promoter and a human H1 promoter or a human U6 promoter and a mouse H1 promoter. In the context of the present disclosure, the ER alpha gene promoters or cyclin D1 gene promoters are especially suitable and therefore they are especially preferred to specifically express the genes of interest in breast tumors, preferably in triple negative (including basal-like) breast tumors.

**[0255]** The siRNA can be generated intracellularly from the so called shRNA (short hairpin RNA) characterized in that the antiparallel strands forming the siRNA are connected by a loop or hairpin region. The shRNAs can be encoded by plasmids or viruses, particularly retroviruses, and are under the control of a promoter. Promoters suitable for expressing shRNA are those indicated in the paragraph above for expressing siRNA.

**[0256]** Vectors suitable for expressing siRNA and shRNA include prokaryotic expression vectors such as pUC18, pUC19, Bluescript and the derivatives thereof, mp18, mp19, pBR322, pMB9, CoIE1, pCRI, RP4, phages and shuttle vectors such as pSA3 and pAT28, yeast expression vectors such as 2-micron plasmid type vectors, integration plasmids, YEP vectors, centromeric plasmids and the like, insect cell expression vectors such as pAC series vectors and pVL series vectors, plant expression vectors such as pIBI, pEarleyGate, pAVA, pCAMBIA, pGSA, pGWB, pMDC, pMY, pORE series vectors and the like and viral vector-based (adenovirus, viruses associated with adenoviruses as well as retroviruses and particularly lentiviruses) higher eukaryotic cell expression vectors or non-viral vectors such as pcDNA3, pHCMV/Zeo, pCR3.1, pEF1/His, pIND/GS, pRc/HCMV2, pSV40/Zeo2, pTRACER-HCMV, pUB6/V5-His, pVAX1, pZeoSV2, pCI, pSVL and pKSV-10, pBPV-1, pML2d and pTDT1. In a preferred embodiment, the vectors are lentiviral vectors.

**[0257]** The siRNA and shRNA described herein can be obtained using a series of techniques known by the person skilled in the art. The region of the nucleotide sequence taken as a basis for designing the siRNA is not limiting and it may contain a region of the coding sequence (between the start codon and the end codon) or it may alternatively contain sequences of the non-translated 5' or 3' region preferably between 25 and 50 nucleotides long and in any position in 3' direction position with respect to the start codon. One way of designing an siRNA involves the identification of the AA(N19)TT motifs wherein N can be any nucleotide in the c-MAF gene sequence, and the selection of those having a high G/C content. If said motif is not found, it is possible to identify the NA(N21) motif wherein N can be any nucleotide.

**[0258]** c-MAF specific siRNAs include the siRNA described in WO2005046731, one of the strands of which is ACGGCUCGAGCAGCGACAA (SEQ ID NO: 6). Other c-MAF specific siRNA sequences include, but are not limited to, CUUACCAGUGUGUUCACAA (SEQ ID NO: 7), UGGAAGACUACUACUGGAUG (SEQ ID NO: 8), AUUUGCAGUCAUGGAGAACC (SEQ ID NO: 9), CAAGGAGAAAUACGAGAAGU (SEQ ID NO: 10), ACAAGGAGAAAUACGAGAAG (SEQ ID NO: 11) and ACCUGGAAGACUACUACUGG (SEQ ID NO: 12).

### DNA Enzymes

[0259] On the other hand, the disclosure also contemplates the use of DNA enzymes to inhibit the expression of the c-MAF gene described herein. DNA enzymes incorporate some of the mechanistic features of both antisense and ribozyme technologies. DNA enzymes are designed such that they recognize a particular target nucleic acid sequence similar to the antisense oligonucleotide, nevertheless like the ribozyme they are catalytic and specifically cleave the target nucleic acid.

### Ribozymes

[0260] Ribozyme molecules designed for catalytically cleaving transcription products of a target mRNA to prevent the translation of the mRNA which encodes c-MAF the activity of which is to be inhibited, can also be used. Ribozymes are enzymatic RNA molecules capable of catalyzing specific RNA cleaving (For a review, see, Rossi, *Current Biology* 4: 469-471, 1994). The mechanism of ribozyme action involves a specific hybridization of a ribozyme molecule sequence to a complementary target RNA followed by an endonucleolytic cleavage event. The composition of the ribozyme molecules preferably includes one or more sequences complementary to the target mRNA and the well known sequence responsible for cleaving the mRNA or a functionally equivalent sequence (see, for example, US patent No. 5093246).

[0261] The ribozymes used herein include hammer-head ribozymes, endoribonuclease RNA (hereinafter "Cech type ribozymes") (Zaug *et al.*, *Science* 224:574-578, 1984).

[0262] The ribozymes can be formed by modified oligonucleotides (for example to improve the stability, targeting, etc.) and they should be distributed to cells expressing the target gene *in vivo*. A preferred distribution method involves using a DNA construct which "encodes" the ribozyme under the control of a strong constitutive pol III or pol II promoter such that the transfected cells will produce sufficient amounts of the ribozyme to destroy the endogenous target messengers and to inhibit translation. Since the ribozymes are catalytic, unlike other antisense molecules, a low intracellular concentration is required for its efficiency.

### Inhibitory antibodies

[0263] In the context of the present disclosure, "inhibitory antibody" is understood as any antibody capable of binding specifically to the c-MAF protein and inhibiting one or more

of the functions of said protein, preferably those related to transcription. The antibodies can be prepared using any of the methods which are known by the person skilled in the art, some of which have been mentioned above. Thus, the polyclonal antibodies are prepared by means of immunizing an animal with the protein to be inhibited. The monoclonal antibodies are prepared using the method described by Kohler, Milstein *et al.* (*Nature*, 1975, 256: 495). In the context of the present disclosure, suitable antibodies include intact antibodies comprising a variable antigen binding region and a constant region, "Fab", "F(ab')<sub>2</sub>" and "Fab", Fv, scFv fragments, diabodies, bispecific antibodies, alphabodies, cyclopeptides and stapled peptides. Once antibodies with c-MAF protein binding capacity are identified, those capable of inhibiting the activity of this protein will be selected using an inhibitory agent identification assay.

#### Inhibitory peptides

[0264] As used herein, the term "inhibitory peptide" refers to those peptides capable of binding to the c-MAF protein and inhibiting its activity as has been explained above, i.e., preventing the c-MAF from being able to activate gene transcription.

#### Negative c-MAF dominants

[0265] Since the proteins from the MAF family are capable of homodimerizing and heterodimerizing with other members of the AP-1 family such as Fos and Jun, one way of inhibiting c-MAF activity is by means of using negative dominants capable of dimerizing with c-MAF but lacking the capacity for activating transcription. Thus, the negative c-MAF dominants can be any of the small maf proteins existing in the cell and lacking two-thirds of the amino terminal end containing the transactivation domain (for example, mafK, mafF, mafg and pi 8) (Fujiwara *et al.* (1993) *Oncogene* 8, 2371-2380; Igarashi *et al.* (1995) *J. Biol.Chem.* 270, 7615-7624; Andrews *et al.* (1993) *Proc. Natl. Acad. Sci. USA* 90, 11488-11492; Kataoka *et al.* (1995) *Mol. Cell. Biol.* 15, 2180-2190) (Kataoka *et al.* (1996) *Oncogene* 12, 53-62).

[0266] Alternatively, the negative c-MAF dominants include c-MAF variants which maintain the capacity for dimerizing with other proteins but lack the capacity for activating transcription. These variants are, for example, those lacking the c-MAF transactivation domain located at the N-terminal end of the protein. Thus, negative c-MAF dominant variants include in an illustrative manner the variants in which at least amino acids 1 to



122, at least amino acids 1-187 or at least amino acids 1 to 257 (by considering the numbering of human c-MAF as described in US6274338) have been removed.

[0267] The disclosure contemplates the use of both the negative c-MAF dominant variants and of polynucleotides encoding c-MAF under the operative control of a promoter suitable for expression in target cell. The promoters that can be used for regulating the polynucleotide transcription described herein can be constitutive promoters, i.e., promoters directing the transcription at a basal level, or inducible promoters in which the transcriptional activity requires an external signal. Constitutive promoters suitable for regulating transcription are, among others, the CMV promoter, the SV40 promoter, the DHFR promoter, the mouse mammary tumor virus (MMTV) promoter, the 1a elongation factor (EFla) promoter, the albumin promoter, the ApoA1 promoter, the keratin promoter, the CD3 promoter, the immunoglobulin heavy or light chain promoter, the neurofilament promoter, the neuron specific enolase promoter, the L7 promoter, the CD2 promoter, the myosin light chain kinase promoter, the HOX gene promoter, the thymidine kinase promoter, the RNA polymerase II promoter, the MyoD gene promoter, the phosphoglyceratekinase (PGK) gene promoter, the low density lipoprotein (LDL) promoter, the actin gene promoter. In a preferred embodiment, the promoter regulating the expression of the transactivator is the PGK gene promoter. In a preferred embodiment, the promoter regulating the polynucleotide transcription described herein is the RNA polymerase promoter of the T7 phage.

[0268] Preferably, the inducible promoters that can be used in the context of the present disclosure are those responding to an inducer agent showing zero or negligible basal expression in the absence of an inducer agent and are capable of promoting the activation of gene located in the 3' position. Depending on the type of inducer agent, the inducible promoters are classified as Tet on/off promoters (Gossen, M. and H. Bujard (1992) *Proc. Natl. Acad. Sci. USA*, 89:5547-5551; Gossen, M. *et al.*, 1995, *Science* 268:1766-1769; Rossi, F.M.V. and H.M. Blau, 1998, *Curr. Opin. Biotechnol.* 9:451-456); Pip on/off promoters (US 6287813); antiprogesterin-dependent promoters (US 2004132086), ecdysone-dependent promoters (Christopherson *et al.*, 1992, *Proc. Natl. Acad. Sci. USA*, 89:6314-6318; No *et al.*, 1996, *Proc. Natl. Acad. Sci. USA*, 93:3346-3351, Suhr *et al.*, 1998, *Proc. Natl. Acad. Sci. USA*, 95:7999-8004 and WO9738117), a metallothionein-independent promoter (WO8604920) and rapamycin-dependent promoters (Rivera *et al.*, 1996, *Nat. Med.* 2:1028-32).

[0269] Vectors suitable for expressing the polynucleotide encoding the negative c-MAF dominant variant include vectors derived from prokaryotic expression vectors such as pUC18, pUC19, Bluescript and derivatives thereof, mp18, mp19, pBR322, pMB9, ColE1, pCRI1, RP4, phages and shuttle vectors such as pSA3 and pAT28, yeast expression vectors such as 2-micron type plasmid vectors, integration plasmids, YEP vectors, centromeric plasmids and the like, insect cell expression vectors such as pAC series vectors and pVL series vectors, plant expression vectors such as pIBI, pEarleyGate, pAVA, pCAMBIA, pGSA, pGWB, pMDC, pMY, pORE series vectors and the like and viral vector-based (adenoviruses, viruses associated with adenoviruses as well as retroviruses and particularly lentiviruses) higher eukaryotic cell expression vectors OR non-viral vectors such as pSilencer 4.1-CMV (Ambion), pcDNA3, pcDNA3.1/hyg pHCMV/Zeo, pCR3.1, pEF1/His, pIND/GS, pRc/HCMV2, pSV40/Zeo2, pTRACER-HCMV, pUB6/V5-His, pVAX1, pZeoSV2, pCI, pSVL and pKSV-10, pBPV-1, pML2d and pTDTI.

Small molecules

[0270] Other c-MAF inhibitory compounds suitable for use herein include:

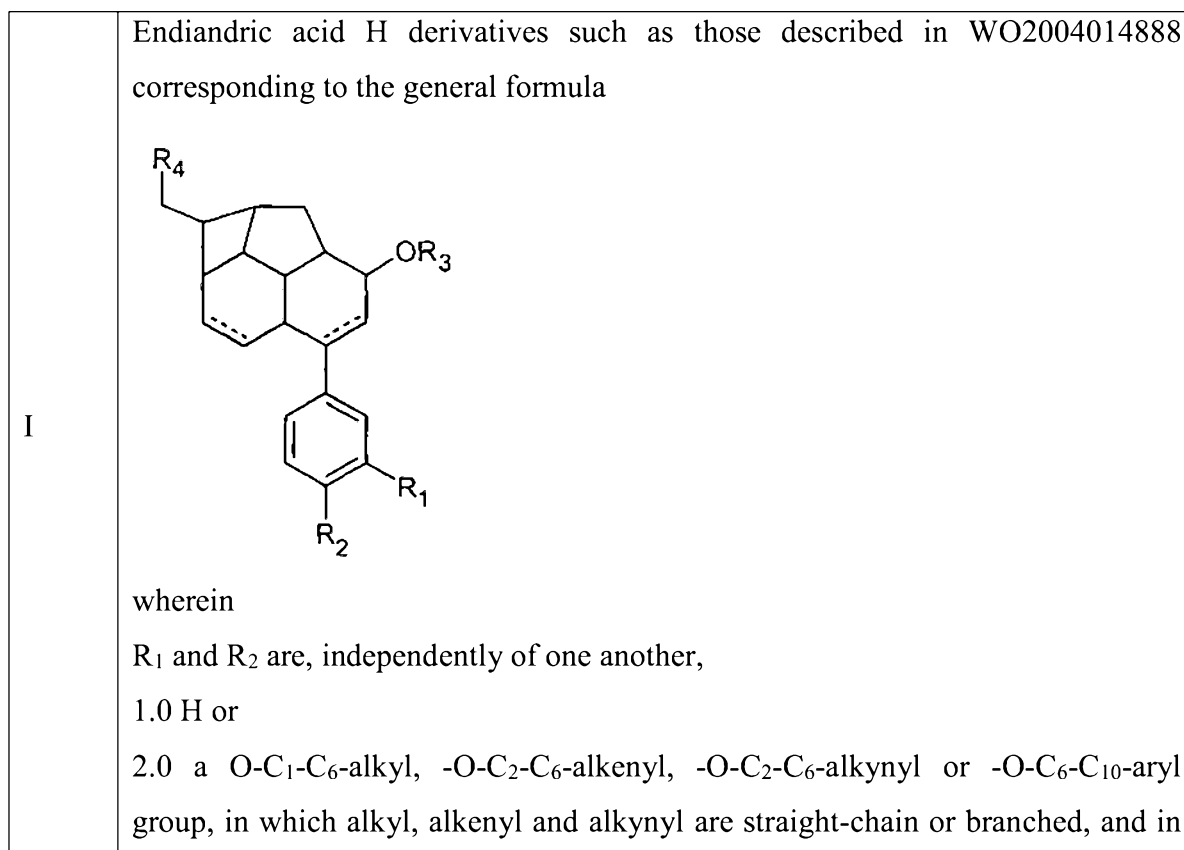

which the alkyl, alkenyl and alkynyl groups are mono- or disubstituted with:

2.1 -OH,  
 2.2 =O,  
 2.3 -O- C<sub>1</sub>-C<sub>6</sub>-alkyl, in which alkyl is straight-chain or branched,  
 2.4 -O- C<sub>2</sub>-C<sub>6</sub>-alkenyl, in which alkenyl is straight-chain or branched,  
 2.5 C<sub>6</sub>-C<sub>10</sub>-aryl,  
 2.6 -NH-C<sub>1</sub>-C<sub>6</sub>-alkyl, in which alkyl is straight-chain or branched,  
 2.7 -NH-C<sub>2</sub>-C<sub>6</sub>-alkenyl, in which alkenyl is straight-chain or branched,  
 2.8 -NH<sub>2</sub> or  
 2.9 halogen,

and in which the aryl group, is optionally mono- or disubstituted with the substituent 2.1 or 2.3 to 2.9,

in which the substituents 2.3, 2.4, 2.6 and 2.7 may be further substituted with -CN, -amide or -oxime functions, and 2.5 may be further substituted with -CN or amide functions, or R<sub>1</sub> and R<sub>2</sub> together form a ring, wherein R<sub>1</sub> and R<sub>2</sub> mean a -O-[(C<sub>1</sub>-C<sub>6</sub>)-alkylene]-O- group,

R<sub>3</sub> is

1.0 H or

2.0 a -O-C<sub>1</sub>-C<sub>6</sub>-alkyl, -O-C<sub>2</sub>-C<sub>6</sub>-alkenyl, -O-C<sub>2</sub>-C<sub>6</sub>-alkynyl or -O-C<sub>6</sub>-C<sub>10</sub>-aryl group, in which alkyl, alkenyl and alkynyl are straight-chain or branched, and in which the alkyl, alkenyl and alkynyl groups are mono- or disubstituted with:

2.1 -OH,  
 2.2 =O,  
 2.3 -O-C<sub>1</sub>-C<sub>6</sub>-alkyl, in which alkyl is straight-chain or branched,  
 2.4 -O-C<sub>2</sub>-C<sub>6</sub>-alkenyl, in which alkenyl is straight-chain or branched,  
 2.5 -C<sub>6</sub>-C<sub>10</sub>-aryl,  
 2.6 -NH-C<sub>1</sub>-C<sub>6</sub>-alkyl, in which alkyl is straight-chain or branched,  
 2.7 -NH-C<sub>2</sub>-C<sub>6</sub>-alkenyl, in which alkenyl is straight-chain or branched,  
 2.8 -NH<sub>2</sub> or  
 2.9 halogen,

and in which the aryl group, is optionally mono- or disubstituted with the substituent 2.1 or 2.3 to 2.9,

in which the substituents 2.3, 2.4, 2.6 and 2.7 may be further substituted with -CN, -amide or -oxime functions, and 2.5 may be further substituted with -CN or amide functions

$R_4$  is  $CO_2R_3$ ,  $CO_2NHR_3$ ,  $CHO$ ,  $CH_2OR_3$ ,  $CH_2OSi(R_3)_3$ ,  $CH_2Br$ ,  $CH_2CN$ , in which  $R_3$  is as defined above,

and, in particular, the compounds

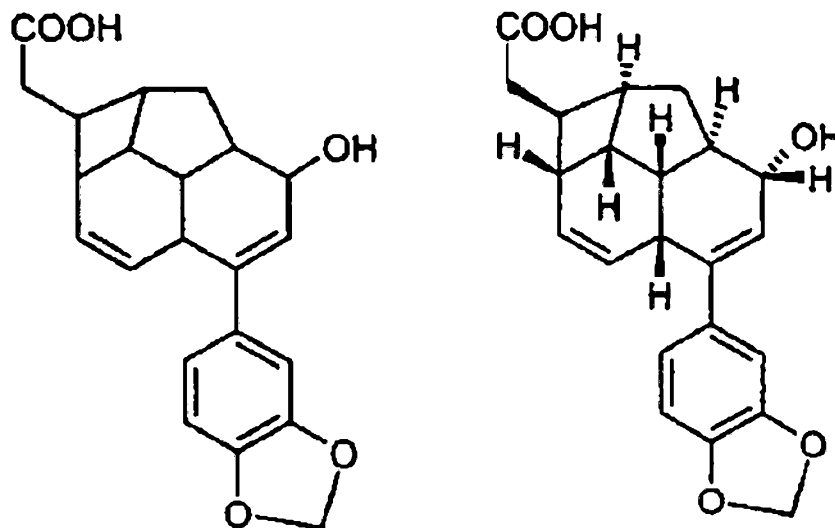

8-hydroxyquinoline derivatives such as those described in WO2009146546 of general formula

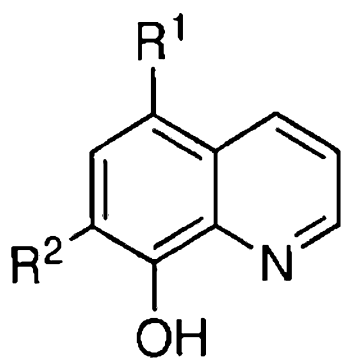

II

wherein

$R_1$  is selected from the group consisting of  $NO_2$ ,  $NH_2$ ,  $NH(C_1-C_6\text{-alkyl})$  and  $N(C_1-C_6\text{-alkyl})(C_1-C_6\text{-alkyl})$ ;

$R_2$  is selected from H, halogen,  $C_1-C_6$  alkyl, and fluoro-substituted  $C_1-C_6$  alkyl, or

$R_1$  is Cl and  $R_2$  is Br or H,

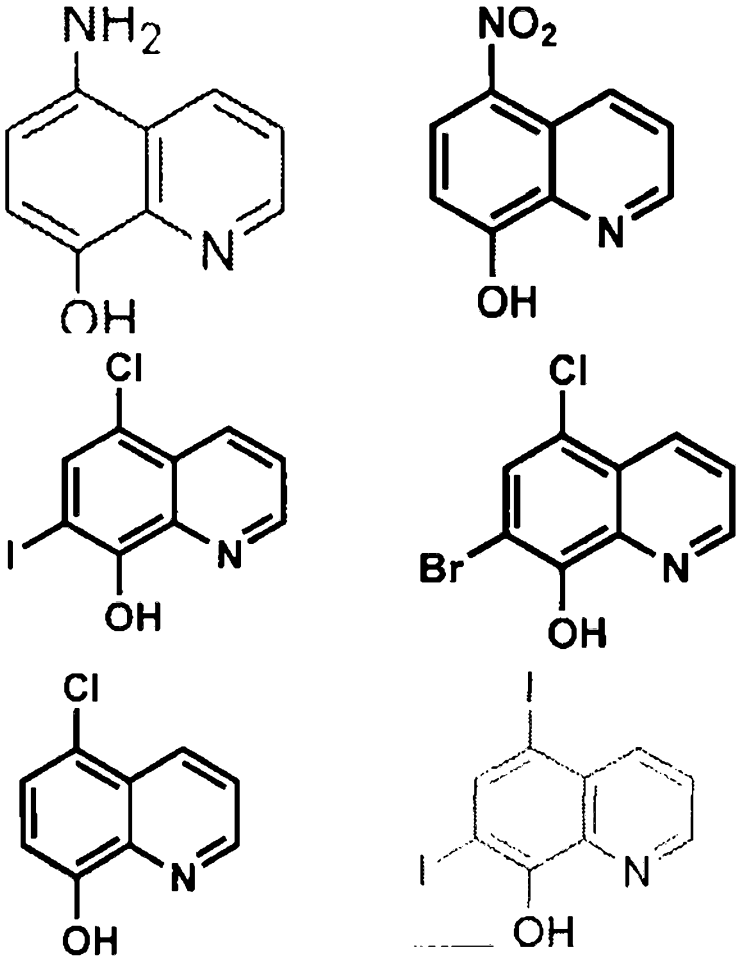
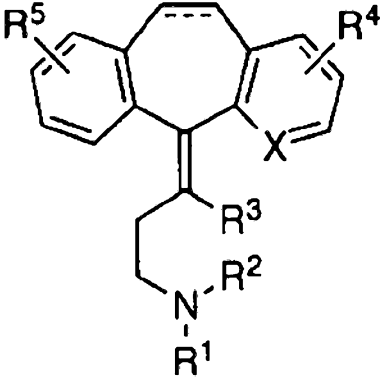
	<p>and, preferably, the compounds</p> 
III	Clioquinol (5-chloro-7-iodoquinolin-8-ol) as described in WO9049410
IV	<p>Compounds such as those described in WO08098351 of general formula</p>  <p>wherein        ==-:--: is a single or double bond,</p>

	<p>R<sup>1</sup> is selected from the group consisting of H, C<sub>1</sub>-C<sub>4</sub> alkyl, C(O)O C<sub>1</sub>-C<sub>4</sub> alkyl, C(O) C<sub>1</sub>-C<sub>4</sub> alkyl and C(O)NH C<sub>1</sub>-C<sub>4</sub> alkyl;</p> <p>R<sup>2</sup> is selected from H and C<sub>1</sub>-C<sub>4</sub> alkyl;</p> <p>R<sup>3</sup> is selected from H and C<sub>1</sub>-C<sub>4</sub> alkyl;</p> <p>or R<sup>2</sup> and R<sup>3</sup> are bound together along with the carbon and nitrogen atoms to which they are bound to form a piperidine ring,</p> <p>R<sup>4</sup> and R<sup>5</sup> are independently selected from H, halogen, hydroxy, C<sub>1</sub>-C<sub>4</sub> alkyl, fluoro-substituted C<sub>1</sub>-C<sub>4</sub> alkyl and C<sub>1</sub>-C<sub>4</sub> alkoxy; and</p> <p>X is selected from C and N,</p> <p>and preferred compounds such as</p> <p>Cyproheptadine (4-(5H-dibenzo-[a,d]cyclohepten-5-ylidene)-1-methylpiperidine hydrochloride),</p> <p>Amitriptyline (3-(10,11-dihydro-5H-dibenzo[[a,d]]cycloheptene-5-ylidene)-N,N-dimethyl-1-propanamine),</p> <p>Loratadine (Ethyl 4-(8-chloro-5,6-dihydro-11H-benzo[5,6]cyclohepta[1,2-b]pyridin-11-ylidene)-1-piperidinecarboxylate,</p> <p>Cyclobenzaprine (3-(5H-dibenzo[a,d]cyclohepten-5-ylidene)- N,N-dimethyl-1-propanamine).</p>
V	<p>Nivalenol (12,13-epoxy-3,4,7,15-tetrahydroxytrichothec-9-en-8-one) as described in WO0359249</p>

Table 1: Small molecules with c-MAF inhibiting capacity

[0271] Other c-MAF inhibitors are described in the patent application WO2005063252 (incorporated by reference herein in its entirety), such as shown in the following table (Table 2).

2013246618 21 Mar 2019

Antagonist	Reference for cdk2 inhibitory activity
<b>Purine Analogs</b>	
Purvalanols such as 2-(1R-Isopropyl-2-hydroxyethylamino)-6-(3-chloroanilino)-9-isopropylpurine having a molecular formula $C_{19}H_{25}ClN_6O$ available from Sigma-Aldrich under the trade name Purvalanol A (#P4484, Sigma-Aldrich, St. Louis, MO), Purvalanol B, aminopurvalanol, compound 52 (where isopropyl of purvalanol A is replaced with H)	Gray, N.S. <i>et al.</i> , Science, 281, 533-538 (1998); Chang, Y.T. <i>et al.</i> , Chem. Biol., 6, 361-375 (1999).
2-(Hydroxyethylamino)-6-benzylamino-9-methylpurine having a molecular formula $C_{13}H_{18}N_6O$ available from Sigma-Aldrich under the trade name Olomoucine (#O0886), 2-(2'-Hydroxyethylamino)-6-benzylamino-9-isopropylpurine having a molecular formula $C_{17}H_{22}N_6O$ available from Sigma-Aldrich under the trade name N <sup>9</sup> -isopropylolomoucine (#I0763); CVT-313	Vesely, J., <i>et al.</i> , (1994) Eur. J. Biochem., 224, 771-86, 11; Brooks, E.E., <i>et al.</i> , (1997) J. Biol. Chem., 272, 29207-11
6-(Benzylamino)-2(R)-[[1-(hydroxymethyl)propyl]amino]-9-isopropylpurine 2-(R)-[[9-(1-methylethyl)-6-[(phenylmethyl)amino]-9H-purin-2-yl]amino]-1-butanol having a molecular formula of $C_{19}H_{26}N_6O$ available from Sigma-Aldrich under the trade name Roscovitine (#R7772), methoxyroscovitine	Wang, D. <i>et al.</i> , J. Virol., 75, 7266-7279 (2001); McClue, S.I. <i>et al.</i> , Int. J. Cancer, 102, 463-468 (2002); Meijer, L., <i>et al.</i> , (1997) Eur. J. Biochem., 243, 527-36
Purine analog N2-(cis-2-Aminocyclohexyl)-N6-(3-chlorophenyl)-9-ethyl-9H-purine-2,6-diamine having a molecular formula of $C_{19}H_{24}ClN_7$ available from Sigma-Aldrich under the trade name CGP74514 (#C3353)	Imbach, P. <i>et al.</i> , Bioorg. Med. Chem. Lett., 9, 91-96 (1999); Dreyer, M.K. <i>et al.</i> , J. Med. Chem., 44, 524-530 (2001).
CGP79807, a purine analog of CGP74514 (supra) where Cl is replaced with CN, OH is removed, and the ortho position of cyclohexane ring is NH <sub>2</sub>	Imbach, P. <i>et al.</i> , Bioorg. Med. Chem. Lett., 9, 91-96 (1999); Dreyer, M.K. <i>et al.</i> , J. Med. Chem., 44, 524-530 (2001).
purine analog such as O6-cyclohexylmethyl guanine NU2058	Arris, C.E. <i>et al.</i> , J. Med. Chem., 43, 2797-2804 (2000);

2013246618 21 Mar 2019

	Davies <i>et al.</i> , <i>Nature Structural Biology</i> , 9:10, 745-749, 2002
purine analog such as NU6102	Aris, C.E. <i>et al.</i> , <i>J. Med. Chem.</i> , 43, 2797-2804 (2000); Davies, T.G. <i>et al.</i> , <i>Nat. Struct. Biol.</i> , 9, 745-749 (2002).
isopentenyl-adenine	Vesely, J., <i>et al.</i> , (1994) <i>Eur. J. Biochem.</i> , 224, 771-86
<b>Nonpurine based agents</b>	
Indirubins such as indirubin-3'-monoxime having a molecular formula of C <sub>16</sub> H <sub>11</sub> N <sub>3</sub> O <sub>2</sub> available from Sigma-Aldrich under the trade name (#I0404), indirubin 5-sulfonate, 5-chloro indirubin	Davies, T.G. <i>et al.</i> , <i>Structure</i> , 9, 389-397 (2001); Marko, D. <i>et al.</i> , <i>Br. J. Cancer</i> , 84, 283-289 (2001); Hoessel, R., <i>et al.</i> , (1999) <i>Nat. Cell Biol.</i> , 1, 60-7; PCT/US02/30059 to Hellberg <i>et al.</i> , published as WO 03/027275.
Oxindole 1 of Fischer as referenced in column 2 of this table, (#IN118, JMAR Chemical,	Porcs-Makkay, M., <i>et al.</i> , <i>Tetrahedron</i> 2000, 56, 5893; <i>Org. Process Res. Dev.</i> 2000, 4, 10
Indenopyrazoles	Nugiel, D.A. <i>et al.</i> , <i>J. Med. Chem.</i> , 44, 1334-1336 (2001); Nugiel, D.A. <i>et al.</i> , <i>J. Med. Chem.</i> , 45, 5224-5232 (2002); Yue, E.W. <i>et al.</i> , <i>J. Med. Chem.</i> , 45, 5233-5248 (2002).
Pyrido(2,3-d)pyrimidine-7-ones, compound 3 of Fischer	Barvian, M. <i>et al.</i> , <i>J. Med. Chem.</i> , 43, 4606-4616 (2000); Toogood, P.L., <i>Med. Res. Rev.</i> , 21, 487-498 (2001).
Quinazolines such as anilinoquinazoline	Sielecki, T.M. <i>et al.</i> , <i>Bioorg. Med. Chem. Lett.</i> , 11, 1157-1160 (2001); Mettey <i>et al.</i> , <i>J. Med. Chem.</i> 2003, 46, 222-236.
Thiazoles such as fused thiazole, 4-{[(7-Oxo-6,7-dihydro-8H-[1,3]thiazolo[5,4-e]indol-8-ylidene)methyl]amino}-N-(2-pyridyl)benzenesulfonamide having a molecular formula of C <sub>21</sub> H <sub>15</sub> N <sub>5</sub> O <sub>3</sub> S <sub>2</sub> available from Sigma-Aldrich under the trade name GW8510 (#G7791)	Davis, S.T. <i>et al.</i> , <i>Science</i> , 291, 134-137 (2001); PCT/US02/30059 to Hellberg <i>et al.</i> , published as WO 03/027275.
Flavopiridols such as flavopiridol (L86 8275; NCS 649890, National Cancer Institute, Bethesda, MD) and a dechloro derivative	Carlson, B.A., <i>et al.</i> , (1996) <i>Cancer Res.</i> , 56, 2973-8
Alkaloids such as Staurosporine (#S1016, A.G. Scientific, San Diego, CA) or UCN-01 (7-hydroxystaurosporine) National Cancer Institute, Bethesda, MD	Rialet, V., <i>et al.</i> , (1991) <i>Anticancer Res.</i> , 11, 1581-90; Wang, Q., <i>et al.</i> , (1995) <i>Cell Growth Differ.</i> , 6, 927-36, Akiyama, T., <i>et al.</i> , (1997) <i>Cancer Res.</i> , 57, 1495-501, Kawakami, K., <i>et al.</i> , (1996) <i>Biochem. Biophys. Res. Commun.</i> , 219, 778-83
Paullones such as 9-Bromo-7,12-dihydro-indolo[3,2-d][1]benzazepin-6(5H)-one having a molecular formula of C <sub>16</sub> H <sub>11</sub> BrN <sub>2</sub> O available from Sigma-Aldrich under the trade name kenpaullone (#K3888), or 9-Nitro-7,12-dihydroindolo-[3,2-d][1]benzazepin-6(5)-one having a molecular formula of C <sub>16</sub> H <sub>11</sub> N <sub>3</sub> O <sub>3</sub> available from Sigma-Aldrich under the trade name alsterpaullone (#A4847)	Zaharevitz, D.W. <i>et al.</i> , <i>Cancer Res.</i> , 59, 2566-2569 (1999); Schultz, C. <i>et al.</i> , <i>J. Med. Chem.</i> , 42, 2909-2919 (1999); Zaharevitz, D.W., <i>et al.</i> , (1999) <i>Cancer Res.</i> , 59, 2566-9; PCT/US02/30059 to Hellberg <i>et al.</i> , published as WO 03/027275.
CGP 41251, an alkaloid	Begemann, M., <i>et al.</i> , (1998) <i>Anticancer Res.</i> ,



	18, 2275-82; Fabbro <i>et al.</i> , <i>Pharmacol Ther.</i> 1999 May-Jun;82(2-3):293-301
Hymenialdisines such as 10z-hymenialdisine having a molecular formula of $C_{11}H_{10}BrN_5O_2$ available from Biochemicals.net, a division of A.G. Scientific, Inc. (San Diego, CA) (H-1150)	Meijer, L., <i>et al.</i> , (1999) <i>Chemistry &amp; Biology</i> , 7, 51-63; PCT/US02/30059 to Hellberg <i>et al.</i> , published as WO 03/027275.
CGP60474, a phenylaminopyrimidine	21; WO95/09853, Zimmermann <i>et al.</i> , September 21, 1994
Thiazolopyrimidine 2	Attaby <i>et al.</i> , <i>Z. Naturforsch.</i> 54b, 788-798 (1999)
Diarylurea	Honma, T. <i>et al.</i> , <i>J. Med. Chem.</i> , 44, 4628-4640 (2001), Honma, T. <i>et al.</i> , <i>J. Med. Chem.</i> , 44, 4615-4627 (2001).
(2R)-2,5-Dihydro-4-hydroxy-2-[(4-hydroxy-3-(3-methyl-2-butenyl)phenyl)methyl]-3-(4-hydroxyphenyl)-5-oxo-2-furancarboxylic acid methyl ester having a molecular formula of $C_{24}H_{24}O_7$ available from Sigma-Aldrich under the trade name Butyrolactone-I (B7930)	Kitagawa, M. <i>et al.</i> , <i>Oncogene</i> , 8, 2425-2432 (1993).
Aloisine A, Cat. No. 128125 (Calbiochem, San Diego, CA)	Mettey <i>et al.</i> , <i>J. Med. Chem.</i> 2003, 46, 222-236

Table 2: c-MAF inhibitors

- [0272] In a preferred embodiment, the bone metastasis is osteolytic metastasis.
- [0273] The c-MAF inhibitory agents are typically administered in combination with a pharmaceutically acceptable carrier.
- [0274] The term "carrier" refers to a diluent or an excipient whereby the active ingredient is administered. Such pharmaceutical carriers can be sterile liquids such as water and oil, including those of a petroleum, animal, plant or synthetic origin such as peanut oil, soy oil, mineral oil, sesame oil and the like. Water or aqueous saline solutions and aqueous dextrose and glycerol solutions, particularly for injectable solutions, are preferably used as carriers. Suitable pharmaceutical carriers are described in "Remington's Pharmaceutical Sciences" by E.W. Martin, 1995. Preferably, the carriers described herein are approved by the state or federal government regulatory agency or are listed in the United States Pharmacopeia or other pharmacopeia generally recognized for use thereof in animals and more particularly in human beings.
- [0275] The carriers and auxiliary substances necessary for manufacturing the desired pharmaceutical dosage form of the pharmaceutical composition described herein will depend, among other factors, on the pharmaceutical dosage form chosen. Said pharmaceutical dosage forms of the pharmaceutical composition will be manufactured according to the conventional methods known by the person skilled in the art. A review of

the different methods for administering active ingredients, excipients to be used and processes for producing them can be found in "Tratado de Farmacia Galénica", C. Faulí i Trillo, Luzán 5, S.A. 1993 Edition. Examples of pharmaceutical compositions include any solid composition (tablets, pills, capsules, granules, etc.) or liquid composition (solutions, suspensions or emulsions) for oral, topical or parenteral administration. Furthermore, the pharmaceutical composition may contain, as deemed necessary, stabilizers, suspensions, preservatives, surfactants and the like.

**[0276]** For use in medicine, the c-MAF inhibitory agents can be found in the form of a prodrug, salt, solvate or clathrate, either isolated or in combination with additional active agents and can be formulated together with a pharmaceutically acceptable excipient. Excipients preferred for use thereof herein include sugars, starches, celluloses, rubbers and proteins. In a particular embodiment, the pharmaceutical composition described herein will be formulated in a solid pharmaceutical dosage form (for example tablets, capsules, pills, granules, suppositories, sterile crystal or amorphous solids that can be reconstituted to provide liquid forms, etc.), liquid pharmaceutical dosage form (for example solutions, suspensions, emulsions, elixirs, lotions, ointments, etc.) or semisolid pharmaceutical dosage form (gels, ointments, creams and the like). The pharmaceutical compositions described herein can be administered by any route, including but not limited to the oral route, intravenous route, intramuscular route, intraarterial route, intramedullary route, intrathecal route, intraventricular route, transdermal route, subcutaneous route, intraperitoneal route, intranasal route, enteric route, topical route, sublingual route or rectal route. A review of the different ways for administering active ingredients, of the excipients to be used and of the manufacturing processes thereof can be found in *Tratado de Farmacia Galénica*, C. Faulí i Trillo, Luzán 5, S.A., 1993 Edition and in *Remington's Pharmaceutical Sciences* (A.R. Gennaro, Ed.), 20<sup>th</sup> edition, Williams & Wilkins PA, USA (2000). Examples of pharmaceutically acceptable carriers are known in the state of the art and include phosphate buffered saline solutions, water, emulsions such as oil/water emulsions, different types of wetting agents, sterile solutions, etc. The compositions comprising said carriers can be formulated by conventional processes known in the state of the art.

**[0277]** In the event that nucleic acids (siRNA, polynucleotides encoding siRNA or shRNA or polynucleotides encoding negative c-MAF dominants) are administered, the present disclosure contemplates pharmaceutical compositions particularly prepared for

administering said nucleic acids. The pharmaceutical compositions can comprise said naked nucleic acids, i.e., in the absence of compounds protecting the nucleic acids from degradation by the nucleases of the body, which entails the advantage that the toxicity associated with the reagents used for transfection is eliminated. Administration routes suitable for naked compounds include the intravascular route, intratumor route, intracranial route, intraperitoneal route, intrasplenic route, intramuscular route, subretinal route, subcutaneous route, mucosal route, topical route and oral route (Templeton, 2002, *DNA Cell Biol.*, 21:857-867). Alternatively, the nucleic acids can be administered forming part of liposomes conjugated to cholesterol or conjugated to compounds capable of promoting the translocation through cell membranes such as the Tat peptide derived from the HIV-1 TAT protein, the third helix of the homeodomain of the *D. melanogaster* antennapedia protein, the herpes simplex virus VP22 protein, arginine oligomers and peptides as described in WO07069090 (Lindgren, A. *et al.*, 2000, *Trends Pharmacol. Sci.*, 21:99-103, Schwarze, S.R. *et al.*, 2000, *Trends Pharmacol. Sci.*, 21:45-48, Lundberg, M *et al.*, 2003, *Mol Therapy* 8:143-150 and Snyder, E.L. and Dowdy, S.F., 2004, *Pharm. Res.* 21:389-393). Alternatively, the polynucleotide can be administered forming part of a plasmid vector or viral vector, preferably adenovirus-based vectors, in adeno-associated viruses or in retroviruses such as viruses based on murine leukemia virus (MLV) or on lentivirus (HIV, FIV, EIAV).

- [0278] The c-MAF inhibitory agents or the pharmaceutical compositions containing them can be administered at a dose of less than 10 mg per kilogram of body weight, preferably less than 5, 2, 1, 0.5, 0.1, 0.05, 0.01, 0.005, 0.001, 0.0005, 0.0001, 0.00005 or 0.00001 mg per kg of body weight. The unit dose can be administered by injection, inhalation or topical administration.
- [0279] The dose depends on the severity and the response of the condition to be treated and it may vary between several days and months or until the condition subsides. The optimal dosage can be determined by periodically measuring the concentrations of the agent in the body of the patient. The optimal dose can be determined from the EC50 values obtained by means of previous *in vitro* or *in vivo* assays in animal models. The unit dose can be administered once a day or less than once a day, preferably less than once every 2, 4, 8 or 30 days. Alternatively, it is possible to administer a starting dose followed by one or several maintenance doses, generally of a lesser amount than the starting dose. The maintenance regimen may involve treating the patient with a dose ranging between 0.01

µg and 1.4 mg/kg of body weight per day, for example 10, 1, 0.1, 0.01, 0.001, or 0.00001 mg per kg of body weight per day. The maintenance doses are preferably administered at the most once every 5, 10 or 30 days. The treatment must be continued for a time that will vary according to the type of disorder the patient suffers, the severity thereof and the condition of the patient. After treatment, the progress of the patient must be monitored to determine if the dose should be increased in the event that the disease does not respond to the treatment or the dose is reduced if an improvement of the disease is observed or if unwanted side effects are observed.

Treatment or prevention of the bone degradation in breast cancer patients with bone metastasis having elevated c-MAF levels

- [0280] Also described is a c-MAF inhibitory agent or an agent capable of avoiding or preventing bone degradation for use in the treatment of bone metastasis in a subject suffering triple negative (including basal-like) breast cancer or, alternatively ER+ breast cancer, and having elevated c-MAF levels in a metastatic sample with respect to a control sample.
- [0281] Also described is the use of a c-MAF inhibitory agent or an agent capable of avoiding or preventing bone degradation for the manufacture of a medicament for the treatment of bone metastasis in a subject suffering triple negative (including basal-like) breast cancer or, alternatively ER+ breast cancer, and having elevated c-MAF levels in a metastatic sample with respect to a control sample.
- [0282] Alternatively, the described is a method of prevention and/or treatment of the degradation in a subject suffering breast cancer and has elevated c-MAF levels in a metastatic sample with respect to a control sample, which comprises administering a c-MAF inhibitory agent or an agent for avoiding or preventing bone degradation to said subject.
- [0283] In a particular embodiment the bone metastasis is osteolytic metastasis.
- [0284] c-MAF inhibitory agents and agents capable of avoiding or preventing bone degradation suitable for the therapeutic method described in the present disclosure have been described in detail above in the context of the customized therapy method.
- [0285] The reference or control sample is a sample of a subject with triple negative (including basal-like) breast cancer or, alternatively ER+ breast cancer, who has not suffered metastasis or that correspond to the median value of the c-MAF gene expression level measured in a tumor tissue collection in biopsy samples of subjects with triple negative (including basal-like) breast cancer who have not suffered metastasis.

- [0286] Methods for determining or quantifying if the c-MAF levels are elevated with respect to a control sample have been described in detail in relation with the first method described herein and are equally applicable to the agent for avoiding or preventing bone degradation.
- [0287] Alternatively a combined treatment can be carried out, in which more than one agent for avoiding or preventing bone degradation from those mentioned above are combined to treat and/or prevent the metastasis or said agents can be combined with other supplements, such as calcium or vitamin D or with a hormone.
- [0288] The agents for avoiding or preventing bone degradation are typically administered in combination with a pharmaceutically acceptable carrier. The term “carrier” and the types of carriers have been defined above for the c-MAF inhibitory agent, as well as the form and the dose in which they can be administered and are equally applicable to the agent for avoiding or preventing bone degradation.
- [0289] The following examples illustrate the invention and do not limit the scope thereof.

Kits described herein

- [0290] Also described is a kit for predicting bone metastasis of a triple negative (including basal-like) breast cancer or, alternatively ER+ breast cancer, in a subject suffering from said cancer, the kit comprising: a) means for quantifying the expression level of c-MAF in a sample of said subject; and b) means for comparing the quantified level of expression of c-MAF in said sample to a reference c-MAF expression level.
- [0291] Also described is a kit for predicting the clinical outcome of a subject suffering from bone metastasis from a triple negative of basal-like breast cancer or, alternatively ER+ breast cancer, the kit comprising: a) means for quantifying the expression level of c-MAF in a sample of said subject; and b) means for comparing the quantified expression level of c-MAF in said sample to a reference c-MAF expression level.
- [0292] In another aspect described is a kit for determining a therapy for a subject suffering from triple negative (including basal-like) breast cancer or, alternatively ER+ breast cancer, the kit comprising: a) means for quantifying the expression level of c-MAF in a sample of said subject; b) means for comparing the quantified expression level of c-MAF in said sample to a reference c-MAF expression level; and c) means for determining a therapy for preventing and/or reducing bone metastasis in said subject based on the comparison of the quantified expression level to the reference expression level.

- [0293] In another aspect described is a kit comprising: i) a reagent for quantifying the expression level of c-MAF in a sample of a subject suffering from triple negative (including basal-like) breast cancer or, alternatively ER<sup>+</sup> breast cancer, and ii) one or more c-MAF gene expression level indices that have been predetermined to correlate with the risk of bone metastasis.
- [0294] Means for quantifying the expression level of c-MAF in a sample of said subject have been previously described in detail including 16q23 and 16q22-24 locus amplification and translocation.
- [0295] In a preferred embodiment, means for quantifying expression comprise a set of probes and/or primers that specifically bind and/or amplify the c-MAF gene.
- [0296] In particular embodiment the breast cancer is triple negative (including basal-like) or ER<sup>+</sup> (including luminal A and B) breast cancer.
- [0297] All the particular embodiments of the methods described herein are applicable to the kits described herein and to their uses.

Method for typing a sample of a subject suffering breast cancer.

- [0298] Also described is an *in vitro* method for typing a sample of a subject suffering from breast cancer, the method comprising:
- a) providing a sample from said subject;
  - b) quantifying the expression level of c-MAF in said sample;
  - c) typing said sample by comparing the quantified expression level of c-MAF to a predetermined reference level of c-MAF expression;
- wherein said typing provides prognostic information related to the risk of bone metastasis in said subject.
- [0299] Means for quantifying the expression level of c-MAF in a sample of said subject have been previously described in detail including 16q23 and 16q22-24 locus amplification and translocation.
- [0300] In particular embodiment the breast cancer is triple negative (including basal-like) or ER<sup>+</sup> (including luminal A and B) breast cancer.
- [0301] In a preferred embodiment the sample is a tumor tissue sample.

Method for classifying a subject suffering from breast cancer.

- [0302] Also described is a method for classifying a subject suffering from breast cancer into a cohort, comprising: a) determining the expression level of c-MAF in a sample of said subject; b) comparing the expression level of c-MAF in said sample to a predetermined reference level of c-MAF expression; and c) classifying said subject into a cohort based on said expression level of c-MAF in the sample.
- [0303] Means for quantifying the expression level of c-MAF in a sample of said subject have been previously described in detail including 16q23 and 16q22-24 locus amplification and translocation.
- [0304] In particular embodiment the breast cancer is triple negative (including basal-like) or ER+ (including luminal A and B) breast cancer.
- [0305] In a preferred embodiment the sample is a tumor tissue sample.
- [0306] In a preferred embodiment said cohort comprises at least one other individual who has been determined to have a comparable expression level of c-MAF in comparison to said reference expression level.
- [0307] In another preferred embodiment said expression level of c-MAF in said sample is increased relative to said predetermined reference level, and wherein the members of the cohort are classified as having increased risk of bone metastasis.
- In another preferred embodiment said cohort is for conducting a clinical trial. In a preferred embodiment, the sample is a tumor tissue sample.

## EXAMPLES

Cohort I. Discovery breast cancer primary tumor cohort

Human breast tumors were classified in 5 subtypes as they are described in the PAM50 Breast Cancer Intrinsic Classifier and then the appropriate statistical analysis was performed to see if c-MAF (MAF) expression in these tumors correlates with bone metastasis events in some of the given subtypes. PAM50 has a subtype named Basal-like. The group Triple negative was used instead. The patients' information was downloaded from GEO (T. Barrett, D. B. Troup, S. E. Wilhite, P. Ledoux, D. Rudnev, C. Evangelista, I. F. Kim, A. Soboleva, M. Tomashevsky, and R. Edgar. NCBI GEO: mining tens of millions of expression profiles—database and tools update. Nucleic Acids Research, 35, January 2007. ISSN 1362-4962)). The following set of data was used: union of GSE2603, GSE2034 and GSE12276. This union cohort had 560 patients. In order to remove systematic biases, prior to merging the expression measurements were converted to z-scores for all genes. All statistical analyses were performed using Bioconductor (R.C. Gentleman, V.J. Carey, D.M. Bates, B. Bolstad, M. Dettling, oS. Du- doit, B. Ellis, L. Gautier, Y. Ge, J. Gentry, K. Hornik, T. Hothorn, W. Huber, S. Iacus, R. Irizarry, F. Leisch, C. Li, M.

Maechler, A.J. Rossini, G. Sawitzki, C. Smith, G. Smyth, L. Tierney, J.Y.H. Yang, and J. Zhang. Bioconductor: Open software development for computational biology and bioinformatics. *Genome Biology*, 5:R80, 2004. URL <http://genomebiology.com/2004/5/10/R80> [0308] ).

Cohort II. Validation breast cancer primary tumor sample cohort:

[0309] A second human breast tumor cohort was used to validate the hypothesis discovered with the above patient tumor sample cohort I. The independent validation set is composed of more than 380 primary breast cancer specimens from patients with stage I, II or III BC and annotated follow up (*Rojo F., Ann Oncol (2012) 23 (5): 1156-1164* ). Tissue microarrays were processed as per standard procedures. Tumors were classified in 3 subtypes according to ER+, Triple Negative and HER2+ and then the appropriate statistical analysis were performed to see if c-MAF (MAF) expression and the 16q22-24 amplification in these tumors correlates with bone metastasis events in some of the given subtypes.

[0310] Statistical analyses in this second cohort were based on the following premises:

[0311] i) Comparison of baseline characteristics (Table 3 and 6).

[0312] Equality of variances of age is tested with the Folded F test. Differences in the mean of age are tested with the pooled or Satterhwaite t-test (ANOVA or Kruskal-Wallis for multiple categories comparison) depending on equality of variances. Categorical variables are compared with a chi-square or Fisher test when applicable.

[0313] ii) Diagnostic performance FISH and IHC

[0314] - Multivariate analysis is done via stepwise selection with a p-value criterion for entering the variable of  $p < 0.2$  and a criterion for retaining the variable in the model after adjusting of  $p < 0.10$ . Diagnostic performance will be evaluated by comparing the AUC of the ROC curves. Goodness of fit of the model will be assessed with the Hosmer-Lemeshow test (if significant, no further analysis will be done).

[0315] - Sensitivity (Se), specificity (Sp), positive predictive value (PPV) and negative predictive value (NPV) will be computed for each of the classification categories based on the most predictive variables (16q23 FISH and MAF IHC). To overcome the data over-fitting issue, bootstrapping of the PPV and NPV will be done.

[0316] iii) Prognostic role

[0317] - Cox regression modeling of the outcome time to bone metastasis will be done, with an "efron" management of ties. The number of events will drive the number of variables that are entered in the models (about one variable for each 5-10 events).



[0318] - Proportional hazard assumption will be checked using the supremum test for proportional hazards assumption as implemented in SAS 9.3. This test yields a significant p-value if this assumption is violated.

Classification of Breast cancer subtypes

[0319] PAM50 genes of the union cohort (discovery cohort I) were normalized according to the genes described as control genes in the PAM50 gene signature. For each patient, the expression estimates were normalized by subtracting the average of the control genes for that same patient.

[0320] 5 scores were computed to classify the patients:

- ESR1 status: The distribution of gene ESR1 exhibited bimodality (figure 1). The two modes identify ESR1 low and ESR1 high patients. Package “mclust” was used to fit a mixture of normal distributions with 2 components and obtain the posterior probability that each patient belongs to the ESR1 low and ESR1 high components. A patient was considered ESR1 low if the posterior probability of belonging to this group was bigger than 80%. The same criterion was used for ESR1 high. When a patient was neither ESR1 high nor ESR1 low it was considered ESR1 intermediate.
- Luminal status: For each patient a luminal score was computed by averaging the expression of all genes in the luminal gene list. The distribution of the luminal score exhibited bimodality (figure 1), therefore the luminal status was described in the same way as the ESR1 status.
- Proliferation status; For each patient a proliferation score was computed by averaging the expression of all genes in the luminal gene list. The means of proliferation genes did not exhibit bimodality (figure 1). Therefore half of the patients with lowest mean values were considered proliferation low. The rest were considered proliferation high.
- PGR1 status: Gene PGR1 shows bimodality (figure 1), therefore the PGR1 status was described in the same way as the luminal status.
- ERBB2 status: Gene ERBB2 does not show bimodality (figure 1). A sample was described as ERBB2 high when the ERBB2 expression value was higher than the

ERBB2 mean plus one standard deviation of ERBB2. A sample was considered ERBB2 low otherwise.

- [0321] Two luminal genes and one proliferation gene did not exist in the union cohort. They were not used. Every patient was assigned to a subtype according to PAM50.
- [0322] There were 58 patients that could not be assigned to any subtype according to PAM50's classification. We did not find patients that belonged to more than one subtype.
- [0323] Estrogen Receptor positive (ER+) tumors are defined as ESR1 high.
- [0324] Triple Negative tumors are defined as ESR1, PGR1 and ERBB2 low.
- [0325] For validation cohort II, patient classification was based on routine pathologist score as per diagnostic purposes. ER+ tumors were defined as tumors that express ESR1, Triple negative breast cancer tumors were defined as tumors that do not express ESR1, PR and HER2. HER2+ tumors were defined as 2+ and 3+ HER2 tumors according to pathologist score. There were 6 patients that could not be assigned to any of the above subtype. We did not find patients that belonged to more than one subtype.

Analysis of c-MAF gene expression capacity to predict metastasis, bone metastasis, in a cohort of triple negative breast cancer

- [0326] When analyzing bone metastasis in cohort I, 33 patients were removed due to having bone metastasis and another metastasis at the same time while only one time to event was reported. We are interested in the first metastasis and given that there was no way to know which of the metastasis was first we removed the patients with two metastatic site annotations from the analysis.
- [0327] Once we identified the subtype of interest, Triple Negative (which includes a large proportion of basal-like breast cancers), and selected the patients we adjusted Cox Proportional Hazards Models (using the R function coxph from Packaged survival) to see if we could explain each phenotype (bone metastasis) through subtype and c-MAF expression, including the cohort as an adjustment variable. c-MAF had a statistically significant interaction effect with subtype (p=0.043). This told us that the association between c-MAF and survival differed significantly according to the patient subtype. Gene expression of c-MAF in Triple Negative breast cancer primary tumors correlated significantly with bone metastasis. (Table 3 and Figure 2).

Subtype	n	Hazard ratio	95% confidence	p-value
---------	---	--------------	----------------	---------

			interval	
Triple Negative	164	1.444	[1.016-2.054]	0.040

Table 3. Survival analysis

**[0328]** c-MAF can be used to determine the prognosis of the tendency to develop metastasis in a subject with Triple Negative (which includes a large proportion of basal-like breast cancers) breast cancer (Table 3 and figure 2).

Analysis of c-MAF gene expression capacity to predict metastasis, bone metastasis, in ER+ breast cancer tumors.

**[0329]** We focused on ER+ breast cancers (which includes a large proportion of luminal, including A and B subtypes, breast cancers). We adjusted Cox Proportional Hazards Models (using the R function coxph from Packaged survival) to see if we could explain each phenotype (bone metastasis, lung metastasis or brain metastasis) through c-MAF expression. Gene expression of c-MAF in ER+ breast cancer primary tumors correlated significantly with bone metastasis. (Table 4 and figure 3).

Subtype	n	Hazard ratio	95% confidence interval	p-value
Estrogen Receptor Positive	349	1.22	[1.014-1.473]	0.032

Table 4. Survival analysis

**[0330]** c-MAF can be used to determine the prognosis of the tendency to develop metastasis in a subject with ER+ breast cancers (which includes a large proportion of luminal, including A and B subtypes, breast cancers) (Table 4 and figure 3).

**[0331]**

**[0332]** Validation that c-MAF is a clinical biomarker for breast cancer bone metastasis in cohort II by means of Immunohistochemistry, in particular in ER+ and TN

[0333] c-MAF immunostaining was performed using 3 $\mu$ m human BC tumor tissue sections, placed on plus charged glass slides in a Dako Link platform. After deparafinization, heat antigen retrieval was performed in pH6.1, 0.01 mol/L citrate-based buffered solution (Dako). Endogenous peroxidase was quenched. A rabbit polyclonal anti-MAF antibody was used for 30 minutes at room temperature, 1:100 dilution, followed by incubation with an anti-rabbit Ig dextran polymer coupled with peroxidase (Flex+, Dako). Sections were then visualized with 3,3'-diaminobenzidine (DAB) and counterstained with Hematoxylin.

[0334] c-MAF antibody sensitivity (1:100) had been calculated in a range of crescent dilutions of primary antibody from 1:10 to 1:1000. Specificity was determined using parental and c-MAF-overexpressing (plus c-MAF long/short) MCF7 and T47D human BC cells. Formalin-fixed cell pellets were processed as described for IHC and results confirmed by western blot from whole lysates. Specificity was also shown in heterotopic MCF7 and c-MAF-overexpressing MCF7 xenografts in BALB-c nude mice. Sections from the same specimens incubated with normal rabbit IgG2 (IS600, Dako) instead primary antibodies were used as negative controls.

[0335] MAF immunostaining was scored by a computerized measurement. Nine representative images from each specimen were acquired at 10-nm wavelength intervals between 420 and 700 nm, using a DM2000 Leica microscope equipped with the Nuance FX Multispectral Imaging System (CRI Inc). Before acquiring a spectral dataset of an image, an autoexposure routine was performed while imaging a blank area of slides to determine the exposure time necessary to approximately 90% fill the device wells at each wavelength to compensate for variations in source intensity, filter transmission efficiency and camera sensitivity. A library of pure DAB and Hematoxylin dye colors was created and used to unmix the colors using the Nuance 1.6.4 software. A cube (stack of images taken at the different wavelengths) of reference was then acquired for each new case, followed by spectral imaging of three representative tissue fields using the same exposure times. After deconvolution of the images, the spectral data was flat fielded to compensate for unevenness in illumination and background was filtered. The positive signals were converted from transmission to optical density units by taking the negative log of the ratio of the sample divided by the reference cube using a Beer law conversion. A computer-aided threshold was set, which creates a pseudo-color image that highlights all of the positive signals. Analysis yielded quantitative data of c-MAF from the average intensity of regions of interest. Only the nuclei of epithelial cells (normal and malignant), but not

stromal cells or lymphocytes, were automatically detected by setting distinct size threshold and confirmed by a pathologist. Each case was calculated for the mean value of the signal intensity of all regions of interest for statistical analysis. The output of the computerized measurement produced a continuous data ranging from 56 to 70,367 for c-MAF expression.

**[0336]** Representative c-MAF immunostainings (IHC) of primary breast cancer tissues are shown (Figure 4a). Case 1 represents c-MAF negative tumors (OD<1000). Case 2 and 3 are c-MAF positive tumors (OD >1000 and >25000 respectively) (Figure 4a). Following, a plot depicting c-MAF protein expression (computerized measurement and expressed as optical density arbitrary units, OD) in a cohort of 380 primary breast cancer tumors summarized all tumor IHC signal quantitation. Tumors were segregated according to BC subtype (ER+, HER2+ and TN)(Figure 4b). Based on the above IHC stainings, a Kaplan-Meier curve of disease-free survival (Figure 4c) and bone metastasis-free survival (Figure 4d) in the cohort of 380 primary breast cancer tumors (stage I, II and III) according to the c-MAF (Positive or negative) stratification was draw. The diagnostic performance of c-MAF in different BC subtypes (ER+, HER2+ and TN) (Figure 4e) was also calculated. Baseline characteristics and Cox multivariate analysis were performed as defined above to determine the influence on c-MAF as a stratification criteria for bone metastasis prediction in primary breast cancer tumors of any other clinical pathological parameter (Table 5 and 6). As shown, there is no significant association with any other parameter with the exception of having more than 9 lymph node positive.

Table 5. Baseline Characteristics According to c-MAF IHC expression

Characteristics	Complete series (n=380)		c-MAF non- overexpression (n=309)		c-MAF overexpression (n=71)		P
	No. of patients	%	No. of patients	%	No. of patients	%	
Age (median, range)	58, 26-90		58, 31-90		59, 26-90		
Menopausal status							0.726
Premenopausal	111	29.2	89	28.8	22	31.0	
Postmenopausal	269	70.8	220	71.2	49	69.0	
Tumor size, mm							0.447
≤20	209	55.0	168	54.4	41	57.7	
21-50	113	35.0	112	36.2	21	29.6	

>50	38	10.0	29	9.4	9	12.7	
Tumor grade							0.782
I	67	17.6	56	18.1	11	15.5	
II	184	48.4	150	48.5	34	47.9	
III	129	33.9	103	32.9	26	36.6	
Lymph nodes							0.622
None	227	59.7	182	58.9	45	63.4	
1-3	90	23.7	78	25.2	12	16.9	
4-9	40	10.5	31	10.0	9	12.7	
>9	23	5.1	18	5.8	5	7.0	
Estrogen receptor status							0.807
Negative	97	25.5	78	25.2	19	26.8	
Positive	283	74.5	231	74.8	52	73.2	
Progesterone receptor status							0.481
Negative	133	35.0	106	34.3	27	38.0	
Positive	247	65.0	203	65.7	44	62.0	
HER2 status							0.358
Negative	303	79.7	243	78.6	60	84.5	
Positive	77	20.3	66	21.4	11	15.5	
Proliferation (Ki-67)							0.105
Low proliferation (<15%)	278	73.2	232	75.1	46	64.8	
High proliferation ( $\geq$ 15%)	102	26.8	77	24.9	25	35.2	

Abbreviations: HER2, human epidermal growth receptor 2

Table 6. BDFS analysis in patients with c-MAF IHC expression

Variable	Univariate (n=380)			Multivariate (n=380)		
	HR	95% CI	P	HR	95% CI	P
Menopausal status			0.818			-
Premenopausal				-		
Postmenopausal	1.00	0.42 to 1.97		-	-	
Tumor size, mm	0.91		0.067			-
$\leq$ 20				-		
21-50	1.00	1.08 to 5.41		-	-	
>50	2.42	0.76 to 7.70		-	-	
Tumor grade	2.41		0.062			0.130

I				1.00		
II	1.00	0.81 to 45.8		4.41	0.58 to 33.503	
III	5.71	0.74 to 44.27		2.61	0.31 to 21.57	
Lymph nodes			0.005			0.006
None	1.00			1.00		
1-3	1.59	0.65 to 3.90		1.47	0.59 to 3.68	
4-9	0.88	0.20 to 4.09		0.96	0.21 to 4.35	
>9	6.72	2.64 to 17.10		6.89	2.56 to 18.56	
Hormonal receptor status			0.124			
Negative	1.00			-		
Positive	0.54	0.25 to 1.15		-		
HER2 status			0.775			-
Negative	1.00			-		
Positive	0.87	0.33 to 2.28		-	-	
Proliferation (Ki-67)			0.029			0.133
Low proliferation (<15%)	1.00			1.00		
High proliferation (≥15%)	2.32	1.11 to 4.82		1.85	0.84 to 4.06	
c-MAF (IHC)			<0.001			1e-05
Non-overexpression	1.00			1.00		
Overexpression	5.24	2.53 to 10.87		5.62	2.65 to 11.95	

Abbreviations: BDFS, bone disease free survival; HR, hazard ratio; CI, confidence interval; HER2, human epidermal growth factor receptor 2

#### Functional validation of c-MAF in a bone metastasis colonization assay

**[0337]** The causal contribution of c-MAF has been functionally validated in a bone metastasis colonization assay using preclinical experimental xenograft mouse models. ER+ human breast cell lines, namely MCF7 and T47D labeled with the GFP/luciferase vector were used and inoculated into immunodeficient mice by means of intra-ventricular or tail-vein injection. These mice must carry estrogen pellets to warrant hormone supply for tumor cells contiguous in the xenograft model.

**[0338]** The standard approach was loss and gain of function experiments. c-MAF was expressed or silenced in MCF7 parental, T47D or highly bone metastatic cell derivatives that selected for high levels of c-MAF expression (BoM2) to validate its function in

metastasis (Figure 5 and 6). c-MAF gene bone metastasis functions were determined *in vivo* using bioluminescence detection of metastatic cells inoculated in the mouse intracardiacally. We generated shRNA-mediated c-*MAF* knockdown in BoM2 cells that reduced the level of endogenous c-MAF by more than 80%, and could be rescued by c-*MAF* exogenous overexpression (Figure 6). Moreover, we also generated cells expressing each c-MAF isoform individually or collectively, and tested its functionality as a transcriptional activator in reporter assays (Figure 6). Parental MCF7 cells, Parental T47D cells with or without c-MAF (short and long isoforms collectively or independently) and BoM2 bone metastatic MCF7 cell derivatives depleted or rescued for the expression of c-MAF (short and long isoforms) were injected into the left ventricle of a mouse and bone colonization was analyzed by *in vivo* bioluminescent imaging. In all cases, the corresponding controls were inoculated (Figure 5, 6, 7 and 8).

**[0339]** Only 23% of mice inoculated with BoM2 c-MAF knockdown cells developed bone metastasis, compared to 90% in shControl BoM2 cells (i.e. c-MAF expressing) or 50% in the rescue group (Figure 5c and 8) at day 52 post injection. Bone metastasis reduction in c-MAF-depleted cells was accompanied with a sharp reduction in the extent of the hind limb osteolytic lesions (Fig. 5c). On the contrary, MAF overexpression, either each isoform individually or collectively, enhanced the capacity and the metastatic burden of ER+ breast cancer cells (MCF7 and T47D) to metastasize the bone after intracardiac injection (Fig. 5a,b and 7). Interestingly, MAF expressing cells render more osteolytic bone metastasis compared to parental MCF7 cells (Figure 5a, 6 and 9a), and increased the number of tartrate-resistant acid phosphatase (TRAP+) osteoclast at the metastatic lesion perimeter could be detected (Figure 9b,c,d). MAF overexpression did not increase the intrinsic proliferative activity of parental MCF7 cells when implanted subcutaneously (Figure 10). High levels of MAF expression did not support lung colonization (Figure 5d).

**[0340]** The loss and gain of function experiments altogether with the clinical validation in breast cancer primary tumors have led to the functional validation of c-MAF as a prognostic and predictive marker and causal target gene in bone metastasis processes in Estrogen Receptor Positive (including luminal A and B molecular subtypes) and Triple Negative (including basal-like molecular subtype) breast cancer subtypes.



MAF mediates osteolytic bone metastasis through tumor cell stimulation of osteoclast differentiation, for example, through the transcriptional control of PTHLH cytokine.

[0341] Without a direct activity of c-MAF in providing bone metastasis functions to breast cancer cells, c-MAF may instead transcriptionally control the activity of genes promoting homing and bone remodeling capabilities to colonize the bone. PTHLH expression was under the control of c-MAF. An observation confirmed by qPCR analysis (Figure 11a). Further, patient breast cancer metastasis (GSE14020) growing in the bone retained c-MAF expression compared to metastasis elsewhere (Figure 11b). Moreover, 77% of metastasis expressing MAF and PTHLH above the average were bone metastasis (Figure 11b). PTHLH was identified as the factor responsible for humoral hypercalcaemia of malignancy. Moreover it has been shown to play a fundamental role in osteolytic bone metastasis due to stimulation, in part, of osteoclast differentiation. Indeed, conditioned media from cells expressing c-MAF enhanced the induction of osteoclast differentiation *in vitro*, a process that is prevented upon co-incubation with PTHLH antagonist peptide (7-34Aa, PTHLH-AN) (Figure 11c).

[0342] To test whether PTHLH mediates c-MAF driven bone metastasis in breast cancer cells, we injected c-MAF expressing MCF7 breast cancer cells intracardiacally and evaluated its capacity to establish and grow bone metastasis in the presence or absence of PTHLH-AN during the span of 47 days. In order to block PTHLH activity *in vivo*, animals were administered, twice a day, with 6 µg of (7-34 Aa) PTHLH-AN dissolved in PBS. Control groups were treated with PBS. c-MAF expressing cells produce bone metastasis with similar penetrance, yet treatment with PTHLH-AN cause a dramatic reduction in the in the extent of the hind limb osteolytic lesions (Figure 11d,e). This reduction was accompanied by a reduction in the number of osteoclast (TRAP+ cells) at the metastatic lesion perimeter (Figure 11d,e). These results indicate that c-MAF drives breast cancer osteolytic bone metastasis. Moreover, PTHLH expression is a necessary factor for c-MAF driven osteolytic breast cancer bone metastasis. Finally, blockade of osteoclast differentiation process prevents c-MAF-driven breast cancer bone metastasis.

c-MAF capacity to predict metastasis to the bone is dose-dependent

[0343] First, we evaluated whether c-MAF expression capacity to predict bone metastasis was dose-dependent.

- [0344] The patients' information had been downloaded from GEO (Barrett et al.(2007)). The following set of data was used: union of GSE2603, GSE2034 and GSE12276. This union cohort had 560 patients. In order to remove systematic biases prior to merging, the expression measurements were converted to z-scores for all genes.
- [0345] All statistical analyses were performed using Bioconductor (Gentleman RC et al. *Genome Biology*, 5:R80, 2004. URL <http://genomebiology.com/2004/5/10/R80>).
- [0346] We obtained a smooth estimate of the relationship between c-MAF expression and bone metastasis hazard ratio via a Cox regression model with quartic splines (smoothCoxph function in package phenoTest). The smoothCoxph function in package phenoTest Plots the Cox proportional hazard smoothed by gene expression level. Thus, builds a plot showing how hazard behaves over different levels of expression of a given gene. Confidence intervals are also provided (Usage: smoothCoxph(time, event, x, xlim, ylim, others...). Arguments: time) variable where time to survival is stored; event) variable where survival event is stored; x) numeric containing the expression levels of a given gene; Xlim) xlim for the plot; Ylim) ylim for the plot; Others...) other arguments that will be passed to plot.).
- [0347] The relationship between c-MAF expression and bone metastasis hazard ratio via a Cox regression model with quartic splines can be seen in figure 12. All breast cancer tumors present in the union cohort, Estrogen Receptor positive breast cancer tumors in the union cohort and the triple negative tumors at the union cohort. The analysis was run and indicated the hazard ratio (HR) and p-value of c-MAF capacity to predict bone metastasis in tumors whose c-MAF expression level was above the average (named 0). 1 at the expression level indicates 1 standard deviation and then subsequently, etc.
- [0348] We defined "high c-MAF" expressing breast cancer primary tumors as the group of tumors that express c-MAF above the average expression in a representative cohort of breast cancer primary tumors. We defined "low c-MAF" expressing breast cancer primary tumors as the group of tumors that express c-MAF below the average obtained in a representative cohort of breast cancer primary tumors.
- [0349] In breast cancer tumors with high c-MAF expressing level, c-MAF expression predicts the risk of bone metastasis in a dose-dependent manner (Figure 12). Similarly, in ER positive (including luminal A and B molecular subtypes) and Triple Negative (including basal-like molecular subtype) breast cancer subtypes we observed the same behavior (Figure 12).

- [0350] In conclusion, the higher the c-MAF expression level is, the higher the Hazard Risk for bone metastasis is in ER+ and TN breast cancer tumors that expressed c-MAF levels above the average of a representative set of breast cancer tumors.
- [0351] We assayed in the validation cohort II to what extent the higher the dose of c-MAF the higher the risk of bone relapse. To this end we quantified c-MAF expression by immunohistochemistry (IHC) by means of determining the optical density of the staining using a computerized system as described above (Figure 4a,b). c-MAF staining is specific of the tumor cells (Figure 4a). Based on the staining we can observe two types of c-MAF positive breast cancer tumors (case 2 and 3, Figure 4a, b). According to these two types of c-MAF IHC staining in c-MAF positive breast cancer tumors, we can separate them in two groups as they have a bimodal behavior (Figure 13, left panel). Building on these two categories, we validated the observation that the higher the staining of c-MAF, the higher the risk of bone metastasis is (HR(bone mets)=19.45; p-value<0.001 ) and the earlier the bone metastasis occurs (Figure 13, right panel).

c-MAF capacity to predict early bone metastasis

- [0352] Breast cancer tumors were classified between early (< 5 years) and late (>5 years) recurrent tumors depending on the span of time between primary tumor detection and surgical resection and the time of observation of distant relapse. Indeed, under certain circumstances early distant relapse was even limited to a shorter time period. This classification is of clinical importance given that ER positive and negative tumors were described to behave differently in terms of early bone relapse. In detail, ER negative, including Triple Negative and Basal-like, tumors recur at early time points while ER positive tumors have the same tendency to recur at late and early time points (Knight WA, et al *Cancer Research* 1997: 37, 4669-4671, Goss PE *Nature Rev Cancer* 2010: 10, 871-877).
- [0353] We evaluated whether c-MAF expression can predict early bone metastasis in breast cancer, in ER positive (including luminal A and B) and Triple negative (including basal-like) breast cancer primary tumors.
- [0354] The patients' information had been downloaded from GEO. The following set of data was used: union of GSE2603, GSE2034 and GSE12276. This union cohort has 560 patients. In order to remove systematic biases prior to merging, the expression measurements were

converted to z-scores for all genes. All statistical analyses were performed using Bioconductor.

- [0355] We performed a Fisher's exact test for testing the independence of c-MAF and bone metastasis at the different time points. Proportions of the contingency table and Fisher's test p-values can be seen in figure 14.
- [0356] We define "very high c-MAF" expressing breast cancer primary tumors as the group of tumors that express c-MAF above the average plus one standard deviation. We defined "low c-MAF" expressing breast cancer primary tumors as the group of tumors that express c-MAF below the average plus one standard deviation in a representative cohort of breast cancer primary tumors.
- [0357] In breast cancer primary tumors, very high c-MAF levels (RNA or Protein) predict early bone metastasis (Figure 14) both at 3 and 5 years post surgery of breast cancer primary tumors.
- [0358] In particular, it is shown that in Estrogen Receptor Positive (including luminal A and B molecular subtypes), c-MAF levels (RNA or Protein) significantly define the proportion of tumors with early bone metastasis (Figure 14) both 3 and 5 years post surgery, respectively.
- [0359] In conclusion, high levels of c-MAF expression can be used to discriminate or predict breast cancer primary tumors that are at high risk of bone metastasis, including of early breast cancer bone metastasis.
- [0360] Table 7 shows the prediction of bone metastasis, early bone metastasis and very early bone metastasis in breast cancer primary tumors (union of GSE2603, GSE2034 and GSE12276), Estrogen Receptor Positive (including luminal A and B molecular subtypes) breast cancer primary tumors and Triple Negative (including basal-like molecular subtype) breast cancer subtypes.

	ER+ Breast Cancer primary tumors (c-MAF >		
HR	CI.low	CI.up	Pvalue
Bone Metastasis	1.56	3.87	0.00017
Early Bone Metastasis (< 5 years)	1.20	3.20	0.00853
Very Early Bone Metastasis (< 3 years)	1.25	3.62	0.00694

Triple Negative Breast Cancer primary tumors (*c-MAF* > Average, n=96)

HR	CI.low	CI.up	Pvalue
Bone Metastasis	1.15	3.97	0.02262
Early Bone Metastasis (< 5 years)	1.04	4.02	0.04534
Very Early Bone Metastasis (< 3 years)	1.09	3.87	0.03276

Table 7: HR (Hazard Ratio), CI (Confidence Interval)

Amplification of the chromosomal region located in 16q22-q24 including *c-MAF* is associated with bone metastasis

[0361] We identified copy number alterations (CNA) in primary breast cancer specimens associated to risk of metastasis by means of an adaptation of the ACE algorithm (analysis of CNAs by expression data) (Fig. 15a). Among them, an amplified region located in chromosome 16q22-q24 was significantly ( $p < 0.05$ ) associated with risk of metastasis and included *c-MAF*, a gene whose increased expression was individually and independently associated with risk of bone metastasis in ER+ human Breast Cancer (HR=1.22  $p=0.032$ , breast cancer primary tumor data set based on the union of GSE2603, GSE2034 and GSE12276). Similarly, when comparing Parental MCF7 (ER+) to Bone metastatic MCF7 derivatives (BoM2) cells by FISH(16q23) and Comparative Genomic Hybridization (CGH), we confirmed a gain in the 16q22-24 chromosomal region (Fig. 15b,c). A subset of parental cells (32.7%) carried this genomic amplification, yet the *in vivo* bone metastasis selection led this residual population to take over the rest (88.6%). Thus, we show that the 16q22-q24 is amplified in breast cancers with risk of metastasis, particularly bone metastasis and corroborated in *in vivo* selected cells for their ability to metastasis to the bone.

Validation in cohort II of the prognostic capacity to predict bone metastasis of the 16q22-24 DNA genomic amplification by FISH determination.

[0362] To further validate the ability of 16q22-24 genomic amplification to specifically predict bone metastasis risk, we analyzed 16q22-24 chromosome region genomic gain by means of FISH (we used a commercially available diagnostic probe that determines the 16q23 genomic region, IGH/MAF Abbot Vysis probe) in an independent validation set composed of 334 primary breast cancer specimens from patients with stage I, II or III BC and annotated follow up (Rojo F., *Ann Oncol* (2012) 23 (5): 1156-1164 ). Tissue

microarrays were processed as per standard procedures. The slides were incubated with MAF (16q23) and IGH (14q32) probe mixture (Abbot vysis probe). DAPI counterstain was applied and images were acquired with adequate microscope.

**[0363]** Kaplan-Meier curve of bone (Figure 16a) metastasis-free or overall (Figure 16b) survival in stage I, II, and III BC human primary tumor set (n=334) was determined. Patients were stratified according to 16q23 FISH negative and 16q23 FISH positive group based on cut-off of 2.5 16q23 copies per cell as an average, using 3 cores per tumor (Figure 16a and b). Hazard ration (Bone Metastasis), specificity and sensitivity of the marker to predict bone metastasis was calculated. Baseline characteristics of the data set and Cox multivariate analysis for overall breast cancers were performed as described above (Table 8 and 9).

**[0364]** Kaplan-Meier curve of bone metastasis free survival for ER-positive (left) or triple negative (right) patients in I, II, and III BC human primary tumor set (n=250 and n=43 respectively) (Figure 16c) were also determined. Patients were divided to 16q23 FISH negative and 16q23 FISH positive group based on cut-off of 2.5 for 16q23 copies per cell as an average, using 3 cores per tumor. Cox multivariate analysis for ER+ breast cancers were performed as described above (Table 10)

**Table 8 Comparison of baseline characteristics by 16q23 (MAF) FISH>2.5 copies per cell. Measured in 3 cores per tumor. (\*Percentages computed over the patients without missing values on this variable)**

	16q23 (MAF) FISH ≤ 2.5 (n=262)	16q23 (MAF) FISH > 2.5 (n=75)	p-value
Median age (IQR), years	58 (17)	58 (21)	0.32
Postmenopausal (%)	187 (71.4)	46 (61.3)	0.10
ER+ (%)	200 (76.4)	53 (70.7)	0.32
PR+ (%)	172 (65.7)	45 (60.0)	0.37
High grade (%)	83 (31.7)	35 (36.7)	0.016
Ki67* (%)	55 (22.3)	29 (41.4)	0.0014
Subtype* (%)			0.58
Luminal	151 (66.5 )	39 (66.1)	
Her2	44 (19.4)	9 (15.3)	
T N	32 (14.1)	11 (18.6)	
HER2+ (%)	51 (19.5)	13 (17.3)	0.68
pT (%)			0.21
1	164 (62.6)	41 (54.7)	
2-4	98 (37.4)	34 (45.3)	
pN (%)			0.27
0	163 (62.2)	42 (56.0)	
1-2	89 (34.0)	27 (36.0)	
3	10 (3.8)	6 (8.0)	

**Table 9 Stage I, II,III Breast Cancer**  
Cox regression of time to bone metastasis as first site of relapse.  
16q23(MAF) FISH >2.5 copies per cell. Measured 3 cores per tumor

Variable	Univariate		Multivariate	
	HR (95% CI)	p-value	HR (95% CI)	p-value
16q23Fish>2.5	27.2 (8.1-91.0)	< 0.0001	26.1 (7.8-87.4)	< 0.0001
Ki67	2.8 (1.2-6.4)	0.014		
pT				
1	Ref		Ref	
2-4	2.4 (1.1-5.3)	0.035	2.1 (0.9-4.6)	0.077
pN				
0	Ref			
1-2	1.4 (0.6-3.3)	0.44		
3	4.8 (1.5-15.1)	0.0076		

**Table 10 Stage I, II,III ER+ Breast Cancer**  
Cox regression of time to bone metastasis as first site of relapse.  
16q23(MAF) FISH >2.5 copies per cell. Measured 3 cores per tumor

Variable	Univariate		Multivariate	
	HR (95% CI)	p-value	HR (95% CI)	p-value
16q23 Fish	53.5 (7.0-406.7)	0.0001	49.5 (6.5-376.3)	0.0002
pT				
1	Ref		Ref	
2-4	3.4 (1.2-9.4)	0.018	2.8 (1.0-7.9)	0.047
pN				
0	Ref			
1-2	2.6 (0.8-8.0)	0.094		
3	6.8 (1.6-28.8)	0.0089		

[0365] Receiver Operating Characteristic (ROC) curves for diagnostic performance of 16q23 amplification in overall (Figure 16d) and ER+ breast cancer (Figure 16e) were also calculated to estimate the diagnostic performance. In a ROC curve the true positive rate (Sensitivity) is plotted in function of the false positive rate (100-Specificity) for different cut-off points. Each point on the ROC curve represents a sensitivity/specificity pair corresponding to a particular decision threshold.

[0366] In summary, the 16q22-24 amplification measured herein using a 16q23 FISH probe significantly predicts risk of bone metastasis in breast cancer primary tumors, particularly in TN and ER+ breast cancer subtypes.

Determination of Treatment Regimen in Subject Diagnosed with Triple Negative Breast Cancer Based on c-MAF Expression Levels

- [0367]** A tumor tissue sample is obtained from a subject diagnosed as having triple negative breast cancer. The sample is sectioned into thin slices of tissue and embedded in paraffin. Each paraffin section is mounted on a slide. The slides are incubated with anti-MAF antibody. For visualization and detection of antibodies bound to MAF, antibodies conjugated with fluorescent dye are used. The slides are visualized by providing excitation beams to the fluorescent dyes. Images of fluorescent signals are taken by fluorescent microscopes. The relative expression level of c-MAF in the tumor sample is obtained by comparing the fluorescent signal in the tumor sample to that of a reference sample. The intensity in the tumor sample is correlated with the intensity in the reference sample, wherein a higher intensity in the tumor sample compared to the reference sample correlates with an increased risk of the subject having primary breast cancer metastasis to the bone. Alternatively, 16q22-24 locus, 16q23 locus or c-MAF gene amplification or translocation determined using an in situ hybridization technique or similar
- [0368]** Based on the prognosis of increased risk of bone metastasis, the subject is administered the anti-RANKL antibody Denosumab as a prophylactic treatment for bone metastasis. 120mg of Denosumab is administered to the subject subcutaneously (SC) once monthly for 6 months. 120mg SC every 3 months for the next 4 and a half years. Oral calcium (at least 500 mg) and vitamin D (at least 400 IU) for 5 years. After 5 years, the subject is free of any evidence of bone-metastasis. Based on the prognosis of not increase risk of bone metastasis the patient is not administered this anti-RANKL antibody.
- [0369]** It is understood that the examples and embodiments described herein are for illustrative purposes only and that various modifications or changes in light thereof will be suggested to persons skilled in the art and are to be included with the spirit and purview of this application.
- [0370]** All publications, patents, patent applications, internet sites, and accession numbers/database sequences including both polynucleotide and polypeptide sequences cited herein are hereby incorporated by reference herein in their entirety for all purposes to the same extent as if each individual publication, patent, patent application, internet site, or accession number/database sequence were specifically and individually indicated to be so incorporated by reference.



[0371] The term “comprising” as used in this specification and claims means “consisting at least in part of”. When interpreting statements in this specification, and claims which include the term “comprising”, it is to be understood that other features that are additional to the features prefaced by this term in each statement or claim may also be present. Related terms such as “comprise” and “comprised” are to be interpreted in similar manner.

[0372] In this specification where reference has been made to patent specifications, other external documents, or other sources of information, this is generally for the purpose of providing a context for discussing the features of the invention. Unless specifically stated otherwise, reference to such external documents is not to be construed as an admission that such documents, or such sources of information, in any jurisdiction, are prior art, or form part of the common general knowledge in the art.

[0373] In the description in this specification reference may be made to subject matter that is not within the scope of the claims of the current application. That subject matter should be readily identifiable by a person skilled in the art and may assist in putting into practice the invention as defined in the claims of this application.

WHAT IS CLAIMED IS:

1. An *in vitro* method for predicting bone metastasis of a triple negative (including basal-like) breast cancer in a subject suffering from said cancer which comprises
  - i) determining the expression level, amplification or copy number of the c-MAF gene in a sample of said subject and
  - ii) comparing the expression level, amplification or copy number obtained in step i) with a reference value,

wherein an increased expression level, amplification or copy number of said gene with respect to said reference value is indicative of increased risk of developing bone metastasis.

2. An *in vitro* method for predicting the clinical outcome of a patient suffering bone metastasis from a triple negative (including basal-like) breast cancer which comprises
  - i) quantifying the expression level, amplification or copy number of the c-MAF gene in a sample of said subject and
  - ii) comparing the expression level, amplification or copy number obtained in step i) with a reference value,

wherein an increased expression level, amplification or copy number of said gene with respect to said reference value is indicative of a poor clinical outcome.

3. An *in vitro* method for designing a customized therapy for a subject suffering triple negative (including basal-like) breast cancer which comprises
  - i) quantifying the c-MAF gene expression level, amplification or copy number in a sample of said subject and
  - ii) comparing the expression level, amplification or copy number obtained in i) with a reference value,

wherein if the expression level, amplification or copy number is increased with respect to said reference value, then said subject is susceptible to receive a therapy aiming to prevent and/or treat bone metastasis.

4. An *in vitro* method for designing a customized therapy for a subject suffering triple negative (including basal-like) breast cancer which comprises
  - i) quantifying the c-MAF gene expression level, amplification or copy number in a sample of said subject and
  - ii) comparing the expression level, amplification or copy number obtained in i) with a reference value,

wherein if the expression level, amplification or copy number is not increased with respect to said reference value, then said subject is not susceptible to receive a therapy aiming to prevent and/or treat bone metastasis.

5. The *in vitro* method according to claim 1, wherein an expression level of said gene above the average is indicative of an increased risk of bone metastasis and this risk is proportional to the level of c-MAF expression.
6. An *in vitro* method for determining the risk of bone metastasis in a subject suffering triple negative breast cancer which comprises determining the expression level of the c-MAF gene in a sample of a said subject wherein expression level of said gene above the average value plus one standard deviation is indicative of an increased risk of bone metastasis.
7. The method according to any of claims 1 to 6, wherein the bone metastasis is osteolytic metastasis.
8. An *in vitro* method for designing a customized therapy for a subject with triple negative (including basal-like) breast cancer with bone metastasis which comprises
  - i) quantifying the c-MAF gene expression level, amplification or copy number in a bone metastatic sample of said subject and
  - ii) comparing the expression level, amplification or copy number obtained in step (i) with a reference value,

wherein if the c-MAF gene expression level, amplification or copy number is increased with respect to said reference value, then said subject is susceptible to receive a therapy aiming to prevent the bone degradation.

9. An *in vitro* method for designing a customized therapy for a subject with triple negative (including basal-like) breast cancer with bone metastasis which comprises
  - i) quantifying the c-MAF gene expression level, amplification or copy number in a bone metastatic sample of said subject and
  - ii) comparing the expression level, amplification or copy number obtained in step (i) with a reference value,wherein if the c-MAF gene expression level, amplification or copy number is not increased with respect to said reference value, then said subject is not susceptible to receive a therapy aiming to prevent the bone degradation.
10. The method according to claims 3-4, wherein the therapy aiming to prevent and/or treat bone metastasis is an agent preventing bone degradation, or the method according to claims 8-9, wherein the agent preventing the bone degradation is selected from the group consisting of a bisphosphonate, a RANKL inhibitor, PTH and PTHLH inhibitor or a PRG analog, strontium ranelate, a DKK-1 inhibitor, a dual MET and VEGFR2 inhibitor, an estrogen receptor modulator, calcitonin, and a cathepsin K inhibitor.
11. The method according to claim 10, wherein the RANKL inhibitor is selected from the group consisting of a RANKL specific antibody, a RANKL-specific nanobody and osteoprotegerin.
12. The method according to claim 11, wherein the RANKL specific antibody is denosumab.
13. The method according to claim 11, wherein the RANKL specific nanobody is ALX-0141.
14. The method according to claim 10, wherein the bisphosphonate is zoledronic acid or clodronate.
15. The method according to claim 10, wherein the dual MET and VEGFR2 inhibitor is Cabozantinib.
16. The method according to any of claims 1 to 15, wherein the quantification of the c-MAF gene expression level comprises quantifying the messenger RNA (mRNA) of said gene,

or a fragment of said mRNA, the complementary DNA (cDNA) of said gene, or a fragment of said cDNA.

17. The method according to claim 16, wherein the expression level is quantified by means of a quantitative polymerase chain reaction (PCR) or a DNA, RNA array or nucleotide hybridization technique.
18. The method according to any of claims 1 to 15, wherein the quantification of the c-MAF gene expression level comprises quantifying the level of protein encoded by said gene or of a variant thereof.
19. The method according to claim 18, wherein the level of protein is quantified by means of western blot, ELISA, immunohistochemistry or a protein array.
20. The method according to any of claims 1 to 19, wherein the reference value is the c-MAF gene expression level in a sample of a triple negative breast cancer from a subject who has not suffered metastasis.
21. An *in vitro* method for predicting bone metastasis of a triple negative (including basal-like) breast cancer, in a subject suffering said cancer which comprises determining if the c-MAF gene is amplified in a sample of said subject relative to a reference gene copy number wherein an amplification of the c-MAF gene with respect to said reference gene copy number is indicative of increased risk of developing bone metastasis.
22. An *in vitro* method for predicting bone metastasis of a triple negative (including basal-like) breast cancer in a subject suffering said cancer which comprises determining if the c-MAF gene is translocated in a sample of said subject.
23. The method according to any one of claims 21-22, wherein the bone metastasis is osteolytic metastasis.
24. An *in vitro* method for predicting the clinical outcome of a patient suffering triple negative (including basal-like) breast cancer which comprises determining if the c-MAF gene is amplified in a sample of said subject relative to a reference gene copy number wherein an amplification of the c-MAF gene with respect to said reference gene copy number is indicative of a poor clinical outcome.

25. An *in vitro* method for predicting the clinical outcome of a patient suffering triple negative (including basal-like) breast cancer comprises determining if the c-MAF gene is translocated in a sample of said subject wherein a translocation of the c-MAF gene is indicative of a poor clinical outcome.
26. The method of either of claims 22 and 25, wherein locus 16q23 or 16q22-q24 is translocated.
27. The method of any of claims 22, 25 or 26, wherein locus 16q23 or 16q22-q24 is translocated to chromosome 14 at locus 14q32.
28. The method of any of claims 21 to 27, comprising further determining if the c-MAF gene is amplified in the sample of the subject suffering said cancer relative to a reference gene copy number wherein an amplification of the c-MAF gene with respect to said reference gene copy number is indicative of increased risk of developing bone metastasis.
29. The method according to any of claims 21 to 28, wherein the amplification or translocation of the c-MAF gene is determined by means of determining the amplification or translocation of the locus 16q23 or 16q22-q24.
30. The method according to any of claims 21 to 29, wherein the amplification or the translocation of the c-MAF gene is determined by means of using a c-MAF gene-specific probe.
31. The method according to claim 30, wherein the c-MAF gene-specific probe is Vysis LSI/IGH MAF Dual Color Dual Fusion Probe.
32. The method according to any of claims 21 to 31, wherein the reference gene copy number is the gene copy number in a tumor tissue sample of triple negative breast cancer from a subject who has not suffered metastasis.
33. The method according to any of claims 21 to 32, wherein the amplification is determined by means of *in situ* hybridization or PCR.
34. The method of any of claims 21 to 33, comprising further determining if the subject sample is polyploid for the c-MAF gene.

35. The method according to any of claims 1 to 34, wherein the sample is a tumor tissue sample.
36. A c-MAF inhibitory agent when used in the prevention of bone metastasis from triple negative (including basal-like) breast cancer.
37. A c-MAF inhibitory agent when used in the treatment of bone metastasis in a subject suffering triple negative (including basal-like) breast cancer and having an elevated c-MAF expression level amplification or copy number in a tumor tissue sample with respect to a control sample.
38. A c-MAF inhibitory agent when used according to any of claims 36 or 37, wherein said c-MAF inhibitory agent is selected from the group consisting of a c-MAF specific siRNA, a c-MAF specific antisense oligonucleotide, a c-MAF specific ribozyme, a c-MAF inhibitory antibody or nanobody, a dominant negative c-MAF variant, , a c-MAF specific small molecule, a c-MAF specific antibody, a c-MAF specific antibody-like molecule, a c-MAF specific structurally constrained (cyclical) peptide, a c-MAF specific stapled peptide, a c-MAF specific alphabody, or a compound selected from the Tables below:

2013246618 21 Mar 2019

1

Endiandric acid H derivatives  
of the general formula

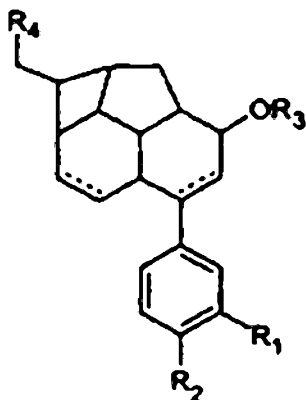

wherein

R<sub>1</sub> and R<sub>2</sub> are, independently of one another,

1.0 H or

2.0 a O-C<sub>1</sub>-C<sub>6</sub>-alkyl, -O-C<sub>2</sub>-C<sub>6</sub>-alkenyl, -O-C<sub>2</sub>-C<sub>6</sub>-alkynyl or -O-C<sub>6</sub>-C<sub>10</sub>-aryl group, in which alkyl, alkenyl and alkynyl are straight-chain or branched, and in which the alkyl, alkenyl and alkynyl groups are mono- or disubstituted with:

2.1 -OH,

2.2 =O,

2.3 -O- C<sub>1</sub>-C<sub>6</sub>-alkyl, in which alkyl is straight-chain or branched,

2.4-O- C<sub>2</sub>-C<sub>6</sub>-alkenyl, in which alkenyl is straight-chain or branched,

2.5 C<sub>6</sub>-C<sub>10</sub>-aryl,

2.6 -NH-C<sub>1</sub>-C<sub>6</sub>-alkyl, in which alkyl is straight-chain or branched,

2.7 -NH-C<sub>2</sub>-C<sub>6</sub>-alkenyl, in which alkenyl is straight-chain or branched,

2.8 -NH<sub>2</sub> or

2.9 halogen,

and in which the aryl group, is optionally mono- or disubstituted with the substituent 2.1 or any one of 2.3 to 2.9, in which the substituents 2.3, 2.4, 2.6 and 2.7 may be



2013246618 21 Mar 2019

further substituted with -CN, -amide or -oxime functions, and 2.5 may be further substituted with -CN or amide functions, or R<sub>1</sub> and R<sub>2</sub> together form a ring, wherein R<sub>1</sub> and R<sub>2</sub> mean a -O-[(C<sub>1</sub>-C<sub>6</sub>)-alkylene]-O- group,

R<sub>2</sub> is

1.0 H or

2.0 a -O-C<sub>1</sub>-C<sub>6</sub>-alkyl, -O-C<sub>2</sub>-C<sub>6</sub>-alkenyl, -O-C<sub>2</sub>-C<sub>6</sub>-alkynyl or -O-C<sub>6</sub>-C<sub>10</sub>-aryl group, in which alkyl, alkenyl and alkynyl are straight-chain or branched, and in which the alkyl, alkenyl and alkynyl groups are mono- or disubstituted with:

2.1 -OH,

2.2 =O,

2.3 -O-C<sub>1</sub>-C<sub>6</sub>-alkyl, in which alkyl is straight-chain or branched,

2.4 -O-C<sub>2</sub>-C<sub>6</sub>-alkenyl, in which alkenyl is straight-chain or branched,

2.5 -C<sub>6</sub>-C<sub>10</sub>-aryl,

2.6 -NH-C<sub>1</sub>-C<sub>6</sub>-alkyl, in which alkyl is straight-chain or branched,

2.7 -NH-C<sub>2</sub>-C<sub>6</sub>-alkenyl, in which alkenyl is straight-chain or branched,

2.8 -NH<sub>2</sub> or

2.9 halogen,

and in which the aryl group, is optionally mono- or disubstituted with the substituent 2.1 or any one of 2.3 to 2.9, in which the substituents 2.3, 2.4, 2.6 and 2.7 may be further substituted with -CN, -amide or -oxime functions, and 2.5 may be further substituted with -CN or amide functions

R<sub>1</sub> is CO<sub>2</sub>R<sub>3</sub>, CO<sub>2</sub>NHR<sub>3</sub>, CHO, CH<sub>2</sub>OR<sub>3</sub>, CH<sub>2</sub>OSi(R<sub>3</sub>)<sub>3</sub>, CH<sub>2</sub>Br, CH<sub>2</sub>CN, in which R<sub>3</sub> is as defined above,

2013246618 21 Mar 2019

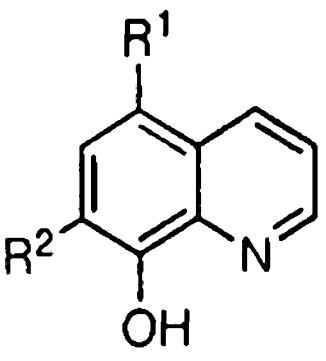
2	<p>8-hydroxyquinoline derivatives of the general formula</p>  <p>wherein</p> <p>R<sub>1</sub> is selected from the group consisting of NO<sub>2</sub>, NH<sub>2</sub>, NH(C<sub>1</sub>-C<sub>6</sub>-alkyl) and N(C<sub>1</sub>-C<sub>6</sub>-alkyl)(C<sub>1</sub>-C<sub>6</sub>-alkyl);</p> <p>R<sub>2</sub> is selected from H, halogen, C<sub>1</sub>-C<sub>6</sub> alkyl, and fluoro-substituted C<sub>1</sub>-C<sub>6</sub> alkyl,</p> <p>or</p> <p>R<sub>1</sub> is Cl and R<sub>2</sub> is Br or H,</p>
---	--

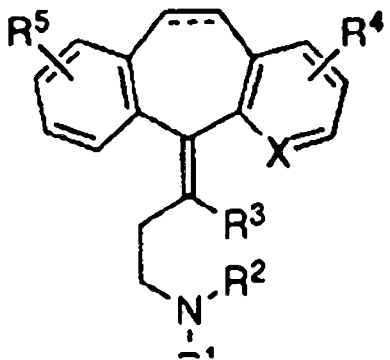
3	Clioquinol (5-chloro-7-iodoquinolin-8-ol)
4	<p>Compounds of the general formula</p>  <p>wherein</p>

2013246618 21 Mar 2019

	<p>=-:--: is a single or double bond,  <math>R^i</math> is selected from the group consisting of H, <math>C_1-C_4</math> alkyl, <math>C(O)O</math> <math>C_1-C_4</math> alkyl, <math>C(O)</math> <math>C_1-C_4</math> alkyl and <math>C(O)NH</math> <math>C_1-C_4</math> alkyl;  <math>R^j</math> is selected from H and <math>C_1-C_4</math> alkyl;  <math>R^k</math> is selected from H and <math>C_1-C_4</math> alkyl;  or <math>R^j</math> and <math>R^k</math> are bound together along with the carbon and nitrogen atoms to which they are bound to form a piperidine ring,  <math>R^l</math> and <math>R^m</math> are independently selected from H, halogen, hydroxy, <math>C_1-C_4</math> alkyl, fluoro-substituted <math>C_1-C_4</math> alkyl and <math>C_1-C_4</math> alkoxy; and  <math>X</math> is selected from C and N,</p>
5	Nivalenol (12,13-epoxy-3,4,7,15-tetrahydroxytrichothec-9-en-8-one)

6	Purvalanol
7	2-(Hydroxyethylamino)-6-benzylamino-9-methylpurine (Olomoucine); 2-(2'-Hydroxyethylamino)-6-benzylamino-9-isopropylpurine (N <sup>9</sup> -isopropylolomoucine)
8	6-(Benzylamino)-2(R)-[[1-(hydroxymethyl)propyl]amino]-9-isopropylpurine; 2-(R)-[[9-(1-methylethyl)-6-[(phenylmethyl)amino]-9H-purin-2-yl]amino]-1-butanol (Roscovitine), methoxyroscovitine
9	N2-(cis-2-Aminocyclohexyl)-N6-(3-chlorophenyl)-9-ethyl-9H-purine-2,6-diamine (CGP74514)
10	3-((9-ethyl-2-((trans-4-hydroxycyclohexyl)amino)-9H-purin-6-yl)amino)-Benzonitrile (CGP79807)
11	O6-(Cyclohexylmethyl)guanine (NU2058)
12	4-[[6-(cyclohexylmethoxy)-9H-purin-2-yl]amino]-benzenesulfonamide (NU6102)
13	Isopentenyl-adenine
14	Indirubin
15	Indenopyrazoles
16	Quinazoline
17	Thiazole

18	Flavopiridol
19	Alkaloid
20	Paullone
21	Hymenialdisine
22	phenylaminopyrimidine
23	3-[[4-[2-[(3-Chlorophenyl)amino]-4-pyrimidinyl]-2-pyridinyl]amino]-1-propanol (CGP60474)
24	Diarylurea
25	(2R)-2,5-Dihydro-4-hydroxy-2-[(4-hydroxy-3-(3-methyl-2-butenyl)phenyl)methyl]-3-(4-hydroxyphenyl)-5-oxo-2-furancarboxylic acid methyl ester (butyrolactone-I)
26	4-(7-butyl-1,5-dihydropyrrolo[2,3-b]pyrazin-6-ylidene)cyclohexa-2,5-dien-1-one (alosisine A)

39. A c-MAF inhibitory agent when used according to any of claims 36 to 38, wherein the bone metastasis is osteolytic metastasis.
40. An *in vitro* method for typing a sample of a subject suffering from triple negative (including basal-like) breast cancer, the method comprising:
- (a) providing a sample from said subject;
  - (b) quantifying the expression level, amplification or copy number of c-MAF in said sample;
  - (c) typing said sample by comparing the quantified expression level, amplification or copy number of c-MAF to a predetermined reference expression level, degree of amplification or copy number;

wherein said typing provides prognostic information related to the risk of bone metastasis in said subject.

41. A method for preventing or reducing the risk of bone metastasis in a subject suffering from triple negative (including basal-like) breast cancer, said method comprising administering to said subject an agent that prevents or reduces bone metastasis, wherein said agent is administered in accordance with a treatment regimen determined from quantifying the expression level, amplification or copy number of c-MAF in said subject.
42. A method of classifying a subject suffering from breast cancer into a cohort for use in a clinical trial, comprising: a) determining the expression level, amplification or copy number of c-MAF in a sample of said subject; b) comparing the expression level, amplification or copy number of c-MAF in said sample to a predetermined reference level of c-MAF expression, amplification or copy number; and c) classifying said subject into a cohort based on said expression level, amplification or copy number of c-MAF in the sample,  
wherein said cohort comprises at least one other individual who has been determined to have a comparable expression level, amplification or copy number of c-MAF in comparison to said reference expression level, amplification or copy number and  
wherein said expression level, amplification or copy number of c-MAF in said sample is increased relative to said predetermined reference, and wherein the members of the cohort are classified as having increased risk of bone metastasis.
43. The method according to claim 42, wherein the breast cancer is triple negative (including basal like).
44. The method according to claim 42, wherein the sample is a tumor tissue sample.
45. The method according to claim 42, wherein c-MAF gene, 16q23 or the 16q22-16q24 chromosomal region is amplified or translocated.
46. The method of claim 3, wherein the therapy used to treat or prevent bone metastasis is an mTor inhibitor.
47. The method of claim 46, wherein the mTor inhibitor is Everolimus.
48. The method of claim 3, wherein the therapy used to treat or prevent bone metastasis is a Src kinase inhibitor.

49. The method of claim 48, wherein the Src kinase inhibitor is dasatinib.
50. The method of claim 3, wherein the therapy used to treat or prevent bone metastasis is a COX-2 inhibitor.
51. The method of claim 49, wherein a second treatment is used in combination with the COX-2 inhibitor.
52. The method of claim 3, wherein the therapy used to treat or prevent bone metastasis is Alpharadin.

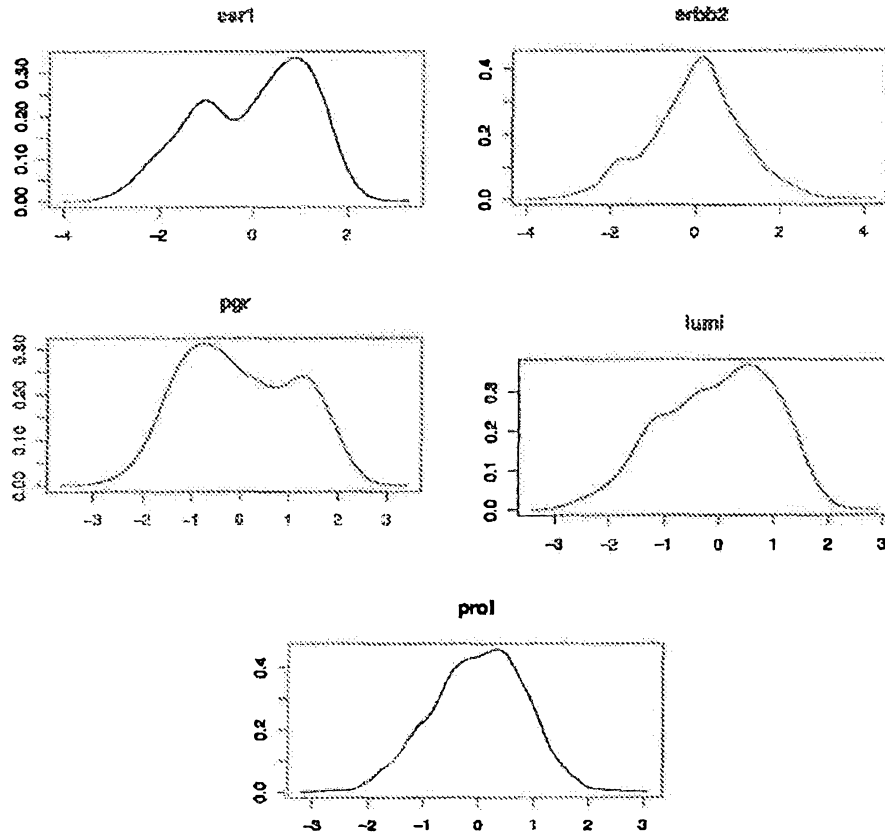

Figure 1

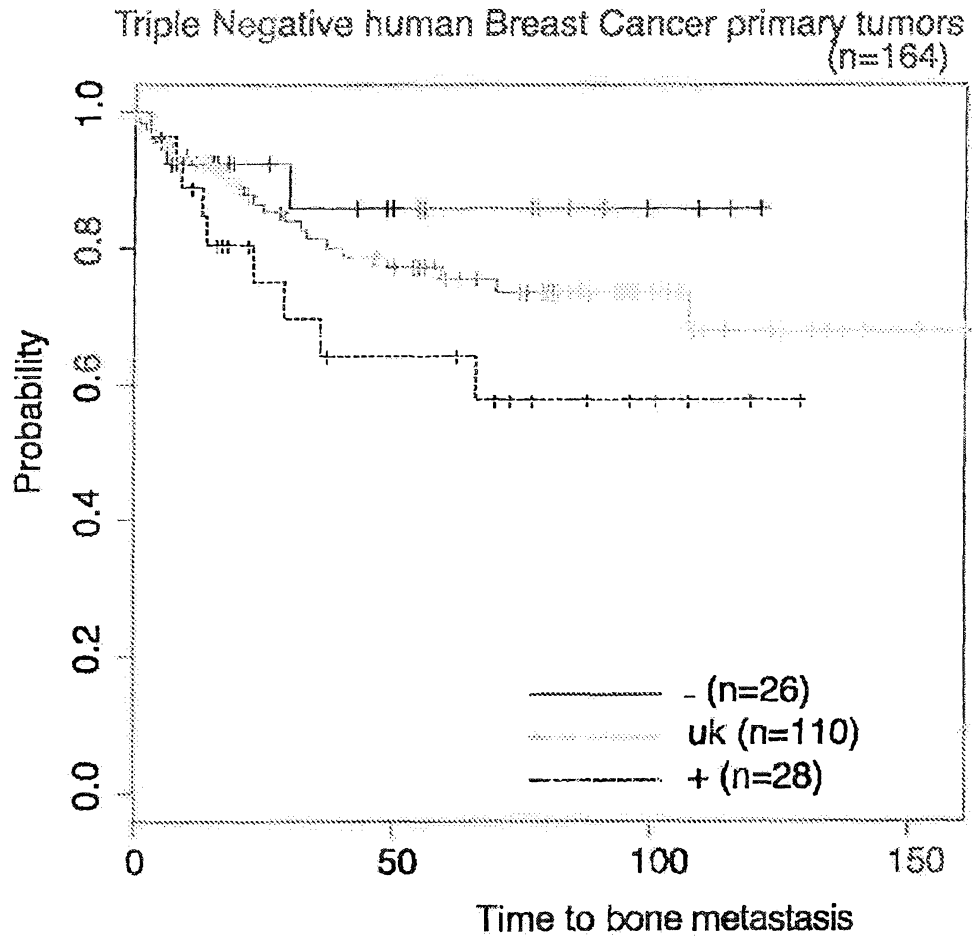

Figure 2



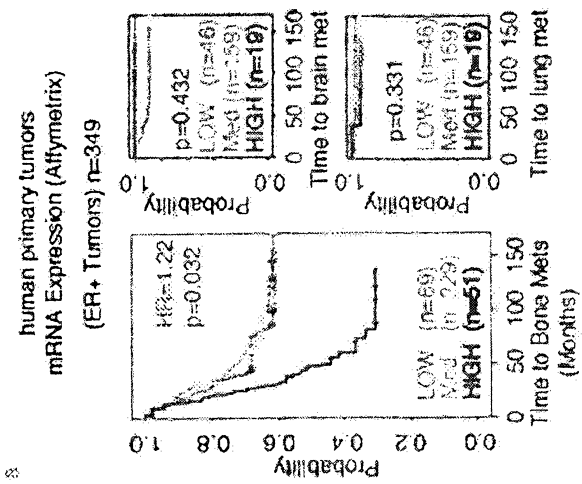

Figure 3

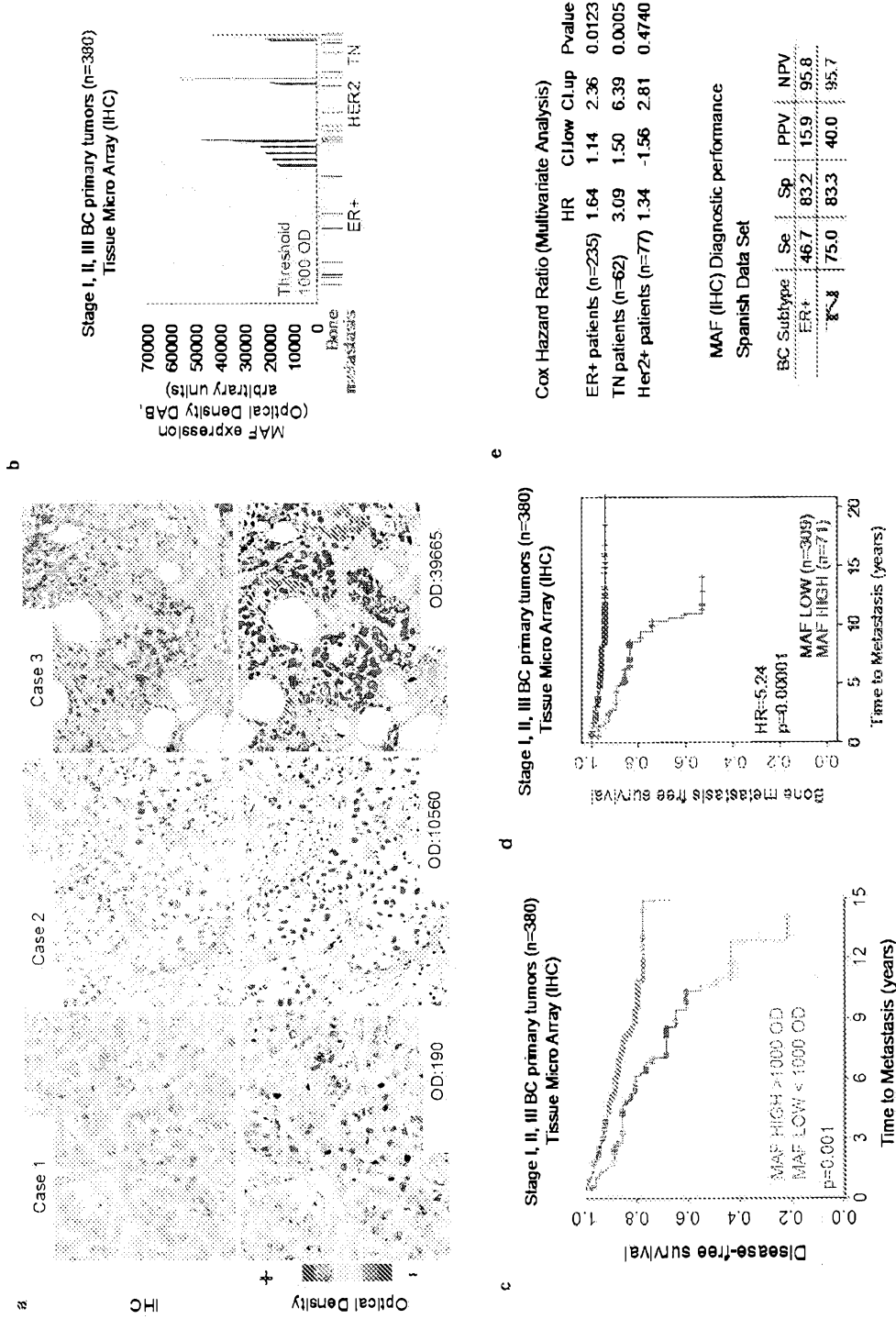

Figure 4

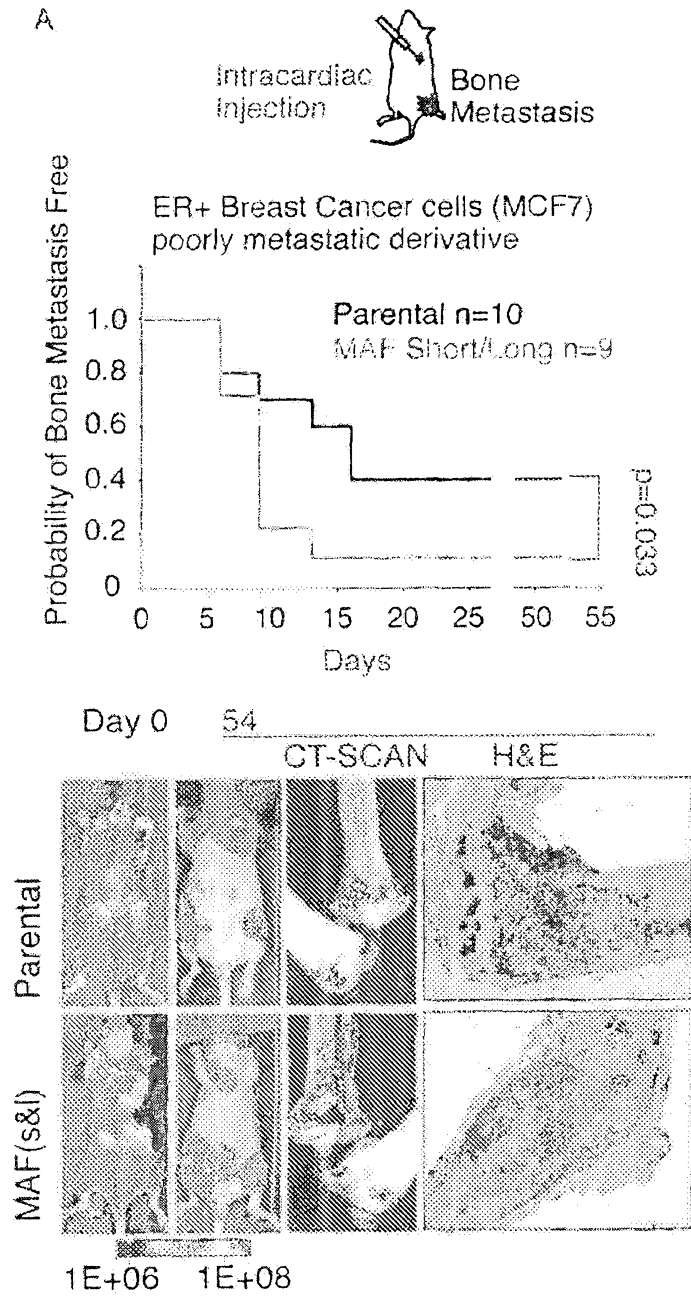

Figure 5A

B

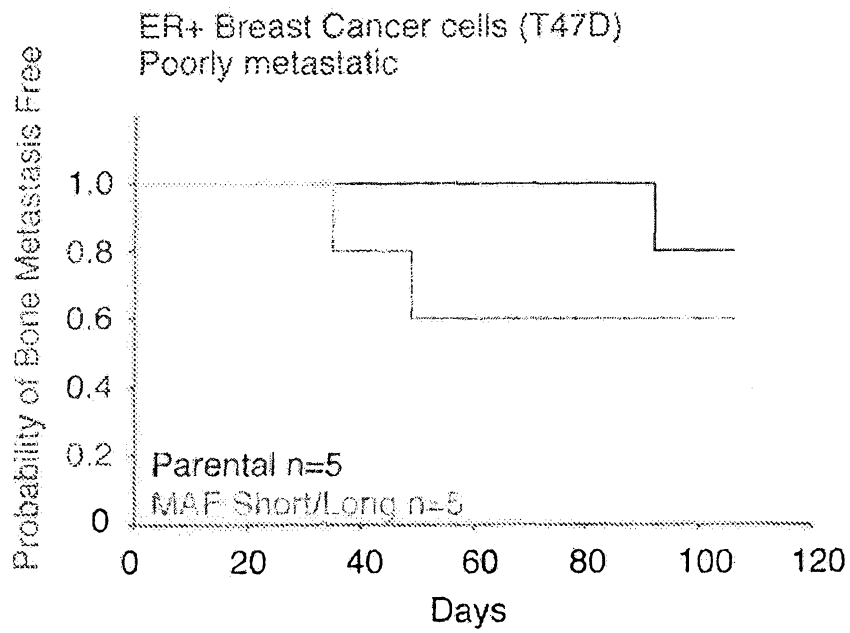

Figure 5B

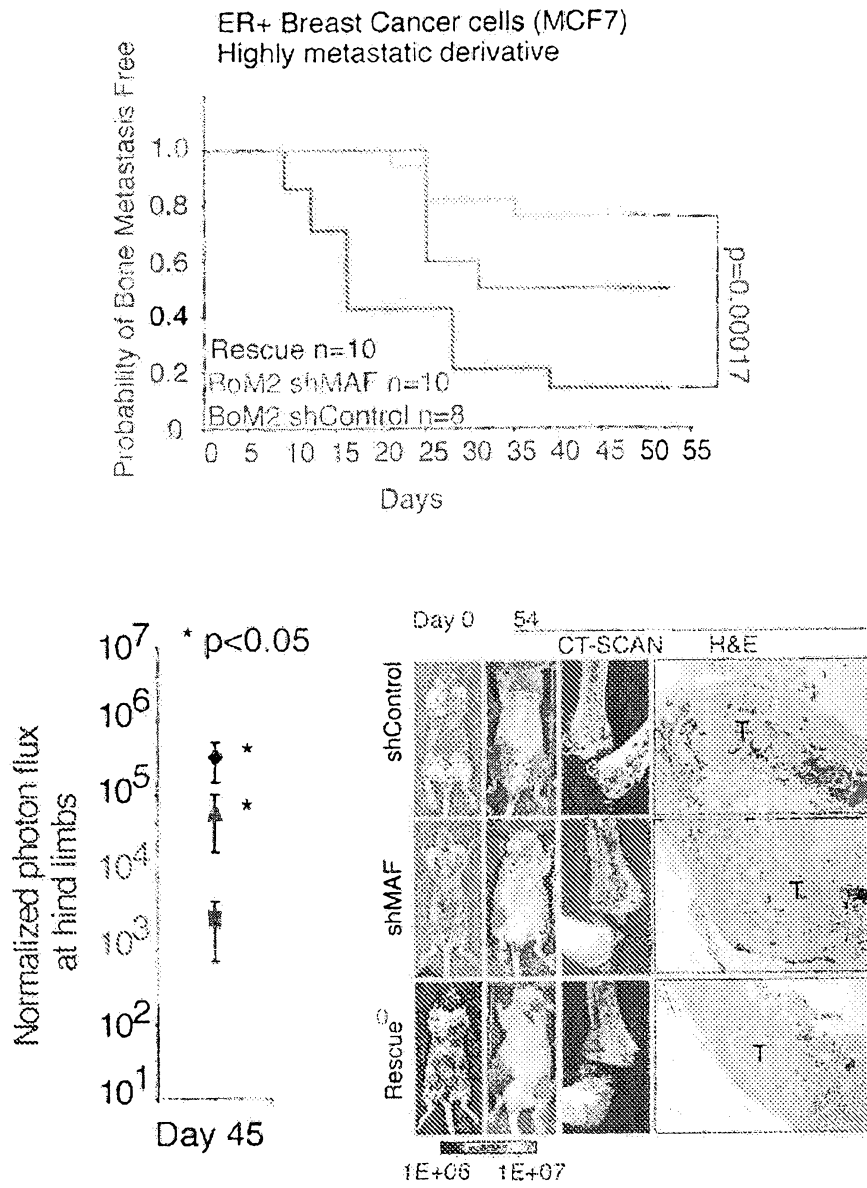

Figure 5C

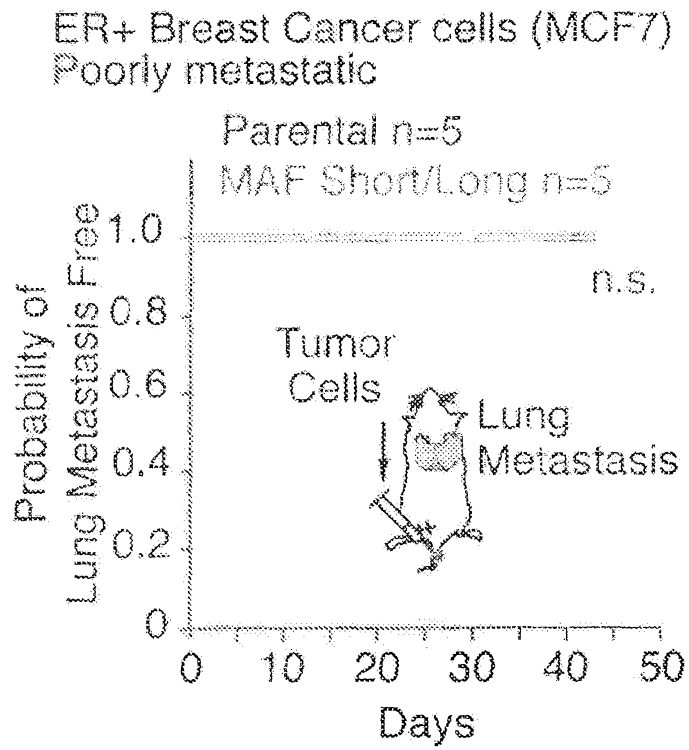

Figure 5D

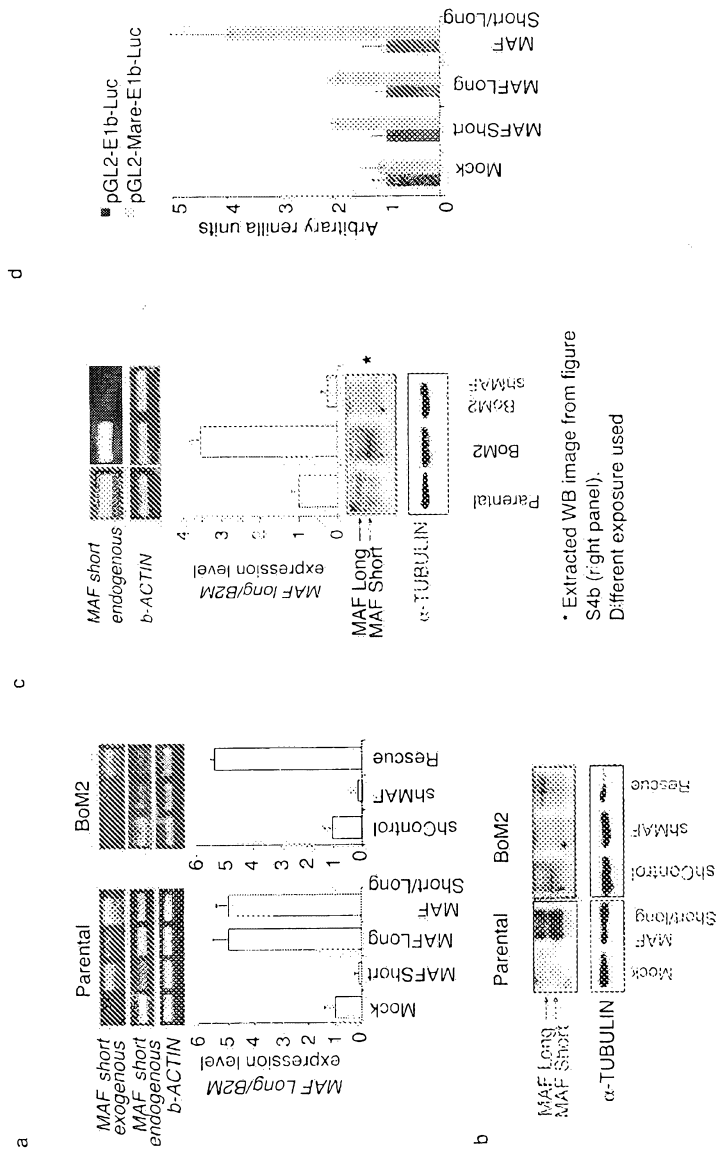

Figure 6

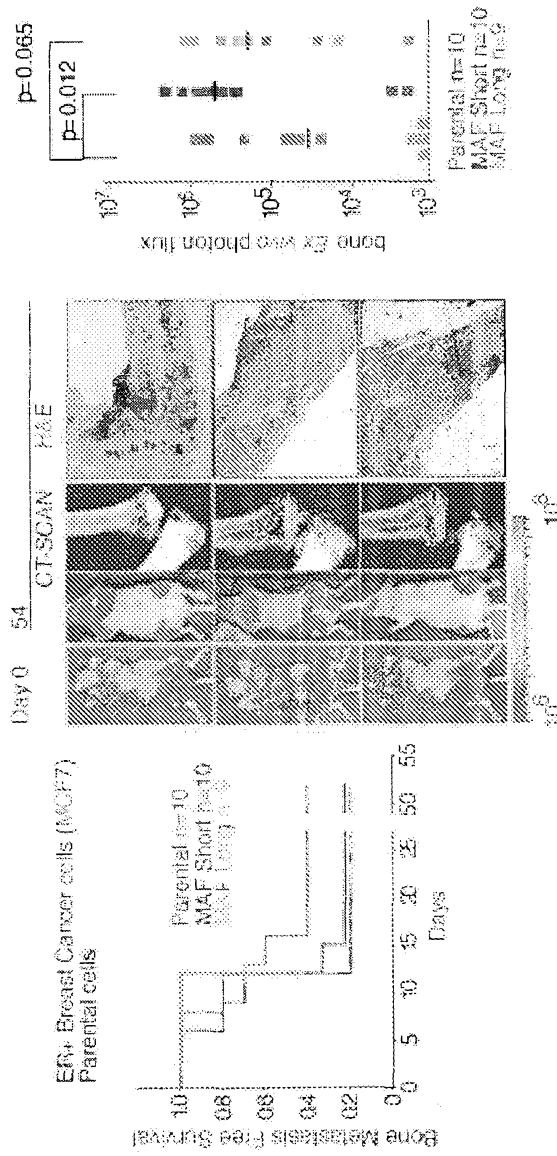

Figure 7



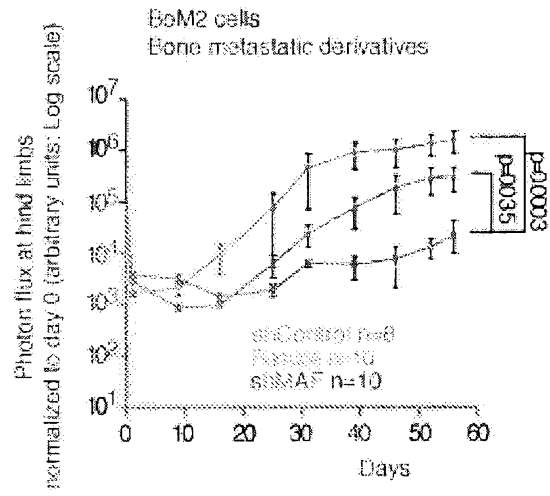

Figure 8

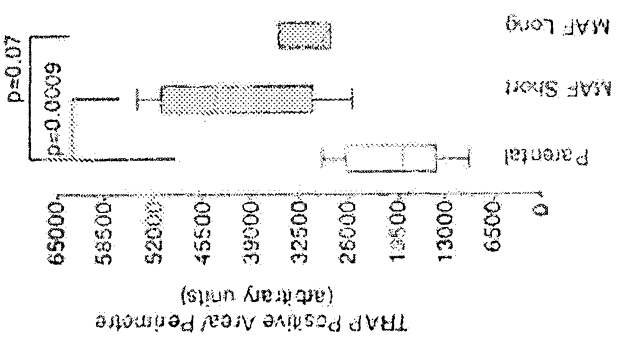
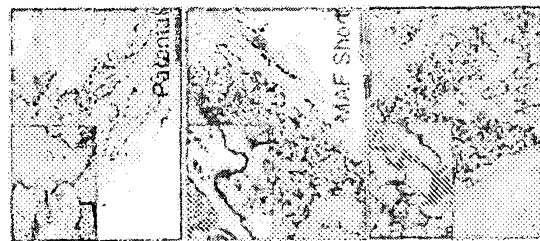
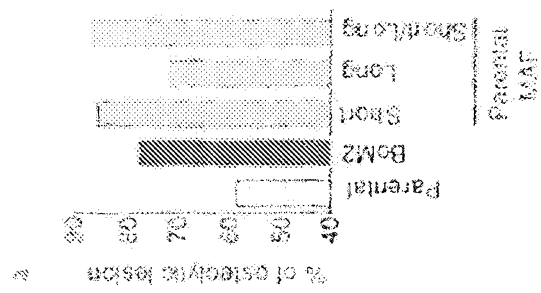
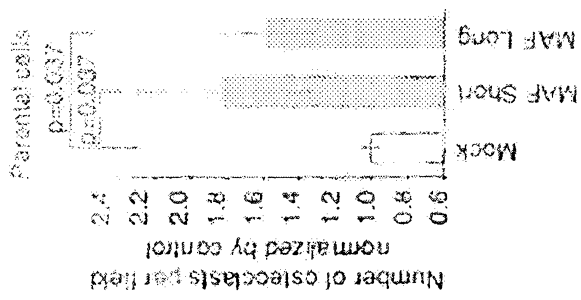

Figure 9

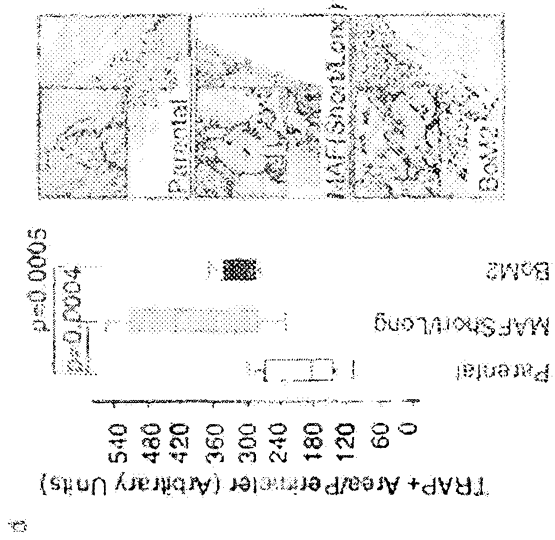

Figure 9

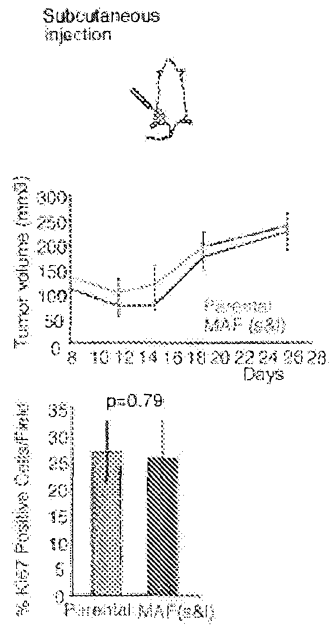

Figure 10

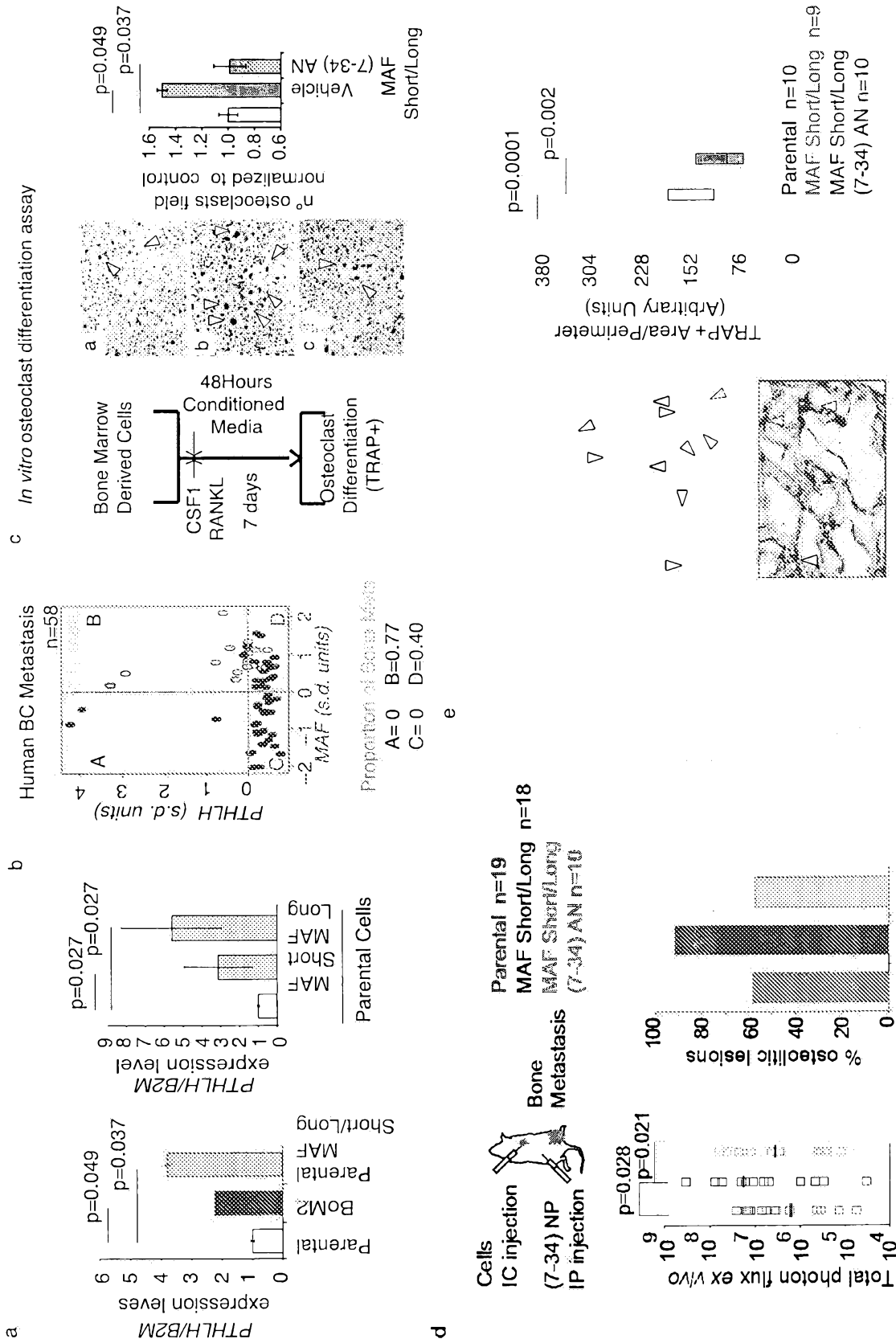

Figure 11

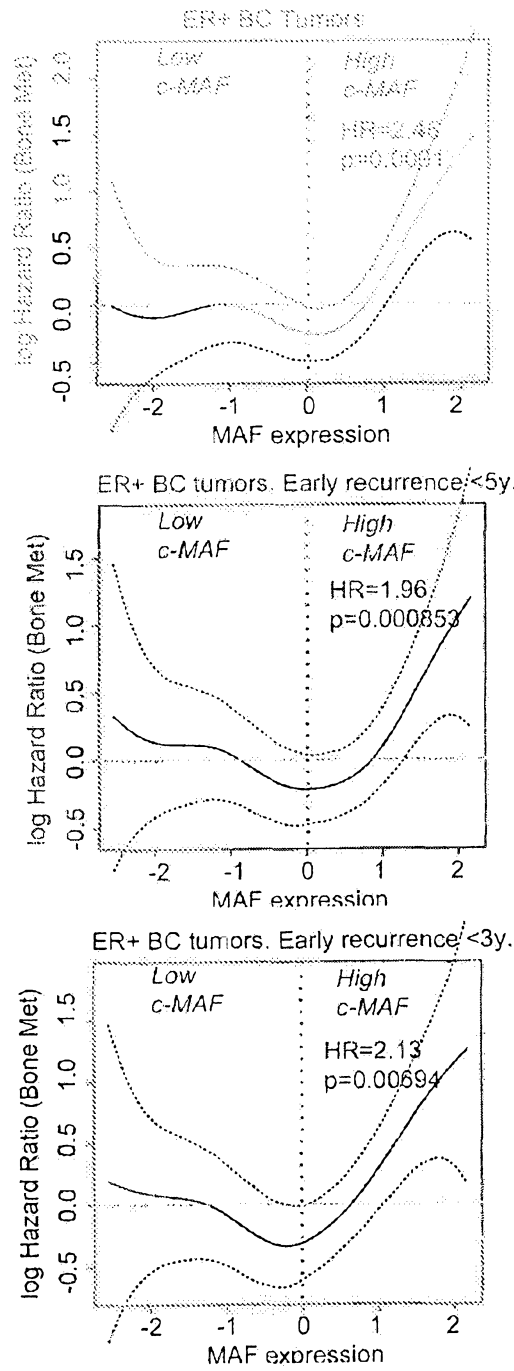

Figure 12

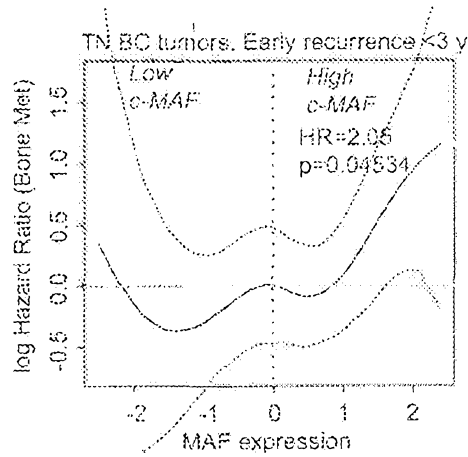
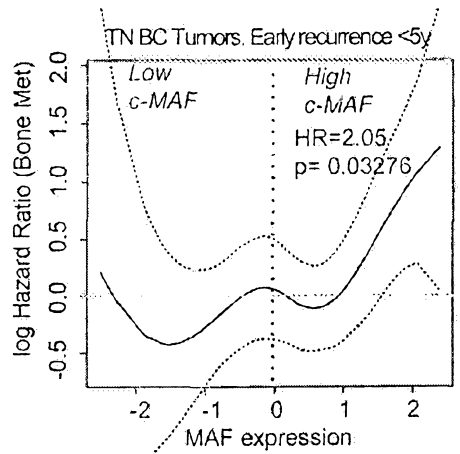
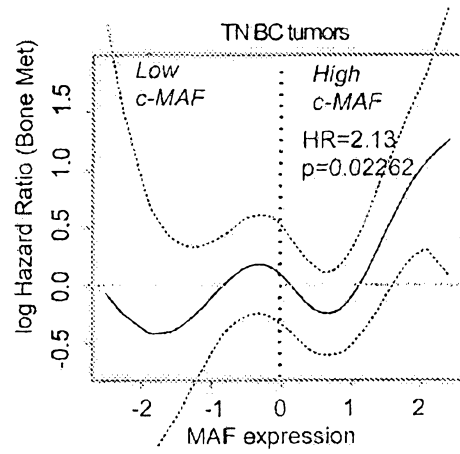

Figure 12 (cont.)

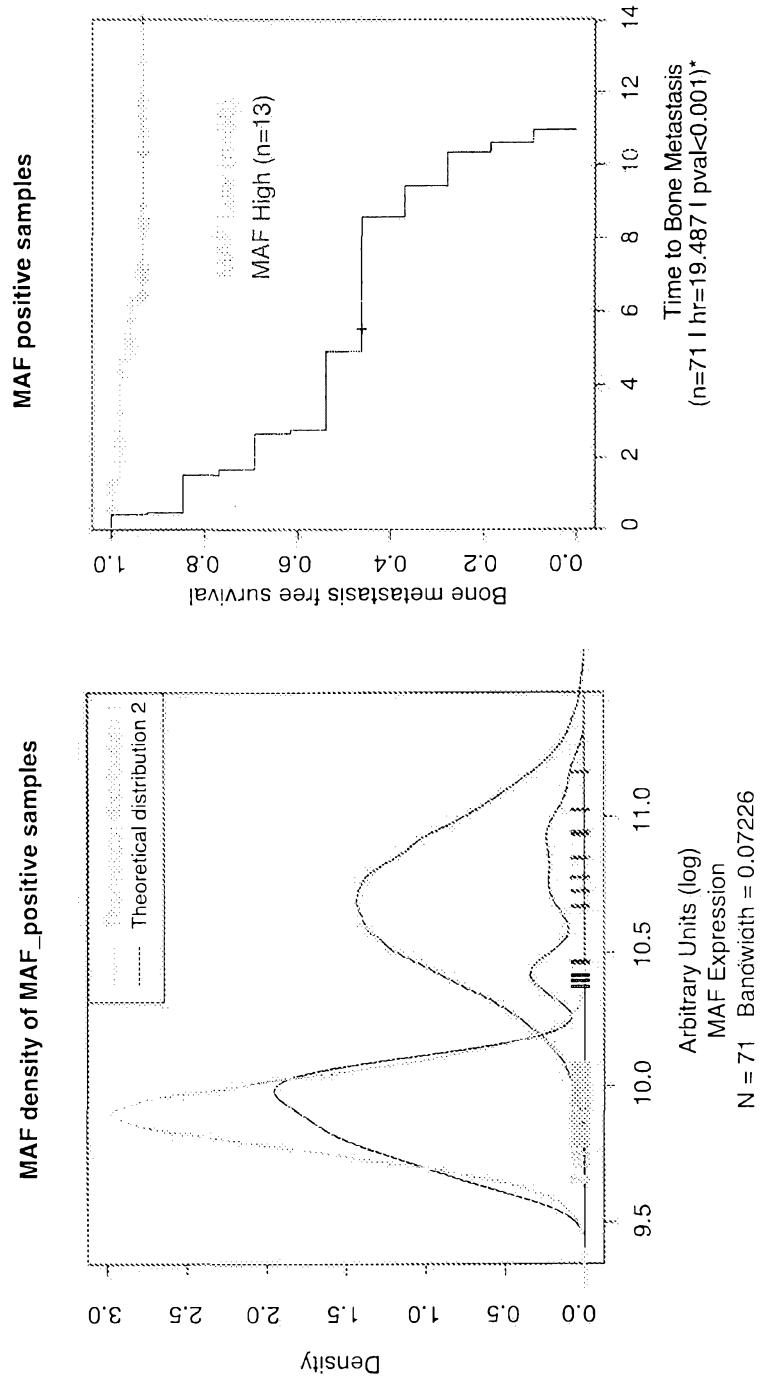

Figure 13



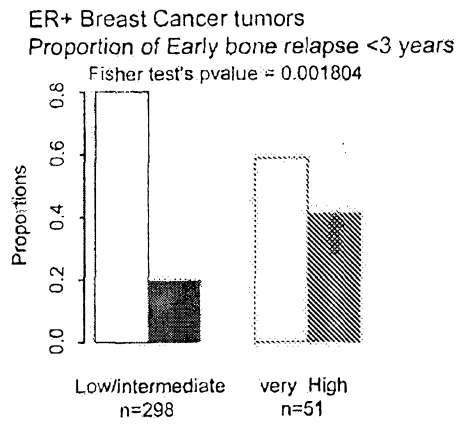
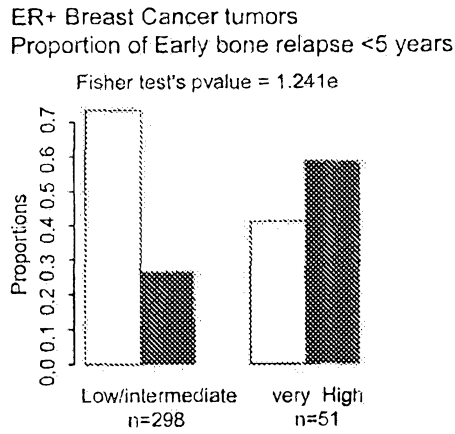
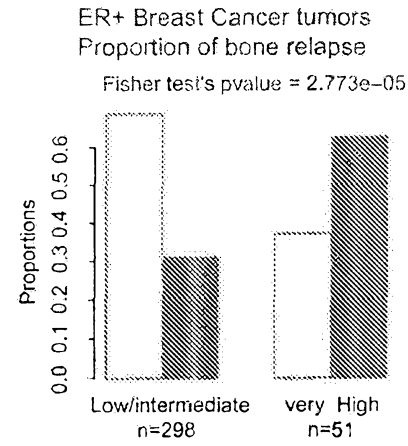

Figure 14

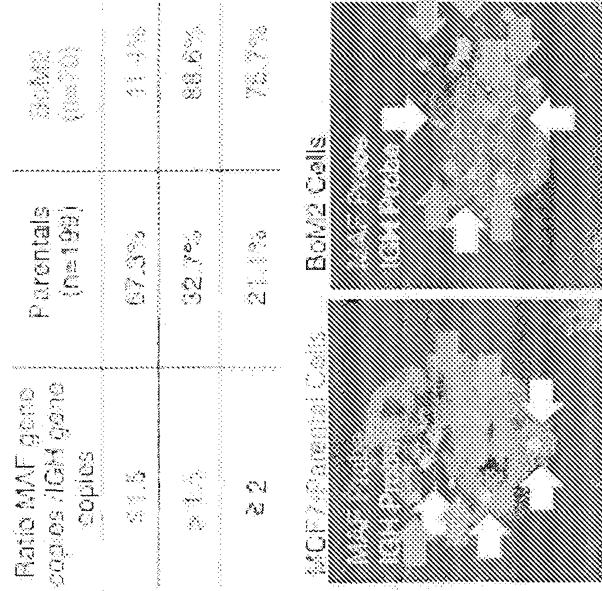
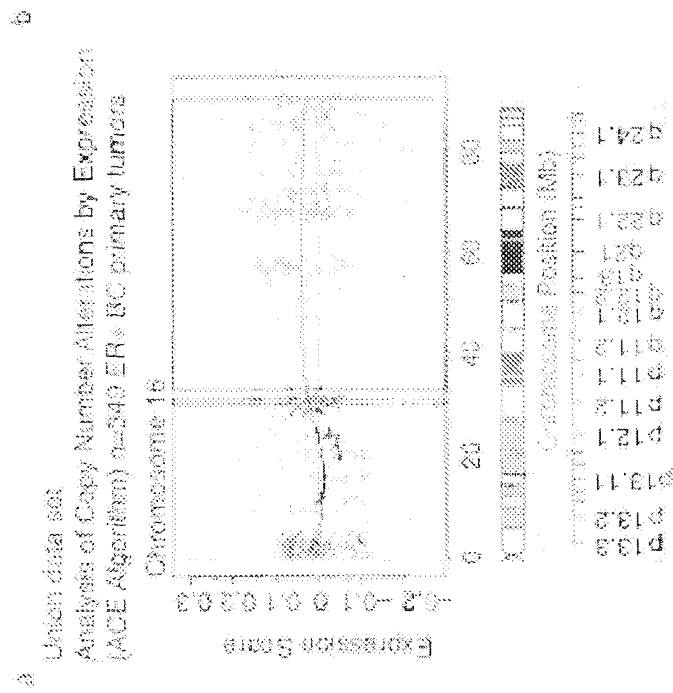

Figure 15

C

BoM2 vs Parental cells  
CGH Analysis

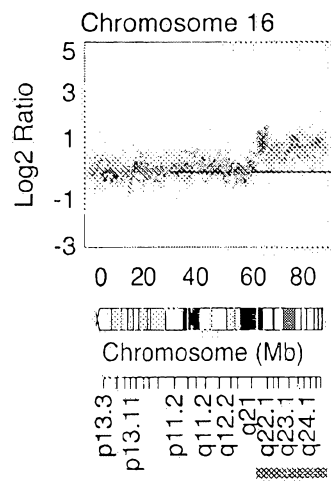

Figure 15

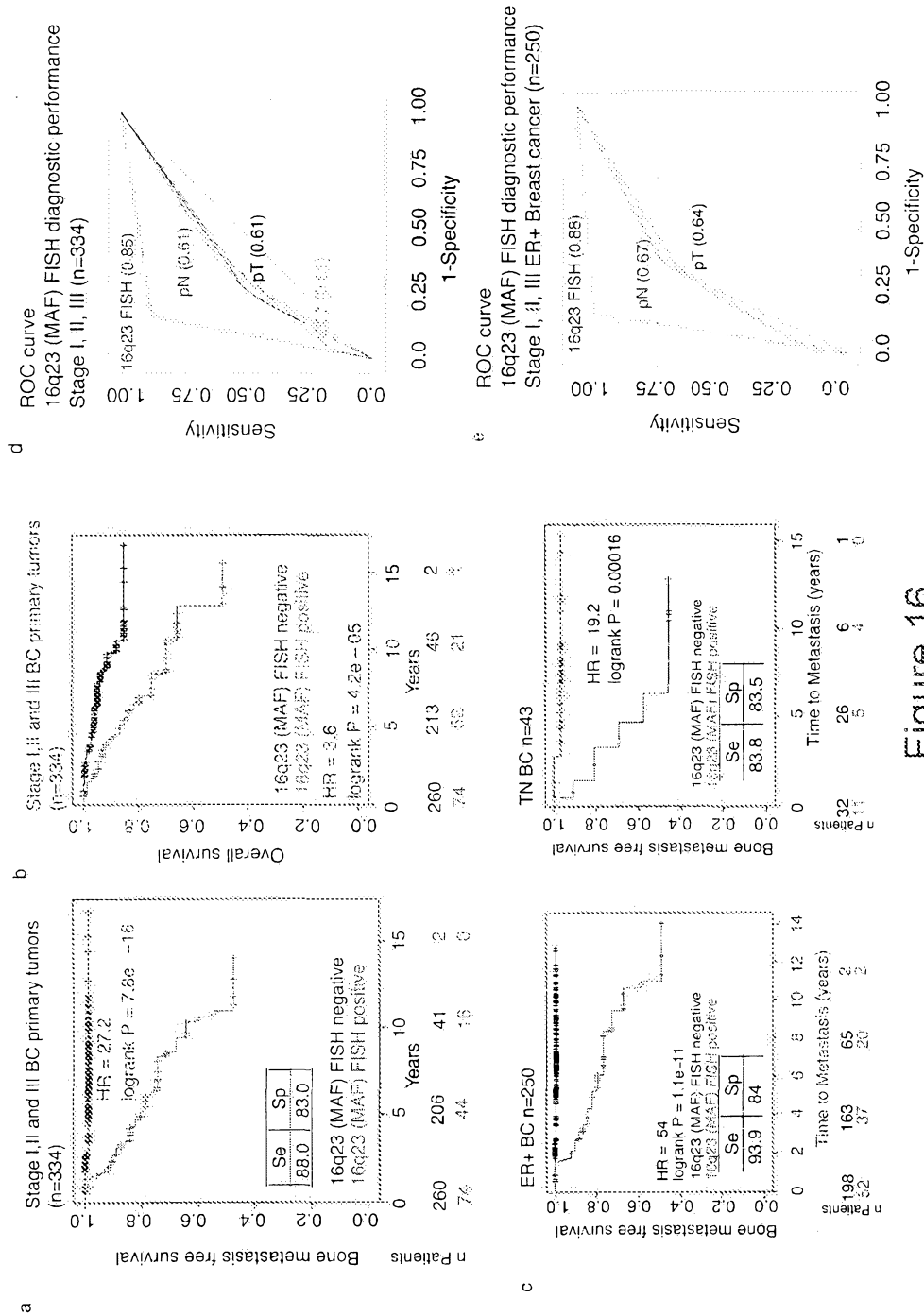

Figure 16

3190001PC03SEQIDLlistingascii.txt  
SEQUENCE LISTING

<110> InBioMotion, S.L.  
Gomis, Roger  
Pavlovic, Milica  
Planet, Evarist  
Arnal, Anna  
Tarragona, Maria

<120> METHOD FOR THE PROGNOSIS AND TREATMENT OF CANCER METASTASIS

<130> 3190.001PC03/TJS

<140> To Be Assigned  
<141> Herewith

<150> 61/621,949  
<151> 2012-04-09

<150> EP1232139.3  
<151> 2012-04-09

<150> 61/724,807  
<151> 2012-11-09

<150> 61/732,175  
<151> 2012-11-30

<160> 13

<170> PatentIn version 3.5

<210> 1  
<211> 6878  
<212> DNA  
<213> Homo sapiens

<400> 1  
agaggcttta aaatcttttt tcattcttcta gctgtagctc gggctgcttg tcggcttggc 60  
ctccccctcc cccctttgct ctctgectcg tctttcecca ggaattcgct attttgcttt 120  
tttaaaaaaa ggcaagaaag aactaaactc cccctcctcct ctctccagc cgggctgcac 180  
ctctgccttg cactttgcac agaggtagag agcgcgcgag ggagagagag gaaagaaaaa 240  
aaataataaa gagagccaag cagaagagga ggcgagaagc atgaagtgtt aactcccccg 300  
tgccaaggcc cgcgccgcc ggacagacgc ccgccgcgcc tccagccccg agcggacgcc 360  
gcgcgcgccc tgctgcagc ccgggccggc gaggcgagcc ctctcttatg caaagcgcgc 420  
agcggagcgg cgagcggggg acgccgcga ccgggccggg ctctccagc ttcgccccg 480  
cagccaccac cgccgccacc gcagctcgcg gaggatcttc ccgagcctga agccgccggc 540  
tcggcgcgca aggaggcgag cgagcaagga ggggccgggg cgagcgaggg agcacattgg 600  
cgtgagcagg ggggagggag ggcgggcgcg gggggcgcgg gcagggcggg ggggtgtgtg 660  
tgtgagcgcg ctcgagggtt tcgggccagc caccgccgcg caagctagaa gcgccccagc 720  
ccggcaagct ggctcaccg ctggccacc agcacagccc gctggcccct ctctgcagc 780

3190001PC03SEQIDListingascii.txt

ccatctggcg	gagcggcggc	ggcggcggcg	gcggcggcag	gagaatggca	tcagaactgg	840
caatgagcaa	ctccgacctg	cccaccagtc	ccctggccat	ggaatatggt	aatgacttcg	900
atctgatgaa	gtttgaagtg	aaaaaggaac	cggtggagac	cgaccgcatc	atcagccagt	960
gcggccgtct	catcgccggg	ggctcgctgt	cctccacccc	catgagcacg	ccgtgcagct	1020
cggtgcccc	ttcccccagc	ttctcggcgc	ccagcccggg	ctcgggcagc	gagcagaagg	1080
cgcacctgga	agactactac	tggatgaccg	gctaccgcga	gcagctgaac	cccgaggcgc	1140
tgggcttcag	ccccgaggac	gcggctgagg	cgctcatcag	caacagccac	cagctccagg	1200
gcggcttcga	tggctacgcg	cgcggggcgc	agcagctggc	cgcgggcgcc	ggggccgggtg	1260
ccggcgcctc	cttgggcggc	agcggcgagg	agatgggccc	cgccgcccgc	gtggtgtccg	1320
ccgtgatcgc	cgcggccgcc	gcgcagagcg	gcgcgggccc	gactaccac	caccaccacc	1380
accacgccgc	cggccaccac	caccaccga	cggccggcgc	gcccggcgcc	gcgggcagcg	1440
cggccgcctc	ggccgggtggc	gctgggggcg	cgggcggcgg	tggcccggcc	agcgtgggg	1500
gcggcggcgg	cggcggcggc	ggcggaggcg	gcgggggcgc	ggcgggggcg	gggggcgcc	1560
tgcacccgca	ccacgccgcc	ggcggcctgc	acttcgacga	ccgcttctcc	gacgagcagc	1620
tggtgaccat	gtctgtgctc	gagctgaacc	ggcagctgcg	cggggtcagc	aaggaggagg	1680
tgatccggct	gaagcagaag	aggcggacc	tgaaaaaccg	cggctatgcc	cagtctgcc	1740
gcttcaagag	ggtgcagcag	agacacgtcc	tggagtcgga	gaagaaccag	ctgctgcagc	1800
aagtcgacca	cctcaagcag	gagatctcca	ggctggtgcg	cgagagggac	gcgtacaagg	1860
agaaatacga	gaagttggtg	agcagcggct	tccgagaaaa	cggctcgagc	agcgacaacc	1920
cgctcctctc	cgagtttttc	atgtgagtct	gacacgcgat	tccagctagc	cacctgata	1980
agtgctccgc	gggggtccgg	ctcgggtgtg	ggcttgctag	ttctagagcc	atgctcgcca	2040
ccacctcacc	acccccacc	ccaccgagtt	tggccccctt	ggccccctac	acacacacaa	2100
acccgcacgc	acacaccaca	cacacacaca	cacacacaca	cacacccac	acctgctcg	2160
agtttggtg	ggtggtggct	gttttaaact	ggggagggaa	tgggtgtctg	gctcatggat	2220
tgccaatctg	aaattctcca	taacttgcta	gcttggtttt	ttttttttt	tacaccccc	2280
cgccccacc	ccggacttgc	acaatgttca	atgatctcag	cagagttctt	catgtgaaac	2340
gttgatcacc	tttgaagcct	gcatcattca	catatTTTTT	cttcttcttc	cccttcagtt	2400
catgaactgg	tgttcatttt	ctgtgtgtgt	gtgtgtttta	ttttgtttgg	atTTTTTTTT	2460
ttaattttac	ttttagagct	tgctgtgttg	cccacctttt	ttccaacctc	cacctcaact	2520
ccttctcaac	ccatctcttc	cgagatgaaa	gaaaaaaaaa	agcaaagttt	tttttcttc	2580
tcctgagttc	ttcatgtgag	attgagcttg	caaaggaaaa	aaaaatgtga	aatgttatag	2640

## 3190001PC03SEQIDListingascii.txt

acttgcagcg	tgccgagttc	catcggggtt	tttttttagc	attggttatgc	taaaatagag	2700
aaaaaaatcc	tcatgaacct	tccacaatca	agcctgcac	aaccttctgg	gtgtgacttg	2760
tgagttttgg	ccttgtgatg	ccaaatctga	gagtttagtc	tgccattaaa	aaaactcatt	2820
ctcatctcat	gcattattat	gcttgctact	ttgtcttagc	aacaatgaac	tataactggt	2880
tcaaagactt	tatggaaaag	agacattata	ttaataaaaa	aaaaaagcct	gcatgctgga	2940
catgtatggt	ataattattt	tttccttttt	ttttcctttt	ggcttggaaa	tggacgttcg	3000
aagacttata	gcatggcatt	catacttttg	ttttattgcc	tcatgacttt	tttgagttta	3060
gaacaaaaca	gtgcaaccgt	agagccttct	tcccatgaaa	ttttgcatct	gctccaaaac	3120
tgctttgagt	tactcagaac	ttcaacctcc	caatgcactg	aaggcattcc	ttgtcaaaga	3180
taccagaatg	ggttacacat	ttaacctggc	aaacattgaa	gaactcttaa	tgttttcttt	3240
ttaataagaa	tgacgcccc	ctttggggac	taaaattgtg	ctattgccga	gaagcagtct	3300
aaaatttatt	ttttaaag	agaaactgcc	ccattatttt	tggtttgttt	tatttttatt	3360
ttatattttt	tggcttttgg	tcattgtcaa	atgtggaatg	ctctggggtt	ctagtatata	3420
atttaattct	agtttttata	atctgttagc	ccagttaaaa	tgtatgctac	agataaagga	3480
atgttataga	taaatttgaa	agagttaggt	ctgttttagct	gtagattttt	taaacgattg	3540
atgcactaaa	ttgtttacta	ttgtgatggt	aaggggggta	gagtttgcaa	ggggactggt	3600
taaaaaaagt	agcttataca	gcatgtgctt	gcaacttaaa	tataagttgg	gtatgtgtag	3660
tctttgctat	accactgact	gtattgaaaa	caaagatt	aagaggggaa	acgcccctgt	3720
ttatatctgt	aggggtattt	tacattcaaa	aatgtatggt	ttttttctt	ttcaaaatta	3780
aagtatttgg	gactgaattg	cactaagata	taacctgcaa	gcatataata	caaaaaaaaa	3840
ttgcaaaact	gtttagaacg	ctaataaaat	ttatgcagtt	ataaaaatgg	cattactgca	3900
cagttttaag	atgatgcaga	tttttttaca	gttgtattgt	ggtgcagaac	tggattttct	3960
gtaacttaaa	aaaaaatcca	cagtttttaa	ggcaataatc	agtaaattgtt	attttcaggg	4020
actgacatcc	tgtcttttaa	aagaaatgaa	aagtaaattct	taccacaata	aatataaaaa	4080
aatcttgta	gttacttttc	ttttacatat	tttgctgtgc	aaaattgttt	tatatcttga	4140
gttactaact	aaccacgcgt	gttgttctta	tgtgcttttc	tttcattttc	aattctgggt	4200
atatcaagaa	aagaataatc	tacaataata	aacggcattt	ttttttgatt	ctgtactcag	4260
tttcttagtg	tacagtttaa	ctgggcccaa	caacctcggt	aaaagtgtaa	aatgcatcct	4320
tttctccagt	ggaaggattc	ctggaggaat	agggagacag	taattcaggg	tgaattata	4380
ggctgttttt	tgaagtgagg	aggctggccc	catatactga	ttagcaatat	ttaatataga	4440
tgtaaattat	gacctattt	ttttctcccc	aaagttttca	gttttcaaat	gagttgagcc	4500
ataattgccc	ttggtaggaa	aaacaaaaca	aaacagtgga	actaggcttc	ctgagcatgg	4560

3190001PC03SEQIDLlistingascii.txt

ccctacactt	ctgatcagga	gcaaagccat	ccatagacag	aggagccgga	caaatatggc	4620
gcatcagagg	tggcttgcg	acatatgcat	tgaacggtaa	agagaaacag	cgcttgccct	4680
ttcactaaag	ttgactat	ttccttcttc	tcttacacac	cgagat	ttgttagcaa	4740
ggcctgacaa	gatttaacat	aaacatgaca	aatcatagtt	gtttgttttg	ttttgctttt	4800
ctctttaaca	ctgaagatca	tttgtcttaa	ataggaaaaa	gaaaatccac	tccttacttc	4860
catatttcca	agtacatata	tggtttaaac	tatgttatca	aatcatat	caccgtgaat	4920
attcagtgga	gaacttctct	acctggatga	gctagtaatg	at	atgctatccc	4980
cagaaataaa	agcaaaaaat	aatacctgtg	tggaatatag	gctgtgcttt	gatttactgg	5040
tatttacc	aaaataggct	gtgtatgggg	gctgacttaa	agatcccttg	gaaagactca	5100
aaactacctt	cactagtagg	actcctaagc	gctgacctat	ttttaa	cacaaattca	5160
tgaaactaat	gttaca	catgcagttt	gcactcttag	tcatcttccc	ctagcacacc	5220
aatagaatgt	tagacaaagc	cagcactggt	ttgaaaatac	agccaaacac	gatgactttt	5280
gtttgtttt	ctgccgttct	taaaagaaaa	aaagataata	ttgcaactct	gactgaaaga	5340
cttattttta	agaaaacagg	ttgtgtttgg	tgctgctaag	ttctggccag	tttatcatct	5400
ggccttcc	cctat	acaaaacacg	aagacagtgt	gtaacctcga	cattttgacc	5460
ttcctttatg	tgctagt	gacaggctcc	tgaatccaca	cttaattttg	cttaacaaaa	5520
gtcttaatag	taaacctccc	ctcatgagct	tgaagtcaag	tg	ttcagatatt	5580
tccttcc	ttttttttt	ttcctcatca	caactaagag	atacaca	tctgaagaag	5640
cagaaatgga	gagaatgctt	ttaacaaaaa	agcatctgat	gaaagat	aggcaaacat	5700
tctcaaaata	agagtgat	tctggatgta	gttattgcag	ttatctcatg	acaaatgagg	5760
cctggattgg	aaggaaata	tagttgtgta	gaattaagca	ttttgatagg	aatctacaag	5820
gtagttgaat	ataataagca	ggtttggg	cccaactttt	agaaaatcaa	atgcaaaggt	5880
gctggcaaaa	atgagg	agtggctggc	tgtaagagaa	ggttaactcc	tagtaaaagg	5940
catttttaga	aataacaatt	actgaaaact	ttgaagtata	gtgggagtag	caaacaata	6000
catgtttttt	tttcttaca	aagaactcct	aatcctgag	taagtccat	tcattacaat	6060
aagtctctaa	at	aaaaaatca	tatgaggaaa	tctagctttc	ccctttacgc	6120
tgcg	ctttgtctaa	atagtg	aa	attccaatta	cagaactgag	6180
cccactcgca	agttggagcc	atcagtg	tacgccacat	tttggagcc	ccagcatcgt	6240
gtacttacca	gtgtgttcac	aaaatgaaat	ttgtgtgaga	gctgtacatt	aaaaaaatc	6300
atcattatta	ttattat	cagtcagga	gaaccaccta	ccctgactt	ctgtttagtc	6360
tcctttttaa	ataaaaatta	ctgtgttaga	gaagaaggct	attaaatgta	gtagttaact	6420



3190001PC03SEQIDListingascii.txt

atgcctcttg tctggggggt tcatagagac cggtaggaaa gcgcactcct gcttttcgat 6480  
 ttatggtgtg tgcaagtaaa caggtgcatt gctttcaacc tgccatacta gttttaaaaa 6540  
 ttcactgaaa ttacaaagat acatatatat gcatatatat aatggaaagt ttccccggaat 6600  
 gcaacaatta gcattttaaa atcatatata ggcatgcaca ttctaaatag tactttttca 6660  
 tgcttcattg tttctctggc agataatfff actaagaaga aaaatagata ttcgactccc 6720  
 cttccctaaa caaatccacg ggcagaggct ccagcggagc cgagccccct ggttttctcg 6780  
 taggcctag acggtgttgc atttatcagt gatgtcaaac gtgctcattt gtcagacata 6840  
 gctgtaaagt aaaacaatgt gtggcaaaat acaaagtt 6878

<210> 2  
 <211> 2656  
 <212> DNA  
 <213> Homo sapiens

<400> 2  
 gaggctttaa aatctttttt catcttctag ctgtagctcg ggctgcttgt cggcttggcc 60  
 tccccctccc cctttgctc tctgcctcgt ctttccccag gacttcgcta ttttgctttt 120  
 ttaaaaaaag gcaagaaaga actaaactcc cccctcctc tcctccagtc gggctgcacc 180  
 tctgccttgc actttgcaca gaggtagaga gcgcgcgagg gagagagagg aaagaaaaaa 240  
 aataataaag agagccaagc agaagaggag gcgagaagca tgaagtgtta actccccctg 300  
 gccaaaggcc gcgccgccc gacagacgcc cgccgcgctt ccagccccga gcggacgccg 360  
 cgcgcgccct gctgcagcc cgggccggcg aggcgagccc ttccttatgc aaagcgcgca 420  
 gcggagcggc gagcggggga cgccgcgcac cgggccgggc tcctccagct tcgccgccgc 480  
 agccaccacc gccgccaccg cagctcgcgg aggatcttcc cgagcctgaa gccgccggct 540  
 cggcgcgcaa ggaggcgagc gagcaaggag gggccggggc gagcgagggg gcacattggc 600  
 gtgagcaggg gggagggagg gcgggcgcgg ggggcgcggg cagggcgggg ggggtgtgtg 660  
 gtgagcgcgc tcggaggttt cgggccagcc accgccgcgc aagctagaag cgccccagcc 720  
 cggcaagctg gctcaccgc tggccacca gcacagccc ctggccccct tcctgcagcc 780  
 catctggcgg agcggcggcg gcggcggcgg cggcggcagg agaatggcat cagaactggc 840  
 aatgagcaac tccgacctgc ccaccagtc cctggccatg gaatatgtta atgacttca 900  
 tctgatgaag tttgaagtga aaaaggaacc ggtggagacc gaccgcatca tcagccagtg 960  
 cggccgtctc atcgccgggg gctcgtgtc ctccacccc atgagcacgc cgtgcagctc 1020  
 ggtgccccct tccccagct tctcggcgc cagcccgggc tcgggcagcg agcagaaggc 1080  
 gcacctggaa gactactact ggatgaccgg ctaccgcag cagctgaacc ccgagggcgt 1140  
 gggcttcagc cccgaggacg cggtcgaggc gctcatcagc aacagccacc agctccaggg 1200

## 3190001PC03SEQIDListingascii.txt

cggttcgat	ggctacgcg	gcggggcgca	gcagctggcc	gcggcggccg	gggccggtgc	1260
cggcgectcc	ttgggcggca	gcggcgagga	gatgggcccc	gccgcccggc	tgggtgccgc	1320
cgtgatcgcc	gcggcccggc	cgagagcgg	cgggggcccc	cactaccacc	accaccacca	1380
ccacgccgcc	ggccaccacc	accaccgcac	ggccggcgcg	cccggcgccg	cgggcagcgc	1440
ggccgcctcg	gccggtggcg	ctggggggcg	gggcccgggt	ggcccggcca	gcgctggggg	1500
cggcggcggc	ggcggcggcg	gcggaggcgg	cggggggcgcg	gcggggggcg	ggggcgccct	1560
gcacccgcac	cacgccggc	gcggcctgca	cttcgacgac	cgcttctccg	acgagcagct	1620
ggtgaccatg	tctgtgcgcg	agctgaaccg	gcagctgcmc	ggggtcagca	aggaggaggt	1680
gatccggctg	aagcagaaga	ggcggaccct	gaaaaaccgc	ggctatgccc	agtcctgccc	1740
cttcaagagg	gtgcagcaga	gacacgtcct	ggagtcggag	aagaaccagc	tgctgcagca	1800
agtcgaccac	ctcaagcagg	agatctccag	gctggtgcmc	gagagggacg	cgtacaagga	1860
gaaatacgag	aagttggtga	gcagcggctt	ccgagaaaac	ggctcgagca	gcgacaacc	1920
gtcctctccc	gagtttttca	taactgagcc	cactcgcaag	ttggagccat	cagtgggata	1980
cgccacattt	tggaagcccc	agcatcgtgt	acttaccagt	gtgttcacaa	aatgaaattt	2040
gtgtgagagc	tgtacattaa	aaaaaatcat	cattattatt	attatttgca	gtcatggaga	2100
accacctacc	cctgacttct	gtttagtctc	ctttttaaat	aaaaattact	gtgttagaga	2160
agaaggctat	taaatgtagt	agttaactat	gcctcttgtc	tgggggtttc	atagagaccg	2220
gtaggaaagc	gcactcctgc	ttttcgattt	atggtgtgtg	caagtaaaca	ggtgcattgc	2280
tttcaacctg	ccatactagt	tttaaaaatt	cactgaaatt	acaagatac	atatatatgc	2340
atatatataa	tggaaagttt	cccggaatgc	aacaattagc	attttaaaat	catatatagg	2400
catgcacatt	ctaaatagta	ctttttcatg	cttcattggt	tctctggcag	ataattttac	2460
taagaagaaa	aatagatatt	cgactcccct	tcctaaaca	aatccacggg	cagaggctcc	2520
agcggagccg	agccccctgg	ttttctcgta	ggccctagac	ggtgttgcat	ttatcagtga	2580
tgtcaaactg	gctcatttgt	cagacatagc	tgtaaatgaa	aacaatgtgt	ggcaaaatac	2640
aaagttaaaa	aaaaaa					2656

<210> 3  
 <211> 6887  
 <212> DNA  
 <213> Homo sapiens

<400> 3						
gaggctttaa	aatctttttt	catcttctag	ctgtagctcg	ggctgcttgt	cggcttgccc	60
tccccctccc	ccctttgctc	tctgectctg	ctttccccag	gacttcgcta	ttttgctttt	120
ttaaaaaag	gcaagaaaga	actaaactcc	cccctccctc	tcctccagtc	gggctgcacc	180

## 3190001PC03SEQIDListingascii.txt

tctgccttgc	actttgcaca	gaggtagaga	gcgcgcgagg	gagagagagg	aaagaaaaaa	240
aataataaag	agagccaagc	agaagaggag	gcgagaagca	tgaagtgtta	actccccctg	300
gccaaggccc	gcgccgcccg	gacagacgcc	cgccgcgcc	ccagccccga	gcgagcggcg	360
cgcgcgccct	gcctgcagcc	cgggccggcg	aggcgagccc	ttccttatgc	aaagcgcgca	420
gcgagcggc	gagcggggga	cgccgcgcac	cgggccgggc	tcctccagct	tcgcccggcg	480
agccaccacc	gccgccaccg	cagctcggcg	aggatcttcc	cgagcctgaa	gccgccggct	540
cgcgcgcaa	ggaggcgagc	gagcaaggag	gggcccgggc	gagcgaggga	gcacattggc	600
gtgagcagg	gggaggagg	gcgggcgcg	ggggcgggg	cagggcgggg	gggtgtgtgt	660
gtgagcggc	tcggaggtt	cgggccagcc	accgcccgc	aagctagaag	cgccccagcc	720
cgcaagctg	gctcaccgc	tggccacca	gcacagccc	ctggcccctc	tcctgcagcc	780
catctggcg	agcggcggcg	gcgggcggcg	cgggcgagg	agaatggcat	cagaactggc	840
aatgagcaac	tccgacctg	ccaccagtcc	cctggccatg	gaatatgtta	atgacttcga	900
tctgatgaag	tttgaagtga	aaaaggaacc	ggtggagacc	gaccgcatca	tcagccagt	960
cgccgtctc	atcgccggg	gctcgtgtc	ctccacccc	atgagcacgc	cgtgcagctc	1020
ggtgccccct	tccccagct	tctcggcgcc	cagcccgggc	tcgggcagcg	agcagaaggc	1080
gcacctggaa	gactactact	ggatgaccgg	ctaccgcag	cagctgaacc	ccgaggcgct	1140
gggcttcagc	cccaggagc	cggtcaggc	gctcatcagc	aacagccacc	agctccagg	1200
cggttcgat	ggctacgc	gcgggcgca	gcagctggc	gcggcggccg	gggcccgtgc	1260
cgcgccctc	ttggggcgca	gcggcgagga	gatgggccc	gccgcccgg	tgggtgccg	1320
cgtgatcgcc	gcgccgccc	cgagagcgg	cgggggccc	cactaccacc	accaccacca	1380
ccacgccc	ggccaccacc	accaccgac	ggccggcg	cccggcgcc	cgggcagcgc	1440
ggccgcctc	gccggtggc	ctggggcg	ggggggcgt	ggcccggcca	gcgctgggg	1500
cgggcgggc	ggcgggcg	gcgaggcgg	cgggggcg	gcgggggcg	ggggcgccct	1560
gcacccgcac	cacgcccgg	gcggcctgca	cttcgacgac	cgcttctccg	acgagcagct	1620
ggtgaccatg	tctgtgcgc	agctgaaccg	gcagctgc	ggggtcagca	aggaggagg	1680
gatccggctg	aagcagaaga	ggcggaccct	gaaaaaccgc	ggctatgccc	agtcctgccc	1740
cttcaagagg	gtgcagcaga	gacacgtcct	ggagtcggag	aagaaccagc	tgctgcagca	1800
agtcgaccac	ctcaagcagg	agatctccag	gctgggtgc	gagagggacg	cgtacaagga	1860
gaaatacgag	aagttggtga	gcagcggctt	ccgagaaaac	ggctcagca	gcgacaacc	1920
gtcctctccc	gagtttttca	tgtgagtctg	acacgcgatt	ccagctagcc	accctgataa	1980
gtgctccgcg	ggggtccggc	tcgggtgtgg	gcttgctagt	tctagagcca	tgctcgccac	2040
cacctacca	ccccacccc	caccgagttt	ggcccccttg	gccccctaca	cacacacaaa	2100

## 3190001PC03SEQIDListingascii.txt

cccgacgca	cacaccacac	acacacacac	acacacacac	acaccccaca	ccctgctcga	2160
gtttgtggtg	gtggtggctg	ttttaactg	gggagggaaat	gggtgtctgg	ctcatggatt	2220
gccaatctga	aattctccat	aacttgctag	cttgtttttt	tttttttttt	acaccccccc	2280
gccccaccc	cggacttgca	caatgttcaa	tgatctcagc	agagttcttc	atgtgaaacg	2340
ttgatcacct	ttgaagcctg	catcattcac	atattttttc	ttcttcttcc	ccttcagttc	2400
atgaactggg	gttcattttc	tgtgtgtgtg	tgtgttttat	tttgtttgga	tttttttttt	2460
taattttact	tttagagctt	gctgtgttgc	ccaccttttt	tccaacctcc	accctcactc	2520
cttctcaacc	catctcttcc	gagatgaaag	aaaaaaaaaa	gcaaagtttt	ttttcttct	2580
cctgagttct	tcatgtgaga	ttgagcttgc	aaaggaaaaa	aaaatgtgaa	atgttataga	2640
cttgacgctg	gccgagttcc	atcgggtttt	tttttagca	ttgttatgct	aaaatagaga	2700
aaaaaatcct	catgaacctt	ccacaatcaa	gcctgcatca	accttctggg	tgtgacttgt	2760
gagttttggc	cttgtgatgc	caaatctgag	agtttagtct	gccattaaaa	aaactcattc	2820
tcatctcatg	cattattatg	cttgctactt	tgtcttagca	acaatgaact	ataactgttt	2880
caaagacttt	atggaaaaga	gacattatat	taataaaaaa	aaaagcctg	catgctggac	2940
atgtatggta	taattatfff	ttcctttttt	ttcctttttg	gcttggaat	ggacgttcga	3000
agacttatag	catggcattc	atacttttgt	tttattgcct	catgactttt	ttgagtttag	3060
aacaaaacag	tgcaaccgta	gagccttctt	cccatgaaat	tttgcactctg	ctccaaaact	3120
gctttgagtt	actcagaact	tcaacctccc	aatgcaactga	aggcattcct	tgtcaaagat	3180
accagaatgg	gttacacatt	taacctggca	aacattgaag	aactcttaat	gttttctttt	3240
taataagaat	gacgccccac	tttggggact	aaaattgtgc	tattgccgag	aagcagtcta	3300
aaatttattt	tttaaaaaga	gaaactgccc	cattatfff	ggtttgtttt	atfffatttt	3360
tatatttttt	ggcttttggg	cattgtcaaa	tgtggaatgc	tctgggtttc	tagtatataa	3420
tttaattcta	gtttttataa	tctgttagcc	cagttaaaat	gtatgctaca	gataaaggaa	3480
tgttatagat	aaatttgaaa	gagttaggtc	tgttttagctg	tagatfff	aaacgattga	3540
tgcactaaat	tgtttactat	tgtgatgtta	aggggggtag	agtttgcaag	gggactgttt	3600
aaaaaaagta	gcttatacag	catgtgcttg	caacttaaat	ataagttggg	tatgtgtagt	3660
ctttgctata	ccactgactg	tattgaaaac	caaagtatta	agaggggaaa	cgcccctgtt	3720
tatatctgta	gggtatfff	acattcaaaa	atgtatgttt	tttttcttt	tcaaaattaa	3780
agtatttggg	actgaattgc	actaagatat	aacctgcaag	catataatac	aaaaaaaat	3840
tgcaaaactg	tttagaacgc	taataaaatt	tatgcagtta	taaaaatggc	attactgcac	3900
agttttaaga	tgatgcagat	tttttacag	ttgtattgtg	gtgcagaact	ggattttctg	3960

## 3190001PC03SEQIDListingascii.txt

taacttaaaa	aaaaatccac	agttttaaag	gcaataatca	gtaaattgta	ttttcagggg	4020
ctgacatcct	gtctttaaaa	agaaatgaaa	agtaaattctt	accacaataa	atataaaaaa	4080
atcttgtcag	ttacttttct	ttacatatt	ttgctgtgca	aaattgtttt	atatcttgag	4140
ttactaacta	accacgcgtg	ttgttcctat	gtgcttttct	ttcattttca	attctgggta	4200
tatcaagaaa	agaataatct	acaataataa	acggcatttt	tttttgattc	tgtactcagt	4260
ttcttagtgt	acagtttaac	tgggcccaac	aacctcgtta	aaagtgtaaa	atgcatcctt	4320
ttctccagtg	gaaggattcc	tggaggaata	gggagacagt	aattcagggt	gaaattatag	4380
gctgtttttt	gaagtgagga	ggctggcccc	atatactgat	tagcaatatt	taatatagat	4440
gtaaattatg	acctcatttt	tttctcccca	aagttttcag	ttttcaaata	agttgagcca	4500
taattgccct	tggtaggaaa	aacaaaacaa	aacagtggaa	ctaggcttcc	tgagcatggc	4560
cctacacttc	tgatcaggag	caaagccatc	catagacaga	ggagccggac	aaatatggcg	4620
catcagaggt	ggcttgcgca	catatgcatt	gaacggtaaa	gagaaacagc	gcttgccttt	4680
tcactaaagt	tgactatttt	tccttcttct	cttacacacc	gagattttct	tgttagcaag	4740
gcctgacaag	atttaacata	aacatgacaa	atcatagtgt	tttgttttgt	tttgcttttc	4800
tctttaacac	tgaagatcat	ttgtcttaaa	taggaaaaag	aaaatccact	ccttacttcc	4860
atattttcaa	gtacatatct	ggtttaaaact	atgttatcaa	atcatatttc	accgtgaata	4920
ttcagtggag	aacttctcta	cctggatgag	ctagtaatga	tttcagatca	tgctatcccc	4980
agaaataaaa	gcaaaaaata	atacctgtgt	ggaatatagg	ctgtgctttg	atttactggt	5040
atttacccca	aaataggctg	tgtatggggg	ctgacttaaa	gatcccttgg	aaagactcaa	5100
aactaccttc	actagtagga	ctcctaagcg	ctgacctatt	tttaaatagac	acaaattcat	5160
gaaactaatg	ttacaaattc	atgcagtttg	cactcttagt	catcttcccc	tagcacacca	5220
atagaatggt	agacaaagcc	agcactgttt	tgaaaataca	gccaacacag	atgacttttg	5280
ttttgttttc	tgccgttctt	aaaagaaaaa	aagataatat	tgcaactctg	actgaaagac	5340
ttatttttaa	gaaaacaggt	tgtgtttggg	gctgctaagt	tctggccagt	ttatcatctg	5400
gccttcctgc	ctatttttta	caaacacga	agacagtgtg	taacctcgac	attttgacct	5460
tcctttatgt	gctagttag	acaggctcct	gaatccacac	ttaattttgc	ttaacaaaag	5520
tcttaatagt	aaacctcccc	tcatgagctt	gaagtcaagt	gttcttgact	tcagatattt	5580
ctttcctttt	ttttttttt	tcctcatcac	aactaagaga	tacacaaact	ctgaagaagc	5640
agaaatggag	agaatgcttt	taacaaaaaa	gcatctgatg	aaagatttta	ggcaaacatt	5700
ctcaaaaata	gagtgatatt	ctggatgtag	ttattgcagt	tatctcatga	caaatgaggc	5760
ctggattgga	aggaaaatat	agttgtgtag	aattaagcat	tttgatagga	atctacaagg	5820
tagttgaata	taataagcag	gtttgggccc	ccaaacttta	gaaaatcaaa	tgcaaagggtg	5880



3190001PC03SEQIDLlistingascii.txt

ctggcaaaaa tgaggtttga gtggctggct gtaagagaag gttactcct agtaaaaggc 5940  
atTTTTtagaa ataacaatta ctgaaaactt tgaagtatag tgggagtagc aaacaaatac 6000  
atgtTTTTTT tttcttacia agaactccta aatcctgagt aagtgccatt cattacaata 6060  
agtctctaaa ttttaaaaaa aaaaaatcat atgaggaat ctagctttcc cctttacgct 6120  
gcgTTTgatc tttgtctaaa tagtgTtaa attcctttca ttccaattac agaactgagc 6180  
ccactcgcaa gttggagcca tcagtgggat acgccacatt ttggaagccc cagcatcgtg 6240  
tacttaccag tgtgttcaca aatgaaatt tgtgtgagag ctgtacatta aaaaaaatca 6300  
tcattattat tattatttgc agtcatggag aaccacctac ccttgacttc tgtttagtct 6360  
cctTTTTaaa taaaaattac tgtgttagag aagaaggcta ttaaattgag tagttaacta 6420  
tgcctcttgt ctgggggTtt catagagacc ggtaggaag cgcactcctg cttttcgatt 6480  
tatggTgtgt gcaagtaaac aggtgcattg ctttcaacct gccatactag ttttaaaaat 6540  
tcactgaaat taciaagata catatatatg catatatata atggaaagtT tcccggaatg 6600  
caacaattag cttttaaaa tcatatatag gcatgcacat tctaaatagt actTTTTcat 6660  
gcttcattgt ttctctggca gataatttta ctaagaagaa aatagatat tcgactcccc 6720  
ttccctaAAC aatccacgg gcagaggctc cagcggagcc gagccccctg gttttctcgt 6780  
aggccctaga cggtgttGca tttatcagtg atgtcaaacg tgctcatttg tcagacatag 6840  
ctgtaaata ga aaacaatgtg tggcaaaata caaagttaa aaaaaaa 6887

<210> 4  
<211> 403  
<212> PRT  
<213> Homo sapiens

<400> 4

Met Ala Ser Glu Leu Ala Met Ser Asn Ser Asp Leu Pro Thr Ser Pro  
1 5 10 15  
Leu Ala Met Glu Tyr Val Asn Asp Phe Asp Leu Met Lys Phe Glu Val  
20 25 30  
Lys Lys Glu Pro Val Glu Thr Asp Arg Ile Ile Ser Gln Cys Gly Arg  
35 40 45  
Leu Ile Ala Gly Gly Ser Leu Ser Ser Thr Pro Met Ser Thr Pro Cys  
50 55 60  
Ser Ser Val Pro Pro Ser Pro Ser Phe Ser Ala Pro Ser Pro Gly Ser  
65 70 75 80

3190001PC03SEQIDListingascii.txt

Gly Ser Glu Gln Lys Ala His Leu Glu Asp Tyr Tyr Trp Met Thr Gly  
 85 90 95

Tyr Pro Gln Gln Leu Asn Pro Glu Ala Leu Gly Phe Ser Pro Glu Asp  
 100 105 110

Ala Val Glu Ala Leu Ile Ser Asn Ser His Gln Leu Gln Gly Gly Phe  
 115 120 125

Asp Gly Tyr Ala Arg Gly Ala Gln Gln Leu Ala Ala Ala Ala Gly Ala  
 130 135 140

Gly Ala Gly Ala Ser Leu Gly Gly Ser Gly Glu Glu Met Gly Pro Ala  
 145 150 155 160

Ala Ala Val Val Ser Ala Val Ile Ala Ala Ala Ala Gln Ser Gly  
 165 170 175

Ala Gly Pro His Tyr His His His His His His Ala Ala Gly His His  
 180 185 190

His His Pro Thr Ala Gly Ala Pro Gly Ala Ala Gly Ser Ala Ala Ala  
 195 200 205

Ser Ala Gly Gly Ala Gly Gly Ala Gly Gly Gly Gly Pro Ala Ser Ala  
 210 215 220

Gly Gly Gly Gly Gly Gly Gly Gly Gly Gly Gly Gly Gly Gly Ala Ala  
 225 230 235 240

Gly Ala Gly Gly Ala Leu His Pro His His Ala Ala Gly Gly Leu His  
 245 250 255

Phe Asp Asp Arg Phe Ser Asp Glu Gln Leu Val Thr Met Ser Val Arg  
 260 265 270

Glu Leu Asn Arg Gln Leu Arg Gly Val Ser Lys Glu Glu Val Ile Arg  
 275 280 285

Leu Lys Gln Lys Arg Arg Thr Leu Lys Asn Arg Gly Tyr Ala Gln Ser  
 290 295 300

Cys Arg Phe Lys Arg Val Gln Gln Arg His Val Leu Glu Ser Glu Lys  
 305 310 315 320

Asn Gln Leu Leu Gln Gln Val Asp His Leu Lys Gln Glu Ile Ser Arg  
 325 330 335

3190001PC03SEQIDListingascii.txt

Leu Val Arg Glu Arg Asp Ala Tyr Lys Glu Lys Tyr Glu Lys Leu Val  
 340 345 350

Ser Ser Gly Phe Arg Glu Asn Gly Ser Ser Ser Asp Asn Pro Ser Ser  
 355 360 365

Pro Glu Phe Phe Ile Thr Glu Pro Thr Arg Lys Leu Glu Pro Ser Val  
 370 375 380

Gly Tyr Ala Thr Phe Trp Lys Pro Gln His Arg Val Leu Thr Ser Val  
 385 390 395 400

Phe Thr Lys

<210> 5  
 <211> 373  
 <212> PRT  
 <213> Homo sapiens

<400> 5

Met Ala Ser Glu Leu Ala Met Ser Asn Ser Asp Leu Pro Thr Ser Pro  
 1 5 10 15

Leu Ala Met Glu Tyr Val Asn Asp Phe Asp Leu Met Lys Phe Glu Val  
 20 25 30

Lys Lys Glu Pro Val Glu Thr Asp Arg Ile Ile Ser Gln Cys Gly Arg  
 35 40 45

Leu Ile Ala Gly Gly Ser Leu Ser Ser Thr Pro Met Ser Thr Pro Cys  
 50 55 60

Ser Ser Val Pro Pro Ser Pro Ser Phe Ser Ala Pro Ser Pro Gly Ser  
 65 70 75 80

Gly Ser Glu Gln Lys Ala His Leu Glu Asp Tyr Tyr Trp Met Thr Gly  
 85 90 95

Tyr Pro Gln Gln Leu Asn Pro Glu Ala Leu Gly Phe Ser Pro Glu Asp  
 100 105 110

Ala Val Glu Ala Leu Ile Ser Asn Ser His Gln Leu Gln Gly Gly Phe  
 115 120 125

Asp Gly Tyr Ala Arg Gly Ala Gln Gln Leu Ala Ala Ala Ala Gly Ala  
 130 135 140



3190001PC03SEQIDListingascii.txt

Gly Ala Gly Ala Ser Leu Gly Gly Ser Gly Glu Glu Met Gly Pro Ala  
 145 150 155 160

Ala Ala Val Val Ser Ala Val Ile Ala Ala Ala Ala Ala Gln Ser Gly  
 165 170 175

Ala Gly Pro His Tyr His His His His His His Ala Ala Gly His His  
 180 185 190

His His Pro Thr Ala Gly Ala Pro Gly Ala Ala Gly Ser Ala Ala Ala  
 195 200 205

Ser Ala Gly Gly Ala Gly Gly Ala Gly Gly Gly Gly Pro Ala Ser Ala  
 210 215 220

Gly Gly Gly Gly Gly Gly Gly Gly Gly Gly Gly Gly Gly Ala Ala  
 225 230 235 240

Gly Ala Gly Gly Ala Leu His Pro His His Ala Ala Gly Gly Leu His  
 245 250 255

Phe Asp Asp Arg Phe Ser Asp Glu Gln Leu Val Thr Met Ser Val Arg  
 260 265 270

Glu Leu Asn Arg Gln Leu Arg Gly Val Ser Lys Glu Glu Val Ile Arg  
 275 280 285

Leu Lys Gln Lys Arg Arg Thr Leu Lys Asn Arg Gly Tyr Ala Gln Ser  
 290 295 300

Cys Arg Phe Lys Arg Val Gln Gln Arg His Val Leu Glu Ser Glu Lys  
 305 310 315 320

Asn Gln Leu Leu Gln Gln Val Asp His Leu Lys Gln Glu Ile Ser Arg  
 325 330 335

Leu Val Arg Glu Arg Asp Ala Tyr Lys Glu Lys Tyr Glu Lys Leu Val  
 340 345 350

Ser Ser Gly Phe Arg Glu Asn Gly Ser Ser Ser Asp Asn Pro Ser Ser  
 355 360 365

Pro Glu Phe Phe Met  
 370

<210> 6  
 <211> 19

## 3190001PC03SEQIDListingascii.txt

<212> RNA  
 <213> Artificial Sequence  
  
 <220>  
 <223> c-MAF specific siRNA  
  
 <400> 6  
 acggcucgag cagcgacaa 19

<210> 7  
 <211> 19  
 <212> RNA  
 <213> Artificial Sequence  
  
 <220>  
 <223> c-MAF specific siRNA  
  
 <400> 7  
 cuuaccagug uguucacaa 19

<210> 8  
 <211> 20  
 <212> RNA  
 <213> Artificial Sequence  
  
 <220>  
 <223> c-MAF specific siRNA  
  
 <400> 8  
 uggaaacua cuacuggaug 20

<210> 9  
 <211> 20  
 <212> RNA  
 <213> Artificial Sequence  
  
 <220>  
 <223> c-MAF specific siRNA  
  
 <400> 9  
 auuugcaguc auggagaacc 20

<210> 10  
 <211> 20  
 <212> RNA  
 <213> Artificial Sequence  
  
 <220>  
 <223> c-MAF specific siRNA  
  
 <400> 10  
 caaggagaaa uacgagaagu 20

<210> 11  
 <211> 20  
 <212> RNA  
 <213> Artificial Sequence

## 3190001PC03SEQIDListingascii.txt

<220>  
 <223> c-MAF specific siRNA  
 <400> 11  
 acaaggagaa auacgagaag 20  
 <210> 12  
 <211> 20  
 <212> RNA  
 <213> Artificial Sequence  
 <220>  
 <223> c-MAF specific siRNA  
 <400> 12  
 accuggaaga cuacuacugg 20  
 <210> 13  
 <211> 13878  
 <212> DNA  
 <213> Homo sapiens  
 <400> 13  
 aactatatat taaacacctc cggctcgaga ggccgtgttg ggtgtctttg tcaggtgaag 60  
 aaagagaaga aggctggtac accttcccag gaattctcac tgaagaaaac atctggattt 120  
 ttacatctc ttgtgcaaaa caaacaaga tttcattaag tgatgtatat tgttttccaa 180  
 ggaagaaacc tgcagagaca aaaacaaata agcaataat tgaacaacaaa atatgataaa 240  
 ccccaaatt cttccagtgc taatttactt gttatcatgg ttctctacaa aggcagagat 300  
 cactaattac aggtttttcc agaattcaca tttcacgtca agatcatcca atccaaacag 360  
 tgtacggaaa gcctagggcc ttcttcaact tgccccctac cccaccctac acacacgccc 420  
 ccatctaaat gatacccttg gaaagaaacc tacacatctc atttgtctat attttgcttc 480  
 ctccctcgcc tcccggtaac caaatgtgag ttgtttctta actgcactgg agaatcagaa 540  
 tttattgtac atatgtttgt gttccactta ataaaaaac ctatatttta agataaactt 600  
 tgtagtaat tcatgaggta agtgactatt tatgctaadc aggcagaaat atattctcaa 660  
 gcataatgca ttacataaat ttgaatgtaa aatgttcaat tatgaagtaa atacaggtaa 720  
 tgcaataat aaattacctc taataaaaat tataaaagat gtgccttgaa agagagagcg 780  
 gctttaactt acaactgtga attgcttaaa gagaaaagaa ttaataaatg ctgaattact 840  
 ctgatgatta tttagcacat aattcaccta ttcataacga ctctagtaa tcagactggt 900  
 gtttcacatc ctccaacatg aggcaagact gtttctcag caattttgcc cttatcagat 960  
 tatctcgtct gattctatta attttcttc atgaatctgc taacagtgat ttgtgattta 1020  
 cttaccctgc taactgaaga ctgttaaag gatttatcta acactggacc taagaacagt 1080  
 gtacgcctta tcgttcagtt actctgaaga actctttctc aaatcaattt agttggtttc 1140

## 3190001PC03SEQIDLlistingascii.txt

atagtgaat	ttagtggaca	ctggttagtt	ctgccccata	aatcagccc	ctaaacaaag	1200
agtcagaca	ccatacctga	tgcattccat	tctattcaga	ttatggatgt	ctgattccaa	1260
catgatatat	ttgagttgct	ataactcaca	atcggggaaa	atatattcct	ttaagctttt	1320
aatctttgta	atttggacat	gaacaggggt	tttgtttttc	atTTTTgcat	gaagtcatta	1380
tgtatgtact	gacgtgaaac	tataattgtg	tttctgatgt	tactgtgtca	caatattcta	1440
tgcgatgtaa	cccatgtcct	cctccccctc	acaaatctcc	tataaatatt	cattgctttc	1500
aaaaacttta	atactactgg	tccgaattgg	tcaataatga	caaatgcatg	gtttctaaat	1560
tactgtatat	tgttctacag	agattactag	agtatatata	gcaaggggat	gttaagcagt	1620
aagaaaacac	agttcacatt	gtatttggat	tagattggct	tggatagaag	tgaaacaaac	1680
aatgttagca	aagaagtcta	aagacatgtg	gcccactgta	attgtacaga	atcaaaaacc	1740
tgaatagtac	tcattaaat	gagagagctc	aattgttata	aaagaaatgc	tgctaacaga	1800
gaactgtaaa	tgtttagaca	cccctgtgaa	tcactaaata	ataatgtaaa	aaggataaaa	1860
atgagaatta	agttataagc	ctgagagcat	tactgtctaca	catctaaaaa	aataattctg	1920
atcctctctt	ttttttttcc	aagagaaaat	gggcgactat	aaaagacctt	gcaataagag	1980
aaataaaaaat	accatgtctt	cacagcagtg	tacataaata	aaccataaaa	atgtgcagat	2040
aataatatat	ttagctgccc	aaacatgggc	atttaatttc	tagaaatgat	atataacaat	2100
gtaacaatta	gatactcagc	catgaatgtg	tatggcacag	tcttcatcat	tagcaaactt	2160
tgtgtataaa	atattattta	ttatttatta	taatactgct	ttcagaggca	atgatcatac	2220
cttacagctt	ttaacacaaa	tatgatgcaa	aaggattaaa	agtatatcat	aaacaaacaa	2280
taaattcttt	ctaaatacac	ttaaattcat	atTTTtacatg	aaaaatataa	acttcctaca	2340
tttgtgacta	ctgactttta	aaaagaccta	gaaaactatt	gttacgggca	atgttaaattg	2400
acataatgct	tatgtaatgg	aaagtgtgga	ttttcctcta	aataaactat	aatcccttaa	2460
cttcattact	agggaaaata	ttgttaaaga	gaaggaaagc	aagggaattc	tgctaggttg	2520
cataaatatt	gacataatct	tcactctttc	ttccccaaac	tggtaataga	catagtttat	2580
tccacccaac	aaaatgctct	tataagacca	aaactaccct	tattaacaac	ttctctgcag	2640
tcacgatgaa	aagaaacact	acttgtctga	aaaataccga	cagcgctgcc	cttttcagat	2700
tagggtgtgc	ctacgaatct	tttgggaagt	cttccattaa	ggattcctgg	gtttgctgaa	2760
actgaagtct	actaggatca	gagaaattaa	cacaggtcta	atatggtgca	aggaacgagt	2820
gagagacacc	tgaggttata	aatagcaaag	catgctgcgg	ggtggggaag	accattctga	2880
agtgcaatgt	tcaagacgct	ggcttaatat	atgactaagt	gtcagaagtc	aggTTTTctg	2940
agaattactt	tccagataaa	caactttata	gcactgcact	taatcttact	tactagagac	3000
atctcattta	tcactgaatt	acaagtaact	ttaatcctat	tgatattgcc	ataaagcccg	3060

3190001PC03SEQIDLlistingascii.txt

ttgaaaatcc atcctggcac ttttaaaggg tttggggccc tgttacatgg ggatcctctt	3120
gcaaaggtct cagccagaaa ttacaccccc aggggtgtctg tatcccctgg cctctttgtc	3180
aacaatcaag gagaagagga ggggcaaaaa tgatctctgc atctgccagc actttcttcg	3240
gccctttcc tatagggtcg gtttctccca cttcagtcaa actaactttg tgtgtctctt	3300
tcctctccc aactgggta accagctgct tttcaettca tcgacaaaac tggacacgga	3360
tcaatttcaa ctgaccttg ccgaaaggtg gcgctgttga ggtaaaaacc aactcgctcc	3420
aacaatagtt tccactcttc gatccttttg caggcttttc agaatttttt tttttttta	3480
atgcaccctc ctagegtctc ccccttctca taaagtaaaa taaatacgat taaaaacacc	3540
aatgcattt cattaattga aggaatcaac agtcccaact tctaagcaga cgggctggtc	3600
ttcaaaggc tgggtcgggt tcaggagctt tctctccaaa taaatctctg cttcttcgac	3660
ttgcctatcg ctttaaaatc ttagaaacag agttagttgt tggtttcctt ctttttctt	3720
tttctttttt atttcttttt tgcataaact tttagagaat caatctagaa atttgaacta	3780
cttattagca tttgcaactg ggggtggggg gagcagcctc cccaccccca cccccactc	3840
tgcgtttccg gactagttcc agaaaccgcg gtttaaaatt taacccttcg agggtagctg	3900
gtgagggctg gggattgtt tttccccctt gctccctgcc acgatcaagt ccgaaataat	3960
taaaggaaac gtaaaagtgc aaagggcgcg cctgaccctg ataaacagag gtcagatttc	4020
gtaaggggac gggtagtgt gagtgtgtgt gtgtttgtgt gtgtgtgtgt aagagagaga	4080
gagagcgagc gcgcaatatg agtctcaaag gccaaactcc ggccagtcag gagccggaag	4140
gctgagcccg gctgacctga ctttgagctt ccccggagtt atctcgcata ggcgctcgct	4200
ctgtccaagg gcacgcgacg ccagcgggca gccggtctcc gtgaagaatg gcctctaaac	4260
aacttatttt acctcgttgt aaagagaggg ataaaatggg ctttccctct ccacggatgc	4320
ccagccttct gggcaggcgc atggccgggc ggcgcccagc ccgagcccc gatccggaca	4380
cccactgca tccctccctt cccggtccct tccccgcacg ggcgcccag agacggacaa	4440
agagttgggg ccaagtttga gcgccgggca cggccaggct cagggaaagga aggtccccgg	4500
cagacacctg ggtaccagag ttggtgagag gaggaaaagc tgggaggcga attcacaatc	4560
ctgggggtgg agggcaggca ggggagggga atcaggccaa tcccagccga gtgagcccc	4620
agcgagctgg ggctccgat gggaggcctg tctcgcgctc caaagaaaag caaacgccc	4680
tcccaggtec gcccgattg ccgaagcccc tctggaaaaa ctccttcccc tcttacacca	4740
aactttgagc cgggcctcgt tccctcccgg gtaggcagcg gcgcaggaag ggtaagcca	4800
gcccgctcca getgacagtc agctgattgg gccctgattg acagctccga aaagtttctt	4860
tgtttctata ctattatgct aatcgcggcc gctctcgccg cctcccattg gcccgagtg	4920

## 3190001PC03SEQIDListingascii.txt

ccagtcaatt	tctcatttgg	acctgacgtc	acgagtgcta	taaaactcag	caattgcttt	4980
aaactcttct	tgctggatca	gaggctttaa	aatctttttt	catcttctag	ctgtagctcg	5040
ggctgcttgt	cggcttggcc	tccccctccc	ccctttgctc	tctgectcgt	ctttccccag	5100
gacttcgcta	ttttgctttt	ttaaaaaaag	gcaagaaaga	actaaactcc	cccctccctc	5160
tcctccagtc	gggctgcacc	tctgecttgc	actttgcaca	gaggtagaga	gcgcgcgagg	5220
gagagagagg	aaagaaaaaa	aataataaag	agagccaagc	agaagaggag	gcgagaagca	5280
tgaagtgtta	actccccctg	gccaaaggccc	gcgccgcccg	gacagacgcc	cgccgcgcct	5340
ccagccccga	gcggacgccc	cgcgcgccct	gcctgcagcc	cgggccggcg	aggcgagccc	5400
ttccttatgc	aaagcgcgca	gcggagcggc	gagcggggga	cgccgcgcac	cgggccgggc	5460
tcctccagct	tcgccgccgc	agccaccacc	gccgccaccg	cagctcgcgg	aggatcttcc	5520
cgagcctgaa	gccgccggct	cgcgcgcaa	ggaggcgagc	gagcaaggag	gggccggggc	5580
gagcgagga	gcacattggc	gtgagcaggg	gggagggagg	gcgggcgcgg	ggggcgcggg	5640
cagggcgggg	gggtgtgtgt	gtgagcgcgc	tcggaggttt	cgggccagcc	accgccgcgc	5700
aagctagaag	cgccccagcc	cggcaagctg	gctcacccgc	tggccacca	gcacagcccg	5760
ctggccccct	tctgcagcc	catctggcgg	agcggcgggc	gcggcgggcg	cggcggcagg	5820
agaatggcat	cagaactggc	aatgagcaac	tccgacctgc	ccaccagtcc	cctggccatg	5880
gaatatgtta	atgacttcga	tctgatgaag	tttgaagtga	aaaaggaacc	ggtggagacc	5940
gaccgcatca	tcagccagtg	cggccgtctc	atcgccgggg	gctcgtgtgc	ctccaccccc	6000
atgagcacgc	cgtgcagctc	ggtgccccct	tccccagct	tctcggcgcc	cagcccgggc	6060
tcgggcagcg	agcagaaggc	gcacctggaa	gactactact	ggatgaccgg	ctacccgcag	6120
cagctgaacc	ccgaggcgct	gggcttcagc	cccgaggacg	cggtcgaggc	gctcatcagc	6180
aacagccacc	agctccaggg	cggcttcgat	ggctacgcgc	gcggggcgca	gcagctggcc	6240
gcggcggccc	gggccggtgc	cggcgcctcc	ttgggcggca	gcggcgagga	gatgggcccc	6300
gccgccgccc	tggtgtccgc	cgtgatcgcc	gcggccgccc	cgagagcgcg	cgcgggcccc	6360
cactaccacc	accaccacca	ccacgcgcgc	ggccaccacc	accaccgcag	ggccggcgcg	6420
cccggcgccc	cgggcagcgc	ggccgcctcg	gccggtggcg	ctgggggcgc	gggcggcggt	6480
ggccccggcca	gcgctggggg	cggcggcggc	ggcggcgggc	gcggaggcgg	cgggggcgcg	6540
gcggggcgcg	ggggcgcccc	gcacccgcac	cacgcgcgcg	gcggcctgca	cttcgacgac	6600
cgcttctccg	acgagcagct	ggtgaccatg	tctgtgcgcg	agctgaaccg	gcagctgcgc	6660
ggggctagca	aggaggaggt	gatccggctg	aagcagaaga	ggcggaccct	gaaaaaccgc	6720
ggctatgccc	agtcctgccc	cttcaagagg	gtgcagcaga	gacacgtcct	ggagtcggag	6780
aagaaccagc	tgctgcagca	agtcgaccac	ctcaagcagg	agatctccag	gctggtgcgc	6840



## 3190001PC03SEQIDLlistingascii.txt

gagagggacg	cgtacaagga	gaaatacgag	aagttggtga	gcagcggctt	ccgagaaaac	6900
ggctcgagca	gcgacaaccc	gtcctctccc	gagtttttca	tgtgagtctg	acacgcgatt	6960
ccagctagcc	accctgataa	gtgctccgcg	ggggtccggc	tcgggtgtgg	gcttgctagt	7020
tctagagcca	tgctcgccac	cacctcacca	ccccacccc	caccgagttt	ggcccccttg	7080
gccccctaca	cacacacaaa	cccgcacgca	cacaccacac	acacacacac	acacacacac	7140
acaccccaca	ccctgctcga	gtttgtggtg	gtggtggctg	ttttaactg	gggaggggaat	7200
gggtgtctgg	ctcatggatt	gccaatctga	aattctccat	aacttgctag	cttgtttttt	7260
tttttttttt	acaccccccc	gccccacccc	cggacttgca	caatgttcaa	tgatctcagc	7320
agagttcttc	atgtgaaacg	ttgatcacct	ttgaagcctg	catcattcac	atattttttc	7380
ttctctctcc	ccttcagttc	atgaactggt	gttcattttc	tgtgtgtgtg	tgtgttttat	7440
tttgtttgga	tttttttttt	taattttact	tttagagctt	gctgtgttgc	ccaccttttt	7500
tccaacctcc	accctcactc	cttctcaacc	catctcttcc	gagatgaaag	aaaaaaaaaa	7560
gcaaagtttt	ttttctttct	cctgagttct	tcatgtgaga	ttgagcttgc	aaaggaaaaa	7620
aaaatgtgaa	atgttataga	cttgcagcgt	gccgagttcc	atcgggtttt	tttttagca	7680
ttgttatgct	aaaatagaga	aaaaaatcct	catgaacctt	ccacaatcaa	gcctgcatca	7740
accttctggg	tgtgacttgt	gagttttggc	cttgtgatgc	caaatctgag	agtttagtct	7800
gccattaaaa	aaactcattc	tcatctcatg	cattattatg	cttgctactt	tgtcttagca	7860
acaatgaact	ataactgttt	caaagacttt	atggaaaaga	gacattatat	taataaaaaa	7920
aaaaagcctg	catgctggac	atgtatggta	taattatttt	ttcctttttt	tttccttttg	7980
gcttgaaat	ggacgttcga	agacttatag	catggcattc	atacttttgt	tttattgcct	8040
catgactttt	ttgagtttag	aacaaaacag	tgcaaccgta	gagccttctt	cccatgaaat	8100
tttgcactctg	ctccaaaact	gctttgagtt	actcagaact	tcaacctccc	aatgcaactga	8160
aggcattcct	tgtcaaagat	accagaatgg	gttacacatt	taacctggca	aacattgaag	8220
aactcttaat	gttttctttt	taataagaat	gacgccccac	tttggggact	aaaattgtgc	8280
tattgccgag	aagcagtcta	aaatttattt	tttaaaaaga	gaaactgccc	cattattttt	8340
ggtttgtttt	atttttattt	tatatttttt	ggcttttggt	cattgtcaaa	tgtggaatgc	8400
tctgggtttc	tagtatataa	tttaattcta	gtttttataa	tctgttagcc	cagttaaaat	8460
gtatgctaca	gataaaggaa	tgttatagat	aaatttgaaa	gagttaggtc	tgtttagctg	8520
tagatttttt	aaacgattga	tgcactaaat	tgtttactat	tgtgatgtta	aggggggtag	8580
agtttgcaag	gggactgttt	aaaaaaagta	gcttatacag	catgtgcttg	caacttaaat	8640
ataagttggg	tatgtgtagt	ctttgctata	ccactgactg	tattgaaaac	caaagtatta	8700

## 3190001PC03SEQIDListingascii.txt

agaggggaaa	cgcccctggt	tatatctgta	ggggatattt	acattcaaaa	atgtatgttt	8760
ttttttcttt	tcaaaattaa	agtatttggg	actgaattgc	actaagatat	aacctgcaag	8820
catataatac	aaaaaaaaat	tgcaaaactg	tttagaacgc	taataaaatt	tatgcagtta	8880
taaaaatggc	attactgcac	agttttaaga	tgatgcagat	ttttttacag	ttgtattgtg	8940
gtgcagaact	ggattttctg	taacttaaaa	aaaaatccac	agttttaaag	gcaataatca	9000
gtaaatgtta	ttttcagggg	ctgacatcct	gtctttaaaa	agaaatgaaa	agtaaatcct	9060
accacaataa	atataaaaaa	atcttgtcag	ttacttttct	ttacatatt	ttgtctgtgca	9120
aaattgtttt	atatcttgag	ttactaacta	accacgcgtg	ttgttcctat	gtgcttttct	9180
ttcattttca	attctgggta	tatcaagaaa	agaataatct	acaataataa	acggcatttt	9240
tttttgattc	tgtactcagt	ttcttagtgt	acagtttaac	tgggcccaac	aacctcggtta	9300
aaagtgtaaa	atgcatcctt	ttctccagtg	gaaggattcc	tggaggaata	gggagacagt	9360
aattcagggg	gaaattatag	gctgtttttt	gaagtgagga	ggctggcccc	atatactgat	9420
tagcaatatt	taatatagat	gtaaattatg	acctcatttt	tttctcccca	aagttttcag	9480
ttttcaaag	agttgagcca	taattgcctt	tggtaggaaa	aacaaaacaa	aacagtggaa	9540
ctaggcttcc	tgagcatggc	cctacacttc	tgatcaggag	caaagccatc	catagacaga	9600
ggagccggac	aaatatggcg	catcagaggt	ggcttgcgca	catatgcatt	gaacggtaaa	9660
gagaaacagc	gcttgccttt	tcactaaagt	tgactatttt	tccttcttct	cttacacacc	9720
gagattttct	tgttagcaag	gcctgacaag	atttaacata	aacatgacaa	atcatagttg	9780
tttgttttgt	tttgcttttc	tctttaacac	tgaagatcat	ttgtcttaaa	taggaaaaag	9840
aaaatccact	ccttacttcc	atatttccaa	gtacatatct	ggtttaaaact	atgttatcaa	9900
atcatatttc	accgtgaata	ttcagtgag	aacttctcta	cctggatgag	ctagtaatga	9960
tttcagatca	tgctatcccc	agaaataaaa	gcaaaaaata	atacctgtgt	ggaatatagg	10020
ctgtgctttg	atttactggg	atftacccca	aaataggctg	tgtatggggg	ctgacttaaa	10080
gatcccttgg	aaagactcaa	aactaccttc	actagtagga	ctcctaagcg	ctgacctatt	10140
tttaaagac	acaaattcat	gaaactaatg	ttacaaattc	atgcagtttg	cactcttagt	10200
catcttcccc	tagcacacca	atagaatggt	agacaaagcc	agcactgttt	tgaaaataca	10260
gccaacacg	atgacttttg	ttttgttttc	tgccgttctt	aaaagaaaaa	aagataatat	10320
tgcaactctg	actgaaagac	ttatttttaa	gaaaacaggt	tgtgtttggg	gctgctaagt	10380
tctggccagt	ttatcatctg	gccttctctg	ctatttttta	caaaacacga	agacagtgtg	10440
taacctcgac	atfttgacct	tcctttatgt	gctagtttag	acaggctcct	gaatccacac	10500
ttaattttgc	ttacaaaag	tcttaatagt	aaacctcccc	tcatgagctt	gaagtcaagt	10560
gttcttgact	tcagatattt	ctttcctttt	tttttttttt	tcctcatcac	aactaagaga	10620



## 3190001PC03SEQIDLlistingascii.txt

tacacaaact	ctgaagaagc	agaaatggag	agaatgcttt	taacaaaaaa	gcatctgatg	10680
aaagatttta	ggcaaacatt	ctcaaaataa	gagtgatatt	ctggatgtag	ttattgcagt	10740
tatctcatga	caaatgaggc	ctggattgga	aggaaaatat	agttgtgtag	aattaagcat	10800
tttgatagga	atctacaagg	tagttgaata	taataagcag	gtttgggccc	ccaaacttta	10860
gaaaatcaaa	tgcaaaagtg	ctggcaaaaa	tgaggtttga	gtggctggct	gtaagagaag	10920
gttaactcct	agtaaaaggc	atTTTTtagaa	ataacaatta	ctgaaaactt	tgaagtatag	10980
tgggagtagc	aaacaaatac	atgtTTTTTT	tttcttacia	agaactccta	aatcctgagt	11040
aagtgccatt	cattacaata	agtctctaaa	tttaaaaaaa	aaaaaatcat	atgaggaaat	11100
ctagctttcc	cctttacgct	gcgtttgatc	tttgtctaaa	tagtgttaaa	attcctttca	11160
ttccaattac	agaactgagc	ccactcgcaa	gttggagcca	tcagtgggat	acgccacatt	11220
ttggaagccc	cagcatcgtg	tacttaccag	tgtgttcaca	aatgaaatt	tgtgtgagag	11280
ctgtacatta	aaaaaatca	tcattattat	tattatttgc	agtcatggag	aaccacctac	11340
ccctgacttc	tgtttagtct	cctTTTTtaa	taaaaattac	tgtgttagag	aagaaggcta	11400
ttaaagttag	tagttaacta	tgctctttgt	ctggggggtt	catagagacc	ggtaggaaag	11460
cgactcctg	cttttcgatt	tatggtgtgt	gcaagtaaac	aggTgcattg	ctttcaacct	11520
gccatactag	ttttaaaaa	tcactgaaat	tacaaagata	catatatatg	catatatata	11580
atggaaagtt	tcccggaatg	caacaattag	cattttaaaa	tcatatatag	gcatgcacat	11640
tctaaatagt	actTTTTcat	gcttcattgt	ttctctggca	gataatttta	ctaagaagaa	11700
aaatagatat	tcgactcccc	ttccctaaac	aaatccacgg	gcagaggctc	cagcggagcc	11760
gagccccctg	gttttctcgt	aggccctaga	cggtgttgca	tttatcagtg	atgtcaaacg	11820
tgctcatttg	tcagacatag	ctgtaaatga	aaacaatgtg	tgGcaaaata	caaagttagt	11880
taaatacaca	ccctctgtgt	gattTTTTTg	tcctTTTTct	TTTTTgctcc	tactcaaaaa	11940
aaaaaaaaatc	acctccttta	catttcctctg	gcttcttgca	tgTTTTccctt	ttcaaaaacc	12000
atgtaataat	TTTTTacaat	gtatctgaca	cattaatata	ttgacatcaa	ataggcagac	12060
attctacttt	tgcttgGcaa	ataaatctgc	tacggagaca	tcatttcctc	actgtctcaa	12120
agccataact	acctgggagt	ctttcaacac	agaccctcc	gatgggaaat	gctgtttatt	12180
actgaatgca	ggatgctcac	gctctgatct	tttctccctt	gtgcctttac	cccagtcatt	12240
tttacttagc	aacaccaatt	ctagatactt	ctgtttctgaa	gtagaaccac	ccccttgcca	12300
cactgccagt	tttctgcta	aaagcagtgg	acagaagaca	gatcatggtc	accctcacia	12360
acatggcaca	cagctgtctc	ggtagctgca	ttccagcat	gtcctggctc	aaatatctag	12420
agttgcctat	gacacgttca	aaggttccca	agcacagtac	attgggaggc	TTTTgctgct	12480

## 3190001PC03SEQIDListingascii.txt

gtggccgttg	ttttcgttta	ggccaactta	cttccgtatt	cacatactct	tggttttacg	12540
aaatacactc	ctccagtcta	ctaggccaat	caatatattt	aaaagtctga	tgccacata	12600
agtctctctc	tctctctttt	tgttttttgt	ttgtttgttt	ttttctgttt	tggtgcccgg	12660
tagttaaaga	ctgagatagg	ttggaagact	aaaatacagg	agtacatgag	tgacaacctt	12720
cagccgtctg	atttccatgc	cggtaaaaca	cacaaccaag	ctcttcttag	cgctgctaata	12780
ataaacattc	actaagaggg	aataggaagt	gagatttacc	agcttcactt	tgctgatttg	12840
caaggttccc	cactacgatt	cactgtcatt	tgatttttga	aaaataattt	tgctccgtctc	12900
tttgaagaaa	tgtcttagtt	cttttatttt	gtttgtttgg	ttttttttag	agaagtttta	12960
tctgcagtga	taggctacaa	tttttatctc	cgctgattat	ttgtcaggat	gctgaatgaa	13020
taatttggtc	ctgtgccttc	cttgttgttc	tgaggaaaat	aagagaaaact	tggaagtttg	13080
tttactctt	agcccatcct	aaatctaaaa	gaagatgtcc	caggtccagg	caggccatgt	13140
agtagttata	aaggaggtgg	tccaggtcca	gccacctcaa	tcaggatttg	tttgttttga	13200
agcatttgct	taaaagcggg	gcaagagtct	taaccaact	tgccataaca	ctgcttttct	13260
cgcttttgat	gtaaactctc	aaaattcaga	catcaaacag	ccccagaaaa	ggggaattct	13320
ctccaggcat	tgctccgcc	cagctcctga	acaaaccag	ctctgtctag	catttttttc	13380
cctagcgggg	gtaggggaca	gggtgagaga	atttcagtct	cccaggctgt	ctcatgattg	13440
ttagggcata	aagaaacaca	gtcctgccac	aaattgggag	catctttacc	ctttagagag	13500
aaacaaaaca	aaactaaaca	aacaaatcaa	attgctttgc	atgaaggcgt	agcaaataaa	13560
atctcgggct	ccctgttccc	tgcaccattt	gtaggaggtg	agaaatgagg	gaaacaagag	13620
aaaggggaac	tttaaaagcg	ggaggcccag	aaataatccc	tgttaccagt	ctgaatttca	13680
cttgctccgt	ggctaacgtc	agacctagtg	tgcatgtatg	ccagaagtaa	actaggctcg	13740
gctgtccatt	tctttaaaat	atgttcacat	gtttcctttt	tgaaaacaat	tttggggact	13800
aaacccaat	ggagagattt	gaggaaatcg	ttaatgtctt	aacatttgag	tatatttata	13860
aatgtatcag	tctgtgat					13878