



US008937632B2

(12) **United States Patent**
Li et al.

(10) **Patent No.:** **US 8,937,632 B2**
(45) **Date of Patent:** **Jan. 20, 2015**

(54) **DRIVING SYSTEM FOR ACTIVE-MATRIX DISPLAYS**

FOREIGN PATENT DOCUMENTS

(75) Inventors: **Kongning Li**, Toronto (CA); **Vasudha Gupta**, Cupertino, CA (US);
Gholamreza Chaji, Waterloo (CA);
Arokia Nathan, Cambridge (GB)

EP	2299427	3/2011
GB	2 399 935	9/2004
WO	WO 2004/015668 A1	2/2004

OTHER PUBLICATIONS

(73) Assignee: **Ignis Innovation Inc.**, Waterloo, Ontario (CA)

(*) Notice: Subject to any disclaimer, the term of this patent is extended or adjusted under 35 U.S.C. 154(b) by 317 days.

(21) Appl. No.: **13/365,391**

(22) Filed: **Feb. 3, 2012**

(65) **Prior Publication Data**

US 2013/0201223 A1 Aug. 8, 2013

(51) **Int. Cl.**
G09G 5/10 (2006.01)
G09G 3/30 (2006.01)

(52) **U.S. Cl.**
USPC **345/690; 345/77**

(58) **Field of Classification Search**
CPC G09G 2320/0626; G09G 2320/0276;
G09G 2320/043
USPC 345/77, 690
See application file for complete search history.

(56) **References Cited**

U.S. PATENT DOCUMENTS

2004/0239696	A1	12/2004	Okabe et al.
2004/0252085	A1	12/2004	Miyagawa
2006/0227082	A1	10/2006	Ogata et al.
2007/0035489	A1	2/2007	Lee
2008/0211749	A1 *	9/2008	Weitbruch et al. 345/77
2009/0121994	A1 *	5/2009	Miyata 345/89

Ahnood et al.: "Effect of threshold voltage instability on field effect mobility in thin film transistors deduced from constant current measurements"; dated Aug. 2009.

Alexander et al.: "Pixel circuits and drive schemes for glass and elastic AMOLED displays"; dated Jul. 2005 (9 pages).

Alexander et al.: "Unique Electrical Measurement Technology for Compensation, Inspection, and Process Diagnostics of AMOLED HDTV"; dated May 2010 (4 pages).

Arokia Nathan et al., "Amorphous Silicon Thin Film Transistor Circuit Integration for Organic LED Displays on Glass and Plastic", IEEE Journal of Solid-State Circuits, vol. 39, No. 9, Sep. 2004, pp. 1477-1486.

(Continued)

Primary Examiner — Michael Pervan

Assistant Examiner — Andrew Lee

(74) *Attorney, Agent, or Firm* — Nixon Peabody LLP

(57) **ABSTRACT**

Raw grayscale image data, representing images to be displayed in successive frames, is used to drive a display having pixels that include a drive transistor and an organic light emitting device by dividing each frame into at least first and second-frames, and supplying each pixel with a drive current that is higher in the first sub-frame than in the second sub-frame for raw grayscale values in a first preselected range, and higher in the second sub-frame than in the first sub-frame for raw grayscale values in a second preselected range. The display may be an active matrix display, such as an AMOLED display.

9 Claims, 15 Drawing Sheets

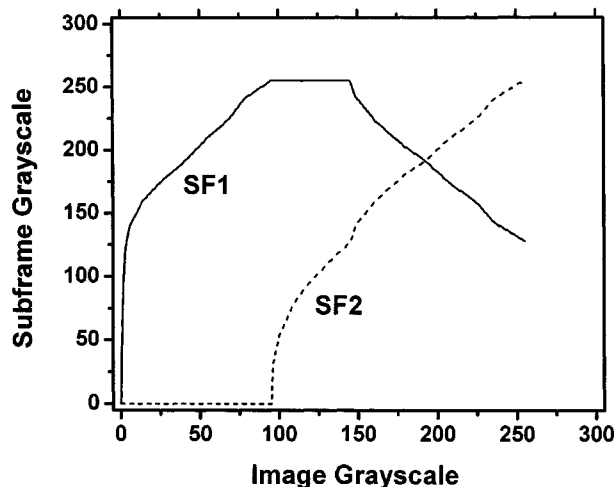

(56)

References Cited

OTHER PUBLICATIONS

Ashtiani et al.: "AMOLED Pixel Circuit With Electronic Compensation of Luminance Degradation"; dated Mar. 2007 (4 pages).

Chaji et al.: "A Current-Mode Comparator for Digital Calibration of Amorphous Silicon AMOLED Displays"; dated Jul. 2008 (5 pages).

Chaji et al.: "A fast settling current driver based on the CCII for AMOLED displays"; dated Dec. 2009 (6 pages).

Chaji et al.: "A Low-Cost Stable Amorphous Silicon AMOLED Display with Full V~T—and V~O~L~E~D Shift Compensation"; dated May 2007 (4 pages).

Chaji et al.: "A low-power driving scheme for a-Si:H active-matrix organic light-emitting diode displays"; dated Jun. 2005 (4 pages).

Chaji et al.: "A low-power high-performance digital circuit for deep submicron technologies"; dated Jun. 2005 (4 pages).

Chaji et al.: "A novel a-Si:H AMOLED pixel circuit based on short-term stress stability of a-Si:H TFTs"; dated Oct. 2005 (3 pages).

Chaji et al.: "A Novel Driving Scheme and Pixel Circuit for AMOLED Displays"; dated Jun. 2006 (4 pages).

Chaji et al.: "A novel driving scheme for high-resolution large-area a-Si:H AMOLED displays"; dated Aug. 2005 (4 pages).

Chaji et al.: "A Stable Voltage-Programmed Pixel Circuit for a-Si:H AMOLED Displays"; dated Dec. 2006 (12 pages).

Chaji et al.: "A Sub- μ A fast-settling current-programmed pixel circuit for AMOLED displays"; dated Sep. 2007.

Chaji et al.: "An Enhanced and Simplified Optical Feedback Pixel Circuit for AMOLED Displays"; dated Oct. 2006.

Chaji et al.: "Compensation technique for DC and transient instability of thin film transistor circuits for large-area devices"; dated Aug. 2008.

Chaji et al.: "Driving scheme for stable operation of 2-TFT a-Si AMOLED pixel"; dated Apr. 2005 (2 pages).

Chaji et al.: "Dynamic-effect compensating technique for stable a-Si:H AMOLED displays"; dated Aug. 2005 (4 pages).

Chaji et al.: "Electrical Compensation of OLED Luminance Degradation"; dated Dec. 2007 (3 pages).

Chaji et al.: "eUTDSP: a design study of a new VLIW-based DSP architecture"; dated May 2003 (4 pages).

Chaji et al.: "Fast and Offset-Leakage Insensitive Current-Mode Line Driver for Active Matrix Displays and Sensors"; dated Feb. 2009 (8 pages).

Chaji et al.: "High Speed Low Power Adder Design With a New Logic Style: Pseudo Dynamic Logic (SDL)"; dated Oct. 2001 (4 pages).

Chaji et al.: "High-precision, fast current source for large-area current-programmed a-Si flat panels"; dated Sep. 2006 (4 pages).

Chaji et al.: "Low-Cost AMOLED Television with IGNIS Compensating Technology"; dated May 2008 (4 pages).

Chaji et al.: "Low-Cost Stable a-Si:H AMOLED Display for Portable Applications"; dated Jun. 2006 (4 pages).

Chaji et al.: "Low-Power Low-Cost Voltage-Programmed a-Si:H AMOLED Display"; dated Jun. 2008 (5 pages).

Chaji et al.: "Merged phototransistor pixel with enhanced near infrared response and flicker noise reduction for biomolecular imaging"; dated Nov. 2008 (3 pages).

Chaji et al.: "Parallel Addressing Scheme for Voltage-Programmed Active-Matrix OLED Displays"; dated May 2007 (6 pages).

Chaji et al.: "Pseudo dynamic logic (SDL): a high-speed and low-power dynamic logic family"; dated 2002 (4 pages).

Chaji et al.: "Stable a-Si:H circuits based on short-term stress stability of amorphous silicon thin film transistors"; dated May 2006 (4 pages).

Chaji et al.: "Stable Pixel Circuit for Small-Area High-Resolution a-Si:H AMOLED Displays"; dated Oct. 2008 (6 pages).

Chaji et al.: "Stable RGBW AMOLED display with OLED degradation compensation using electrical feedback"; dated Feb. 2010 (2 pages).

Chaji et al.: "Thin-Film Transistor Integration for Biomedical Imaging and AMOLED Displays"; dated 2008 (177 pages).

Jafarabadiashtiani et al.: "A New Driving Method for a-Si AMOLED Displays Based on Voltage Feedback"; dated 2005 (4 pages).

Joon-Chul Goh et al.: "A New a-Si:H Thin-Film Transistor Pixel Circuit for Active-Matrix Organic Light-Emitting Diodes", IEEE Electron Device Letters, vol. 24, No. 9, Sep. 2003, pp. 583-585.

Lee et al.: "Ambipolar Thin-Film Transistors Fabricated by PECVD Nanocrystalline Silicon"; dated 2006 (6 pages).

Ma E Y et al.: "organic light emitting diode/thin film transistor integration for foldable displays" dated Sep. 15, 1997(4 pages).

Matsueda y et al.: "35.1: 2.5-in. AMOLED with Integrated 6-bit Gamma Compensated Digital Data Driver"; dated May 2004.

Nathan A. et al., "Thin Film imaging technology on glass and plastic" ICM 2000, proceedings of the 12 international conference on micro-electronics, dated Oct. 31, 2001 (4 pages).

Nathan et al.: "Backplane Requirements for Active Matrix Organic Light Emitting Diode Displays"; dated 2006 (16 pages).

Nathan et al.: "Call for papers second international workshop on compact thin-film transistor (TFT) modeling for circuit simulation"; dated Sep. 2009 (1 page).

Nathan et al.: "Driving schemes for a-Si and LTPS AMOLED displays"; dated Dec. 2005 (11 pages).

Nathan et al.: "Invited Paper: a -Si for AMOLED—Meeting the Performance and Cost Demands of Display Applications (Cell Phone to HDTV)"; dated 2006 (4 pages).

Philipp: "Charge transfer sensing" Sensor Review, vol. 19, No. 2, Dec. 31, 1999, 10 pages.

Rafati et al.: "Comparison of a 17 b multiplier in Dual-rail domino and in Dual-rail D L (D L) logic styles"; dated 2002 (4 pages).

Safavaian et al.: "Three-TFT image sensor for real-time digital X-ray imaging"; dated Feb. 2, 2006 (2 pages).

Safavian et al.: "3-TFT active pixel sensor with correlated double sampling readout circuit for real-time medical x-ray imaging"; dated Jun. 2006 (4 pages).

Safavian et al.: "A novel current scaling active pixel sensor with correlated double sampling readout circuit for real time medical x-ray imaging"; dated May 2007 (7 pages).

Safavian et al.: "A novel hybrid active-passive pixel with correlated double sampling CMOS readout circuit for medical x-ray imaging"; dated May 2008 (4 pages).

Safavian et al.: "Self-compensated a-Si:H detector with current-mode readout circuit for digital X-ray fluoroscopy"; dated Aug. 2005 (4 pages).

Safavian et al.: "TFT active image sensor with current-mode readout circuit for digital x-ray fluoroscopy [5969D-82]"; dated Sep. 2005 (9 pages).

Stewart M. et al., "polysilicon TFT technology for active matrix oled displays" IEEE transactions on electron devices, vol. 48, No. 5, dated May 2001 (7 pages).

Vygranenko et al.: "Stability of indium-oxide thin-film transistors by reactive ion beam assisted deposition"; dated 2009.

Wang et al.: "Indium oxides by reactive ion beam assisted evaporation: From material study to device application"; dated Mar. 2009 (6 pages).

Yi He et al., "Current-Source a-Si:H Thin Film Transistor Circuit for Active-Matrix Organic Light-Emitting Displays", IEEE Electron Device Letters, vol. 21, No. 12, Dec. 2000, pp. 590-592.

Chapter 3: Color Spaces Keith Jack: Video Demystified: "A Handbook for the Digital Engineer" 2001, Referex ORD-0000-00-00, USA EP040425529, ISBN: 1-878707-56-6, pp. 32-33.

Chapter 8: Alternative Flat Panel Display 1-25 Technologies; Willem den Boer: "Active Matrix Liquid Crystal Display: Fundamentals and Applications" 2005, Referex ORD-0000-00-00 U.K.; XP040426102 ISBN: 0-7506-7813-5, pp. 206-209, p. 208.

European Search Report for European Application No. 13153887.8-1904, mailed Apr. 12, 2013, 6 pages.

* cited by examiner

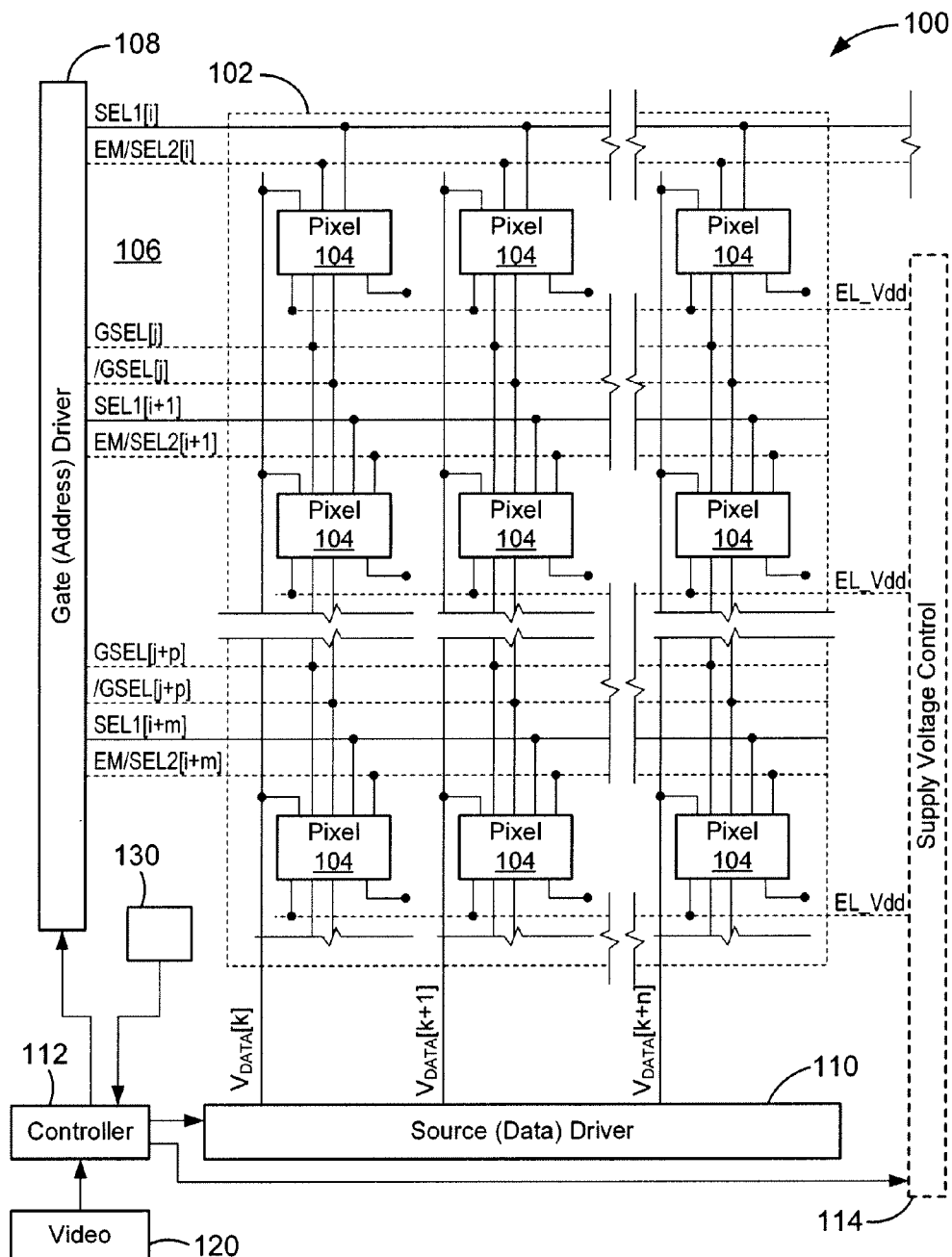

FIG. 1

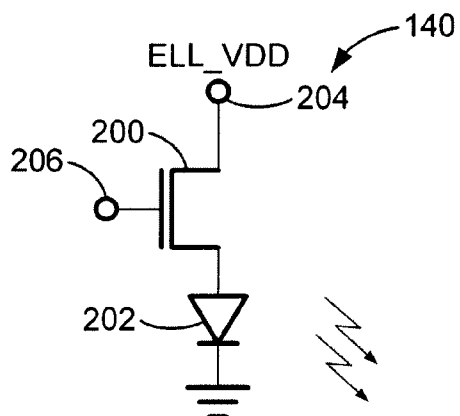

FIG. 2

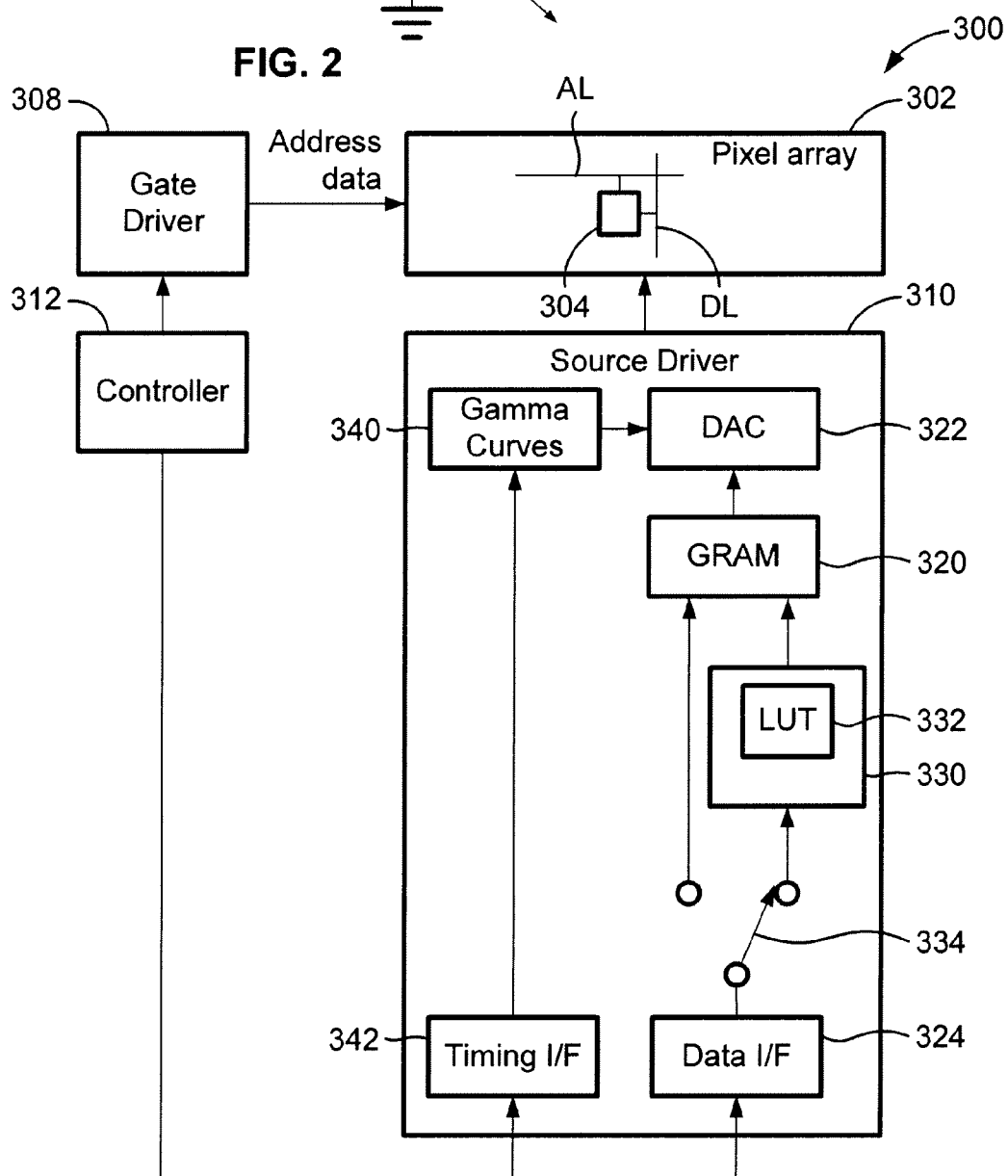

FIG. 3

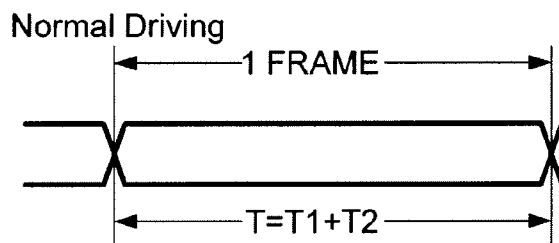

FIG. 4A

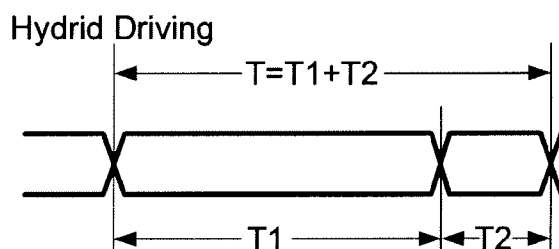

FIG. 4B

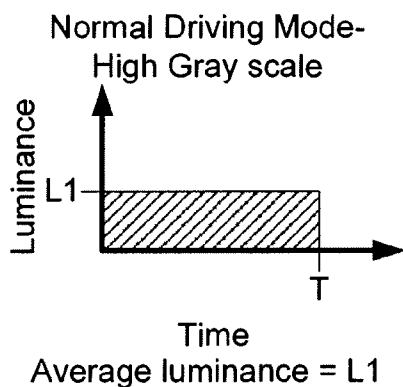

FIG. 5A

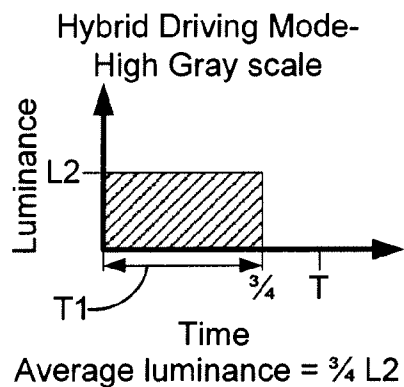

FIG. 5C

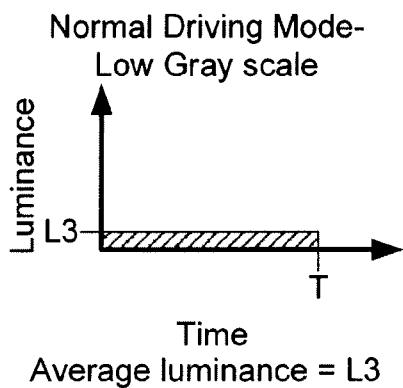

FIG. 5B

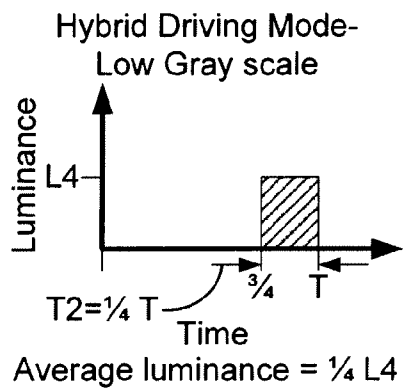

FIG. 5D

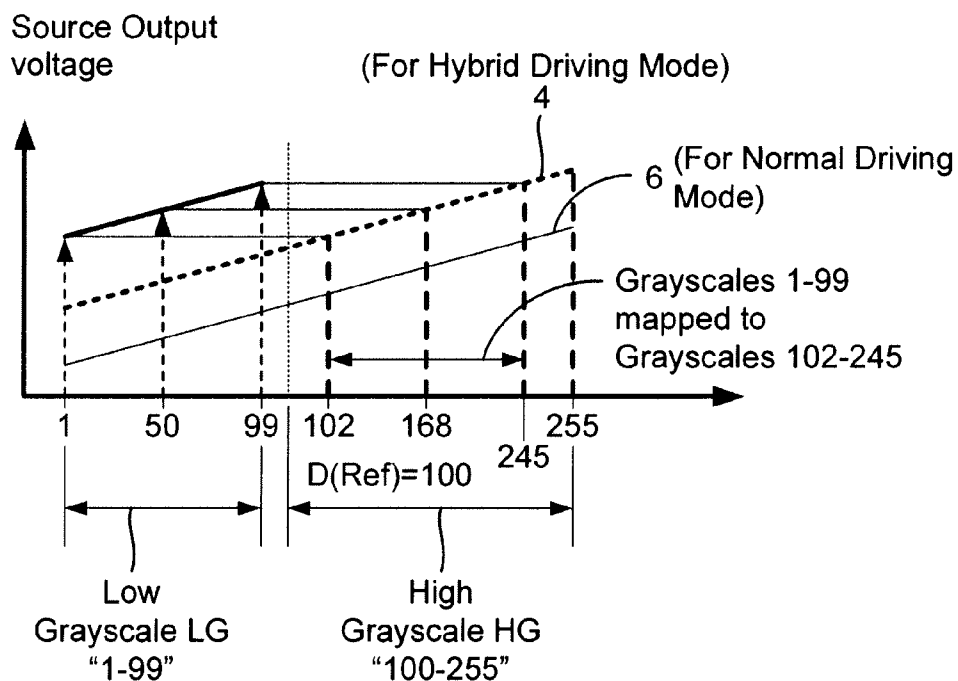

FIG. 6

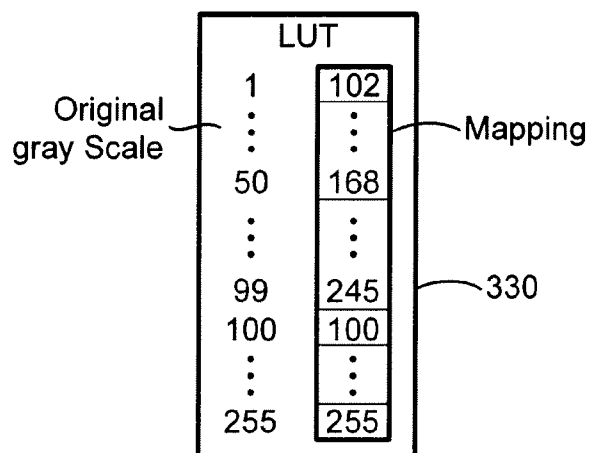

FIG. 7

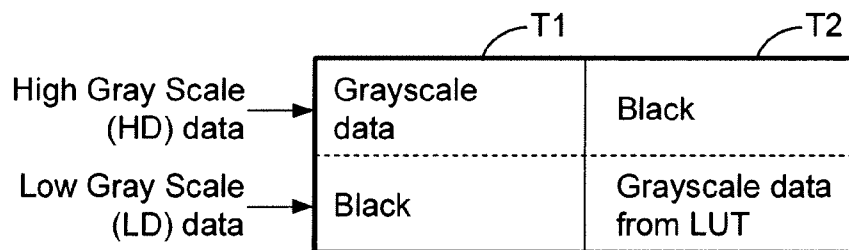

FIG. 8

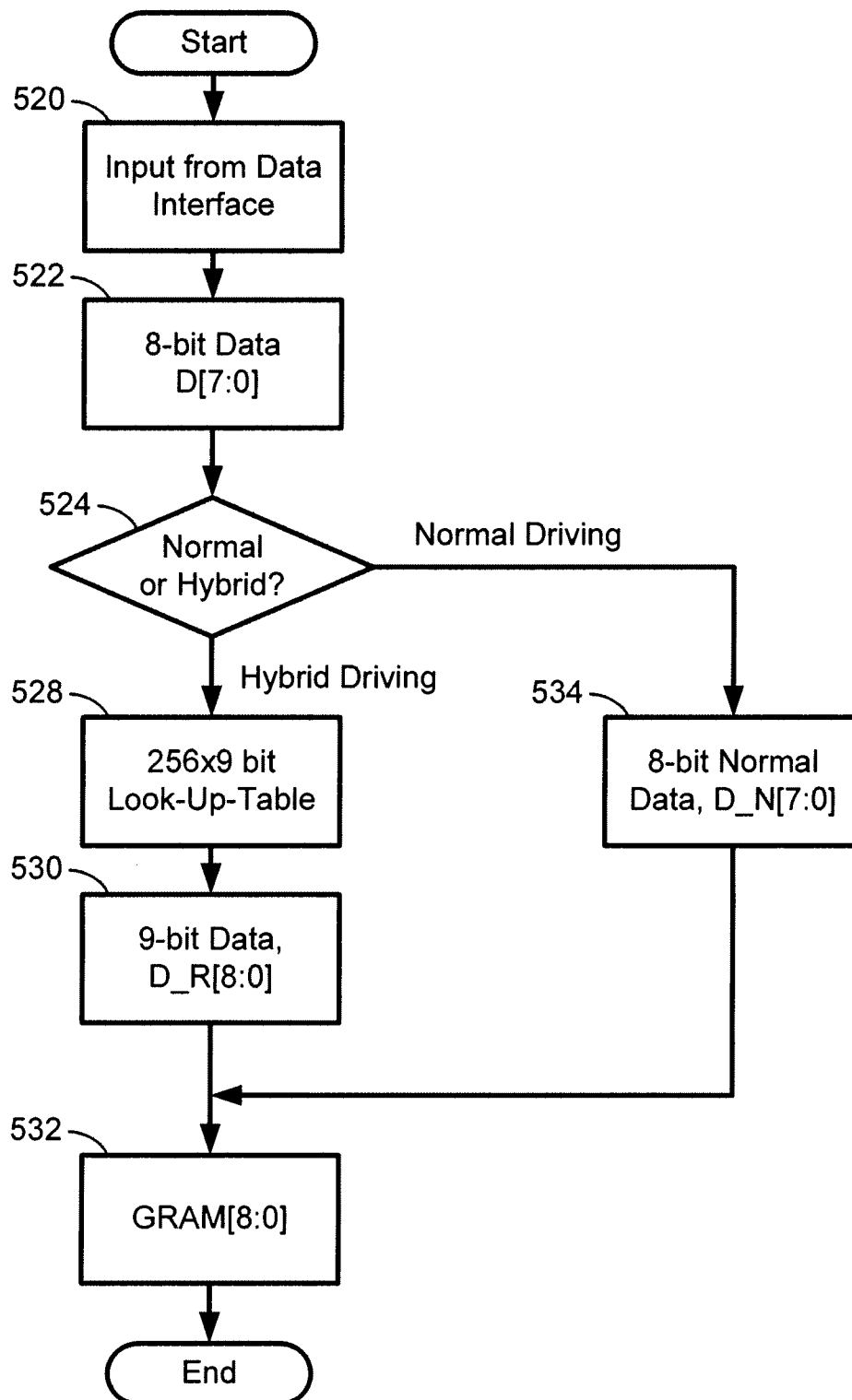

FIG. 9

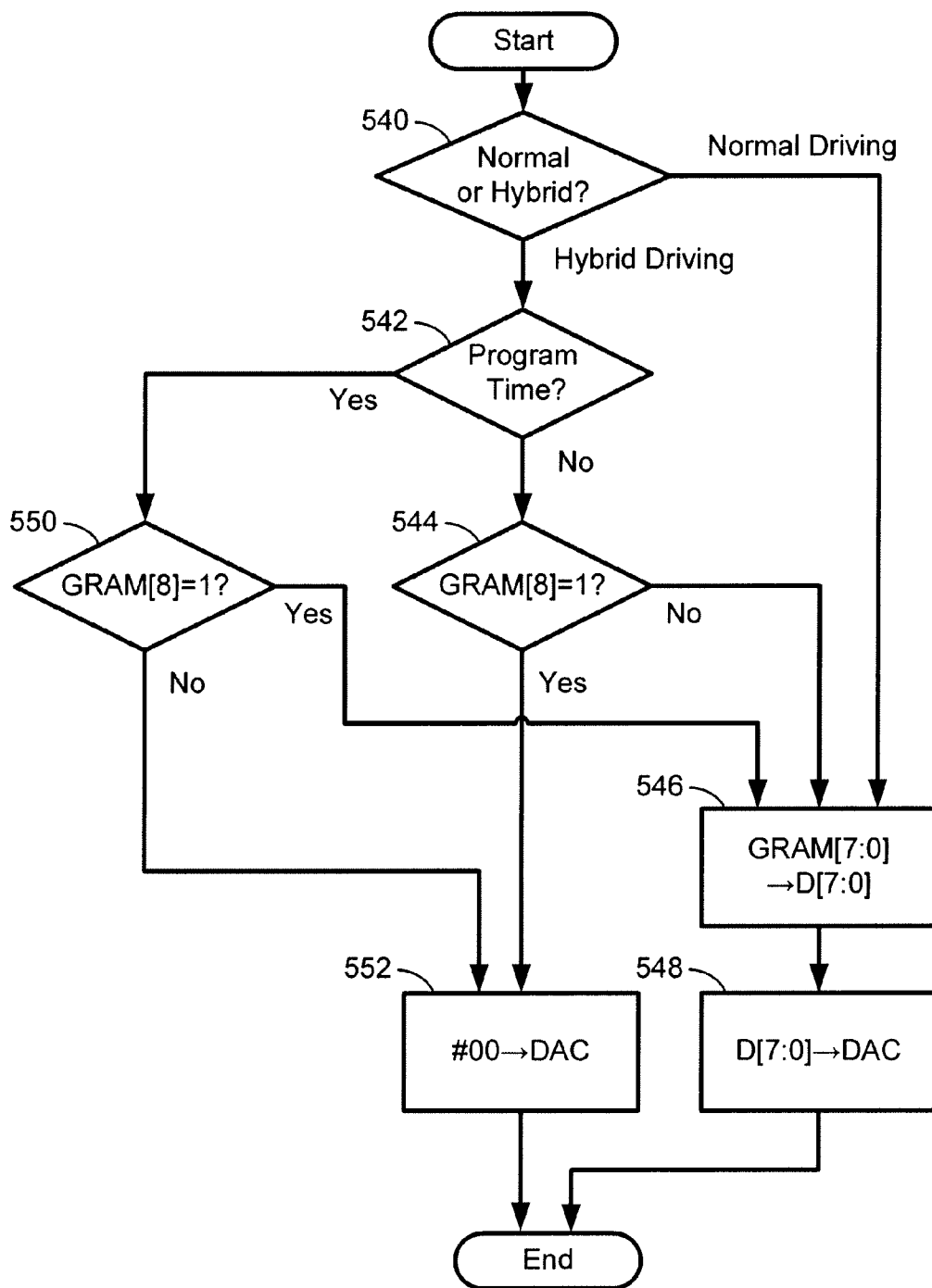

FIG. 10

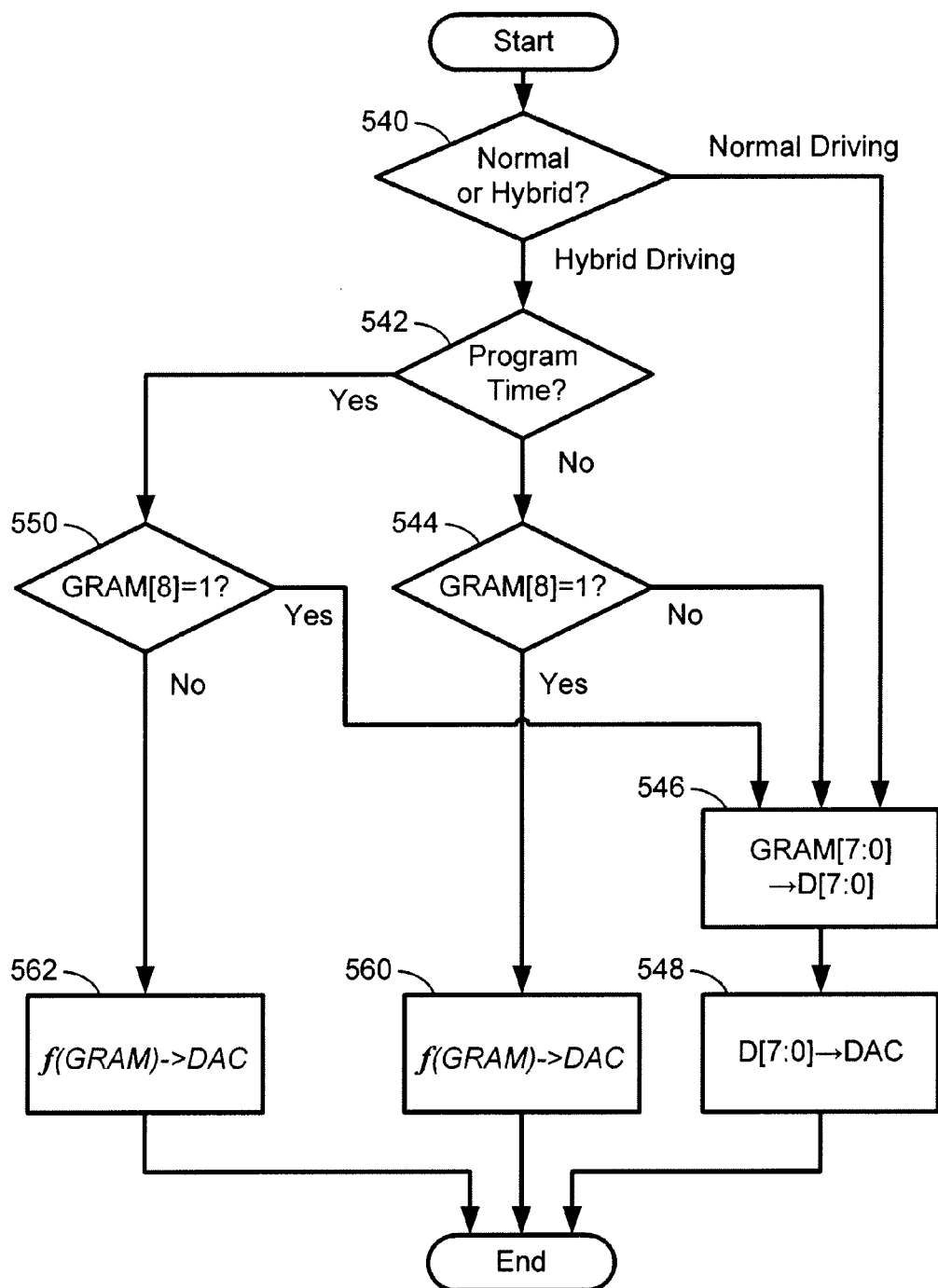

FIG. 11

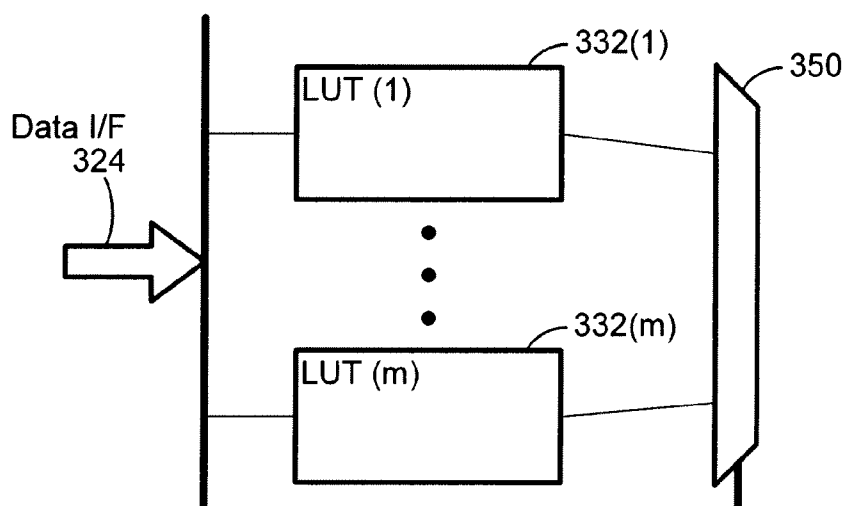

FIG. 12

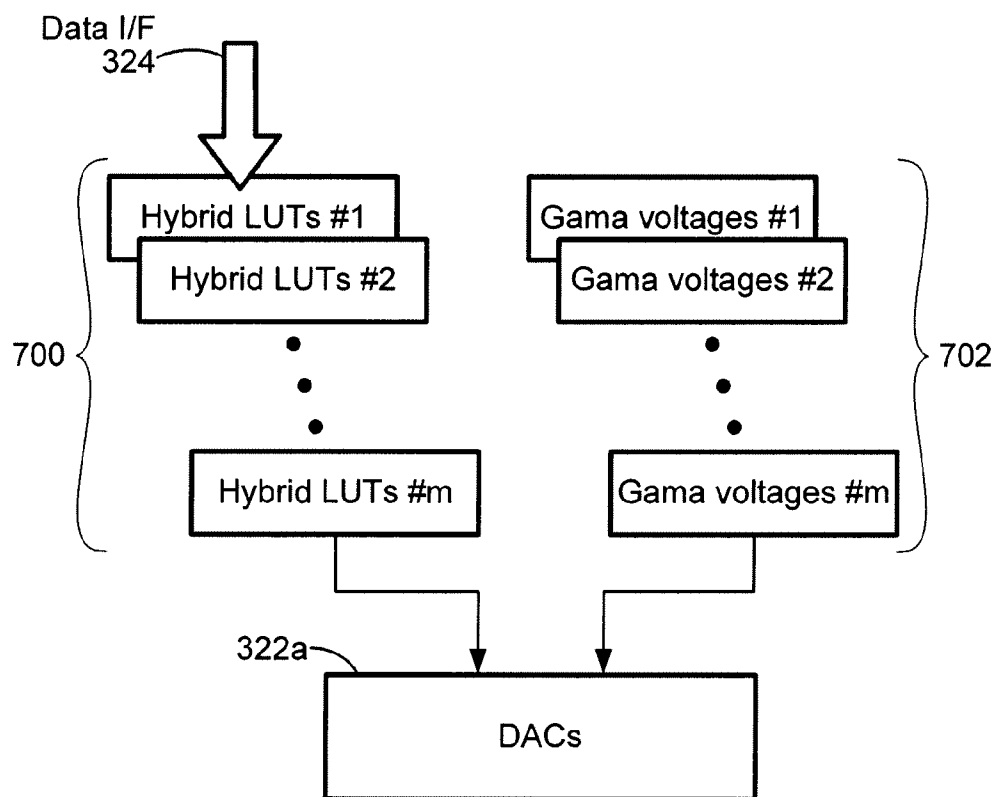

FIG. 15

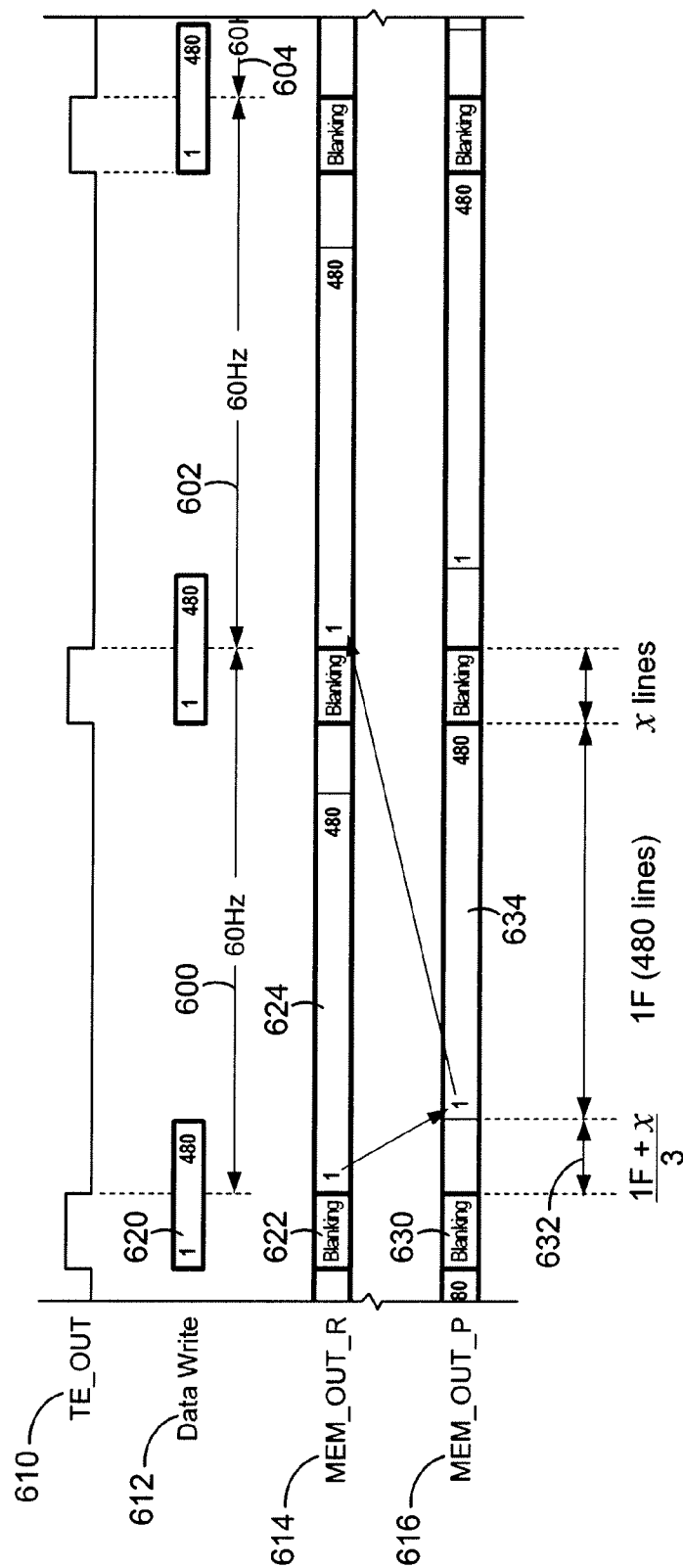

FIG. 13

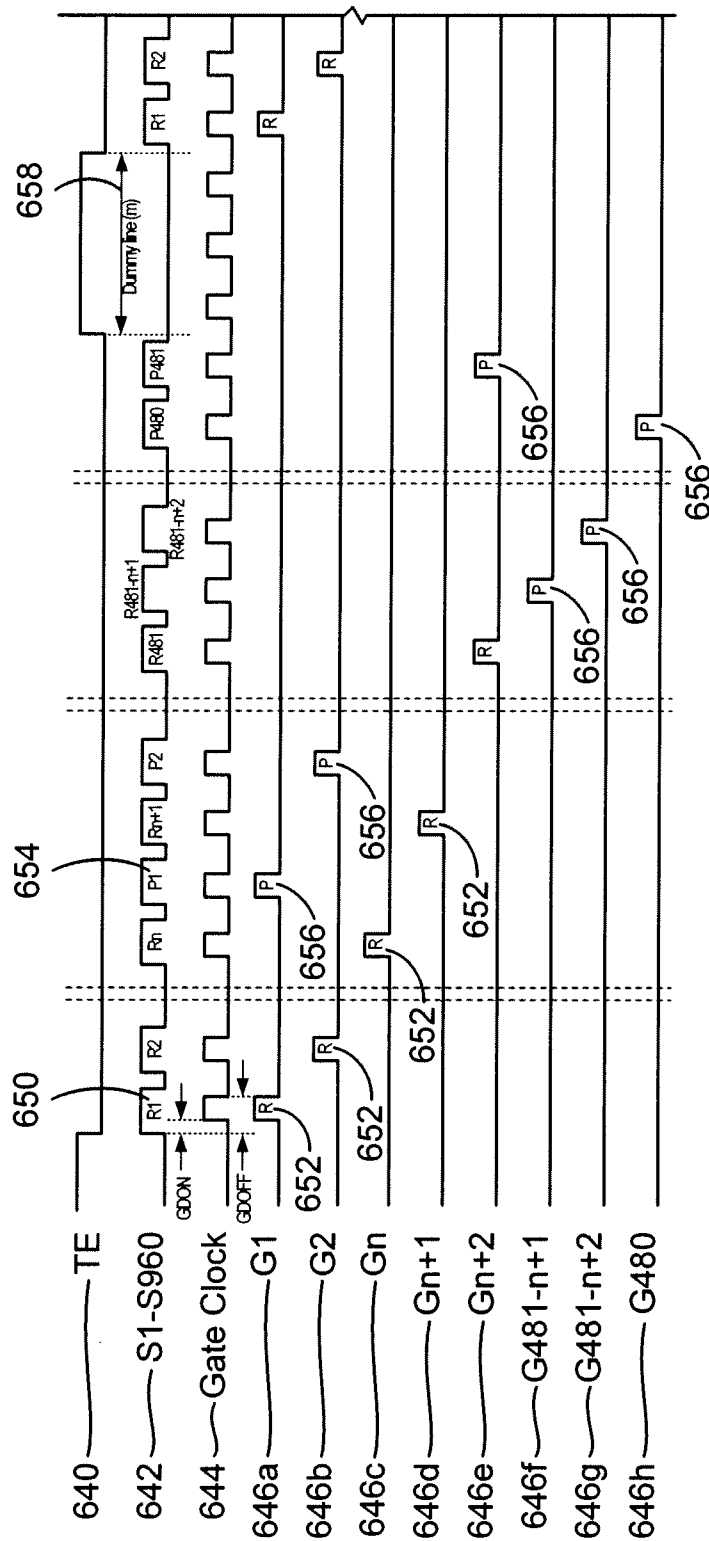

FIG. 14A

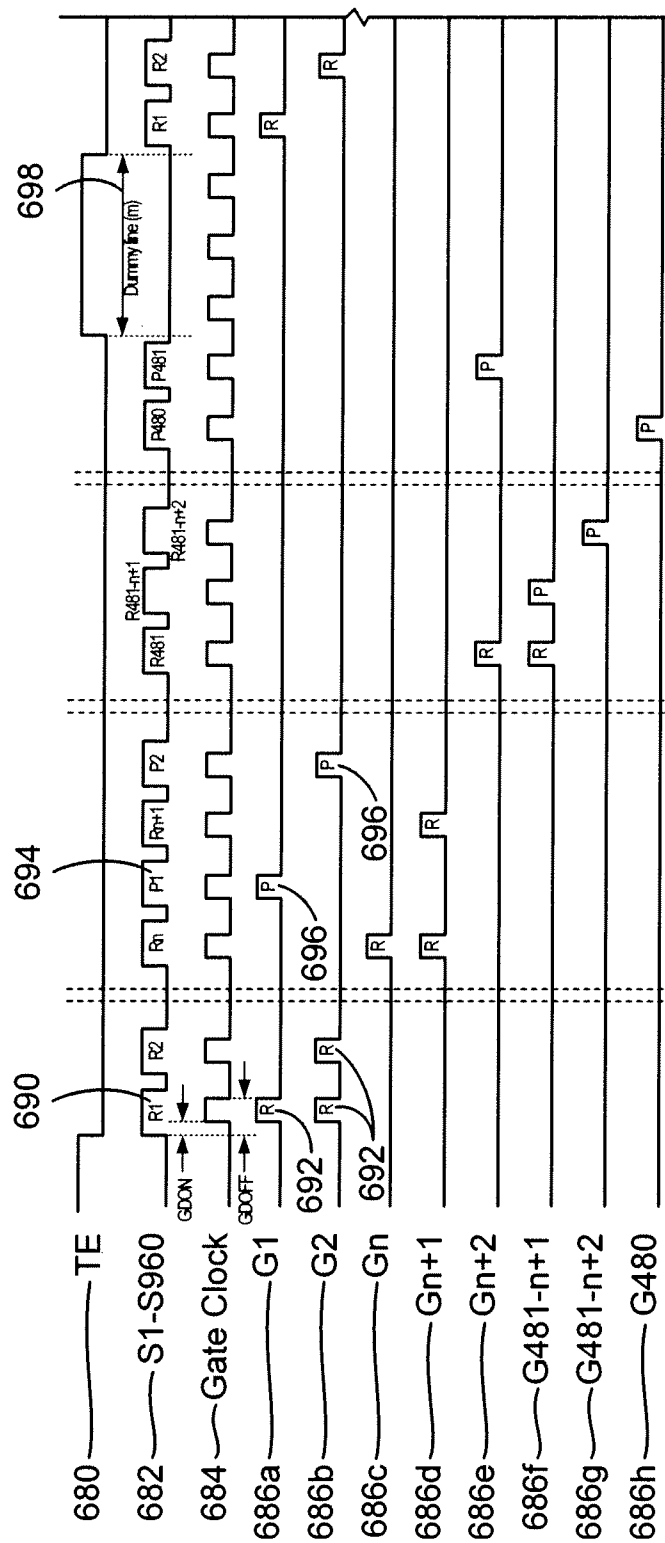

FIG. 14B

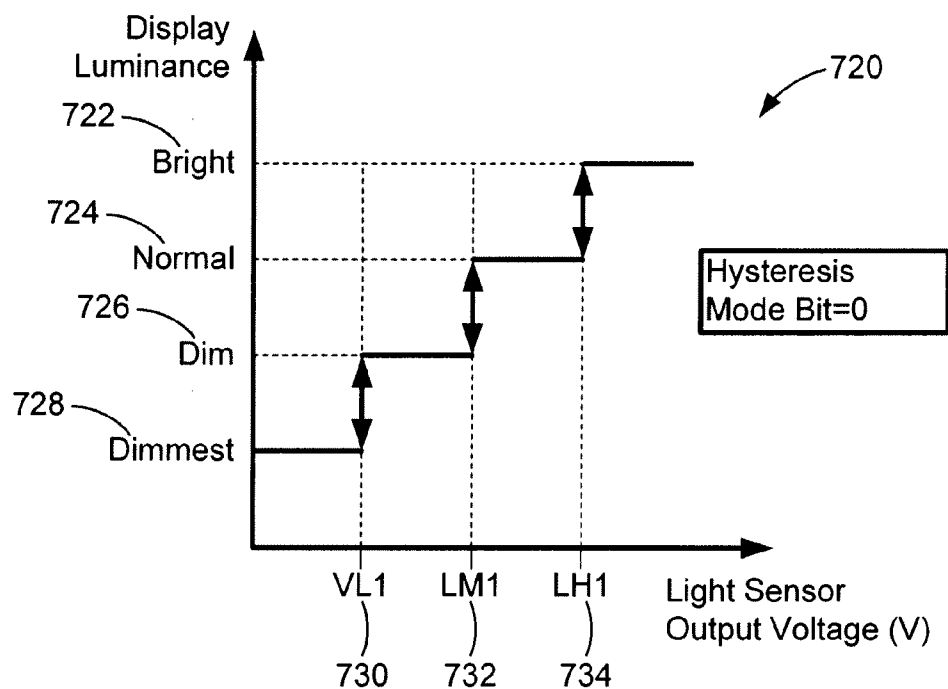

FIG. 16A

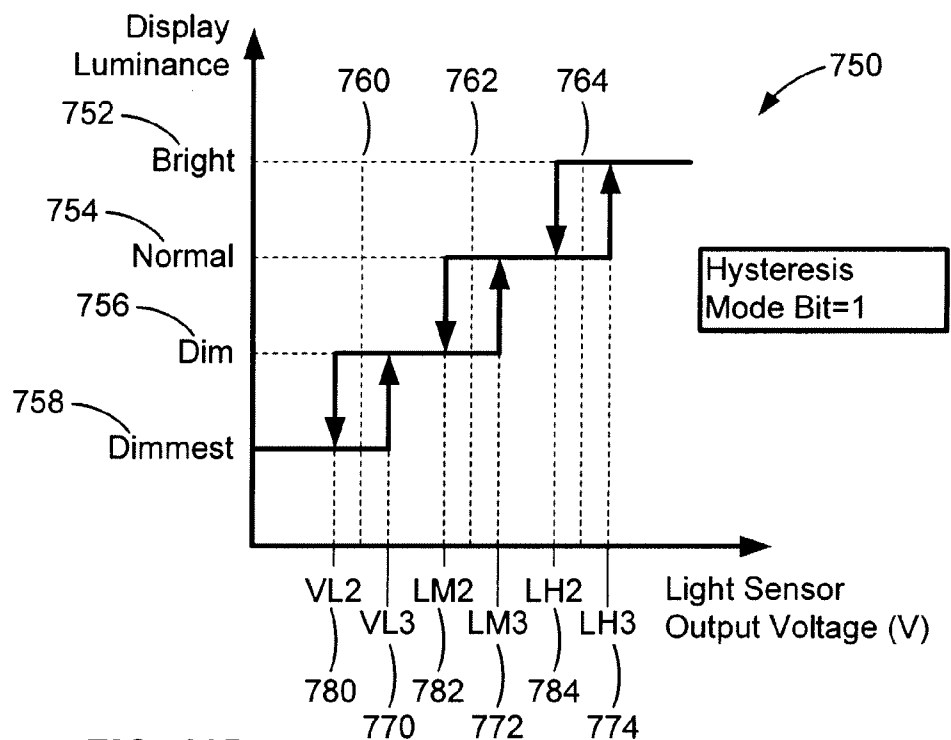

FIG. 16B

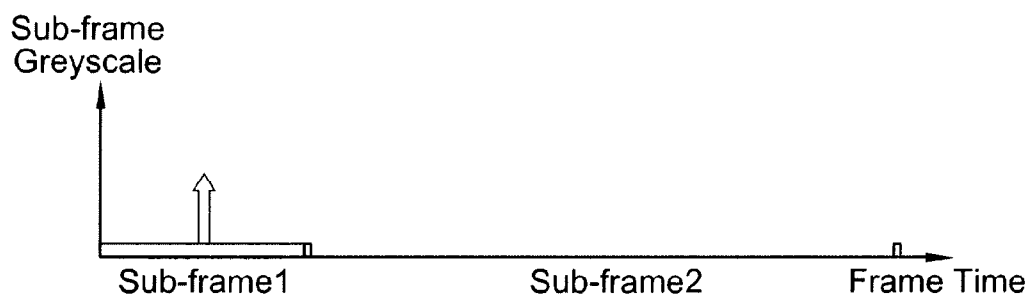

FIG. 17A

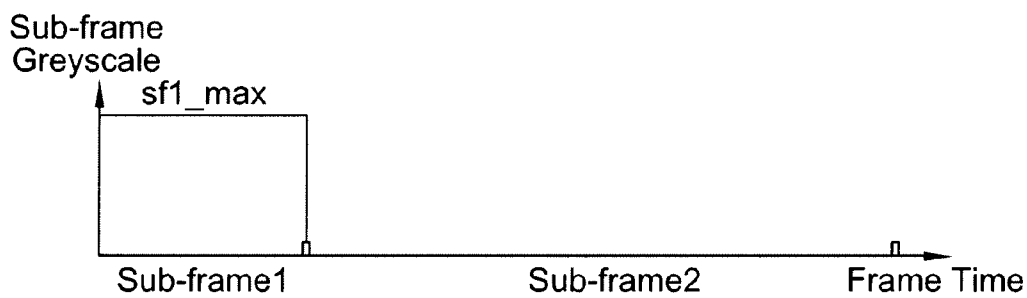

FIG. 17B

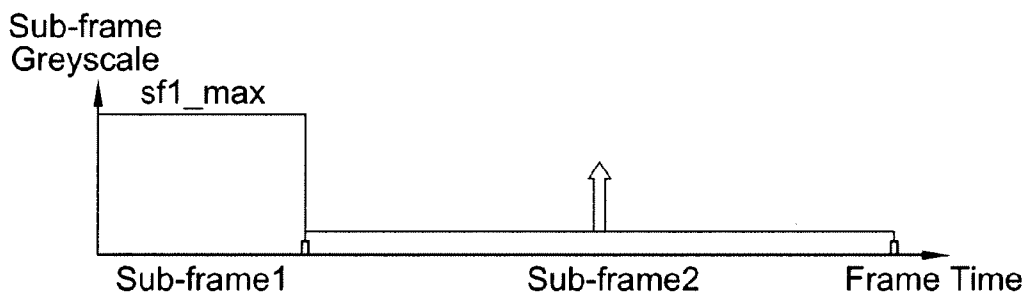

FIG. 17C

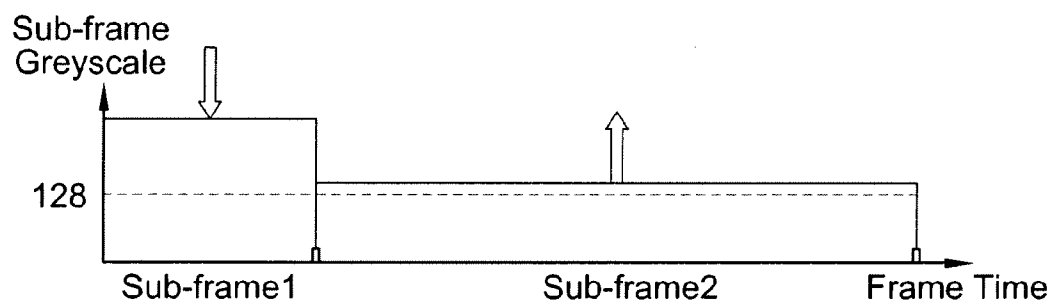

FIG. 17D

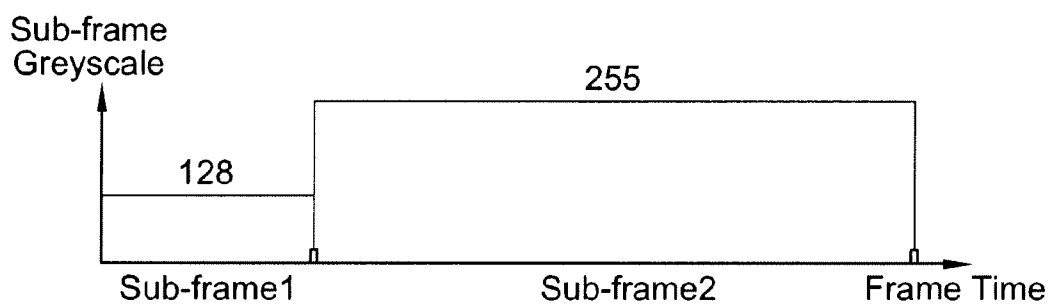

FIG. 17E

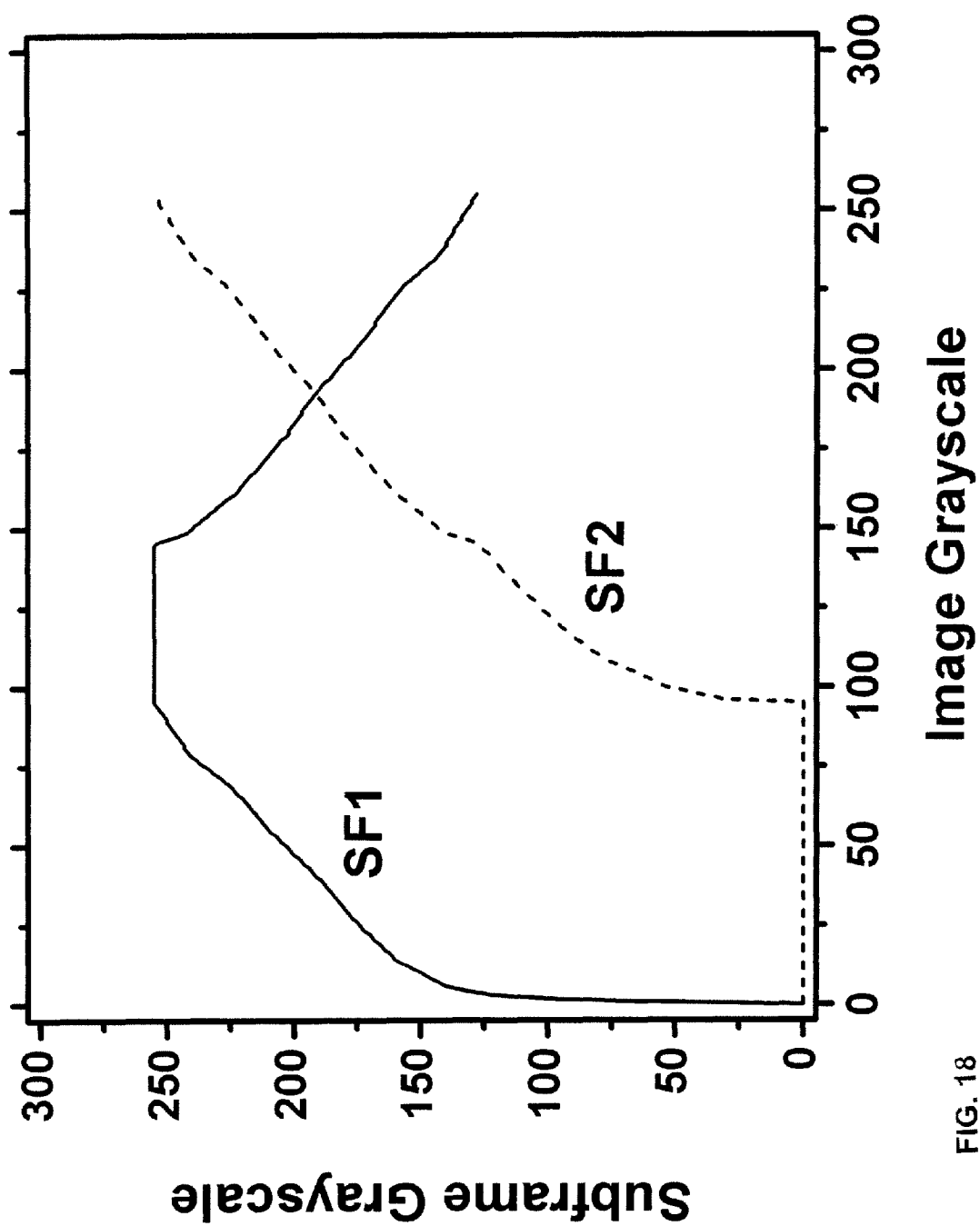

FIG. 18

1

DRIVING SYSTEM FOR ACTIVE-MATRIX DISPLAYS

FIELD OF INVENTION

The present invention relates to display technology, and particularly to driving systems for active-matrix displays such as AMOLED displays.

BACKGROUND OF THE INVENTION

A display device having a plurality of pixels (or sub-pixels) arranged in a matrix has been widely used in various applications. Such a display device includes a panel having the pixels and peripheral circuits for controlling the panels. Typically, the pixels are defined by the intersections of scan lines and data lines, and the peripheral circuits include a gate driver for scanning the scan lines and a source driver for supplying image data to the data lines. The source driver may include a gamma correction circuit for controlling the gray scale of each pixel. In order to display a frame, the source driver and the gate driver respectively provide a data signal and a scan signal to the corresponding data line and the corresponding scan line. As a result, each pixel will display a predetermined brightness and color.

In recent years, the matrix display using organic light emitting devices (OLED) has been widely employed in small electronic devices, such as handheld devices, cellular phones, personal digital assistants (PDAs), and cameras because of the generally lower power consumed by such devices. However, the quality of output in an OLED based pixel is affected by the properties of a drive transistor that is typically fabricated from amorphous or poly silicon as well as the OLED itself. In particular, threshold voltage and mobility of the transistor tend to change as the pixel ages. Moreover, the performance of the drive transistor may be effected by temperature. In order to maintain image quality, these parameters must be compensated for by adjusting the programming voltage to pixels. Compensation via changing the programming voltage is more effective when a higher level of programming voltage and therefore higher luminance is produced by the OLED based pixels. However, luminance levels are largely dictated by the level of brightness for the image data to a pixel, and the desired higher levels of luminance for more effective compensation may not be achievable while within the parameters of the image data.

SUMMARY

According to one embodiment, raw grayscale image data, representing images to be displayed in successive frames, is used to drive a display having pixels that include a drive transistor and an organic light emitting device by (1) dividing each frame into at least first and second-frames, and (2) supplying each pixel with a drive current that is (a) higher in the first sub-frame than in the second sub-frame for raw grayscale values in a first preselected range, and (b) higher in the second sub-frame than in the first sub-frame for raw grayscale values in a second preselected range. The display may be an active matrix display, and is preferably an AMOLED display.

In one implementation, the raw grayscale value for each frame is converted to first and second sub-frame grayscale values for the first and second sub-frames, and the drive current supplied to the pixel during the first and second sub-frames is based on the first and second sub-frame grayscale values. The first and second sub-frame grayscale values may

2

be preselected to produce a pixel luminance during that frame that has a predetermined gamma relationship (e.g., a gamma 2.2 curve) to the raw grayscale value for that frame.

BRIEF DESCRIPTION OF THE DRAWINGS

The foregoing and other advantages of the invention will become apparent upon reading the following detailed description and upon reference to the drawings.

FIG. 1 is a block diagram of an AMOLED display system. FIG. 2 is a block diagram of a pixel driver circuit for the AMOLED display in FIG. 1.

FIG. 3 is a block diagram similar to FIG. 1 but showing the source driver in more detail.

FIG. 4A-4B are timing diagrams illustrating the time period of one complete frame and two sub-frame time periods within the complete frame time period.

FIG. 5A-5D is a series of diagrammatic illustrations of the luminance produced by one pixel within the time periods of FIG. 4 in two different driving modes and when driven by two different grayscale values.

FIG. 6 is a graph illustrating two different gamma curves, for use in two different driving modes, for different grayscale values.

FIG. 7 is an illustration of exemplary values used to map grayscale data falling within a preselected low range to higher grayscale values.

FIG. 8 is a diagrammatic illustration of the data used to drive any given pixel in the two sub-frame time periods illustrated in FIG. 4, when the raw grayscale image data is in either of two different ranges.

FIG. 9 is a flow chart of a process executed by the source driver to convert raw grayscale image data that falls within a low range, to higher grayscale values.

FIG. 10 is a flow chart of a process executed by the source driver to supply drive data to the pixels in either of two different operating modes.

FIG. 11 is a flow chart of the same process illustrated in FIG. 10 with the addition of smoothing functions.

FIG. 12 is a diagram illustrating the use of multiple lookup tables in the processing circuit in the source driver.

FIG. 13 is a timing diagram of the programming signals sent to each row during a frame interval in the hybrid driving mode of the AMOLED display in FIG. 1.

FIG. 14A is a timing diagram for row and column drive signals showing programming and non-programming times for the hybrid drive mode using a single pulse.

FIG. 14B is a timing diagram for row and column drive signals showing programming and non-programming times for the hybrid drive mode using a double pulse.

FIG. 15 is a diagram illustrating the use of multiple lookup tables and multiple gamma curves.

FIG. 16A is a luminance level graph of the AMOLED display in FIG. 1 for automatic brightness control without hysteresis.

FIG. 16B is a luminance level graph of the AMOLED display in FIG. 1 for automatic brightness control with hysteresis.

FIGS. 17A-17E are diagrammatic illustrations of a modified driving scheme.

FIG. 18 is a plot of raw input grayscale values vs. converted grayscale values for two different sub-frames, in a further modified driving scheme.

DETAILED DESCRIPTION

While the invention is susceptible to various modifications and alternative forms, specific embodiments have been

3

shown by way of example in the drawings and will be described in detail herein. It should be understood, however, that the invention is not intended to be limited to the particular forms disclosed. Rather, the invention is to cover all modifications, equivalents, and alternatives falling within the spirit and scope of the invention as defined by the appended claims.

FIG. 1 is an electronic display system 100 having an active matrix area or pixel array 102 in which an array of pixels 104 are arranged in a row and column configuration. For ease of illustration, only three rows and columns are shown. External to the active matrix area of the pixel array 102 is a peripheral area 106 where peripheral circuitry for driving and controlling the pixel array 102 are disposed. The peripheral circuitry includes a gate or address driver circuit 108, a source or data driver circuit 110, a controller 112, and a supply voltage (e.g., Vdd) driver 114. The controller 112 controls the gate, source, and supply voltage drivers 108, 110, 114. The gate driver 108, under control of the controller 112, operates on address or select lines SEL[j], SEL[i+1], and so forth, one for each row of pixels 104 in the pixel array 102. A video source 120 feeds processed video data into the controller 112 for display on the display system 100. The video source 120 represents any video output from devices using the display system 100 such as a computer, cell phone, PDA and the like. The controller 112 converts the processed video data to the appropriate voltage programming information to the pixels 104 on the display system 100.

In pixel sharing configurations described below, the gate or address driver circuit 108 can also optionally operate on global select lines GSEL[j] and optionally/GSEL[j], which operate on multiple rows of pixels 104 in the pixel array 102, such as every three rows of pixels 104. The source driver circuit 110, under control of the controller 112, operates on voltage data lines Vdata[k], Vdata[k+1], and so forth, one for each column of pixels 104 in the pixel array 102. The voltage data lines carry voltage programming information to each pixel 104 indicative of a brightness (gray level) of each light emitting device in the pixel 104. A storage element, such as a capacitor, in each pixel 104 stores the voltage programming information until an emission or driving cycle turns on the light emitting device. The supply voltage driver 114, under control of the controller 112, controls the level of voltage on a supply voltage (EL_Vdd) line, one for each row of pixels 104 in the pixel array 102. Alternatively, the voltage driver 114 may individually control the level of supply voltage for each row of pixels 104 in the pixel array 102 or each column of pixels 104 in the pixel array 102.

As is known, each pixel 104 in the display system 100 needs to be programmed with information indicating the brightness (gray level) of the organic light emitting device (OLED) in the pixel 104 for a particular frame. A frame defines the time period that includes a programming cycle or phase during which each and every pixel in the display system 100 is programmed with a programming voltage indicative of a brightness and a driving or emission cycle or phase during which each light emitting device in each pixel is turned on to emit light at a brightness commensurate with the programming voltage stored in a storage element. A frame is thus one of many still images that compose a complete moving picture displayed on the display system 100. There are at least two schemes for programming and driving the pixels: row-by-row, or frame-by-frame. In row-by-row programming, a row of pixels is programmed and then driven before the next row of pixels is programmed and driven. In frame-by-frame programming, all rows of pixels in the display system 100 are programmed first, and all of the pixels are driven row-by-row. Either scheme can employ a brief vertical blanking time at the

4

beginning or end of each frame during which the pixels are neither programmed nor driven.

The components located outside of the pixel array 102 can be disposed in a peripheral area 106 around the pixel array 102 on the same physical substrate on which the pixel array 102 is disposed. These components include the gate driver 108, the source driver 110 and the supply voltage controller 114. Alternatively, some of the components in the peripheral area can be disposed on the same substrate as the pixel array 102 while other components are disposed on a different substrate, or all of the components in the peripheral area can be disposed on a substrate different from the substrate on which the pixel array 102 is disposed. Together, the gate driver 108, the source driver 110, and the supply voltage control 114 make up a display driver circuit. The display driver circuit in some configurations can include the gate driver 108 and the source driver 110 but not the supply voltage controller 114.

The controller 112 includes internal memory (not shown) for various look up tables and other data for functions such as compensation for effects such as temperature, change in threshold voltage, change in mobility, etc. Unlike a convention AMOLED, the display system 100 allows the use of higher luminance of the pixels 104 during one part of the frame period while emitting not light in the other part of the frame period. The higher luminance during a limited time of the frame period results in the required brightness from the pixel for a frame but higher levels of luminance facilitate the compensation for changing parameters of the drive transistor performed by the controller 112. The system 100 also includes a light sensor 130 that is coupled to the controller 112. The light sensor 130 may be a single sensor located in proximity to the array 102 as in this example. Alternatively, the light sensor 130 may be multiple sensors such as one in each corner of the pixel array 102. Also, the light sensor 130 or multiple sensors may be embedded in the same substrate as the array 102, or have its own substrate on the array 102. As will be explained, the light sensor 130 allows adjustment of the overall brightness of the display system 100 according to ambient light conditions.

FIG. 2 is a circuit diagram of a simple individual driver circuit 200 for a pixel such as the pixel 104 in FIG. 1. As explained above, each pixel 104 in the pixel array 102 in FIG. 1 is driven by the driver circuit 200 in FIG. 2. The driver circuit 200 includes a drive transistor 202 coupled to an organic light emitting device (OLED) 204. In this example, the organic light emitting device 204 is fabricated from a luminous organic material which is activated by current flow and whose brightness is a function of the magnitude of the current. A supply voltage input 206 is coupled to the drain of the drive transistor 202. The supply voltage input 206 in conjunction with the drive transistor 202 creates current in the light emitting device 204. The current level may be controlled via a programming voltage input 208 coupled to the gate of the drive transistor 202. The programming voltage input 208 is therefore coupled to the source driver 110 in FIG. 1. In this example, the drive transistor 202 is a thin film transistor fabricated from hydrogenated amorphous silicon. Other circuit components (not shown) such as capacitors and transistors may be added to the simple driver circuit 200 to allow the pixel to operate with various enable, select and control signals such as those input by the gate driver 108 in FIG. 1. Such components are used for faster programming of the pixels, holding the programming of the pixel during different frames, and other functions.

Referring to FIG. 3, there is illustrated the source driver 110 that supplies a data line voltage to a data line DL to program the selected pixels coupled to the data line DL. The

5

controller **112** provides raw grayscale image data, at least one operation timing signal and a mode signal (hybrid or normal driving mode) to the source driver **110**. Each of the gate driver **108** and the source driver **110** or a combination may be built from a one-chip semiconductor integrated circuit (IC) chip.

The source driver **110** includes a timing interface (I/F) **342**, a data interface (I/F) **324**, a gamma correction circuit **340**, a processing circuit **330**, a memory **320** and a digital-to-analog converter (DAC) **322**. The memory **320** is, for example, a graphic random access memory (GRAM) for storing grayscale image data. The DAC **322** includes a decoder for converting grayscale image data read from the GRAM **320** to a voltage corresponding to the luminance at which it is desired to have the pixels emit light. The DAC **322** may be a CMOS digital-to-analog converter.

The source driver **110** receives raw grayscale image data via the data I/F **324**, and a selector switch **326** determines whether the data is supplied directly to the GRAM **320**, referred to as the normal mode, or to the processing circuit **330**, referred to as the hybrid mode. The data supplied to the processing circuit **330** is converted from the typical 8-bit raw data to 9-bit hybrid data, e.g., by use of a hybrid Look-Up-Table (LUT) **332** stored in permanent memory which may be part of the processing circuit **330** or in a separate memory device such as ROM, EPROM, EEPROM, flash memory, etc. The extra bit indicates whether each grayscale number is located in a predetermined low grayscale range LG or a predetermined high grayscale HG.

The GRAM **320** supplies the DAC **322** with the raw 8-bit data in the normal driving mode and with the converted 9-bit data in the hybrid driving mode. The gamma correction circuit **340** supplies the DAC **322** with signals that indicate the desired gamma corrections to be executed by the DAC **322** as it converts the digital signals from the GRAM **320** to analog signals for the data lines DL. DACs that execute gamma corrections are well known in the display industry.

The operation of the source driver **110** is controlled by one or more timing signals supplied to the gamma correction circuit **340** from the controller **112** through the timing I/F **342**. For example, the source driver **110** may be controlled to produce the same luminance according to the grayscale image data during an entire frame time T in the normal driving mode, and to produce different luminance levels during sub-frame time periods T1 and T2 in the hybrid driving mode to produce the same net luminance as in the normal driving mode.

In the hybrid driving mode, the processing circuit **330** converts or "maps" the raw grayscale data that is within a predetermined low grayscale range LG to a higher grayscale value so that pixels driven by data originating in either range are appropriately compensated to produce a uniform display during the frame time T. This compensation increases the luminance of pixels driven by data originating from raw grayscale image data in the low range LG, but the drive time of those pixels is reduced so that the average luminance of such pixels over the entire frame time T is at the desired level. Specifically, when the raw grayscale value is in a preselected high grayscale range HG, the pixel is driven to emit light during a major portion of the complete frame time period T, such as the portion $\frac{3}{4}T$ depicted in FIG. 5(c). When the raw grayscale value is in the low range LG, the pixel is driven to emit light during a minor portion of the complete frame time period T, such as the portion $\frac{1}{4}T$ depicted in FIG. 5(d), to reduce the frame time during which the increased voltage is applied.

FIG. 6 illustrates an example in which raw grayscale values in a low range LG of 1-99 are mapped to corresponding values

6

in a higher range of 102-245. In the hybrid driving mode, one frame is divided into two sub-frame time periods T1 and T2. The duration of one full frame is T, the duration of one sub-frame time period is $T1 = \alpha T$, and the duration of the other sub-frame time period is $T2 = (1 - \alpha)T$, so $T = T1 + T2$. In the example in FIG. 5, $\alpha = \frac{3}{4}$, and thus $T1 = (\frac{3}{4})T$, and $T2 = (\frac{1}{4})T$. The value of α is not limited to $\frac{3}{4}$ and may vary. As described below, raw grayscale data located in the low grayscale LG is transformed to high grayscale data for use in period T2. The operation timing of the sub-frame periods may be controlled by timing control signals supplied to the timing I/F **342**. It is to be understood that more than two sub-frame time periods could be used by having different numbers of ranges of grayscales with different time periods assigned to each range.

In the example depicted in FIG. 5(a), L1 represents the average luminance produced during a frame period T for raw grayscale data located in the high grayscale range HG, when the normal drive mode is selected. In FIG. 5(b), L3 represents the average luminance produced during a frame period T for raw grayscale data located in the low grayscale range LG, in the normal drive mode. In FIG. 5(c), L2 represents the average luminance for raw grayscale data located in the high grayscale range HG, during the sub-frame period T1 when the hybrid drive mode is selected. In FIG. 5(d), L4 represents the average luminance for raw grayscale data located in the low grayscale range LG, during the sub-frame period T2 when the hybrid drive mode is selected. The average luminances produced over the entire frame period T by the sub-frame luminances depicted in FIGS. 5(c) and 5(d) are the same as those depicted in FIGS. 5(a) and 5(b), respectively, because $L2 = 4/3 L1$ and $L4 = 4 L3$.

If the raw grayscale image data is located in the low grayscale range LG, the source driver **110** supplies the data line DL with a data line voltage corresponding to the black level ("0") in the sub-frame period T2. If the raw grayscale data is located in the high grayscale range HG, the source driver **110** supplies the data line DL with a data line voltage corresponding to the black level ("0") in the sub-frame period T1.

FIG. 6 illustrates the gamma corrections executed by the DAC **322** in response to the control signals supplied to the DAC **322** by the gamma correction circuit **340**. The source driver **110** uses a first gamma curve **4** for gamma correction in the hybrid driving mode, and a second gamma curve **6** for gamma correction in the normal driving mode. In the hybrid driving mode, values in the low range LG are converted to higher grayscale values, and then both those converted values and the raw grayscale values that fall within the high range HG are gamma-corrected according to the same gamma curve **4**. The gamma-corrected values are output from the DAC **322** to the data lines DL and used as the drive signals for the pixels **104**, with the gamma-corrected high-range values driving their pixels in the first sub-frame time period T1, and the converted and gamma-corrected low-range values driving their pixels in the second sub-frame time period T2.

In the normal driving mode, all the raw grayscale values are gamma-corrected according to a second gamma curve **6**. It can be seen from FIG. 6 that the gamma curve **4** used in the hybrid driving mode yields higher gamma-corrected values than the curve **6** used in the normal driving mode. The higher values produced in the hybrid driving mode compensate for the shorter driving times during the sub-frame periods T1 and T2 used in that mode.

The display system **100** divides the grayscales into a low grayscale range LG and a high grayscale range HG. Specifically, if the raw grayscale value of a pixel is greater than or equal to a reference value D(ref), that data is considered as the

high grayscale range HG. If the raw grayscale value is smaller than the reference value D(ref), that data is considered as the low grayscale range LG.

In the example illustrated in FIG. 6, the reference value D(ref) is set to 100. The grayscale transformation is implemented by using the hybrid LUT 132 of FIG. 1, as illustrated in FIGS. 6 and 7. One example of the hybrid LUT 132 is shown in FIG. 7 where the grayscale values 1-99 in the low grayscale range LG are mapped to the grayscale values 102-245 in the high grayscale range HG.

Assuming that raw grayscale data from the controller 112 is 8-bit data, 8-bit grayscale data is provided for each color (e.g., R, G, B etc) and is used to drive the sub-pixels having those colors. The GRAM 320 stores the data in 9-bit words for the 8-bit grayscale data plus the extra bit added to indicate whether the 8-bit value is in the low or high grayscale range.

In the flow chart of FIG. 9, data in the GRAM 320 is depicted as the nine bit word GRAM[8:0], with the bit GRAM[8] indicating whether the grayscale data is located in the high grayscale range HG or the low grayscale range LG. In the hybrid driving mode, all the input data from the data I/F 124 is divided into two kinds of 8-bit grayscale data, as follows:

1. If the raw input data is in the 8 bits of high grayscale range, local data D[8] is set to be "1" (D[8]=1), and the 8 bits of the local data D[7:0] is the raw grayscale data. The local data D[8:0] is saved as GRAM[8:0] in GRAM 320 where GRAM[8]=1.
2. If the raw input data is in the low grayscale LG, local data D[8] is set to be "0" (D[8]=0), and local data D[7:0] is obtained from the hybrid LUT 332. The local data D[8:0] is saved as GRAM[8:0] in GRAM 320

FIG. 9 is a flow chart of one example of an operation for storing 8-bit grayscale data into the GRAM 320 as a 9-bit GRAM data word. The operation is implemented in the processing circuit 330 in the source driver 110. Raw grayscale data is input from the data I/F 124 at step 520, providing 8-bit data at step 522. The processing circuit 330 determines the system mode, i.e., normal driving mode or hybrid driving mode, at step 524. If the system mode is the hybrid driving mode, the system uses the 256*9 bit LUT 132 at step 528 to provide 9-bit data D_R[8:0] at step 530, including the one-bit range indicator. This data is stored in the GRAM 320 at step 532. If the system mode is the normal driving mode, the system uses the raw 8-bit input data D_N[7:0] at step 534, and stores the data in the GRAM 320 at step 532.

FIG. 10 is a flow chart of one example of an operation for reading 9-bit GRAM data words and providing that data to the DAC 322. The system (e.g., the processing circuit 330) determines whether the current system mode is the normal driving mode or the hybrid driving mode at step 540. If the current mode is the hybrid driving mode, the system determines whether it is currently in a programming time at step 542. If the answer at step 542 is negative, step 544 determines whether GRAM[8]=1, which indicates the raw grayscale value was in the low range LG. If the answer at step 544 is negative, indicating that the raw grayscale value is in the high range HG, GRAM[7:0] is provided as local data D[7:0] and the values of the appropriate LUT 132 are used at step 546 to provide the data D[7:0] to the DAC 322 at step 548. If the answer at step 544 is affirmative, Black (VSL) ("#00") is provided to the DAC 322 at step 552, so that black level voltage is output from the DAC 122 (see FIG. 8).

In the programming period, step 550 determines whether GRAM[8]=1. If the answer at step 550 is affirmative indicating the raw grayscale value is in the high range HG, the system advances to steps 546 and 548. If the answer at step

550 is negative indicating the raw grayscale value is in the low range LG, the system advances to step 552 to output a black-level voltage (see FIG. 8).

FIG. 11 is a flow chart of another example of an operation for reading 9-bit GRAM data and providing that data to the DAC 322. To avoid contorting effects during the transaction, the routine of FIG. 11 uses a smoothing function for a different part of a frame. The smoothing function can be, but is not limited to, offset, shift or partial inversion. In FIG. 11, the step 552 of FIG. 10 is replaced with steps 560 and 562. When the system is not in a programming period, if GRAM[8]=1 (high range HG grayscale value), GRAM[7:0] is processed by the smoothing function f and then provided to the DAC 322 at step 560. In the programming period, if GRAM[8]≠1 (low range LG grayscale value), GRAM[7:0] is processed by the smoothing function f and then provided to the DAC 322 at step 562.

Although only one hybrid LUT 332 is illustrated in FIG. 3, more than one hybrid LUT may be used, as illustrated in FIG. 12. In FIG. 12, a plurality of hybrid LUTs 332(1) . . . 332(m) receive data from, and have outputs coupled to, a multiplexer 350. Different ranges of grayscale values can be converted in different hybrid LUTs.

FIG. 13 is a timing diagram of the programming signals sent to each row during a frame interval in the hybrid driving mode of the AMOLED display in FIG. 1 and FIG. 3. Each frame is assigned a time interval such as the time intervals 600, 602, and 604, which is sufficient to program each row in the display. In this example, the display has 480 rows. Each of the 480 rows include pixels for corresponding image data that may be in the low grayscale value range or the high grayscale value range. In this example, each of the time intervals 600, 602, and 604 represents 60 frames per second or a frequency of 60 Hz. Of course other higher and lower frequencies and different numbers of rows may be used with the hybrid driving mode.

The timing diagram in FIG. 13 includes control signals necessary to avoid a tearing effect where programming data for the high and low grayscale values may overlap. The control signals include a tearing signal line 610, a data write signal line 612, a memory out low value (R) signal line 614 and a memory out high value (P) signal line 616. The hybrid driving mode is initiated for each frame by enabling the tearing signal line 610. The data write signal line 612 receives the row programming data 620 for each of the rows in the display system 100. The programming data 620 is processed using the LUTs as described above to convert the data to analog values reflecting higher luminance values for shortened intervals for each of the pixels in each row. During this time, a blanking interval 622 and a blanking interval 630 represent no output through the memory write lines 614 and 616 respectively.

Once the tearing signal line 610 is set low, a row programming data block 624 is output from the memory out low value line 614. The row programming data block 624 includes programming data for all pixels in each row in succession beginning with row 1. The row programming data block 624 includes only data for the pixels in the selected row that are to be driven at values in the low grayscale range. As explained above, all pixels that are to be driven at values in the high grayscale range in a selected row are set to zero voltage or adjusted for distortions. Thus, as each row is strobed, the DAC 322 converts the low gray scale range data (for pixels programmed in the low grayscale range) and sends the programming signals to the pixels (LUT modified data for the low grayscale range pixels and a zero voltage or distortion adjustment for the high grayscale range pixels) in that row.

While the row programming data block **624** is output, the memory output high value signal line **616** remains inactive for a delay period **632**. After the delay period **632**, a row programming data block **634** is output from the memory out high value line **616**. The row programming data block **634** includes programming data for all pixels in each row in succession beginning with row **1**. The row programming data block **634** includes only data for the pixels that are to be driven at values in the high grayscale range in the selected row. As explained above, all pixels that are to be driven at values in the low grayscale range in the selected row are set to zero voltage. The DAC **322** converts the high gray scale range data (for pixels programmed in the high grayscale range) and sends the programming signals to the pixels (LUT modified data for the high grayscale range pixels and a zero voltage for the low grayscale range pixels) in that row.

In this example, the delay period **632** is set to $1F+x/3$ where F is the time it takes to program all 480 rows and x is the time of the blanking intervals **622** and **630**. The x variable may be defined by the manufacturer based on the speed of the components such as the processing circuit **330** necessary to eliminate tearing. Therefore, x may be lower for faster processing components. The delay period **632** between programming pixels emitting a level in the low grayscale range and those pixels emitting a level in the high grayscale range avoids the tearing effect.

FIG. **14A** is a timing diagram for row and column drive signals showing programming and non-programming times for the hybrid drive mode using a single pulse for the AMOLED display in FIG. **1**. The diagram in FIG. **14A** includes a tearing signal **640**, a set of programming voltage select signals **642**, a gate clock signal **644**, and row strobe signals **646a-646h**. The tearing signal **640** is strobed low to initiate the hybrid drive mode for a particular video frame. The programming voltage select signals **642** allow the selection of all of the pixels in a particular row for receiving programming voltages from the DAC **322** in FIG. **3**. In this example, there are 960 pixels in each row. The programming voltage select signals **642** initially are selected to send a set of low grayscale range programming voltages **650** to the pixels of the first row.

When the gate clock signal **644** is set high, the strobe signal **646a** for the first row produces a pulse **652** to select the row. The low gray scale pixels in that row are then driven by the programming voltages from the DAC **322** while the high grayscale pixels are driven to zero voltage. After a sub-frame time period, the programming voltage select signals **642** are selected to send a set of high grayscale range programming voltages **654** to the first row. When the gate clock signal **644** is set high, the strobe signal **646a** for the first row produces a second pulse **656** to select the row. The high grayscale pixels in that row are then driven by the programming voltages from the DAC **322** while the low grayscale pixels are driven to zero voltage.

As is shown by FIG. **14A**, this process is repeated for each of the rows via the row strobe signals **646b-646g**. Each row is therefore strobed twice, once for programming the low grayscale pixels and once for programming the high grayscale values. When the first row is strobed the second time **656** for programming the high grayscale values, the first strobes for subsequent rows such as strobes **646c**, **646d** are initiated until the last row strobe (row **481**) shown as strobe **646e**. The subsequent rows then are strobed a second time in sequence as shown by the programming voltages **656** on the strobes **646f**, **646g**, **646h** until the last row strobe (row **481**) shown as strobe **646e**.

FIG. **14B** is a timing diagram for row and column drive signals showing programming and non-programming times for the hybrid drive mode using a double pulse. The double pulse to the drive circuit of the next row leaves the leakage path on for the drive transistor and helps improve compensation for the drive transistors. Similar to FIG. **14A**, the diagram in FIG. **14B** includes a tearing signal **680**, a set of programming voltage select signals **682**, a gate clock signal **684**, and row strobe signals **686a-686h**. The tearing signal **680** is strobed low to initiate the hybrid drive mode for a particular video frame. The programming voltage select signals **682** allow the selection of all of the pixels in a particular row for receiving programming voltages from the DAC **322** in FIG. **3**. In this example, there are 960 pixels in each row. The programming voltage select signals **682** initially are selected to send a set of low grayscale range programming voltages **690** to the first row. When the gate clock signal **684** is set high, the strobe signal **686a** for the first row produces a pulse **692** to select the row. The low gray scale pixels in that row are then driven by the programming voltages from the DAC **322** while the high grayscale pixels are driven to zero voltage. After a sub-frame time period, the programming voltage select signals **682** are selected to send a set of high grayscale range programming voltages **694** to the first row. When the gate clock signal **684** is set high, the strobe signal **686a** for the first row produces a second pulse **696** to select the row. The high grayscale pixels in that row are then driven by the programming voltages from the DAC **322** while the low grayscale pixels are driven to zero voltage.

As is shown by FIG. **14B**, this process is repeated for each of the rows via the row strobe signals **686b-686h**. Each row is therefore strobed once for programming the low grayscale pixels and once for programming the high grayscale values. Each row is also strobed simultaneously with the previous row, such as the high strobe pulses **692** on the row strobe line **686a** and **686b**, in order to leave the leakage path on for the drive transistor. A dummy line that is strobed for the purpose of leaving the leakage path on for the drive transistor for the last active row (row **481**) shown as strobe **646e** in the display.

FIG. **15** illustrates a system implementation for accommodating multiple gamma curves for different applications and automatic brightness control, using the hybrid driving scheme. The automatic brightness control is a feature where the controller **112** adjusts the overall luminance level of the display system **100** according to the level of ambient light detected by the light sensor **130** in FIG. **1**. In this example, the display system **100** may have four levels of brightness: bright, normal, dim and dimmest. Of course any number of levels of brightness may be used.

In FIG. **15**, a different set of voltages from LUTs **700** (**#1-#n**) is provided to a plurality of DAC decoders **322a** in the source driver **110**. The set of voltages is used to change the display peak brightness using the different sets of voltages **700**. Multiple gamma LUTs **702** (**#1-#m**) are provided so that the DACs **322a** can also change the voltages from the hybrid LUTs **700** to obtain a more solid gamma curve despite changing the peak brightness.

In this example, there are 18 conditions with 18 corresponding gamma curve LUTs stored in a memory of the gamma correction circuit **340** in FIG. **3**. There are six gamma conditions (gamma 2.2 bright, gamma 2.2 normal, gamma 2.2 dim, gamma 1.0, gamma 1.8 and gamma 2.5) for each color (red, green and blue). Three gamma conditions, gamma 2.2 bright, gamma 2.2 normal and gamma 2.2 dim, are used according to the brightness level. In this example, the dim and dimmest brightness levels both use the gamma 2.2 dim condition. The other gamma conditions are used for application

11

specific requirements. Each of the six gamma conditions for each color has its own gamma curve LUT **702** in FIG. **13** which is accessed depending on the specific color pixel and the required gamma condition in accordance with the brightness control.

FIGS. **16A** and **16B** are graphs of two modes of the brightness control that may be implemented by the controller **112**. FIG. **16A** shows the brightness control without hysteresis. The y-axis of the graph **720** shows the four levels of overall luminance of the display system **100**. The luminance levels include a bright level **722**, a normal level **724**, a dim level **726** and a dimmest level **728**. The x-axis of the graph **720** represents the output of the light sensor **130**. Thus, as the output of the light sensor **130** in FIG. **1** increases past certain threshold levels, indicating greater levels of ambient light, the luminance of the display system **100** is increased. The x-axis shows a low level **730**, a middle level **732** and a high level **734**. When the detected output from the light sensor crosses one of the levels **730**, **732** or **734**, the luminance level is adjusted downward or upward to the next level using the LUTs **700** in FIG. **15**. For example, when the ambient light detected exceeds the middle level **732**, the luminance of the display is adjusted up to the normal level **724**. If ambient light is reduced below the low level **730**, the luminance of the display is adjusted down to the dimmest level **728**.

FIG. **16B** is a graph **750** showing the brightness control of the display system **100** in hysteresis mode. In order to allow smoother transitions to the eye, the brightness levels are sustained for a longer period when transitions are made between luminance levels. Similar to FIG. **16A**, the y-axis of the graph **750** shows the four levels of overall luminance of the display system **100**. The levels include a bright level **752**, a normal level **754**, a dim level **756** and a dimmest level **758**. The x-axis of the graph **750** represents the output of the light sensor **130**. Thus, as the output increases past certain threshold levels, indicating greater levels of ambient light, the luminance of the display system **100** is increased. The x-axis shows a low base level **760**, a middle base level **762** and a high level **764**. Each level **760**, **762** and **764** includes a corresponding increase threshold level **770**, **772** and **774** and a corresponding decrease threshold level **780**, **782** and **784**. Increases in luminance require greater ambient light than the base levels **760**, **762** and **764**. For example, when the detected ambient light exceeds an increase threshold level such as the threshold level **770**, the luminance of the display is adjusted up to the dim level **756**. Decreases in luminance require less ambient light than the base levels **760**, **762** and **764**. For example, if ambient light is reduced below the decrease threshold level **794**, the luminance of the display is adjusted down to the normal level **754**.

In a modified embodiment illustrated in FIGS. **17A-17E**, the raw input grayscale values are converted to two different sub-frame grayscale values for two different sub-frames SF1 and SF2 of each frame F, so that the current levels are controlled to both enhance compensation and add relaxation intervals to extend the lifetime of the display. In the example in FIGS. **17A-17E**, the duration of the first sub-frame SF1 is $\frac{1}{4}$ of the total frame time F, and the duration of the second sub-frame SF2 is the remaining $\frac{3}{4}$ of the total frame time F.

As depicted in FIG. **17A**, as the value of the raw input grayscale values can range from zero to 255. As the input grayscale values increase from zero, those values are converted to increased values sf1_gsv for the first sub-frame SF1, and the grayscale value sf2_gsv for the second sub-frame SF2 is maintained at zero. This conversion may be effected using a look-up-table (LUT) that maps each grayscale input value to an increased sub-frame value sf1_gsv according to a gamma

12

2.2 curve. As the input grayscale values increase, the second sub-frame value remains at zero (at relaxation) until the first sub-frame value sf1_gsv reaches a preset threshold value sf1_max, e.g., 255, as depicted in FIG. **17B**. Thus, up to this point no drive current is supplied to the pixel during the second sub-frame SF2 and so that the pixel remains black (at relaxation) during the second sub-frame SF2. The desired luminance represented by the input grayscale value is still achieved because the first sub-frame value sf1_gsv from the LUT is greater than the input value, which represents the desired luminance for an entire frame F. This improves compensation by providing a higher leakage current.

As depicted in FIG. **17C**, after the threshold grayscale value sf1_max is reached, the first sub-frame grayscale value sf1_gsv remains at that maximum value as the input value continues to increase, while the second sub-frame grayscale value sf2_gsv begins to increase from zero. From this stage on, the LUT uses the following equation to govern the relationship between the first and second grayscale values:

$$sf1_gsv = \min [255 - sf2_gsv + 128, sf1_max] \quad (1)$$

Thus, as the second sub-frame value sf2_gsv increases, the first sub-frame value sf1_gsv remains at sf1_max, until the second sub-frame value sf2_gsv reaches a first threshold value sf2_th, e.g., 128. As depicted in FIG. **17D**, when the input grayscale value increases to a value that causes the second sub-frame value sf2_gsv to increase above the threshold value sf2_th, the value of sf2_gsv continues to increase while the first sub-frame value sf1_gsv is decreased by the same amount. This relationship causes the total luminance (sum of luminance from both sub-frames) vs. the raw grayscale input values to follow a gamma curve of 2.2.

As shown in FIG. **17E**, the concurrent increasing of sf2_gsv and decreasing of sf1_gsv continues until sf2_gsv reaches a maximum value sf2_max, e.g., 255, which corresponds to a sf1_gsv value of 128 according to Equation (1). At this point the input grayscale value is at its maximum, e.g., 255, where the pixel is at full brightness. The reduced first sub-frame value sf1_gsv provides a moderate relaxation to the pixel when running at full brightness, to extend the pixel lifetime.

A second implementation utilizes an LUT containing grayscale data depicted by the curves in FIG. **18**, which has the raw grayscale input values on the x axis and the corresponding sub-frame values on the y axis. The values sf1_gsv for the first sub-frame are depicted by the solid-line curve SF1, and the values sf2_gsv for the second sub-frame are depicted by the broken-line curve SF2. These sub-frame values sf1_gsv and sf2_gsv are generated from a look-up table (LUT) which maps the input grayscale value to sub-frame values sf1_gsv and sf2_gsv that increase the luminance according to a gamma 2.2 curve as the input grayscale value increases.

As the input grayscale value increases from zero to 95, the value of sf1_gsv increases from zero to a threshold value sf1_max (e.g., 255), and the value of sf2_gsv remains at zero. Thus, whenever the input grayscale value is in this range, the pixel will be black during the second sub-frame SF2, which provides a relaxation interval that helps reduce the rate of degradation and thereby extend the life of that pixel.

When the input grayscale value reaches 96, the LUT begins to increase the value of sf2_gsv and maintains the value of sf1_gsv at 255. When the input grayscale value reaches 145, the LUT progressively decreases the value of sf1_gsv from 255 while continuing to progressively increase the value of sf2_gsv.

While particular embodiments and applications of the present invention have been illustrated and described, it is to

13

be understood that the invention is not limited to the precise construction and compositions disclosed herein and that various modifications, changes, and variations can be apparent from the foregoing descriptions without departing from the spirit and scope of the invention as defined in the appended claims.

What is claimed is:

1. A method of using raw grayscale image data, representing images to be displayed in successive frames, to drive a display having pixels that include a drive transistor and an organic light emitting device, said method comprising:

dividing each frame into at least first sub-frames and second sub-frames;

converting the raw grayscale values for each frame to first sub-frame grayscale values and second sub-frame grayscale values for the first sub-frames and second sub-frames, respectively; and

supplying each pixel with a drive current during said first sub-frames and said second sub-frames, said drive current being based on said first sub-frame grayscale values and said second sub-frame grayscale values, respectively, wherein

said drive current is higher in said first sub-frame than in said second sub-frame for raw grayscale values in a first preselected range, and non-zero or higher in said second sub-frame than in said first sub-frame for raw grayscale values in a second preselected range;

the raw grayscale values for each frame are converted to said first sub-frame grayscale values and said second sub-frame grayscale values for the first sub-frames and the second sub-frames, respectively, such that, with an increase of the raw grayscale values from zero,

the first sub-frame grayscale values are increased grayscale values while the second sub-frame grayscale values are maintained at zero, until a first threshold value for the first sub-frame grayscale values is reached, and

after said first threshold value is reached, the second sub-frame grayscale values begin to increase from zero while the first sub-frame grayscale values remain at said first threshold value or decrease with respect thereto,

wherein when the raw grayscale value increases to a value that causes the second sub-frame grayscale value to increase above said second threshold value, the second sub-frame grayscale value continues to increase while the first sub-frame grayscale value is decreased by the same amount.

2. The method of claim 1 in which the first and second sub-frame grayscale values are preselected to produce a pixel luminance during that frame that has a predetermined gamma relationship to said raw grayscale value for that frame.

3. The method of claim 1 in which said display is an active matrix display and said pixels in said active matrix display are OLED pixels.

4. The method of claim 1 wherein

the first preselected range is a grayscale range lower than the second preselected range, and

a duration of the first sub-frame is shorter than a duration of the second sub-frame.

14

5. An apparatus for using raw grayscale image data representing images to be displayed in successive frames, to drive a display having an array of pixels that each include a drive transistor and an organic light emitting device, multiple select lines coupled to said array for delivering signals that select when each pixel is to be driven, and multiple data lines for delivering drive signals to the selected pixels, said apparatus comprising:

a source driver coupled to said data lines and including a processing circuit (112) for receiving said raw grayscale image data and adapted to divide each frame into at least first and second sub-frames, and

convert the raw grayscale values for each frame to first and second sub-frame grayscale values for the first and second sub-frames, respectively,

supply each pixel with a drive current during said first and second sub-frames that is based on the first and second sub-frame grayscale values, respectively, wherein said drive current is

higher in said first sub-frame than in said second sub-frame for raw grayscale values in a first preselected range, and non-zero or higher in said second sub-frame than in said first sub-frame for raw grayscale values in a second preselected range,

characterized in that

the raw grayscale values for each frame are converted to said first and second sub-frame grayscale values for the first and second sub-frames, respectively, such that, with an increase of the raw grayscale values from zero,

the first sub-frame grayscale values are increased grayscale values while the second sub-frame grayscale values are maintained to zero, until a first threshold value for the first sub-frame grayscale values is reached, and

after said first threshold value is reached, the second sub-frame grayscale values begin to increase from zero while the first sub-frame grayscale values remain at said first threshold value or decrease with respect thereto,

wherein when the raw grayscale value increases to a value that causes the second sub-frame grayscale value to increase above said second threshold value, the second sub-frame grayscale value continues to increase while the first sub-frame grayscale value is decreased by the same amount.

6. The apparatus of claim 5 in which said display is an active matrix display.

7. The apparatus of claim 6 in which said pixels in said active matrix display are OLED pixels.

8. The apparatus of claim 5 in which first and second sub-frame grayscale values are preselected to produce a pixel luminance during that frame that has a predetermined gamma relationship to said raw grayscale value for that frame.

9. The apparatus of claim 5 wherein

the first preselected range is a grayscale range lower than the second preselected range, and

a duration of the first sub-frame is shorter than a duration of the second sub-frame.

* * * * *