

(12) PATENT
(19) AUSTRALIAN PATENT OFFICE

(11) Application No. **AU 199965363 B2**
(10) Patent No. **764848**

(54) Title
Empty product detector

(51) ⁶ International Patent Classification(s)
G01F 023/66 G01F 023/56
B67D 005/32 G08B 021/18

(21) Application No: 199965363 (22) Application Date: 1999.12.20

(30) Priority Data

(31) Number	(32) Date	(33) Country
09/286813	1999.04.06	US

(43) Publication Date : 2000.10.12

(43) Publication Journal Date : 2000.10.12

(44) Accepted Journal Date : 2003.09.04

(71) Applicant(s)
Ecolab Inc.

(72) Inventor(s)
John Furber; Mark Toetschinger; James D Decker; Roger
W. Keppers; Lee J. Monsrud

(74) Agent/Attorney
Griffith Hack,GPO Box 1285K,MELBOURNE VIC 3001

(56) Related Art
FR 2745386
AU 741097

Abstract

The alarm mechanism of the invention signals the absence of a liquid from a source of aqueous liquid. The alarm mechanism comprises an alarm body having an inlet port and an outlet port; the inlet port in liquid communication with a source of liquid, the outlet port in liquid communication with a use locus. The alarm mechanism additionally comprises a float chamber placed in liquid parallel communication with the inlet port and the outlet port. The float chamber contains a float operably connected to a mechanical alarm. The float, as the chamber is emptied of liquid, reaches a position wherein a "low or empty product" signal is generated. The apparatus operates by passing liquid through the body. As liquid in the source of liquid is depleted and is no longer available for passage through the body, the body becomes emptied of liquid as the source of pressure removes liquid from the body and particularly from the chamber causing the float to reach a position generating a signal.

AUSTRALIA
Patents Act 1990

COMPLETE SPECIFICATION
STANDARD PATENT

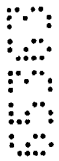

Applicant(s):

ECOLAB INC.



Invention Title:

EMPTY PRODUCT DETECTOR



The following statement is a full description of this
invention, including the best method of performing it known to
me/us:

EMPTY PRODUCT DETECTOR**Field of the Invention**

The invention relates to means for sensing depletion of a liquid supply from a source of liquid. More specifically, the invention is a reliable product empty device installed in a liquid path or in a path of liquid communication between a source of liquid and the use locus of the liquid. The liquid path typically contains a pump that drives the liquid to the use locus. The device is configured such that it signals "product empty" within 30 seconds of the absence of liquid from both the source of the aqueous liquid and from the means for sensing liquid absence.

Background of the Invention

Solid block, powdered, pellet, liquid and other chemical concentrate materials can be combined with water to form a liquid concentrate solution. Such a liquid concentrate solution is pumped to a use locus such as a warewashing machine, a laundry machine, a janitorial bucket or closet sink, a clean-in-place system, as a lubricant in a conveyor and a variety of other locations where cleaners, sanitizers, rinse aids, lubricants and other liquid functional materials find utility. In such systems, the liquid concentrate is typically aqueous material is often pumped from a container or a reservoir, diluted if necessary and delivered to the use locus. The liquid in the container or reservoir is often a liquid concentrate and is purchased from a supplier, but can also be a liquid concentrate made from solid, powdered or pelletized material. Regardless of the source of the liquid concentrate, the liquid can be depleted from its container or reservoir during use. In order to obtain consistent results from the liquid concentrate, the empty container or empty reservoir condition must be made known to the staff personnel immediately for replacement with fresh liquid or a full container of liquid. Should the system no longer provide adequate concentrate to the use locus, the functionality of the material can be reduced, or lost altogether, resulting in a failure to clean, a failure to reduce microbial populations adequately, a failure to rinse, a failure to lubricate or other failure of machine or process. The presence of an insubstantial or no liquid material can result in simply a temporary reduction of function or capacity. A complete absence of function or capacity can in certain rare circumstances result in machine damage.

A large variety of proof of flow or empty product detector mechanisms have been developed. Many such systems are complicated in construction, slow in response, or offer intermittent results. A number of low product or product empty alarm systems use floats that can be used as the empty product detectors. One such patent, Schneier, Canadian Patent No. 1,012,630, claims a low product alarm comprising a float in a hollow float chamber, a product inlet to the chamber and a product outlet from the chamber. The inlets and outlets are formed in the chamber base. The chamber includes a float and sensor switch. The chamber also comprises a second valved outlet installed in the top of the device that is used as a priming line. In use, the sensing device is filled with liquid by drawing fluid using a pump through the low product alarm, then through the valved priming line, until full. At that point, the valved priming line is closed using a valve installed in the line and operations are continued by drawing liquid from the inlet tube into the product alarm, then to the outlet, then to the pump and to the use locus. When the source of liquid is depleted, the float chamber is emptied, the float drops, triggering a product empty signal. While the Schneier device provides some degree of successful product sensing, its design is complex with multiple inlets and outlets and valved primer lines.

A substantial need exists for a simple improved low product sensor that can provide a low product alarm with minimal complexity and maximum reliability and sensitivity.

Brief Discussion of the Invention

According to a first aspect of the invention there is provided an alarm apparatus for signalling the absence of liquid, the alarm apparatus having:

- (a) an alarm body;
- (b) an outlet formed in the alarm body in liquid communication with a pump;
- (c) an inlet port formed in the alarm body in liquid communication with a source of liquid, the inlet port in liquid communication with the outlet through a liquid path formed in the body; and
- (d) a float chamber formed in the body, having a float which

provides a mechanical means to signal the absence of liquid, the float chamber in parallel liquid communication with the liquid path, the mechanical means having a plunger that moves in accordance with the float;

5 wherein under the condition of the absence of liquid at the inlet port, the pump draws liquid from the float chamber and the liquid path causing the float to move to a position signalling the absence of liquid in the alarm body.

Preferably the chambers, zones and passageways in the alarm body can be made by thermoforming or molding a polymer resin into the desired shape. Other components can be added by adhesive or welding techniques.

10 The empty product detector of the invention can be installed at virtually any location along the liquid stream between the source and a use locus.

The outlet port can be in liquid communication with a pump or with a source of functional liquid material, such as a concentrate. Preferably, the inlet port of the empty product detector of the invention is in liquid communication with a pump or other
15 source of the aqueous liquid under pressure. In one embodiment, the outlet port of the detector is in liquid communication with the use locus. The absence of the aqueous liquid in the path from the pump to the use locus is detected by the empty product detector prompting the user to replace an empty product container. Preferably, the empty product detector is placed between the pump and the use locus. In such a
20 configuration, the liquid path between the pump and the use locus comprises the empty product detector and can further comprise other dispenser components.

Within the body, the inlet port is in liquid communication with the outlet port through a passageway formed in the body. The body additionally comprises a float chamber formed in the body. The chamber and float have dimensions that permit
25 freedom of movement and reliable signalling from the float. Preferred floats are cylindrical in shape and are placed in a float chamber, which is also cylindrical in shape. For aqueous liquids with a viscosity of less than about 250 cP(0.25 Pa*sec), the float has a maximum lateral outside dimension of about 20 to 29 millimetres, while the chamber has a dimension of about 21 to 30 millimetres with a minimum gap of about 1
30 to 3 millimetres between the float exterior and the chamber wall. As viscosity increases above 250 cP(0.25 Pa*sec), the gap between the float and the chamber wall must increase proportionally. The float chamber is placed in liquid communication with the

outlet port and the inlet port, but parallel to and in liquid connection with the passageway formed in the sensor body.

In normal operation, liquid from the source of liquid passes into the inlet port. The liquid passes through the passageway to the outlet port and simultaneously passes
5 in parallel liquid communication into the float chamber. After filling the passageway and chamber, the liquid flows then to the outlet port. The direction of flow of the liquid during operation biases the float in the direction or float position of no signal. The filled float chamber maintains the float in a constant position without generating a signal until the liquid is depleted at its source. When the liquid is depleted, the pump draws the
10 remaining liquid through the inlet port to the passageway to the outlet port. When the depleted at the inlet, the withdrawal of liquid from the passageway pulls liquid from the float chamber. The motion of the liquid from the chamber caused by gravity and flow ,biases the float to move from the full position to an empty position. The float motion bottoming out in the chamber is detected and a product "low" or "empty" signal is
15 generated. When no fluid is present at the inlet port, the pump empties the float chamber. The float chamber liquid flows from the bottom of the float chamber to the passageway, then to the outlet port. As the float chamber is emptied by the pump, the float drops in the float chamber to a position that signals product empty. The simple and elegant design of the sensor requires no priming circuit nor primer valving and is simple
20 and rugged. The sensor provides a reliable liquid empty signal within 30 seconds, preferably within 10 seconds of consuming liquid from the liquid container or reservoir.

For the purpose of this patent application, the term "parallel" means that within the body of the sensor, liquid can take one of two paths from the inlet to the outlet. The liquid can either follow the passageway from the inlet to the outlet or can flow through
25 the float chamber from the inlet to the outlet. These two flow paths are separate and distinct but begin and end at the same passageway location. In installations using the empty product detector of the invention, the detector is typically inserted between the source of liquid and the pump and requires no separate bleeding system or valving system for its operation. It is to be clearly understood, however, that the pump may be
30 valved or the source may be valved for supply control purposes. Monolithic means the chambers, passageways, inlets and outlets of the device are formed in a body

by boring or drilling material from the body. The body, with inlets, outlets, chambers, and passageways, may alternately be molded.

According to a second aspect of the invention there is provided a dispenser having:

- 5 a source of a liquid;
- a pump; and
- an alarm apparatus for signalling the absence of liquid, the alarm apparatus having:
 - (a) an alarm body;
 - 10 (b) an outlet formed in the alarm body in liquid communication with the pump;
 - (c) an inlet port formed in the alarm body in liquid communication with a source of liquid, the inlet port in liquid communication with the outlet through a liquid path formed in the body; and
 - 15 (d) a float chamber formed in the body, having a float which provides a mechanical means to signal the absence of liquid, the float chamber in parallel liquid communication with the liquid path, the mechanical means having a plunger that moves in accordance with the float;

wherein under the condition of the absence of liquid at the inlet port, the pump
20 draws liquid from the float chamber and the liquid path causing the float to move to a position signalling the absence of liquid in the alarm body.

According to a third aspect of the invention there is provided a dispenser having:

- a source of a liquid;
- 25 a pump;
- a use locus; and
- an alarm apparatus for signalling the absence of liquid, the alarm apparatus having:
 - (a) an alarm body;
 - 30 (b) an outlet formed in the alarm body in liquid communication with the pump;
 - (c) an inlet port formed in the alarm body in liquid communication

with a source of liquid, the inlet port in liquid communication with the outlet through a liquid path formed in the body; and

- (d) a float chamber formed in the body, having a float which provides a mechanical means to signal the absence of liquid, the float chamber in parallel liquid communication with the liquid path, the mechanical means having a
5 plunger that moves in accordance with the float;

wherein under the condition of the absence of liquid at the inlet port, the pump draws liquid from the float chamber and the liquid path causing the float to move to a position signalling the absence of liquid in the alarm body.

10

Brief Description of the Drawings

Figure 1 is a first embodiment of the invention showing a simple design having a sight glass 8, a single inlet 12, a single outlet 11, a float chamber 13 and passages 14, 15a and 15b in parallel liquid communication.

- 15 Figure 2 is an embodiment of the invention showing a plunger 9 instead of sight glass 8.

Figure 3 is an embodiment of the invention showing a different embodiment of the internal passages.

- 20 Figure 4 is an isometric drawing of the device of figure 3 disclosing the borings needed to make the device.

Detailed Description of the Invention

- The empty product detector of the invention can be used with virtually any functional liquid material pumped or otherwise directed to virtually any useful machine, place, container or locus. The liquids can be aqueous or non-aqueous liquids. The
25 functionality of liquids can be broad. Such functionality can include laundry detergents, warewashing detergents, surface sanitisers, hard surface cleaners, lubricants, rinse agents, etc. The low product alarm of the invention is designed for use with liquids that have viscosities not substantially greater than water. Such viscosities can be less than
30 about 300 cP (0.30 Pa·sec), but preferably range from about 1 to 250 cP (0.001 to 0.25 Pa·sec) at 23°C using a Brookfield viscometer with a No. 3 spindle at about 10 to 50 rpm.

The use loci common for the empty product detector of this invention include laundry machines, warewashing machines, conveyor lines, bottle conveyor lines, two litre beverage container conveyor lines, clean-in-place system apparatus, dairy plant sanitisers, and any other uses involving dispensing a liquid with a pump to a use locus.

- 5 Clearly any use locus that can use a functional liquid material of the sort disclosed in this invention can find use from the empty product detector of the invention. The empty product detector is typically installed in a liquid stream between a source of liquid and its use. The pump draws the source of liquid and directs it to its use locus until the liquid is depleted from the container or reservoir. The empty product detector of the
- 10 invention is typically installed between the source of liquid, a container or

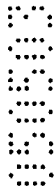

reservoir and the pump and generates a "product empty signal" when the liquid is depleted. The product empty signal can be any type of mechanical or visual communication including visual signals, aural signals, etc.

The empty product detector apparatus of the invention is designed to be used with liquid compositions pumped to a use locus. The liquids are either dilute solutions or concentrates. Typical concentrates or dilute use solutions include liquid detergents, liquid rinse aids, liquid sanitizer materials and other functional aqueous liquids that can be used to clean, sanitize, bleach, rinse, etc. Liquid detergent compositions typically comprise in an aqueous base, at least one surfactant, a sequestrant, an optional solvent, an optional acid or basic component, and a variety of other additive materials such as dyes, perfumes, etc. Surfactants useful in liquid detergents are typically anionic or nonionic foaming or low foaming surfactants. Sequestrants are commonly organic or inorganic sequestrants that can treat typical service water to reduce the anti-detergent properties of hardness ions. Typical solvents can be used in the liquid detergents including lower alcohols, hydrocarbons, chlorofluorocarbons, ether alcohol solvents, etc. Such detergents can be manufactured in a concentrate or in a dilute material. In concentrates, the active ingredients can total up to 35 to 75 wt% of the concentrate while in a dilute material, the active components are typically less than 10% of the total material.

The empty product detector of the invention can also be used with aqueous rinse aid concentrates or diluted rinse aid materials. Rinse aids are typically aqueous solutions of nonionic surfactants or similar sheeting promoting components that cause clean ware, after a cleaning cycle, to rinse completely leaving no spots or streaks for dried rinse residue. Such rinse aids typically comprise a nonionic surfactant typically manufactured to enhance rinsing properties. The rinse aids can also contain other surfactant materials, sanitising materials, and other materials that do not tend to cause the formation of streaks and spots.

An aqueous sanitizer can also be used with the compositions of the invention. Sanitizers are typically antimicrobial materials that can substantially reduce microbial populations on typically hard surfaces. The sanitizer material is used by diluting the sanitizer material with water and contacting the surface for a sufficient period of time, typically greater than 30 seconds, typically less than about

30 minutes in order to control microbial populations. A variety of sanitiser materials can be used. Chlorine based sanitisers comprising hypochlorite, chlorine, chlorine dioxide can be used. Further, peracid materials such as peracetic acid, perpropionic acid, perglutaric acid, peroctanoic acid, etc. can be used. Further, organic sanitisers
 5 can be used such as chlorhexadene, iodophor, hexachlorophene, etc. In all these cases, the material used in the empty product detector can either be a concentrate or a fully dilute use solution.

The preferred mode of the dispenser is used with dilute materials having a viscosity not substantially greater than water. The internal passages, the clearance
 10 between the float and the float chamber are calibrated for dilute aqueous solutions. If thicker solutions are used, the dimensions of the passages must be increased proportionally with an increase in viscosity. Typically the use solutions of the invention have a viscosity that ranges from about the viscosity of water to about 500
 15 cP (0.50 Pa·sec), alternately from about the viscosity of water to about 250 cP (0.25 Pa·sec), at 23°C using an RTV Brookfield viscometer, a No. 3 spindle at 20-50 rpm.

The nature of the invention will be further understood with reference to the drawings. Figure 1 shows a first embodiment of the invention. The sensor body 10 is shown generally. The sensor body has a threaded inlet port 12 and a threaded
 20 outlet port 11. The inlet port 12 is typically directly in liquid communication with a source of liquid in a reservoir or container. The preferred means of liquid communication are flexible tubes (not shown) having an internal diameter of about 1.5 to 10 millimeters preferably about 1.6 to 6 millimeters. The outlet port 11 is in liquid communication with typically a pump (not shown) through a similar tube (not
 25 shown). The pump output is directed to a use locus. Threaded inlet port 12 and threaded outlet port 11 are connected with a passageway 14 formed in the body of the sensor. The passageway is typically a circular bored or drilled passageway having a diameter of about 27 to 29 millimeters. The sensor body also contains a float chamber 13 containing a float 16. The float chamber is in parallel liquid
 30 communication with the passageway from threaded inlet port and threaded outlet port. Threaded inlet port 12 is connected to the float chamber 13 via passageway 15a and float chamber 13 is in liquid communication with the threaded outlet port 11 via passageway 15b. Float 16 is placed in chamber 13 with a degree of vertical

travel permitted in the float chamber. Float 16 shows the maximum vertical position of the float with a filled chamber. The float, in phantom, shows the minimum vertical position 16a of the float in an empty chamber. This position is detected and a product empty condition is signaled. The preferred float is a cylindrical float and the preferred chamber is a cylindrical chamber. The bore of the chamber is typically about 27 to 29 millimeters while the external diameter of the float is typically 25 to 26 millimeters. The extent of travel of the float from position at 16 to position at 16a within the chamber is typically less than about 15 millimeters, preferably less than 11 millimeters, and typically is in the range of about 5 to 15 millimeters. A minimum movement of about 5 millimeters from an upper position in the float chamber to a lower position in the float chamber is sufficient to generate a product empty signal. The float chamber 13 and the passageways in the sensor body are typically formed by boring. The float 16 is then inserted into the chamber and chamber 13 is sealed on seat 17. A threaded seal with o-ring 18 provides a liquid proof seal. Alternately, the seal may be provided by welding. A sight glass 8 is inserted into a bored and threaded hole, permitting a user to visually observe the absence or presence of liquid flow by visually noting the vertical position of the float 16 within chamber 13.

When placed in service, a pump (not shown) draws liquid from a source of liquid into the inlet port. The pump can be installed upstream or downstream from the empty product detector. In other words, the pump can drive the liquid into the inlet or can pull the liquid from the outlet in supplying the liquid to the use locus. Preferably, the pump is installed between the detector and the use locus and drives the liquid through the detector by drawing the product from the outlet.

Liquid fills the inlet, the chamber and then the passageways. When the chamber and passageways are filled with liquid, the liquid passes out the outlet port to the pump and then to the use locus. When liquid fills the chamber, the float is moved or raised from an empty position 16a (in phantom) to a filled position and any empty product alarm is turned off. While liquid is present from the source at inlet port 12, the float remains at position 16 with no signal being generated. When liquid is depleted at the source, liquid is pulled by the pump from outlet port 11. As the liquid is depleted, liquid is drawn from passageway and chamber through

passageway into passageway and then out outlet to the pump. This liquid movement facilitates or biases the movement of the float from "full product" position 16 to "empty product" position 16a. Such liquid flow empties the chamber from the bottom of the chamber through passageway 15a. Because of this liquid movement, the float tends to be drawn toward the empty position 16a. When reaching the empty position 16a, the float visually indicates a product empty signal through sight glass 8. Plug 12a is shown closing a portion of a passageway 15a formed by drilling or boring the sensor body 10. The bore plug is used to close the passageway at a location not needed for operation of the sensor.

Figure 2 is a second embodiment of the invention wherein the sight glass 8 is functionally replaced with a plunger 9. The sensor body 10 is shown generally. The sensor body has a threaded inlet port 12 and a threaded outlet port 11. The inlet port 12 is typically directly in liquid communication with a source of liquid in a reservoir or container. The preferred means of liquid communication are flexible tubes (not shown) having an internal diameter of about 1.5 to 10 millimeters preferably about 1.6 to 6 millimeters. The outlet port 11 is in liquid communication with typically a pump (not shown) through a similar tube (not shown). The pump output is directed to a use locus. Threaded inlet port 12 and threaded outlet port 11 are connected with a passageway 14 formed in the body of the sensor. The sensor body also contains a float chamber 13 containing a float 16. The chamber 13 is typically a circular bored or drilled passageway having a diameter of about 27 to 29 millimeters. The float chamber 13 is in parallel liquid communication with the passageway from threaded inlet port and threaded outlet port. Threaded inlet port is connected to the float chamber using passageway 15a and the float chamber is in liquid communication with the threaded outlet port using passageway 15b. Operation of this embodiment is essentially the same as that of figure 1, aside from the differences in mechanical low product signaling.

Figure 3 is an embodiment of the invention having similar operation with an alternate formation. Figure 3 shows a sensor body 20 having a float chamber 13'. Installed in the float chamber at seat 17a' is a sensor device and float (not shown). Also formed in the device are inlet 12' and outlet 11'. Inlet 12' is typically directly in liquid communication with a source of liquid typically a pump outlet. Outlet port

11' is typically in liquid communication with a use locus where the properties of the liquid material are utilized for some beneficial purpose. Plugs 21 and 22 are introduced into bored holes in the body to seal bore holes not needed for the operation of the sensor device.

5 In the manufacture of the device 20 in Figure 3, initial borings are made to form the sensor cavity 13' followed by passageway 14'. Then initial borings are introduced into the sensor body at inlet port 12', passageways 15b', 15c' and outlet port 11' followed by second borings increasing the diameter of the inlet port 12' and outlet port 11'. Alternately, passageway 14' and passageway 15a' are connected by
10 passageway 15c' that is introduced into the sensor body through initial boring now plugged by plug 21. Lastly, passageway 14' is introduced into the sensor body by boring into the sensor body at the point now sealed by plug 22. In such a way, the cooperating inlet, outlet, passageway, and sensor cavity can be conveniently formed in the body by linear boring operations.

15 Figure 4 is an isometric drawing of the device of Figure 3. In Figure 4 the confirmation of the bored chamber and passageways in the sensor device are clearly shown. Passageway 15a' is formed in the center of the sensor chamber 13'. Inlet port 12' and outlet port 11' are centered on the side of the cylindrical sensor cavity 13'. Passageway 14' is parallel to and centered on the sensor cavity 13'. The
20 rectangular prism used to form the sensor device body has dimensions of 1.75 inches (44.45 mm) in width, 2 inches (50.8 mm) in depth and approximately 3 inches (76.2 mm) in height. The diameter of the sensor chamber is about 1.062 inches (26.97 mm). The width of seat 17a' in Figure 4 is about 1.25 inches (31.75 mm). The internal passages 15a', 15b', 15c' and 14' are about 0.187 inch (4.75 mm). The inlet
25 port 12' and outlet port 11' are overdrilled to a size of about 0.339 inch (8.61 mm) for the introduction of a tapped surface. These dimensions are established for relatively low viscosity aqueous liquids. As the viscosity of the liquids are increased, the dimensions of the passages are proportionately increased to permit substantially constant flow velocity.

30 The position of the float can be sensed or detected in a number of ways. As shown in Figure 1, a simple sight glass can be used which allows a user to visually track the vertical position of the float. Alternatively, Figure 2 shows that a vertical

plunger, which moves with the float, can be used to indicate a loss of liquid flow.

The plunger can function alone, where the vertical position of the plunger is used to indicate flow. As one possibility, the plunger could be multi-colored, so that a loss of liquid flow (and subsequent float and plunger drop) could easily be observed as the two-colored plunger (during conditions of normal flow) drops down and exhibits only one color.

The plunger could also interact with further mechanical signaling means.

For example, the plunger could be connected to a bell or other mechanical means of making sound. While the plunger is shown as exiting the top of the alarm body, it could also be placed through the bottom of the alarm.

The float and float chamber of the embodiment shown in Figure 3 are similar to that in Figure 1 in chamber bore, float diameter and in float signal operation. The various sensor apparatuses shown in figures 1 through 4 are reliable and produce a product empty alarm within 30 seconds, preferably within 10 seconds, of the absence of liquid at the inlet port. These results were obtained while operating the sensor at a liquid flow rate of about 50 to 200 mL-min⁻¹ (milliLiters per minute) with an aqueous solution having a viscosity of about 1 to 250 cP at about 23°C. At these conditions, the pump pulls liquid from the float chamber causing the float to move to a position that signals an empty condition reliably without a false "filled" signal occurring. Further, the geometry of the apparatus prevents the occurrence of any false "out" signal. This embodiment of a product out sensor can be used without a priming line and without a prime line valve.

The above specification, examples and data provide a complete description of the manufacture and use of the composition of the invention. Since many embodiments of the invention can be made without departing from the spirit and scope of the invention, the invention resides in the claims hereinafter appended.

For the purposes of this specification it will be clearly understood that the word "comprising" means "including but not limited to", and that the word "comprises" has a corresponding meaning.

- 11a -

It is to be understood that, if any prior art publication is referred to herein, such reference does not constitute an admission that the publication forms a part of the common general knowledge in the art, in Australia or any other country.

3
3
3

3
3
3
3

H:\jolsik\keep\65363.99.doc 01/05/03

THE CLAIMS DEFINING THE INVENTION ARE AS FOLLOWS:

1. An alarm apparatus for signalling the absence of liquid, the alarm apparatus having:
- 5 (a) an alarm body;
- (b) an outlet formed in the alarm body in liquid communication with a pump;
- (c) an inlet port formed in the alarm body in liquid communication with a source of liquid, the inlet port in liquid communication with the outlet through a liquid path formed in the body; and
- 10 (d) a float chamber formed in the body, having a float which provides a mechanical means to signal the absence of liquid, the float chamber in parallel liquid communication with the liquid path, the mechanical means having a plunger that moves in accordance with the float;
- 15 wherein under the condition of the absence of liquid at the inlet port, the pump draws liquid from the float chamber and the liquid path causing the float to move to a position signalling the absence of liquid in the alarm body.
2. An alarm apparatus as claimed in claim 1, wherein the alarm apparatus
- 20 can signal the absence of liquid within about 30 seconds.
3. An alarm apparatus as claimed either claim 1 or claim 2, wherein the float and float chamber are cylindrical and the clearance between the float and the float chamber is about 2 millimetres.
- 25 4. An alarm apparatus as claimed in any one of the preceding claims, wherein the plunger interacts with further mechanical signalling means.
5. An alarm apparatus as claimed in any one of the preceding claims,
- 30 wherein the liquid flows through the outlet at a rate of about 50 to 150 mL-min⁻¹.

6. A dispenser having:
a source of a liquid;
a pump; and
an alarm apparatus for signalling the absence of liquid, the alarm
5 apparatus having:
(a) an alarm body;
(b) an outlet formed in the alarm body in liquid communication with the
pump;
(c) an inlet port formed in the alarm body in liquid communication with a
10 source of liquid, the inlet port in liquid communication with the outlet through a liquid
path formed in the body; and
(d) a float chamber formed in the body, having a float which provides a
mechanical means to signal the absence of liquid, the float chamber in parallel liquid
communication with the liquid path, the mechanical means having a plunger that moves
15 in accordance with the float;
wherein under the condition of the absence of liquid at the inlet port, the
pump draws liquid from the float chamber and the liquid path causing the float to move
to a position signalling the absence of liquid in the alarm body.
- 20 7. A dispenser as claimed in claim 6, wherein the liquid comprises an
aqueous concentrate or use solution.
8. A dispenser as claimed in either claim 6 or claim 7, wherein the alarm
apparatus can signal the absence of liquid within about 30 seconds.
- 25 9. A dispenser having:
a source of a liquid;
a pump;
a use locus; and
30 an alarm apparatus for signalling the absence of liquid, the alarm
apparatus having:
(a) an alarm body;

(b) an outlet formed in the alarm body in liquid communication with the pump;

(c) an inlet port formed in the alarm body in liquid communication with a source of liquid, the inlet port in liquid communication with the outlet through a liquid path formed in the body; and

(d) a float chamber formed in the body, having a float which provides a mechanical means to signal the absence of liquid, the float chamber in parallel liquid communication with the liquid path, the mechanical means having a plunger that moves in accordance with the float;

wherein under the condition of the absence of liquid at the inlet port, the pump draws liquid from the float chamber and the liquid path causing the float to move to a position signalling the absence of liquid in the alarm body.

10. A dispenser as claimed in claim 9, wherein the liquid comprises an aqueous concentrate or use solution.

11. A dispenser as claimed in either claim 9 or 10, wherein the alarm apparatus can signal the absence of liquid within about 30 seconds.

12. An alarm apparatus, substantially as herein described with reference to the accompanying drawings.

13. A dispenser, substantially as herein described with reference to the accompanying drawings.

Dated this 30th day of June 2003

ECOLAB INC.

By their Patent Attorneys

GRIFFITH HACK

Fellows Institute of Patent and
Trade Mark Attorneys of Australia

5
5
5
3
2
3

FIG. 1

1/4

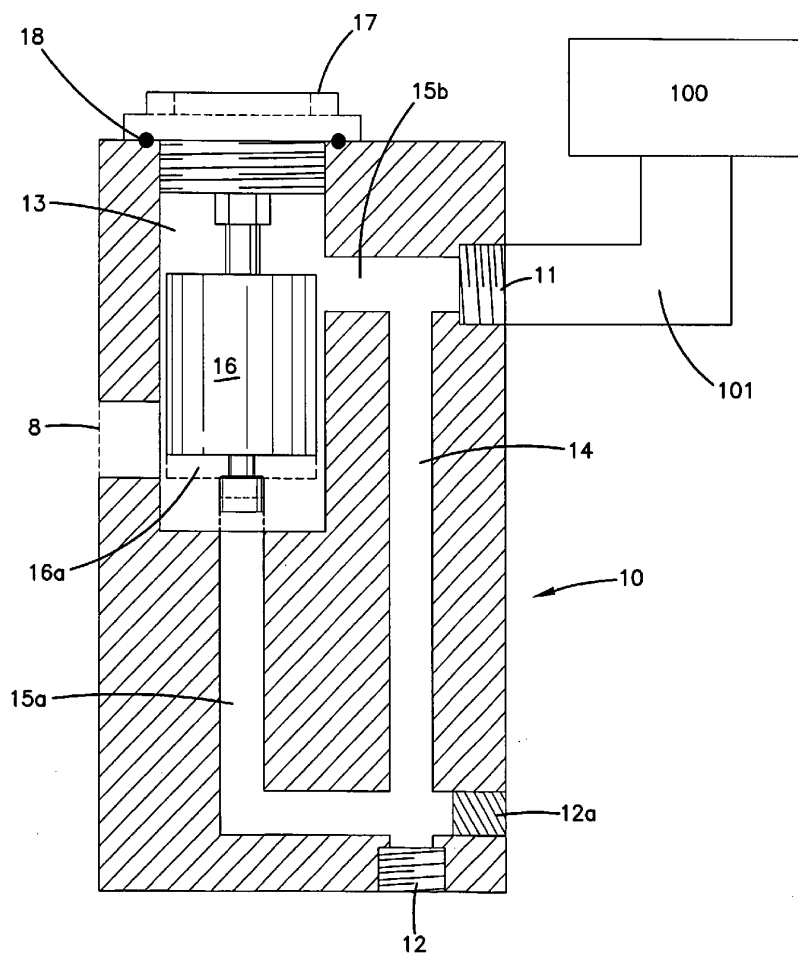

FIG. 2

2/4

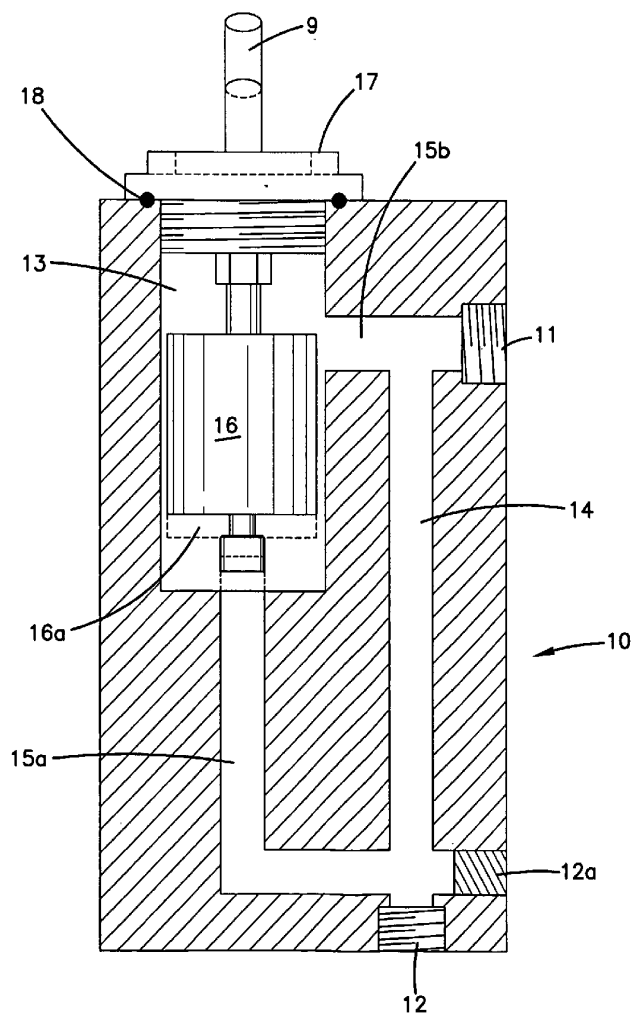

FIG. 3

3/4

