



US00D613239S

(12) **United States Design Patent**
Harvey et al.

(10) **Patent No.:** **US D613,239 S**
(45) **Date of Patent:** **** Apr. 6, 2010**

- (54) **TIRE**
- (75) Inventors: **Delwyn Lovell Harvey**, North Canton, OH (US); **Charles Joseph Ashton**, Cuyahoga Falls, OH (US)
- (73) Assignee: **The Goodyear Tire & Rubber Company**, Akron, OH (US)
- (**) Term: **14 Years**
- (21) Appl. No.: **29/351,142**
- (22) Filed: **Dec. 1, 2009**
- (51) **LOC (9) Cl.** **12-15**
- (52) **U.S. Cl.** **D12/588**
- (58) **Field of Classification Search** D12/568-603, D12/551-556, 900-901; 152/209.1, 209.8-209.19, 152/209.25-209.28, DIG. 3
See application file for complete search history.

- D584,680 S * 1/2009 Hutz D12/586
- D589,437 S 3/2009 Beha et al. D12/588
- D604,231 S * 11/2009 Hada D12/589
- D604,692 S * 11/2009 Ebiko et al. D12/587

* cited by examiner

Primary Examiner—Stacia Cadmus
(74) *Attorney, Agent, or Firm*—Richard B. O’Planick

(57) **CLAIM**

The ornamental Design for a tire, as shown and described.

DESCRIPTION

FIG. 1 is a perspective view of a tire showing my new design, it being understood that the pattern repeats uniformly throughout the circumference of the tread;

FIG. 2 is a front elevational view thereof;

FIG. 3 is a right side elevational view thereof; the opposite side elevational view being identical thereto;

FIG. 4 is an enlarged fragmentary front elevational view thereof;

FIG. 5 is a perspective view of a second embodiment of a tire showing my new design, it being understood that the pattern repeats uniformly throughout the circumference of the tread and that the opposite side view is identical thereto; and,

FIG. 6 is a front elevational view of a second embodiment, it being understood that an enlarged fragmentary view thereof would be substantially identical to that shown in FIG. 4, with the exception of the inclusion of the sidewall in solid lines.

In the drawings, the broken lines showing of the sidewall, inner bead and the peripheral boundary between the tire tread and the sidewall in FIGS. 1 through 4 depict environmental subject matter and form no part of the claimed design.

(56) **References Cited**

U.S. PATENT DOCUMENTS

| | | | |
|--------------|---------|------------------------|---------|
| D426,796 S * | 6/2000 | Oliver et al. | D12/590 |
| D429,477 S * | 8/2000 | Williams | D12/590 |
| D445,071 S * | 7/2001 | Brightwell et al. | D12/586 |
| D455,997 S | 4/2002 | Fierro et al. | D12/527 |
| D462,314 S * | 9/2002 | Regallis et al. | D12/588 |
| D472,517 S * | 4/2003 | Hutz et al. | D12/590 |
| D488,770 S | 4/2004 | Sundkvist et al. | D12/588 |
| D500,984 S * | 1/2005 | Allison et al. | D12/588 |
| D503,374 S | 3/2005 | Maxwell et al. | D12/553 |
| D504,658 S * | 5/2005 | Fukunaga et al. | D12/601 |
| D531,111 S * | 10/2006 | Fukunaga | D12/586 |
| D531,572 S | 11/2006 | Schmalix et al. | D12/588 |
| D535,611 S * | 1/2007 | Sundkvist et al. | D12/588 |
| D571,286 S * | 6/2008 | Fontaine et al. | D12/591 |
| D581,346 S | 11/2008 | Shondel et al. | D12/521 |

1 Claim, 6 Drawing Sheets

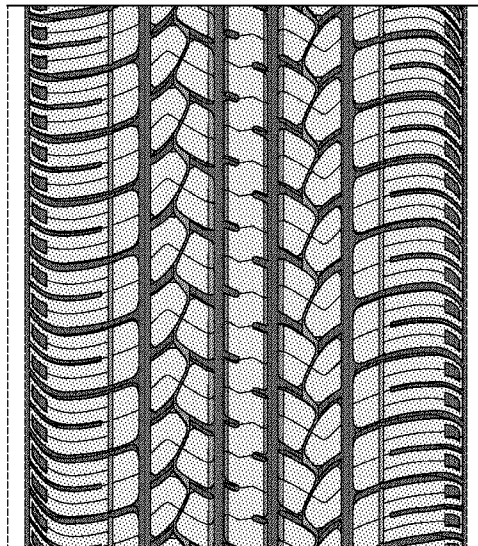
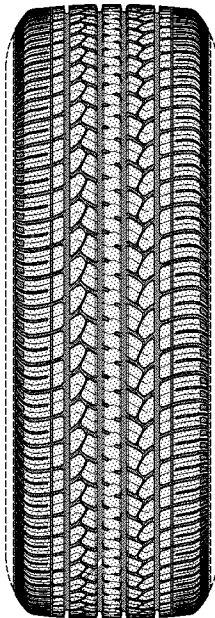

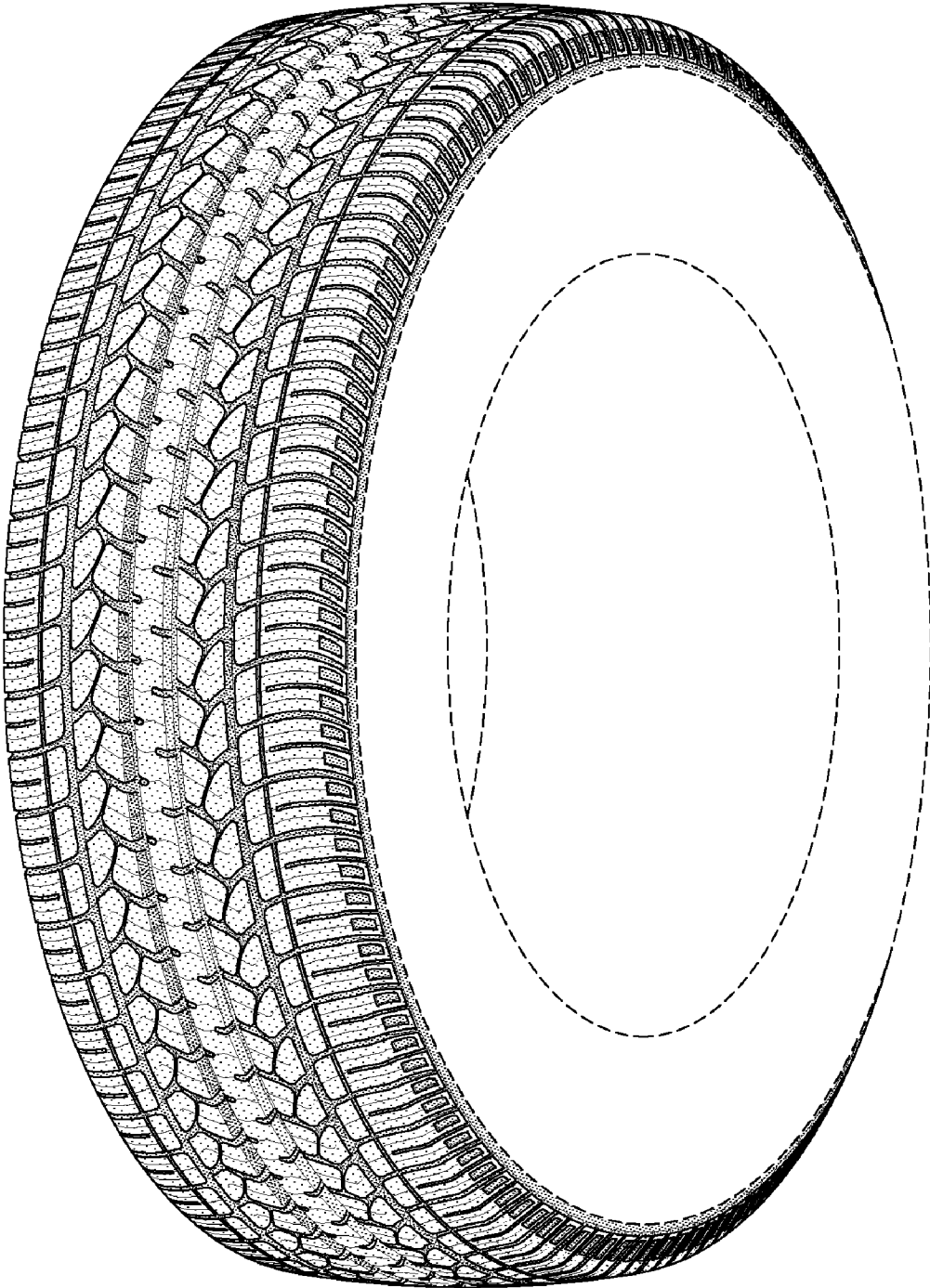

FIG-1

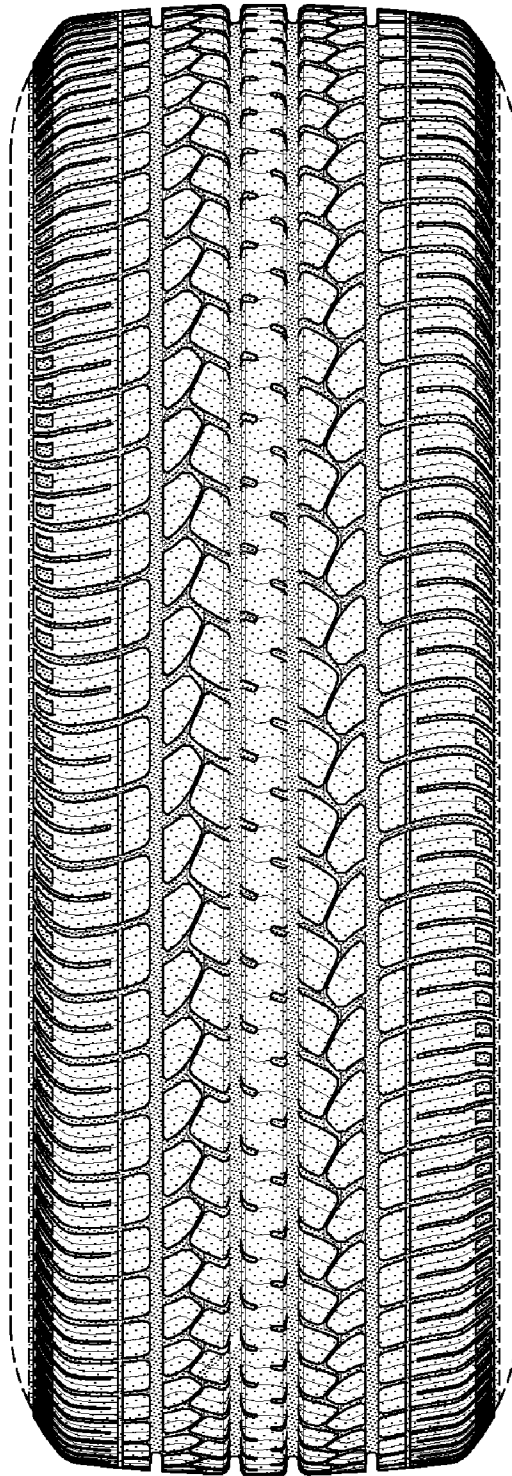

FIG-2

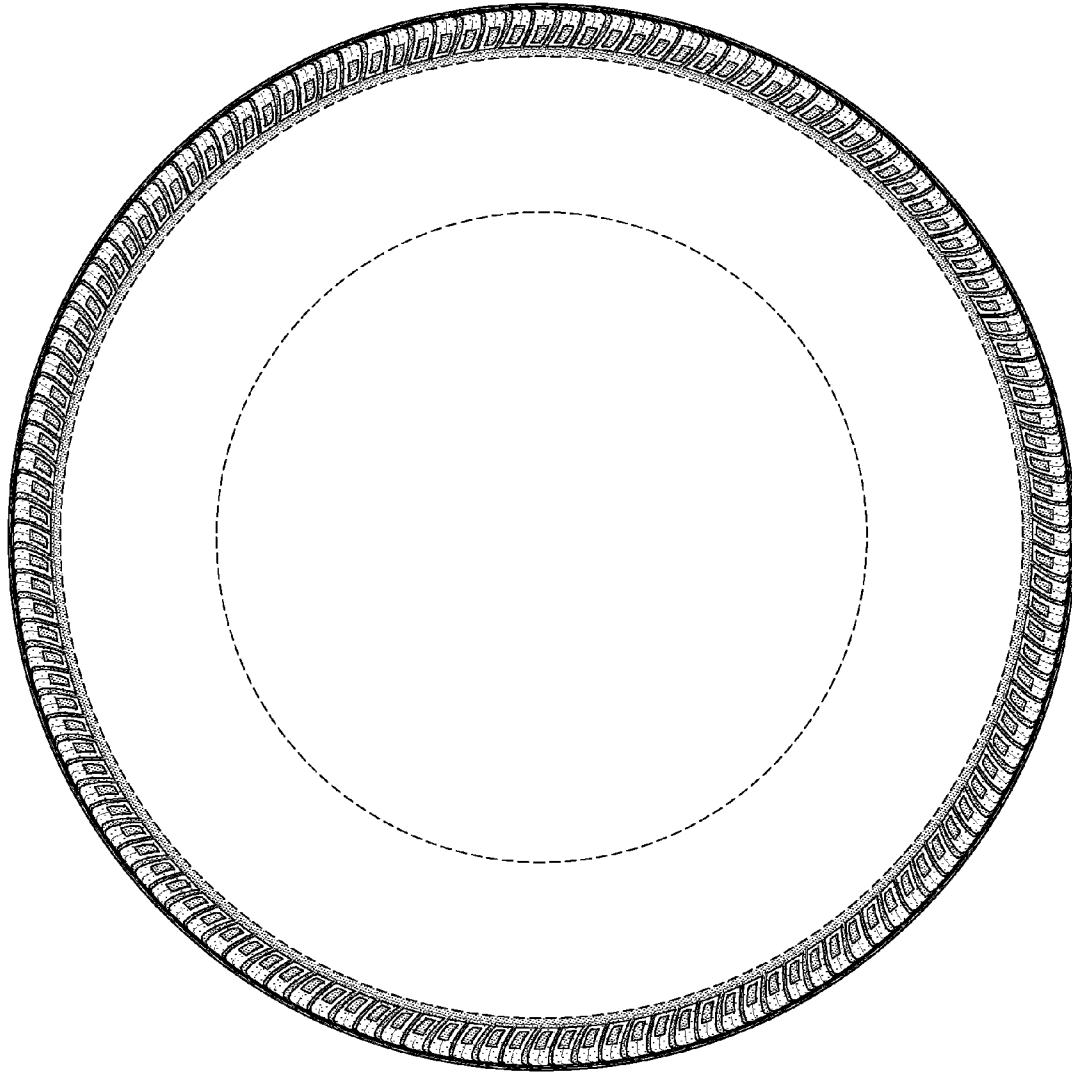

FIG-3

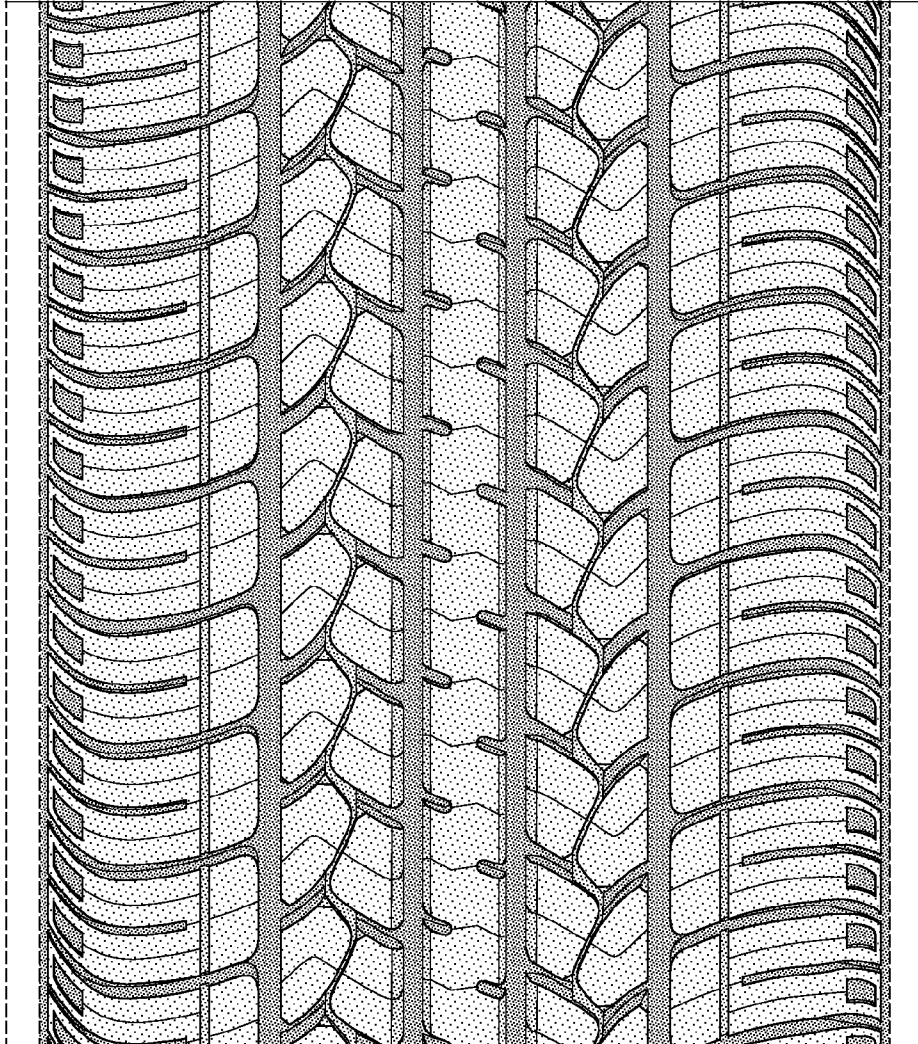

FIG-4

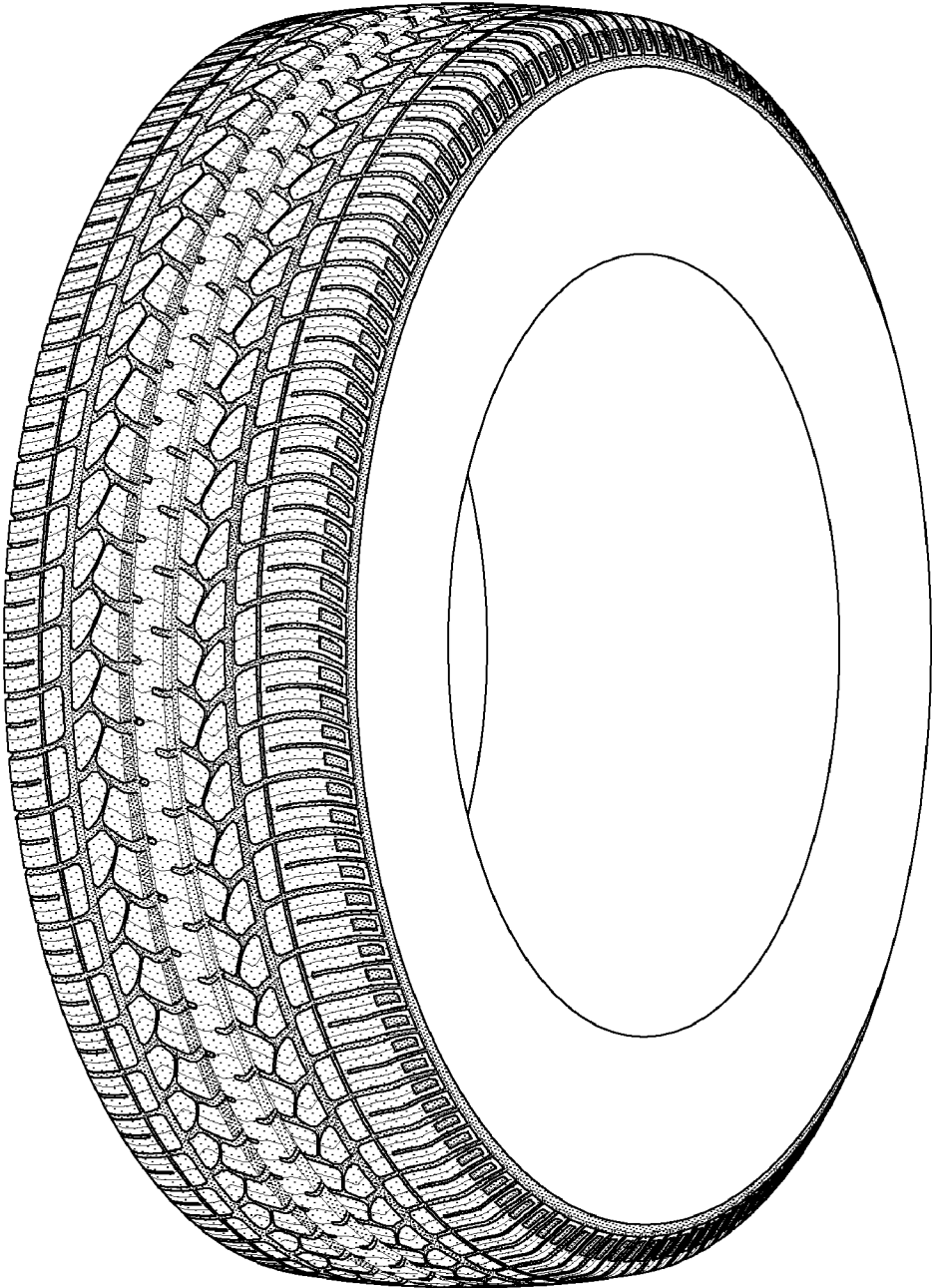

FIG-5

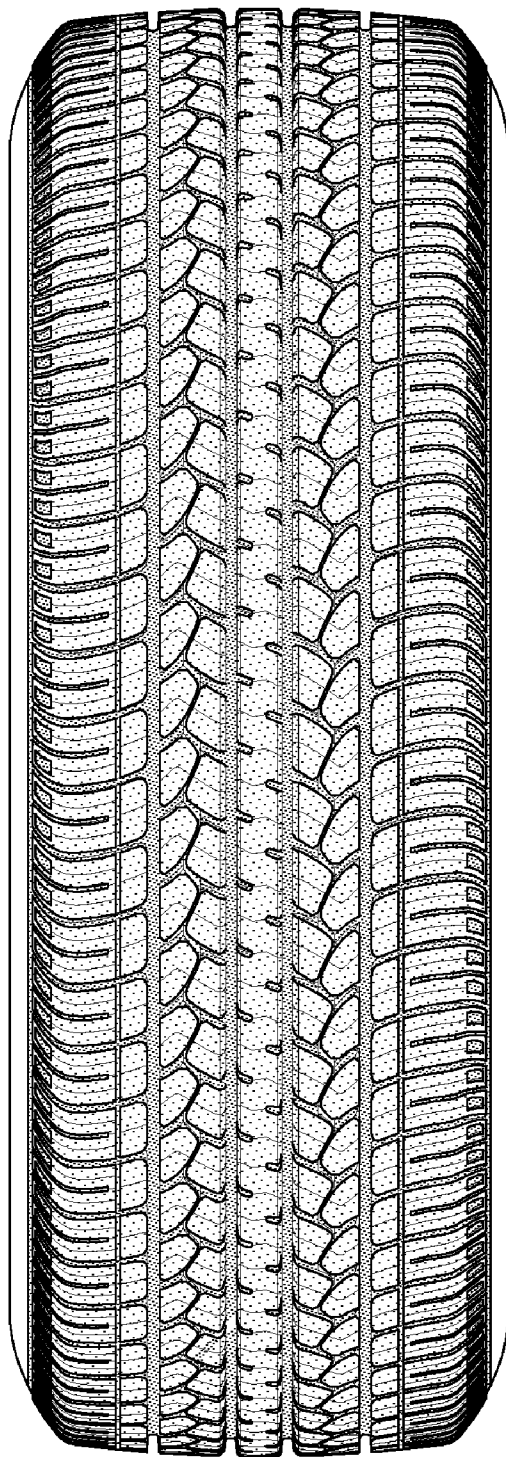

FIG-6