

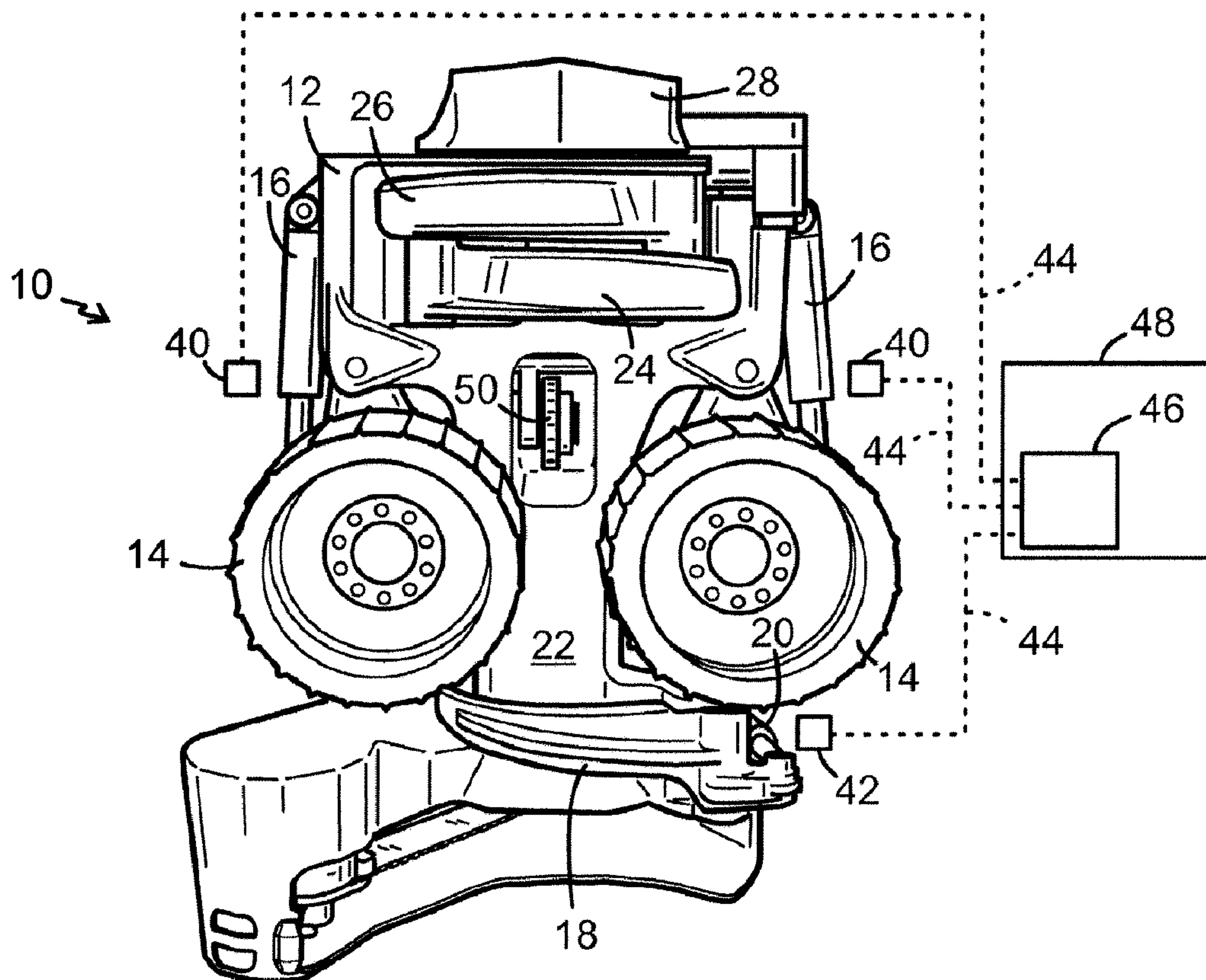

(86) **Date de dépôt PCT/PCT Filing Date:** 2009/04/16
 (87) **Date publication PCT/PCT Publication Date:** 2009/10/22
 (45) **Date de délivrance/Issue Date:** 2018/04/03
 (85) **Entrée phase nationale/National Entry:** 2010/10/05
 (86) **N° demande PCT/PCT Application No.:** SE 2009/050392
 (87) **N° publication PCT/PCT Publication No.:** 2009/128779
 (30) **Priorité/Priority:** 2008/04/16 (SE0800866-6)

(51) **Cl.Int./Int.Cl. G01B 5/10** (2006.01),
A01G 23/083 (2006.01)
 (72) **Inventeur/Inventor:**
ARVIDSSON, HANS, SE
 (73) **Propriétaire/Owner:**
LOG MAX AB, SE
 (74) **Agent:** GOWLING WLG (CANADA) LLP

(54) **Titre : DETERMINATION DE L'ÉPAISSEUR D'UN TRONC D'ARBRE**
 (54) **Title: DETERMINATION OF THICKNESS OF A TREE TRUNK**



(57) **Abrégé/Abstract:**

Method and device for the determination of a thickness of a crosssection (S) of a tree trunk (30) received in a harvesting assembly (10) comprising a pair of opposite feed wheels (14) engaging with the tree trunk and a delimiting knife (18) abutting against the tree

(57) Abrégé(suite)/Abstract(continued):

trunk. The mutual position of the feed wheels is detected as a measure of a transverse dimension (D1) of the cross-section of the tree trunk. The position of the delimiting knife (18) in relation to an abutment surface (22) of the tree trunk opposite thereto is detected as a measure of an additional transverse dimension (D2) of the cross-section (S) of the tree trunk, which additional transverse dimension forms an essentially right angle with the first-mentioned transverse dimension. The thickness of the cross-section (S) of the tree trunk is calculated based on the two measures of the transverse dimensions (D1, D2).

(12) INTERNATIONAL APPLICATION PUBLISHED UNDER THE PATENT COOPERATION TREATY (PCT)

(19) World Intellectual Property Organization
International Bureau(43) International Publication Date
22 October 2009 (22.10.2009)(10) International Publication Number
WO 2009/128779 A1

- (51) International Patent Classification:
G01B 5/10 (2006.01) *A01G 23/083* (2006.01)
- (21) International Application Number:
PCT/SE2009/050392
- (22) International Filing Date:
16 April 2009 (16.04.2009)
- (25) Filing Language: Swedish
- (26) Publication Language: English
- (30) Priority Data:
0800866-6 16 April 2008 (16.04.2008) SE
- (71) Applicant (for all designated States except US): **LOG MAX AB** [SE/SE]; Stationsvägen 12, S-770 13 Grangärde (SE).
- (72) Inventor; and
- (75) Inventor/Applicant (for US only): **ARVIDSSON, Hans** [SE/SE]; Lillhedsvägen 15, S-770 13 Grangärde (SE).
- (74) Agent: **ZACCO SWEDEN AB**; P.O. Box 23101, Sveavägen 151, S-104 35 Stockholm (SE).

- (81) Designated States (unless otherwise indicated, for every kind of national protection available): AE, AG, AL, AM, AO, AT, AU, AZ, BA, BB, BG, BH, BR, BW, BY, BZ, CA, CH, CN, CO, CR, CU, CZ, DE, DK, DM, DO, DZ, EC, EE, EG, ES, FI, GB, GD, GE, GH, GM, GT, HN, HR, HU, ID, IL, IN, IS, JP, KE, KG, KM, KN, KP, KR, KZ, LA, LC, LK, LR, LS, LT, LU, LY, MA, MD, ME, MG, MK, MN, MW, MX, MY, MZ, NA, NG, NI, NO, NZ, OM, PG, PH, PL, PT, RO, RS, RU, SC, SD, SE, SG, SK, SL, SM, ST, SV, SY, TJ, TM, TN, TR, TT, TZ, UA, UG, US, UZ, VC, VN, ZA, ZM, ZW.
- (84) Designated States (unless otherwise indicated, for every kind of regional protection available): ARIPO (BW, GH, GM, KE, LS, MW, MZ, NA, SD, SL, SZ, TZ, UG, ZM, ZW), Eurasian (AM, AZ, BY, KG, KZ, MD, RU, TJ, TM), European (AT, BE, BG, CH, CY, CZ, DE, DK, EE, ES, FI, FR, GB, GR, HR, HU, IE, IS, IT, LT, LU, LV, MC, MK, MT, NL, NO, PL, PT, RO, SE, SI, SK, TR), OAPI (BF, BJ, CF, CG, CI, CM, GA, GN, GQ, GW, ML, MR, NE, SN, TD, TG).

Published:

— with international search report (Art. 21(3))

(54) Title: DETERMINATION OF THICKNESS OF A TREE TRUNK

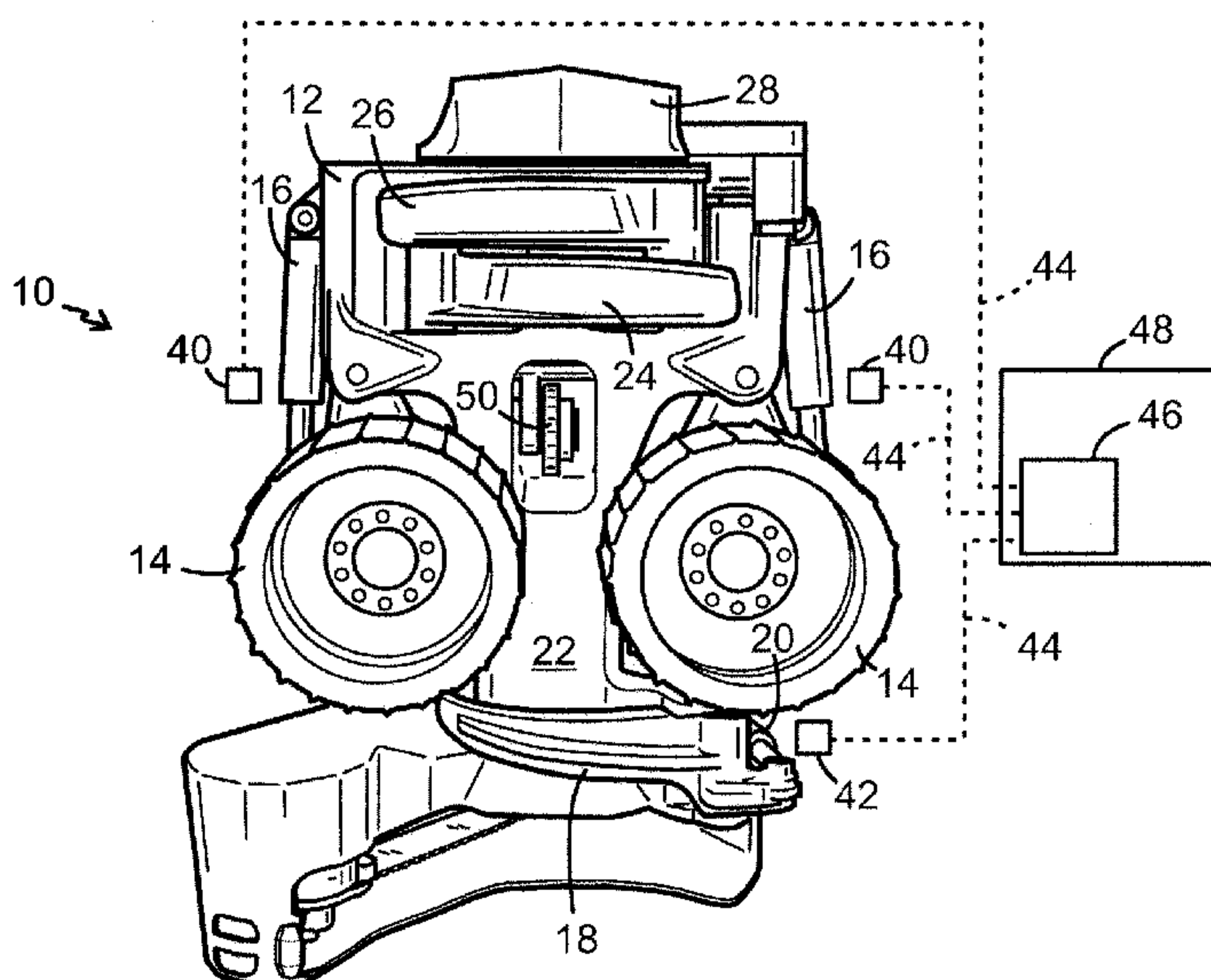

FIG. 1

(57) Abstract: Method and device for the determination of a thickness of a crosssection (S) of a tree trunk (30) received in a harvesting assembly (10) comprising a pair of opposite feed wheels (14) engaging with the tree trunk and a delimiting knife (18) abutting against the tree trunk. The mutual position of the feed wheels is detected as a measure of a transverse dimension (D1) of the cross-section of the tree trunk. The position of the delimiting knife (18) in relation to an abutment surface (22) of the tree trunk opposite thereto is detected as a measure of an additional transverse dimension (D2) of the cross-section (S) of the tree trunk, which additional transverse dimension forms an essentially right angle with the first-mentioned transverse dimension. The thickness of the cross-section (S) of the tree trunk is calculated based on the two measures of the transverse dimensions (D1, D2).

Determination of thickness of a tree trunk

TECHNICAL FIELD

The invention relates to a method and a device for the determination of a thickness of a cross-section of a tree trunk received in a harvesting assembly comprising a pair of opposite feed wheels engaging with the tree trunk and a delimiting knife abutting against the tree trunk, comprising detection of the mutual position of the feed wheels as a measure of a transverse dimension of the cross-section of the tree trunk. The invention also relates to a harvesting assembly provided with such a device.

BACKGROUND

Upon felling and processing of tree trunks, it has to be possible to correctly determine the dimensions of the resulting logs. A remaining problem upon mechanical measuring in a harvesting assembly during operation is to sufficiently accurately determine the diameter or thickness of the logs, which in turn, together with length information, can be used for the determination of the timber volume of the resulting logs. Known harvesting assemblies usually use two or three measurement points in each diameter measuring, which may be insufficient, particularly in case of oval or otherwise irregular trunk cross-sections.

SUMMARY OF THE INVENTION

Therefore, an object of the invention is to provide a method and a device that can determine the thickness of a tree trunk at greater accuracy, and which comply with the existing measurement regulations, for instance according to "The Swedish Board of Timber Scaling" (VMR).

According to one aspect of the invention, the method also comprises a detection of the position of the delimiting knife in relation to an abutment surface of the tree trunk opposite thereto as a measure of an additional transverse dimension of the cross-section of the tree trunk, which additional transverse dimension forms an essentially right angle with the first-mentioned transverse dimension, and in addition an estimation of the thickness of the cross-section of the tree trunk based on said two measures of transverse dimensions. Thereby, each cross-section can be calculated by means of four measurement points, which increases the accuracy in the thickness

determination. In principle, it is possible to attain a measuring accuracy that approaches the one in manual so-called cross calipering, which usually is used as a reference when evaluating mechanical diameter measuring.

As in cross callipering, the thickness can be calculated as a circle-diameter value in the form of a mean value of the two transverse dimensions.

In a device for the determination of the thickness, there are, in addition to sensor means for the detection of the mutual position of the feed wheels as a measure of a transverse dimension of the cross-section of the tree trunk, additional sensor means for the detection of the position of the delimiting knife in relation to an abutment surface of the tree trunk opposite thereto as a measure of an additional transverse dimension of the cross-section of the tree trunk, which additional transverse dimension forms an essentially right angle with the first-mentioned transverse dimension, as well as also means for the estimation of the thickness of the tree trunk based on said two transverse dimensions.

The sensor means may comprise position indicators arranged in the respective actuator for the movement of the feed wheels and the delimiting knife.

Other features and advantages of the invention can be seen in the claims and the following description of embodiment examples.

BRIEF DESCRIPTION OF DRAWINGS

FIG. 1 is a front view of a harvesting assembly provided with a schematically represented device according to the invention;

FIG. 2 is a diagrammatic front view of a harvesting assembly illustrating the principles of the invention; and

FIGS. 3 and 4 are diagrammatic section views along the lines 3-3 and 4-4, respectively, in FIG. 2.

DETAILED DESCRIPTION OF EMBODIMENT EXAMPLES

In FIG. 1, a harvesting assembly 10 is shown of a so-called single-grip type. The assembly 10 comprises a frame 12, which supports, among other things, a pair of opposite feed wheels 14, a lower delimiting knife 18 a pair of upper front delimiting knives 24, 26 and an upper rear delimiting knife 28.

The two feed wheels 14 are pivotably connected to the frame 12 in order to, in a known way, between themselves clamp and in the longitudinal direction feed

a tree trunk 30 felled by the assembly 10 (FIG.3). The likewise pivotable delimiting knives 18, 24, 26, 28 simultaneously surround the tree trunk 30 for the separation of knots during the feed.

Each feed wheel 14 and the delimiting knives 18, 24, 26, 28 are set to the positions thereof surrounding the tree trunk by means of actuators such as hydraulic cylinders. In the example shown in FIG. 1, the feed wheels 14 are set by the respective hydraulic cylinders 14 and the lower delimiting knife 18 are also set by a hydraulic cylinder 20.

The pivotal position of each feed wheel 14 is detected by the respective position indicator 40 that may be incorporated with the corresponding hydraulic cylinder 16. The pivotal position of the lower delimiting knife 18 is detected by a position indicator 42, which also may be incorporated with the corresponding hydraulic cylinder 20. Signal transfer means such as signal lines 44 signal the current travel of the hydraulic cylinders 16, 16, 20, i.e., the extent of projection of the piston rod of the cylinder, to a calculation unit 46, such as a computer in an electronic control unit 48, which may be incorporated in the vehicle, not shown, carrying the harvesting assembly 10.

By means of a software of the calculation unit 46, the current stroke position or travel of each one of the hydraulic cylinders 40 of the feed wheels 14 can be converted into a distance D1 (FIG. 3) between the feed wheels 14. The distance D1 is a measure of a transverse dimension of the cross-section S of the tree trunk that is between the feed wheels 14.

Correspondingly, by means of the software of the calculation unit 46, the current travel of the hydraulic cylinder 20 of the lower delimiting knife 18 can be converted into a distance D2 (FIG. 4) between the lower delimiting knife 18 and a fixed or possibly movable (not shown) abutment surface 22 opposite thereto of the frame 12 of the harvesting assembly 10. The distance D2, which is measured essentially perpendicularly to the distance D1, is a measure of a transverse dimension of the cross-section S of the tree trunk that is between the delimiting knife 18 and the abutment surface 22. During operation, the tree trunk 30 usually rests against the currently lowest point of the concave surface of the lower delimiting knife 40. Having knowledge about the geometry of the delimiting knife 18, the software of the calculation unit 46 makes sure that the distance D2 always is measured between this lowest point and the abutment surface 22.

A length measuring device, not shown in more detail, comprising a measuring wheel 50 (FIG. 1) can detect the length movement position in question of the tree trunk 30 in the harvesting assembly 10 and signal this to the calculation unit 46. The software of the calculation unit 46 then can - if considered necessary for the measuring accuracy - by means of this current length movement position pair together all measured transverse dimensions, i.e., a plurality of measured D1's and a plurality of measured D2's, so that D1 and D2 of each pair belongs to a common certain cross-section S of the tree trunk.

The measures D1 and D2 obtained thereby are used for the estimation in the calculation unit 46 of the thickness of the tree trunk 30 in each measured cross-section S. For instance, the mean value of the measures - as well as in cross calipering - may be used as a measure of the thickness of the tree trunk 30.

The sensor means may comprise position indicators arranged in the respective actuator for the movement of the feed wheels and the delimiting knife.

The detailed description above is primarily intended to facilitate the understanding and no unnecessary limitations of the invention should be interpreted therefrom. The modifications that will be obvious for one skilled in the art upon examination of the description may be carried out without deviating from the general idea of the invention or the scope of the subsequent claims.

CLAIMS

1. A method for the determination of a thickness of a cross-section of a tree trunk received in a harvesting assembly including a pair of opposite feed wheels engaging with the tree trunk and a delimiting knife abutting against the tree trunk, the method comprising:

detection of a mutual position of the feed wheels as a measure of a diameter dimension of the cross-section of the tree trunk;

detection of a position of the delimiting knife in relation to an abutment surface of the tree trunk opposite thereto as a measure of second diameter dimension of the cross-section of the tree trunk, which second diameter dimension forms an essentially right angle with the first-mentioned diameter dimension; and

estimation of a thickness of the cross-section of the tree trunk based on said two measures of diameter dimensions.

2. The method according to claim 1, wherein the thickness is calculated as a circle diameter value in the form of a mean value of the first diameter dimension and the second diameter dimension.

3. A device for the determination of a thickness of a cross-section of a tree trunk received in a harvesting assembly comprising a pair of opposite feed wheels engaging with the tree trunk and a delimiting knife abutting against the tree trunk, comprising:

sensor means for detection of a mutual position of the feed wheels as a measure of a transverse dimension of the cross-section of the tree trunk;

additional sensor means for detection of a position of the delimiting knife in relation to an abutment surface of the tree trunk opposite thereto as a measure of transverse second dimension of the cross-section of the tree trunk, which second dimension forms an essentially right angle with the first dimension; and

means for the estimation of a thickness of the tree trunk based on said two diameter dimensions.

4. The device according to claim 3, wherein said sensor means and additional sensor means include position indicators arranged in a respective actuator for the movement of the feed wheels and the delimiting knife.

5. A harvesting assembly comprising:
 - a pair of opposite feed wheels engaging with a tree trunk;
 - a delimiting knife abutting against the tree trunk;
 - sensor means for detection of a mutual position of the feed wheels as a measure of a transverse dimension of a cross-section of the tree trunk;
 - additional sensor means for detection of a position of the delimiting knife in relation to an abutment surface of the tree trunk opposite thereto as a measure of transverse second dimension of the cross-section of the tree trunk, which second dimension forms an essentially right angle with the first dimension; and
 - means for the determination of a thickness of the tree trunk based on said two diameter dimensions.

6. The harvesting assembly according to claim 5, wherein said sensor means and additional sensor means include position indicators arranged in a respective actuator for the movement of the feed wheels and the delimiting knife.

1/2

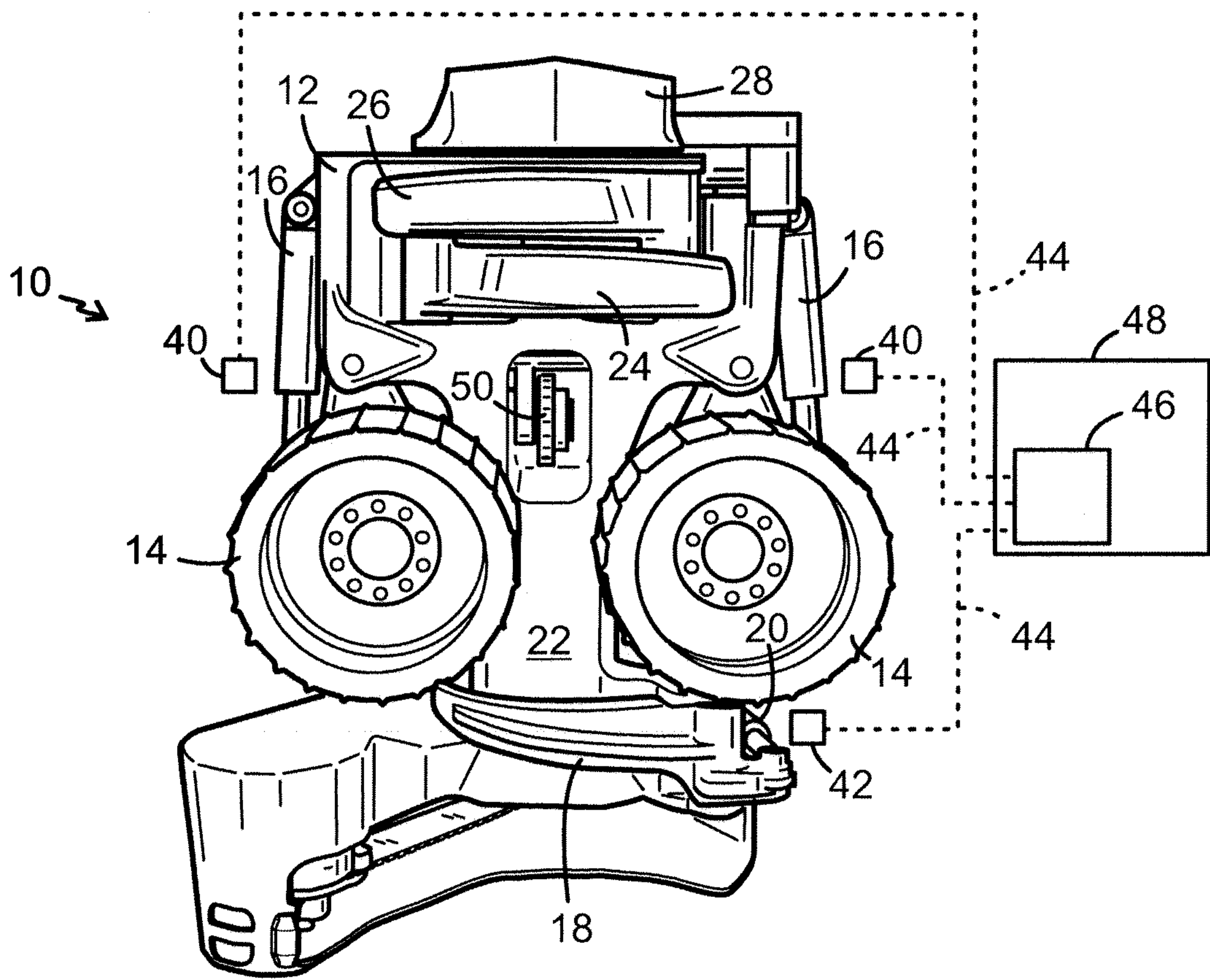

FIG. 1

2/2

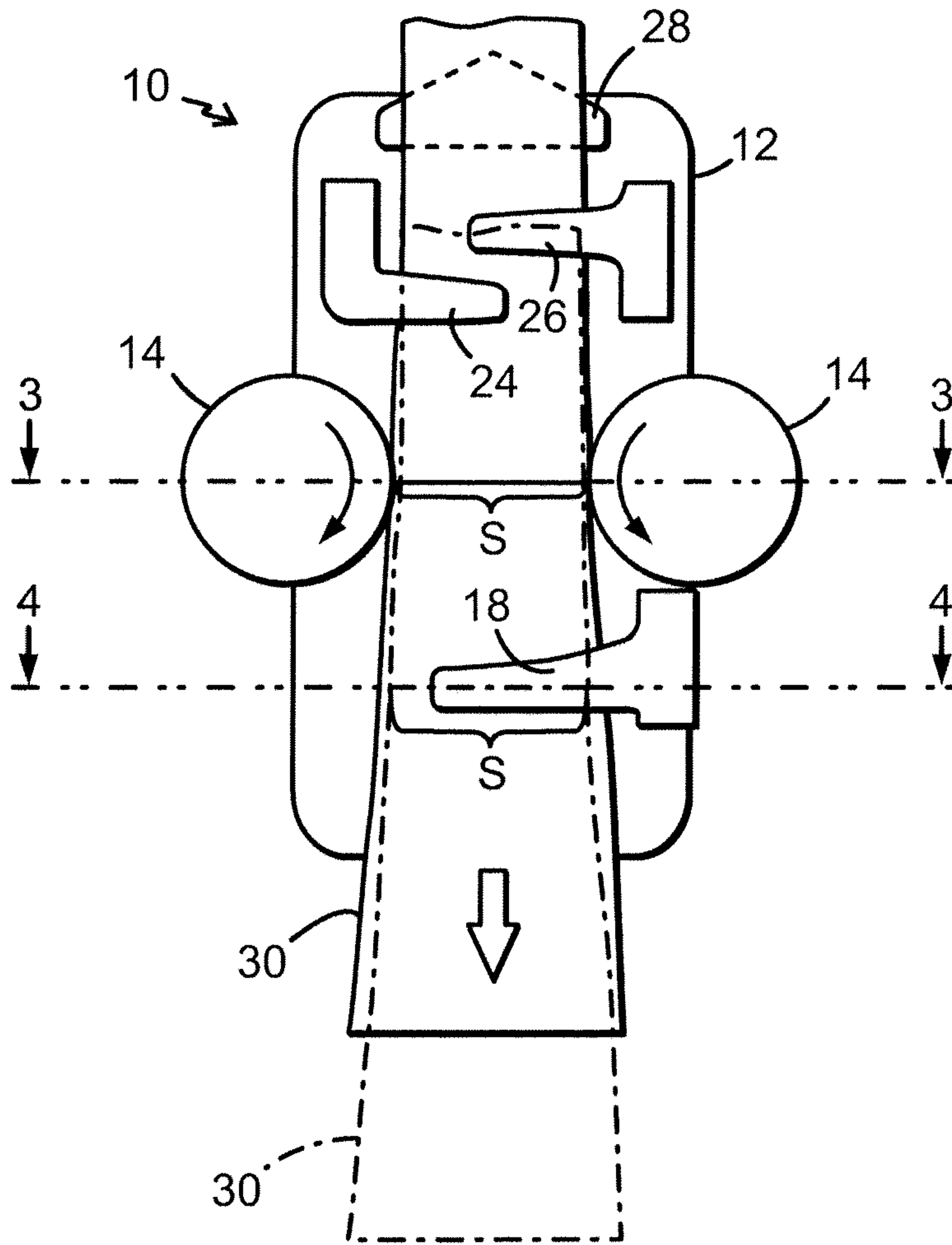

FIG. 2

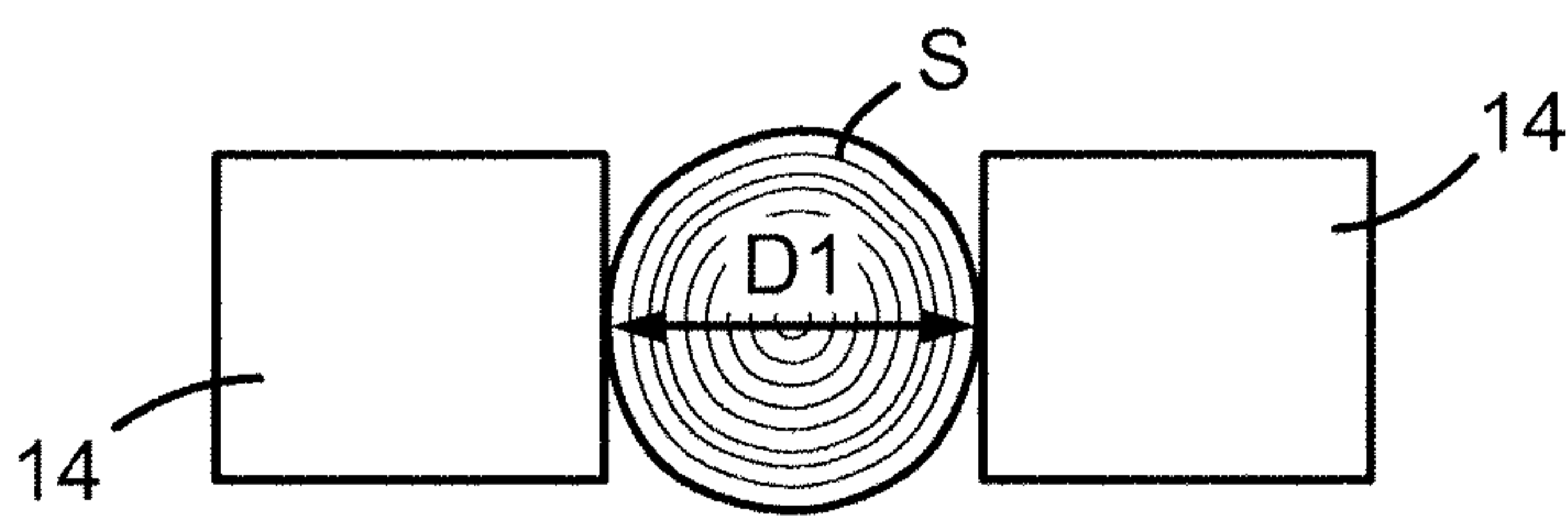

FIG. 3

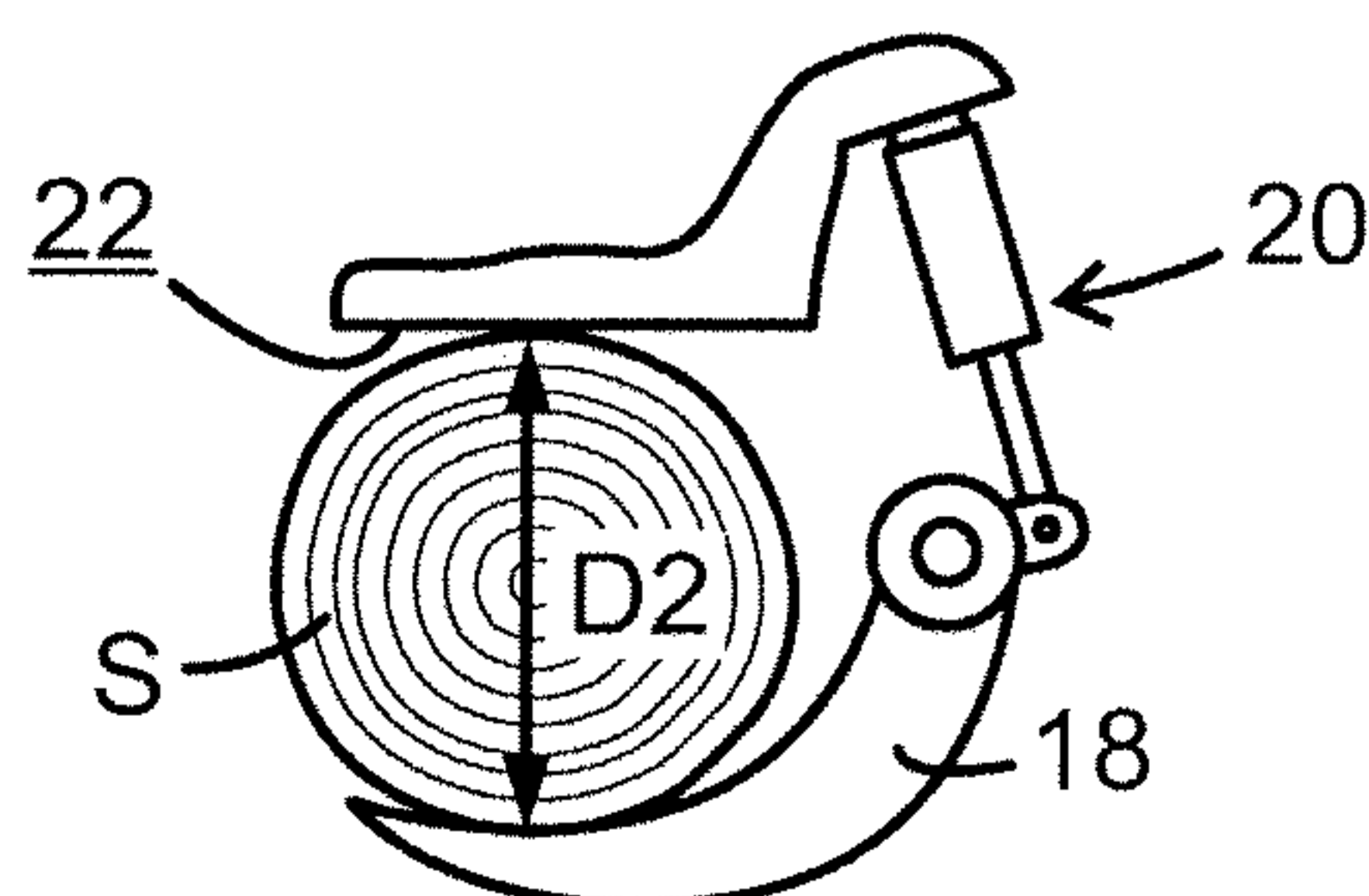

FIG. 4

