



INTERNATIONAL APPLICATION PUBLISHED UNDER THE PATENT COOPERATION TREATY (PCT)

<p>(51) International Patent Classification³ : G01N 33/54; C12N 15/00</p>	<p>A1</p>	<p>(11) International Publication Number: WO 84/ 04599 (43) International Publication Date: 22 November 1984 (22.11.84)</p>
<p>(21) International Application Number: PCT/US84/00715 (22) International Filing Date: 10 May 1984 (10.05.84) (31) Priority Application Number: 495,725 (32) Priority Date: 18 May 1983 (18.05.83) (33) Priority Country: US (71) Applicant: UNITED STATES OF AMERICA, as represented by THE SECRETARY, UNITED STATES DEPARTMENT OF COMMERCE [US/US]; Washington, DC 20230 (US). (72) Inventors: MULSHINE, James, L. ; 7719 Savannah Drive, Bethesda, MD 20817 (US). MINNA, John, D. ; 8520 Howell Road, Bethesda, MD 20817 (US). (74) Agent: OLIFF, James, A.; Parkhurst & Oliff, 277 South Washington Street, Alexandria, VA 22314 (US).</p>		<p>(81) Designated States: AU, DK, JP. Published <i>With international search report.</i></p>

(54) Title: MONOCLONAL ANTIBODIES AGAINST NON SMALL CELL LUNG CANCER

(57) Abstract

Monoclonal antibodies 703D4 and 704A1 detect human non-small cell lung cancer (non-SCLC) and distinguish non-SCLC from all other types of lung cancer and normal tissue cells. These two antibodies may be utilized in kit form to distinguish non-SCLC from other forms of lung cancer. These monoclonal antibodies bind to S³⁵ methionine-incorporating protein doublets under reduced and unreduced conditions. The determinants bound by these antibodies on the 31 kilodalton protein are independent of each other as determined in radiolabelled competition assays.

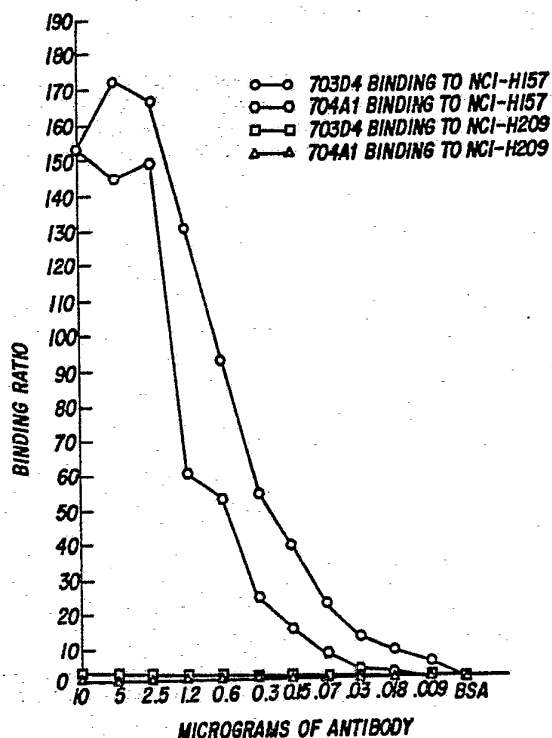

FOR THE PURPOSES OF INFORMATION ONLY

Codes used to identify States party to the PCT on the front pages of pamphlets publishing international applications under the PCT.

AT	Austria	KR	Republic of Korea
AU	Australia	LI	Liechtenstein
BE	Belgium	LK	Sri Lanka
BG	Bulgaria	LU	Luxembourg
BR	Brazil	MC	Monaco
CF	Central African Republic	MG	Madagascar
CG	Congo	MR	Mauritania
CH	Switzerland	MW	Malawi
CM	Cameroon	NL	Netherlands
DE	Germany, Federal Republic of	NO	Norway
DK	Denmark	RO	Romania
FI	Finland	SD	Sudan
FR	France	SE	Sweden
GA	Gabon	SN	Senegal
GB	United Kingdom	SU	Soviet Union
HU	Hungary	TD	Chad
JP	Japan	TG	Togo
KP	Democratic People's Republic of Korea	US	United States of America

-1-

MONOCLONAL ANTIBODIES AGAINST NON SMALL CELL LUNG CANCER

Description of the Monoclonal Antibodies

The monoclonal antibodies of this invention, 703D4 and 704A1, show significant binding activity with non-small cell lung cancers (non-SCLC). Neither MAB binds with small cell lung cancer or with normal lung tissue. Both antibodies precipitate 31 kilodalton doublet bands of [³⁵S] methionine-labelled proteins from human non-small cell lung cancer and human melanoma cells. Other binding characteristics are shown in Tables I-V.

Monoclonal antibodies 703D4 and 704A1 are two independent IgG_{2A}k antibodies that recognize different epitopes on the same 31K dalton protein or separate 31K dalton proteins. The distribution of these antigens is restricted to non-small cell forms of lung cancer. None of the SCLC tested have expressed these antigens, but some other non-pulmonary neoplasms, especially melanoma, express these epitopes. These antigens are not detected in normal adult human tissues by immunohistochemical or by radiobinding assays. The value of these antibodies is as members of panels of monoclonal antibodies used to distinguish non-small cell from small cell forms of lung cancer.

Utility

The monoclonal antibodies of this invention are useful in the detection and differentiation of human non-small cell lung cancer. The major histologic types of lung cancer are divided into two groups: squamous cell adenocarcinoma and large cell are collectively referred to as non-small cell lung carcinomas (non-SCLC). They are distinguished from small cell lung cancer (SCLC) by clinical presentation, response to chemotherapy and radiation therapy, and by biological characteristics. SCLC is very rarely localized, so that surgery or radiation therapy should not be used as the sole treatment; non-



SCLC is much more amenable to local therapies. For example, over 90% of patients with SCLC respond to combination chemotherapy, while only 30-40% of non-SCLC patients respond. The ability to distinguish between non-SCLC and SCLC is crucial because major treatment decisions are based on the initial distinction between SCLC and non-SCLC.

In addition, these monoclonal antibodies (MAB) are specific for an antigenic phenotype found on non-SCLC and not found on normal cells, so these MABs function as a diagnostic reagent.

Description of the Figures

FIG 1 is the competition binding study of monoclonal antibodies with five hybridoma clones (701B2, 702A6, 703D4, 704A1, and 704B4). 534F8, MOPC21, and BSA (bovine serum albumin) are all controls. The binding ratios of two ^{125}I labelled monoclonals, 701B2 and 703D4, shown when incubated with saturating concentrations of unlabelled antibodies. This test helps to distinguish the binding characteristics of a monoclonal antibody.

FIG 2 is the titration binding curve of monoclonal antibodies 703D4 and 704A1 with solid phase NCI-H157 cells (original immunizing large cell cancer cell line) and NCI-H209 cells (human SCLC line) in a direct radioassay at serial two-fold dilutions with results expressed as binding ratios. This assay establishes the titer or potency of an antibody preparation.

FIG 3 is the SDS-page analysis of antigens immunoprecipitated by MABs 703D4 and 704A1 from metabolically labelled cellular lysates of human large cell lung cancer cells (NCI-H157) and human melanoma cells (NCI-H234); immunoprecipitation of [^{35}S] methionine incorporating NCI-H157 cell lysates (Lane A), precipitation with monoclonal antibody 703D4 (Lane B), precipitation with monoclonal antibody 704A1 (Lane C) and precipitation with



control murine IgG MOPC 21 (Lane D); immunoprecipitation of [³⁵S] methionine incorporating NCI-H234 cell lysates (Lane E), precipitation with monoclonal antibody 703D4 (Lane F), precipitation with monoclonal antibody 704A1 (Lane G), and precipitation with control murine IgG MOPC21 (Lane H). Note the doublet at 31 kilodaltons in Lane C. This analysis helps establish the biochemical profile of the antibody target.

Material Information Disclosure

10 Baylin, Stephen B., et al

teaches the discovery of the surface protein phenotypes that distinguish non-small cell from small cell lung cancers.

15 Brown, J.P. et al, Clinical Chemistry, Vol. 27, p. 1592 (1981), teaches the use of monoclonal antibodies in specifying normal cells versus neoplastic cells. Although this article does disclose a means of differentiating lung cancer from normal cells, it lacks a means of diagnosing or differentiating between several types of lung cancer.

20 Minna, J.D., et al, In Vitro, Vol. 17, p. 1058 (1981) and Cuttitta, F., et al, PNAS, Vol. 78, p. 4591 (1981) both teach the production and the use of monoclonal antibodies specific for lung cancer, but these articles are limited to small cell lung cancer and do not disclose a means of differentiating small cell from non-small cell lung cancer.

25 Kohler, G. and Milstein, C., Nature, Vol. 256, p. 495 (1975) provides the premier disclosure of the monoclonal antibody technology, a modification of which was used in this invention.

Statement of Deposit

30 Monoclonal antibodies, 703D4 and 704A1, have been deposited in the American Type Culture Collection.



The accession numbers are HB 8301 and HB 8302, respectively.

Background

5 Four types of lung cancer are found in man: squamous, adeno, small cell, and large cell. Each tumor expresses specific differentiation features or surface phenotype determinants, all of which distinguish these cells from normal cells. The development of monoclonal antibody diagnostic techniques has greatly enhanced the production of reagents capable of differentiating normal cells from cancer cells and differentiating types of cancer cells from other cancer cells. The present invention discloses a method and the monoclonal antibodies capable of specifying non-small cell lung cancer from other types of lung cancer and from normal lung tissue.

10 The development of somatic cell hybrid technology for the production of monoclonal antibodies has produced several monoclonal antibodies with various degrees of specificity for a variety of human cancers. The present invention discloses the use of this technology to prepare antibodies that not only detect human lung cancer but also differentiate between the varieties of human lung cancer.

15 The antibodies (MAB) of this invention detect different epitopes on 31 kilodalton [³⁵S] methionine incorporating proteins. Radiobinding and immunohistochemical studies show that these MABs bind to most (11/13) human non-small cell lung cancer (adenocarcinoma, epidermoid, and large cell) but do not bind to small cell lung cancer. Currently, this distinction is made by light microscopy. However, even expert lung cancer pathologists disagree on this subtyping of lung cancer. We have found that SCLC contains a cytogenetic marker, the deletion on the short arm of chromosome 3, elaborate peptide hormones such as bombesin, and have high specific



activity of neuron-specific enolase, L-dopa decarboxylase, and creatine phosphokinase BB. These markers are either absent or expressed at much lower levels in non-SCLC. In addition, SCLC and non-SCLC have distinctly different membrane protein phenotypes by two-dimensional gel electrophoresis.

Specific Disclosure

The monoclonal antibodies of this invention were produced by generally following a variation of the procedure outlined in Koprowski, U.S. Patents 4,172,124 and 4,196,265. This variation permits the production of monoclonal antibodies suitable for the detection and/or diagnosis of non-small cell lung cancer. In general, antibody forming cells are removed from the spleen of immunized mice and mixed with mouse myeloma cells. Some of these cells fuse into hybrids, the selection of which occurs by placing the mixture in HAT medium (i.e., only hybrid cells survive). Those hybrids that produce antibody are then cloned and used to produce large amounts of antibody. The specific process used in the present invention follows.

The cell line used for immunization (NCI-H157) was derived from a malignant pleural effusion of an untreated patient with large cell lung cancer. At the time of immunization, the cell line had been maintained in culture for 24 months.

Small cell-large cell variants are easily confused with non-SCLC. These clinically important transformants are distinctive in having reduced or absent levels of L-dopa decarboxylase while retaining elevated levels of neuron-specific enolase and the 3p chromosomal deletion. Human SCLC cultures that converted to large cell cytology including one line from a patient whose tumor had mixtures of SCLC and large cell histology (line NCI-H82) while another occurred spontaneously during

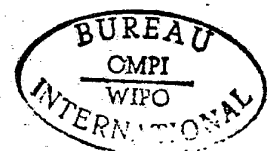

long-term tissue culture (line NCI-N231/417) were used as paradym for this phenomenon.

Spleen cells from a BALB/c mouse hyperimmunized with NCI-H157 cells (10^7 live cells initially delivered subcutaneously with complete Freund's adjuvant, then repeated weekly four times intraperitoneally, and finally intravenously 72 hours prior to fusion) were fused with the mouse myeloma cell line X63-Ag8.653. After 10 days, microtiter wells positive for growth were tested for antibody binding activity. In the preliminary screen using a solid phase RIA to test for binding of antibody in culture supernatants to gluteraldehyde-fixed human cell lines, wells were selected with antibodies which bound to NCI-H157 (non-SCLC), but not NCI-H128 (qSCLC) or NCI-H128BL (human B-lymphoblastoid cell line autologous to NCI-H128). Those hybridomas that proved to be stable through five mini-clonings followed by strict single cell cloning, while maintaining specific binding for NCI-H157 but not to SCLC lines or B-lymphocyte lines, were introduced into BALB/c mice for ascites production.

Immunoassays

Rabbit anti-mouse immunoglobulin (RAM:Miles Laboratories, Inc., Elkhart, IN) directed against the mouse immunoglobulin Fab₂ region was used in solid phase RIA systems. One modification of this system was the omission of secondary antibody in certain assays utilizing staphylococcal Protein A (Pharmacia, Piscataway, NJ) directly binding primary antibody. The monoclonal antibodies were class typed after binding to fixed cells by using a modification of the enzyme-linked immunoabsorbent assay, with rabbit anti-mouse immunoglobulin class-specific reagents, followed by detection of the bound rabbit antibody with horseradish peroxidase-labeled goat anti-rabbit IgG (all detector reagents diluted 1:500).



For direct assays, NH_4SO_4 purified monoclonal antibodies were labeled with ^{125}I using the chloramine-T method with 20 μg of monoclonal antibody labeled to specific activities of 1-2 $\mu\text{Ci}/\mu\text{g}$. Labeled antibodies were then titered on 96 well plates of solid phased NCI-H157 cells. Direct assays of solid phase cells and membranes from normal tissue obtained at autopsy were performed by incubating plates of glutaraldehyde-fixed targets with the ^{125}I labeled monoclonal antibodies (50 ng, 100,000 cpm/0.025 ml/well) for 1 hr. in PBS/1% BSA and then washing the plates seven times with PBS. For competition studies the labeled antibodies in a total volume of 0.05 ml were then co-incubated with cold antibodies (5 μg) to determine competition in binding to solid phase NCI-H157 cells.

Immunoprecipitations

Human tumor cells were incubated overnight with [^{35}S] methionine (800 $\mu\text{Ci}/\text{ml}$, Amersham Corp., Arlington Heights, IL) in methionine free medium (GIBCO, Grand Island, NY). Cell lysates were prepared and preincubated with linking antibody horse anti-mouse IgG (Miles Laboratories, Inc.), Elkhart, IN) bound to staphylococcal protein A (Pansorbin, Calbiochem-Behring Corp., La Jolla, CA). Aliquots of 10^6 cpm of cell lysates were first incubated with ammonium sulfate purified ascitic protein and then with horse anti-mouse IgG bound to protein A. The protein A complex was sedimented and washed five times and the antigens were analyzed along with both low and high molecular weight pre-labeled markers (Bethesda Research Laboratories, Gaithersburg, MD) by 12% SDS-PAGE in both reduced and unreduced conditions.

Immunohistochemistry

Normal and malignant human tissue as well as nude mouse xenotransplanted tumors were obtained,



formalin-fixed, embedded, cut, and stained using the method of Hsu et al, J. Histochem. Cytochem., Vol. 30, p. 1079 (1982). Ammonium sulfate purified ascites was standardized to 10 µg of protein/ml concentration for use in the immunohistochemistry assays.

Primary antibodies were incubated for one hour at room temperature in a humidity chamber. Biotinylated secondary antibody and avidin-biotin conjugated horseradish peroxidase were obtained from Avidin-Biotin-Complex (ABC) kits (Vector Laboratories, Burlingame, CA). Both incubation of the antibody and of ABC were for 30 minutes at room temperature. The enzyme substrate was nickel chloride impregnated with diaminobenzidine which was incubated for 20 minutes.

15 Results

Generation of Antibodies. After fusion, 169 of the 672 wells showed growing hybrids, and 38 wells showed selective binding to the human large cell lung cancer line (NCI-H157) but not to human SCLC (NCI-H128, NCI-H209) or B-lymphoblastoid (NCI-H128BL, NCI-H209BL) lines. Following sequential mini-cloning, five of the original selective clones were established as stable, hybridoma lines. The five cloned lines were all found to secrete IgG_{2A}k. All five clones were introduced into BALB/c mice for ascites production. Purified antibodies were subsequently labeled with ¹²⁵I and used in competition studies--four of the five clones competed for the same epitope, while one (704A1) detected a different epitope (Figure 1). For this reason, for all subsequent characterization studies, only two antibodies (704A1 and 703D4) recognizing different epitopes were used. In screening cell lines in solid phase RIA assays, both a double antibody system and direct Staph Protein A binding were used with similar results. Figure 2 shows a direct Staph Protein A binding titration curve of the two



monoclonal antibodies with the human large cell lung cancer (NCI-H157) which was the immunogen line. The monoclonal antibodies fail to bind significantly to the SCLC line (NCI-H209) as shown in Figure 2.

5 Reaction of anti-large cell monoclonal anti-
bodies with various cell lines in solid phase RIA
assay. The two monoclonal antibodies were tested for
binding to a panel of malignant and nonmalignant human
cell lines as well as rodent cell lines shown in Tables
10 I-III. Monoclonal antibody 703D4 showed significant
binding to 9 of 11 of the non-SCLC lines, including two
mesothelioma cell lines, while 704A1 only bound to 5 of
the non-SCLC; neither of the antibodies showed signifi-
cant binding to any of the 9 SCLC lines or to the two
15 small cell lines that had converted to large cell histol-
ogic variants (NCI-H82 and NCI-N231/417).

All different cell types of non-SCLC were bound
by either one or the other of the monoclonal antibodies.
703D4 bound both of the human large cell tumor lines
20 (9812 and NCI-H157). Extensive reactivity with human
melanoma cell lines was also found. Of the eight mela-
noma lines tested, seven were positive for binding in all
but one case with both of the monoclonal antibodies. Two
other human tumor lines, a renal carcinoma and osteogenic
25 sarcoma, also expressed the antigen(s) bound by these
antibodies. The remaining nine human tumor cell lines
tested representing 6 different malignancies, including
myeloma, T-cell leukemia/lymphoma, neuroblastoma, breast
cancer, colon cancer, and one melanoma failed to express
30 detectable levels of these antigens (Table II). Low
magnitude, but consistent, binding was found with both
antibodies to the fetal lung fibroblast line IMR-90 but
not to the fetal lung fibroblast line HR-6. A variety of
rodent cell lines failed to exhibit detectable expression
35 of these determinants as measured in the solid phase
radioimmunoassay (Table III).



Immunoprecipitation results. Immunoprecipitation studies of monoclonal antibodies 703D4 and 704A1 were performed with biosynthetically labeled NCI-H157 cell lysates as well as NCI-H234, a melanoma line (Figure 3). The protein(s) bearing the antigenic determinant recognized by these antibodies appear to be of identical molecular weight of 31 kilodalton (p31) in both unreduced and reduced conditions. Monoclonal antibody 703D4 precipitates a protein which is doublet in nature and no appreciable band is specifically immunoprecipitated using the B-lymphoblastoid line lysate. Monoclonal antibody 704A1 precipitates a very similar but not identical doublet protein, despite identical lysates and antibody concentrations. Both antibodies precipitate the 31 kilodalton doublet bands from membrane proteins of [³⁵S] methionine-labeled melanoma cell NCI-H234. Neither antibodies precipitate any protein from cell lysates labeled with [³⁵S] methionine from SCLC line NCI-H128.

Immunohistochemistry testing of tumors. Nude mouse heterotransplants of various human lung cancer lines were screened with both 703D4 and 704A1 using concentrations of 10 µg/ml of ammonium sulfate purified antibodies. Results of staining of paraffin-embedded, formalin-fixed tissues are shown in Tables IV and V. The antigen recognized by 704A1 is expressed in a diffuse stippled pattern in the cytoplasm and also extracellularly in keratinized areas. Antibody 703D4 stained four of the six non-SCLC lines as did 704A1. Antibody 703D4 was negative with adenocarcinoma A549 and positive with squamous cell carcinoma NCI-H348 while the reverse was true with 704A1. Thus, the antigens were stable to the fixation and embedding procedures and at least some tumors can express one but not the other of the epitopes.

Tests of antibody binding to normal tissues. The direct immunoassay using iodinated monoclonal antibodies as a target solid phased membrane preparations



(0.050 ml of a 1% v/v suspension/well) of 32 different normal adult tissues obtained at autopsy failed to show any significant binding of the antibodies to normal tissues. Since we were concerned that the antibodies could bind to rare subsets of normal cells, immunohistochemistry was performed. A screen of 9 normal adult human tissues (formalin-fixed, paraffin-embedded autopsy material) with both monoclonal antibodies failed to show significant binding (Table V).

The monoclonal antibodies of this invention are suitable for use in diagnostic kits consisting of antibodies 703D4 and 704A1, the oncogenic cells to be tested, and any suitable screening technique (such as immunoassay, immunoprecipitation assays, or immunohistochemistry assays). An outside source of target cells are added to the kit's ingredients. Said kit includes a source of antibody (at least one or both of 703D4 and 704A1) and the screening means for the assays shown above.

Tables I-V illustrate the binding attributes of monoclonal antibodies 703D4 and 704A1. Tables I and IV show binding to a variety of lung cancer cell lines. Significantly superior binding ratio to the non-small cell lung cancers is shown. Tables II and III illustrate the binding ability to a variety of non-lung cancers. Table V emphasizes the total lack of binding to normal human tissue cells.



TABLE I

Binding of Monoclonal Antibodies 703D4 and 704A1
to Human Lung Cancer Lines in Solid Phase
Radioimmunoassay^a

<u>Human Lung Cancer Lines</u>		<u>Binding Ratio^b</u>	
		<u>703D4</u>	<u>704A1</u>
Large Cell	NCI-H157	170	140
	9812 ^c	6	<1
Adenocarcinoma	NCI-H125	1	1
	NCI-H23	201	3
	A549	18	18
	SK-LU-1	32	2
	NCI-H324	2	3
	Calu-6	6	1
Mucoepidermoid	NCI-H292	7	<1
Mesothelioma	NCI-H28	17	9
	NCI-H226	6	1
Small Cell	NCI-H69	2	<1
	NCI-H187	1	<1
	NCI-H146	1	2
	NCI-H60	1	1
	NCI-H209	1	1
	NCI-H249	2	2
	NCI-N231	<1	<1
	NCI-H128	<1	<1
	NCI-H-123	1	2
SCLC Converters ^d	NCI-N231/417	1	1
	NCI-H82	1	2



a Assays were performed in quadruplicate using ^{125}I -protein A assay with monoclonal antibodies from ascites purified with 40% ammonium sulfate and used at concentration of 1 $\mu\text{g}/\text{ml}$.

b Binding Ratio = $(\text{cpm test well} - \text{cpm negative control}) / \text{cpm negative control}$ to allow comparison between assays. Results are the average of quadruplicate determinations (less than 20% variance between wells for any one test). The negative control (within the range of 50-300 cpm for all cell lines tested) was obtained by omitting the monoclonal antibody and substituting PBS in the reaction. A significant Binding Ratio is one higher than two.

c Tumor type of 9812 has been referred to as lung cancer and melanoma. Histologically, the nude mouse heterotransplant is a large cell undifferentiated tumor compatible with either type.

d Cell lines which in culture has undergone histologic conversion from small cell to large cell with loss of typical small cell APUD characteristics.



TABLE II

Nonpulmonary Human Tumor Cell Lines with
Significant Binding Ratio in Solid Phase
Radioimmunoassays with Monoclonal
Antibodies 703D4 and 704A1

<u>Cell Line</u>	<u>Type</u>	<u>Binding Ratio</u>	
		<u>703D4</u>	<u>704A1</u>
Renal Cell Carcinoma	NCI-H201	23	30
Osteogenic Sarcoma	NCI-H135	9	3
Melanoma	6208-WE	17	20
	A375	9	5
	NCI-H234	4	4
	A875	8	6
	SKMEL-28	4	4
	A3827	20	3
	A101	14	2



TABLE III

Cell Lines With Low or Insignificant Binding
of Anti-Human Large Cell Lung Cancer
Monoclonal Antibodies 703D4 and 704A1
in Solid Phase Radioimmunoassay

<u>Target Cell</u>		<u>Binding Ratio</u>	
		<u>703D4</u>	<u>704A1</u>
B-Lymphoblastoid	NCI-H128BL*	< 1	< 1
	NCI-H209BL*	< 1	< 1
Macrophage	U937	2	1
Multiple Myeloma	U266	< 1	< 1
T-cell Leukemia/ Lymphoma	Hut78	1	3
	Hut 102	< 1	< 1
Neuroblastoma	CHP100	< 1	2
	IMR-32	2	< 1
Breast Cancer	MCF-7	1	1
	MDA-MB231	2	1
Melanoma	SKMEL-31	2	1
Colon	SWI-222	3	3
Fibroblasts, human	IMR-90	3	4
	HR-6	2	2
Rodent Cell Lines:			
Mouse RAG (BALB/c, renal cell carcinoma)	B82 (C3H, transformed fibroblasts)	1	1
	L51784R (DEA, L cell)	< 1	< 1
	L cell (TH-) (mouse fibroblast)	< 1	2
	L cell (TH-) (mouse fibroblast)	< 1	< 1
Rate GH ₃ (pituitary tumor)	PC12 (Pheochromocytoma)	< 1	< 1
		1	1
Chinese Hamster	E36 (transformed lung)	2	2

* 3-Lymphoid Line derived from SCLC patient.



TABLE IV

Binding of Nude Mouse Tumor of Human Lung Cancer Cell
Lines Heterotransplants in Immunohistochemical Assay
With Monoclonal Antibodies 703D4 and 704A1

	<u>Staining</u>	
	<u>703D4</u>	<u>704A1</u>
Non-Small Cell Carcinoma of Lung		
NCI-H23 (Adenocarcinoma)	+	+
NCI-H207 (Adenocarcinoma)	+	+
NCI-H292 (Mucoepidermoid)	+	+
A549 (Adenocarcinoma)	-	+
NCI-H348 (Squamous Cell)	+	-
NCI-H125 (Adenocarcinoma)	-	-
Small Cell Lung Cancer		
NCI-N179	-	-
NCI-H69	-	-
NCI-H128	-	-
NCI-H328	-	-
NCI-H329	-	-
Small Cell to Large Cell Converters		
NCI-N231/417	-	-
NCI-H82	-	-



TABLE V

Binding of Anti Large Cell Monoclonal Antibodies
703D4 and 704A1 with Normal Human Tissues
in Immunohistochemical Assay

<u>Normal Tissue</u>	<u>703D4 #Positive/Total</u>	<u>704A1 #Positive/Total</u>
Lung	0/5	0/5
Liver	0/3	0/3
Kidney	0/3	0/3
Brain	0/4	0/4
Pancreas	0/2	0/2
Prostate	0/2	0/2
Bladder	0/2	0/2
Skeletal Muscle	0/1	0/1
Colon	0/1	0/1

Claims

1. IgG_{2A}k monoclonal antibody designated 703D4 filed in ATCC as #HB 8301.
2. IgG_{2A}k monoclonal antibody designated 704A1 filed in ATCC as #HB 8301.
- 5 3. Monoclonal antibodies 703D4 and 704A1, specific for non-small cell lung cancer, that bind to ³⁵S methionine-incorporating 31 kilodalton protein, said protein containing determinants that are independent of each other as established by radiolabelled competition
10 assays.
4. A process for the production of monoclonal antibodies that bind to human non-small cell lung cancers which comprises:
 - fusing spleen cells (from mice hyperimmunized with cells taken from a human non-small cell lung cancer cell lines) with a suitable mouse myeloma cell
15 line;
 - screening for those hybrids which secrete antibodies which bind to the human non-SCLC;
 - 20 cloning the antibody-producing hybrids;
 - separating the antibody produced by the hybrids.
5. A process according to Claim 4 wherein the mouse myeloma cell line is X63-Ag8.653.
- 25 6. A process for the production of a diagnostic reagent which detects human non-small cell lung cancer comprising:
 - producing monoclonal antibody 703D4 and
704A1;



combining one or both antibodies with a sample of human lung cancer cells;

assaying for antibody binding to human non-small cell lung cancer.

5 7. The process of claim 6 in which the antibody binds to human non-small cell lung cancers such as adenocarcinoma, epidermoid carcinoma, large cell carcinoma, and mesothelioma.

10 8. The process of claim 6 in which antibodies 703D4 and 704A1 differentiate between human non-small cell lung cancers and any of the group of cancers selected from multiple myeloma, T-cell leukemia, neuroblastoma, and human small cell lung cancer.

15 9. The process of claim 6 in which the antibodies differentiate between human non-small cell lung cancer and human small cell lung cancer.

20 10. The process of claim 6 wherein the antibodies differentiate between human lung cancer and any of the group of cancers selected from multiple myeloma, T-cell leukemia, and neuroblastoma.

 11. A diagnostic kit suitable for detecting and diagnosing human non-SCLC to be used with a source of monoclonal antibodies consisting essentially of:

25 either or both monoclonal antibodies 703D4 and 704A1;

 a means of detection selected from the group of screening techniques consisting of radioimmunoassay, immunoprecipitation assay, and immunohistochemistry assay;

30 the above elements of the kit to be used in conjunction with an outside source of target cells for testing of oncogenic properties.



1/3

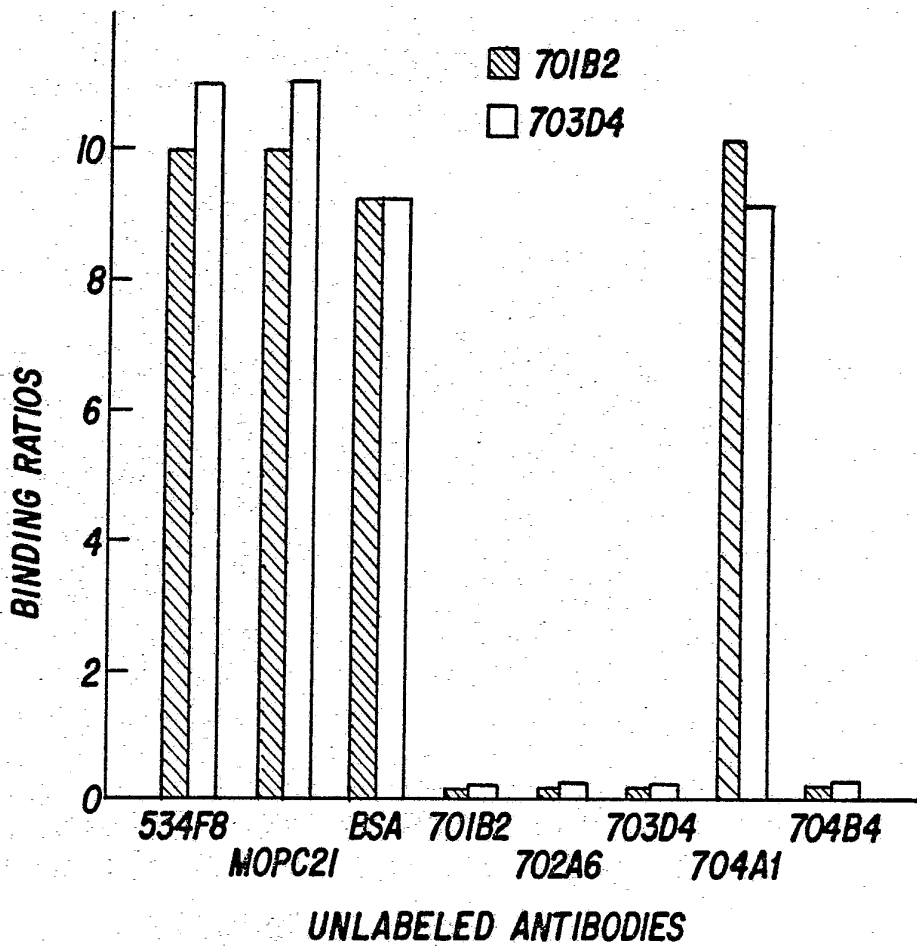

FIG. 1



2 / 3

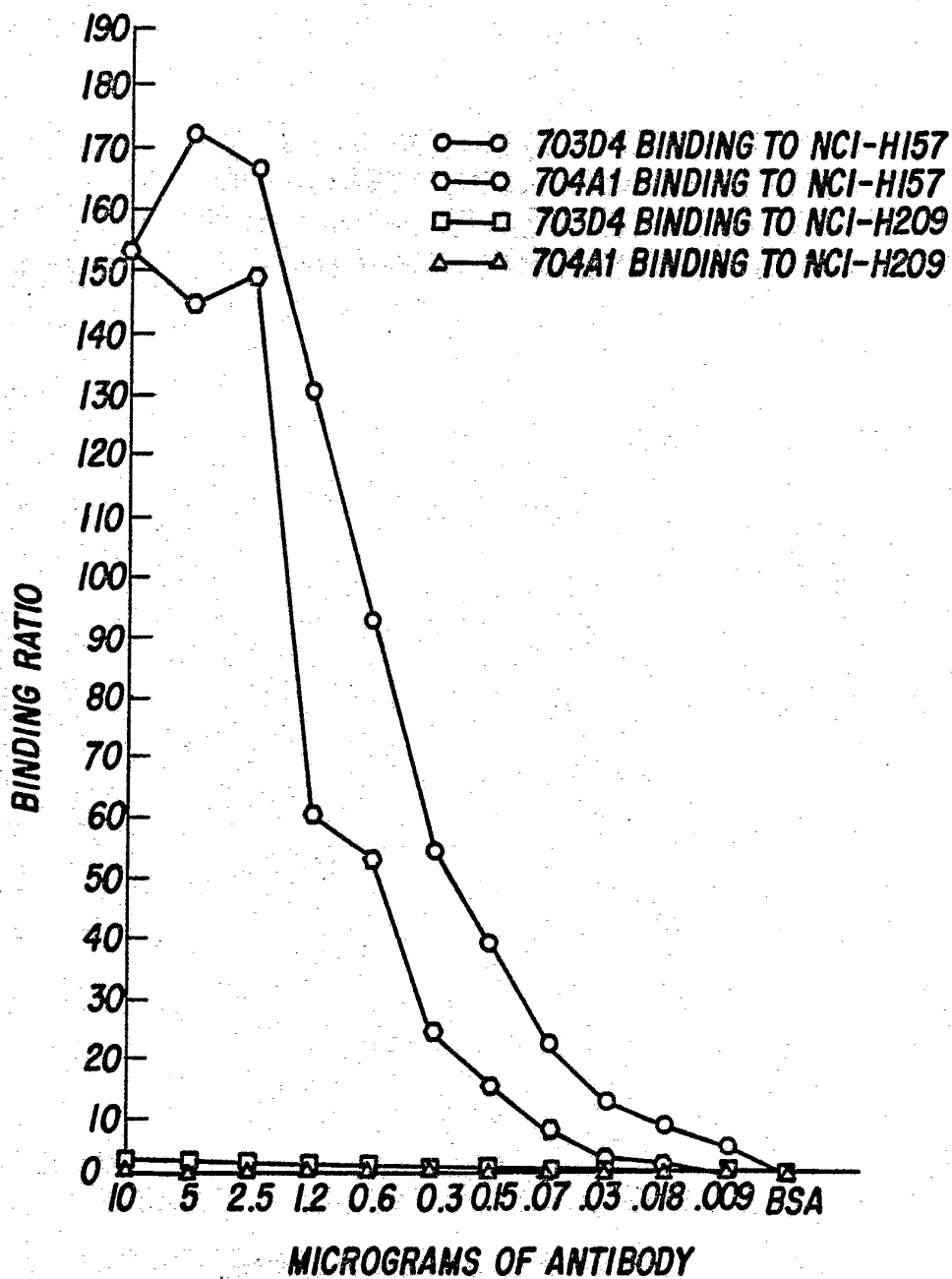

FIG. 2



3/3

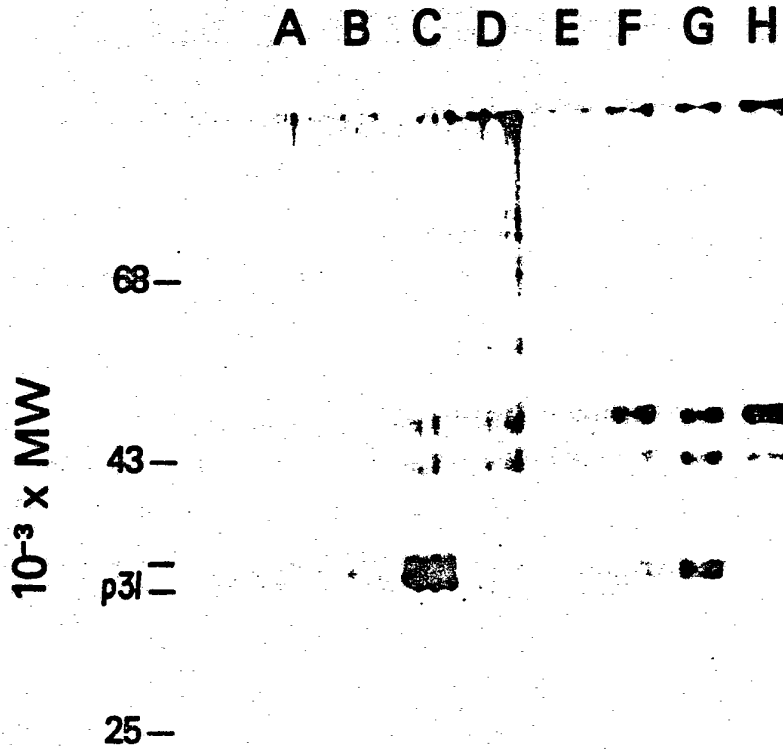

FIG. 3



INTERNATIONAL SEARCH REPORT

International Application No **PCT/US84/00715**

I. CLASSIFICATION OF SUBJECT MATTER (If several classification symbols apply, indicate all) ³		
According to International Patent Classification (IPC) or to both National Classification and IPC		
260/112R		
U.S.C.: 436/548	I.P.C.: G01N 33/54	C12N 15/00
II. FIELDS SEARCHED		
Minimum Documentation Searched ⁴		
Classification System	Classification Symbols	
U.S.	436/518, 536-540, 542, 548, 804, 808, 813 435/68, 70, 172, 240, 948 424/1.1, 9, 85, 177 260/112R	
Documentation Searched other than Minimum Documentation to the Extent that such Documents are Included in the Fields Searched ⁵		
DATABASES: BIOSIS (PREVIEWS), 1969-1984 MEDLINE, 1966-1984 LEXPAT; ALLUTIL, 1975-1984		
III. DOCUMENTS CONSIDERED TO BE RELEVANT ¹⁴		
Category ⁶	Citation of Document, ¹⁵ with indication, where appropriate, of the relevant passages ¹⁷	Relevant to Claim No. ¹⁸
Y	N, PROCEEDINGS OF THE NATIONAL ACADEMY OF SCIENCES, USA, VOLUME 78, PAGES 4591-4595, ISSUED JULY 1981, CUTTITTA, F. ET AL., MONOCLONAL ANTIBODIES THAT DEMONSTRATE SPECIFICITY FOR SEVERAL TYPES OF HUMAN LUNG CANCER.	(4-5)
X	N, IN VITRO, VOLUME 17, PAGES 1058-1070, ISSUED DECEMBER 1981, MINNA, J.D. ET AL, METHODS FOR PRODUCTION OF MONOCLONAL ANTIBODIES WITH SPECIFICITY FOR HUMAN LUNG CANCER CELLS.	(4-5)
Y	US, A, 4,172,124, PUBLISHED 23 OCTOBER 1979, KOPROWSKI ET AL.	(4-5)
Y	US, A, 4,349,528, PUBLISHED 14 SEPTEMBER 1982, KOPROWSKI ET AL.	(4-5)
<p>⁶ Special categories of cited documents: ¹⁸</p> <p>"A" document defining the general state of the art which is not considered to be of particular relevance</p> <p>"E" earlier document but published on or after the international filing date</p> <p>"L" document which may throw doubts on priority claim(s) or which is cited to establish the publication date of another citation or other special reason (as specified)</p> <p>"O" document referring to an oral disclosure, use, exhibition or other means</p> <p>"P" document published prior to the international filing date but later than the priority date claimed</p> <p>"T" later document published after the international filing date or priority date and not in conflict with the application but cited to understand the principle or theory underlying the invention</p> <p>"X" document of particular relevance; the claimed invention cannot be considered novel or cannot be considered to involve an inventive step</p> <p>"Y" document of particular relevance; the claimed invention cannot be considered to involve an inventive step when the document is combined with one or more other such documents, such combination being obvious to a person skilled in the art.</p> <p>"&" document member of the same patent family</p>		
IV. CERTIFICATION		
Date of the Actual Completion of the International Search ¹	Date of Mailing of this International Search Report ²	
3 AUGUST 1984	15 AUG 1984	
International Searching Authority ¹	Signature of Authorized Officer ¹⁹	
ISA/US	BEN R. PADGETT SUPERVISORY PATENT EXAMINER	

III. DOCUMENTS CONSIDERED TO BE RELEVANT (CONTINUED FROM THE SECOND SHEET)

Category *	Citation of Document, ¹⁶ with indication, where appropriate, of the relevant passages ¹⁷	Relevant to Claim No ¹⁸
A	US, A, 4,361,544, PUBLISHED 30 NOVEMBER 1982, GOLDENBERG.	(4-5)
A	US, A, 4,331,647, PUBLISHED 25 MAY 1982, GOLDENBERG.	(4-5)
A	N, PROCEEDINGS OF THE NATIONAL ACADEMY OF SCIENCES, USA, VOLUME 79, PAGES 4650-4654, ISSUED AUGUST 1982, BAYLIN, S.B. ET AL, A UNIQUE CELL-SURFACE PROTEIN PHENOTYPE DISTINGUISHES HUMAN SMALL-CELL FROM NON-SMALL-CELL LUNG CANCER.	(1-11)
A	N, SCIENCE, VOLUME 214, PAGES 1246-1248, ISSUED 11 DECEMBER 1981, MOODY, T.W. ET AL, HIGH LEVELS OF INTRACELLULAR BOMBESIN CHARACTERIZE HUMAN SMALL-CELL LUNG CARCINOMA.	(1-11)