

[54] MODULAR FURNITURE TABLE

[75] Inventor: Roland Carter, Lynchburg, Va.

[73] Assignee: Erwin-Lambeth, Inc., Thomasville, N.C.

[**] Term: 14 Years

[21] Appl. No.: 483,430

[22] Filed: Apr. 8, 1983

[52] U.S. Cl. D6/449; D6/334; D6/379; D6/461; D6/480

[58] Field of Search D6/334, 379, 380, 381, D6/371, 393, 449, 461, 480

[56] References Cited

U.S. PATENT DOCUMENTS

- D. 96,379 7/1935 Freedman D6/393 X
- D. 268,797 5/1983 Mascheroni D6/371
- D. 270,308 8/1983 Aronowitz et al. D6/480

OTHER PUBLICATIONS

Interiors, Aug. 1973, p. 107, Seating Unit by ICF, end Seat in foreground.

Domus Catalog, Jul. 1970, p. 36, Chair at right center.

Primary Examiner—Bruce W. Dunkins

Attorney, Agent, or Firm—Shefte, Pinckney & Sawyer

[57] CLAIM

The ornamental design for a modular furniture table, as shown and described.

DESCRIPTION

FIG. 1 is a perspective view of the modular furniture table design of the present invention;

FIG. 2 is a top view of the modular furniture table shown in FIG. 1;

FIG. 3 is a right side view of the modular furniture table shown in FIG. 1;

FIG. 4 is a front view of the modular furniture table shown in FIG. 1;

FIG. 5 is a back view of the modular furniture table shown in FIG. 1;

FIG. 6 is a perspective view of an alternate embodiment of the furniture table design of the present invention;

FIG. 7 is a top view of the modular furniture table shown in FIG. 6;

FIG. 8 is a right side view of the modular furniture table shown in FIG. 6;

FIG. 9 is a front view of the modular furniture table shown in FIG. 6; and

FIG. 10 is a back view of the modular furniture table shown in FIG. 6.

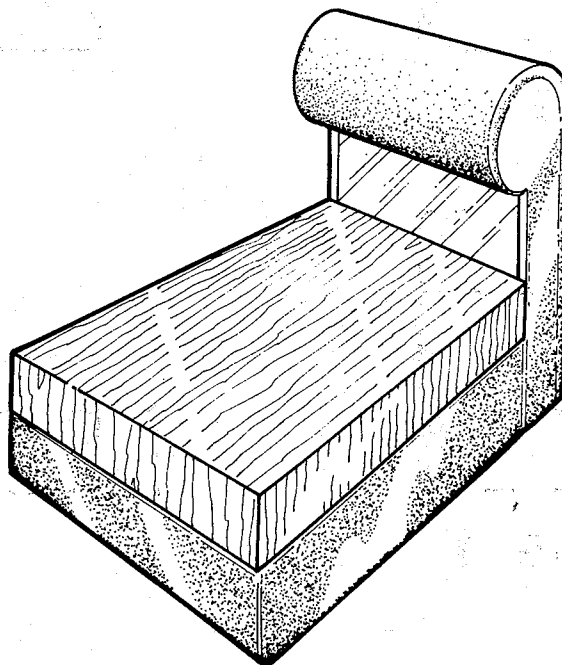

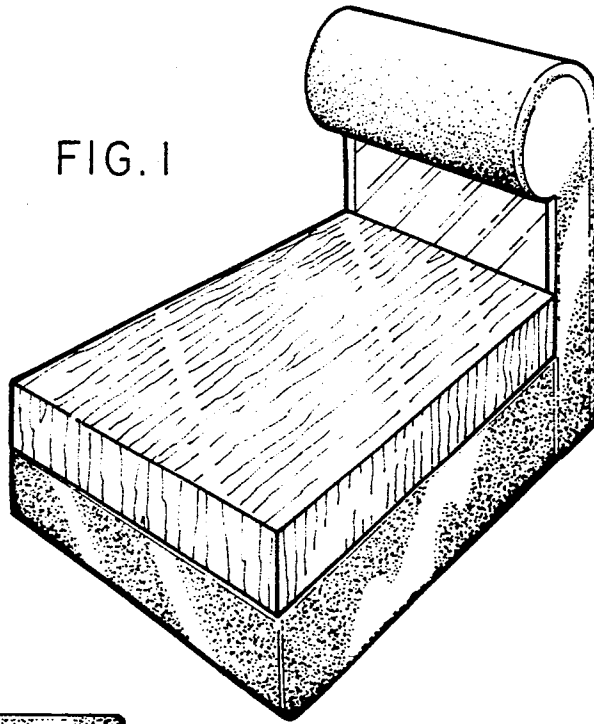

FIG. 1



FIG. 5

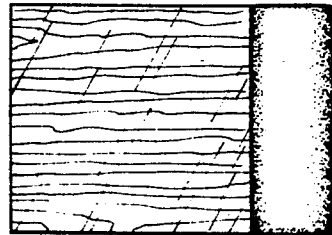

FIG. 2

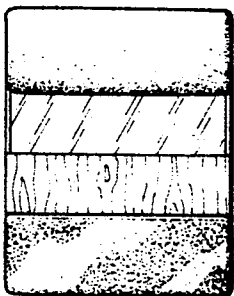

FIG. 4

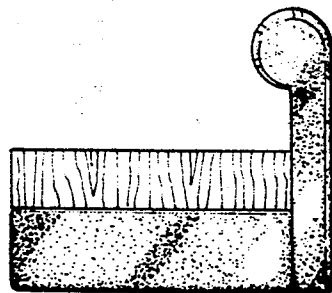

FIG. 3

FIG. 6

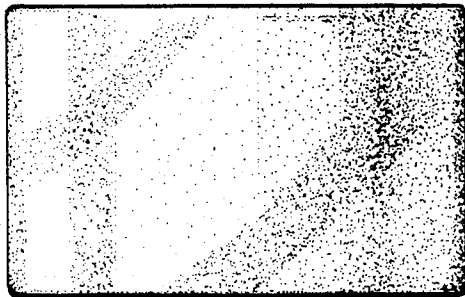
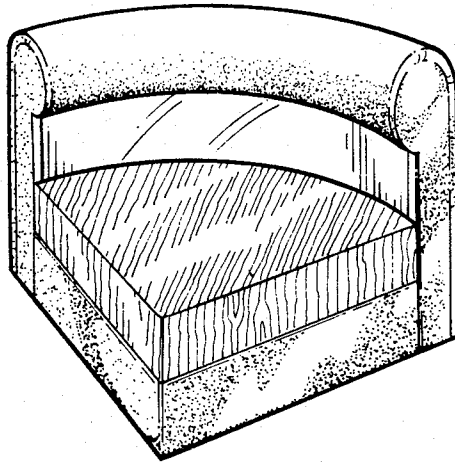

FIG. 10

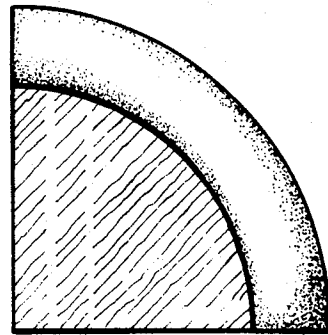

FIG. 7

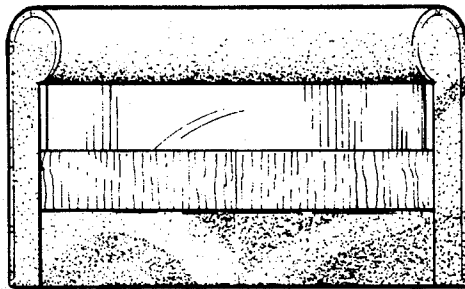

FIG. 9

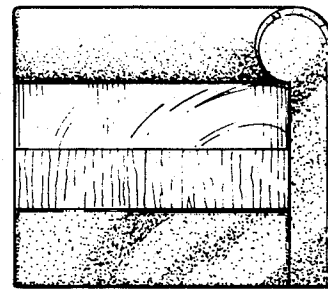

FIG. 8