



US00D343050S

# United States Patent [19]

[11] Patent Number: Des. 343,050

Blissett

[45] Date of Patent: \*\* Jan. 11, 1994

- [54] CONTOUR SHOE SOLE
- [75] Inventor: **Malcolm G. Blissett**, Grand Rapids, Mich.
- [73] Assignee: **Wolverine World Wide, Inc.**, Rockford, Mich.
- [\*\*] Term: **14 Years**
- [21] Appl. No.: **869,703**
- [22] Filed: **Apr. 15, 1992**
- [52] U.S. Cl. .... **D2/959; D2/960**
- [58] Field of Search ..... **D2/264, 265, 274, 311, D2/317-323; 36/25 R, 30 R, 59 R, 59 C, 83, 84, 89, 100-107, 112-114, 132, 136**

D. 329,130	9/1992	Yoon	.....	D2/320
D. 333,211	2/1993	Foster	.....	D2/320
D. 334,656	4/1993	Bianchini	.....	D2/320
2,627,676	2/1953	Hack	.....	D2/320 X
4,724,622	2/1988	Mills	.....	36/32

*Primary Examiner*—Louis S. Zarfaz  
*Attorney, Agent, or Firm*—Price, Heneveld, Cooper, DeWitt & Litton

### [57] CLAIM

The ornamental design for a contour shoe sole, as shown and described.

### DESCRIPTION

FIG. 1 is a bottom view of a contour shoe sole showing my new design;  
 FIG. 2 is an elevational view of the medial side thereof;  
 FIG. 3 is an elevational view of the lateral side thereof;  
 FIG. 4 is a rear elevational view thereof; and,  
 FIG. 5 is a front elevational view thereof.  
 The top of the sole is plain.

- [56] **References Cited**
- U.S. PATENT DOCUMENTS**
- D. 266,798 11/1982 Famolare, Jr. .... D2/322
- D. 316,625 5/1991 Bianchini et al. .... D2/320
- D. 319,532 9/1991 Mitsui ..... D2/320
- D. 320,884 10/1991 Brué ..... D2/320

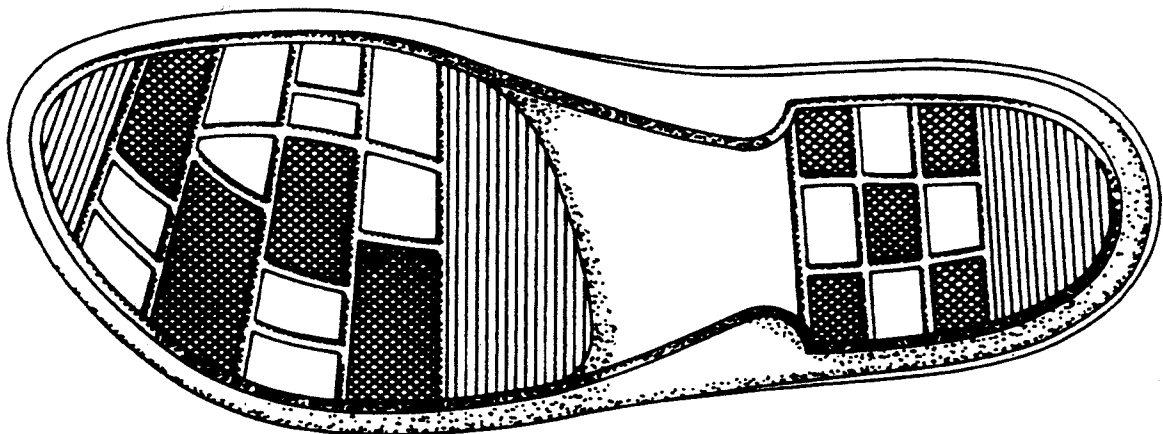

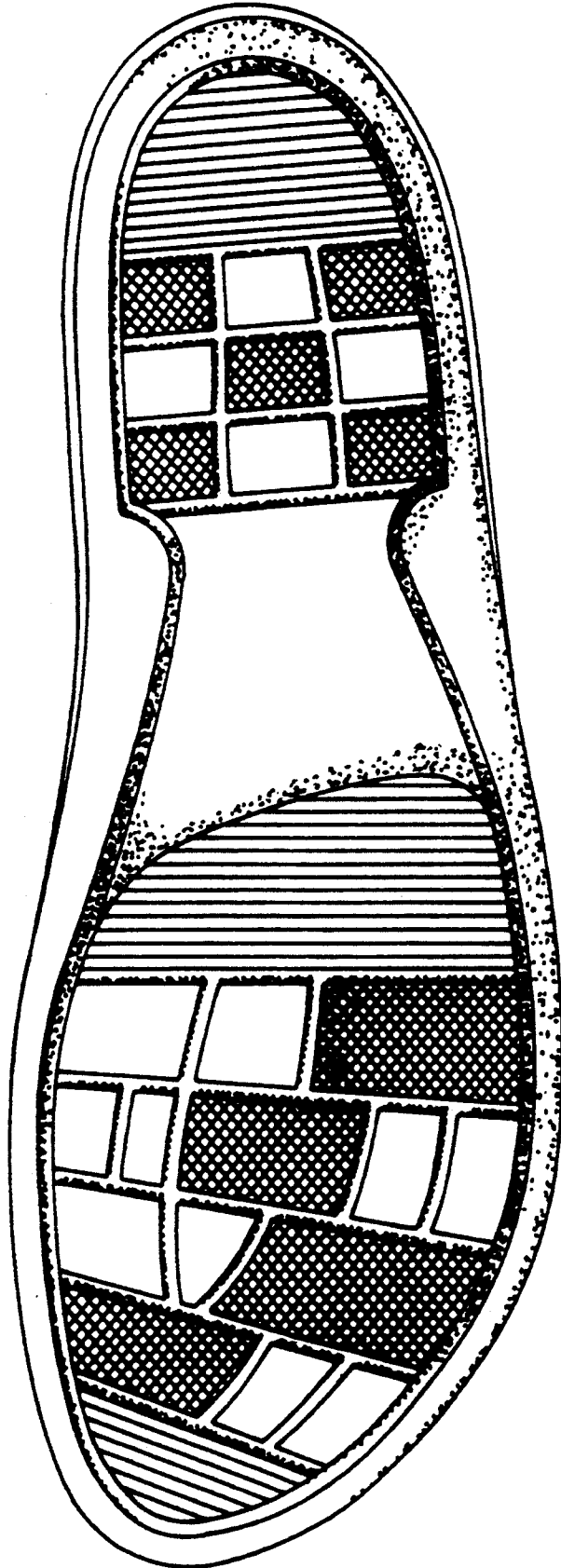

FIG. 1

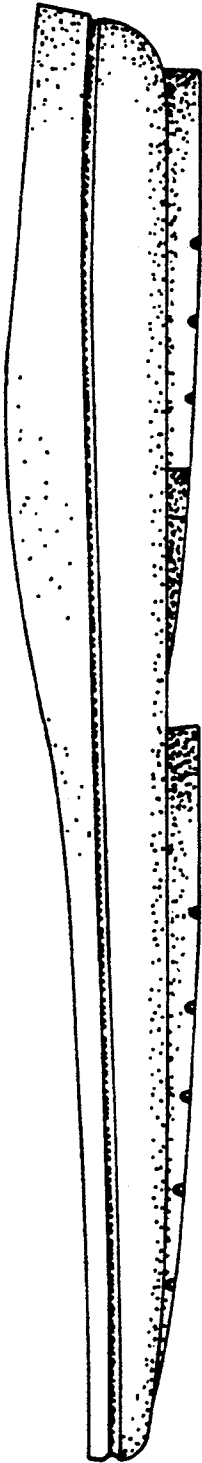

FIG. 2

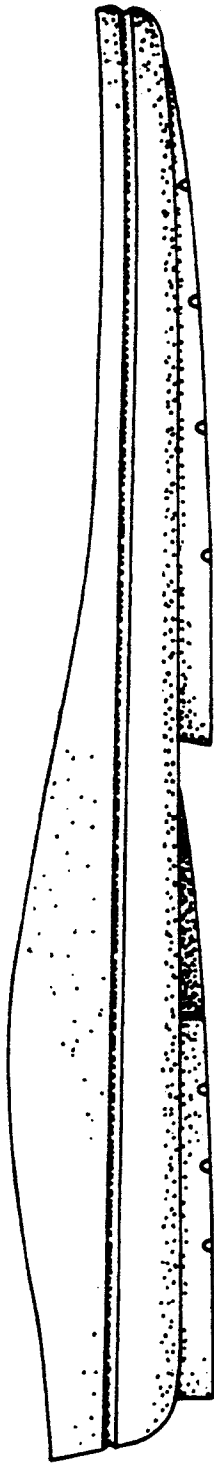

FIG. 3

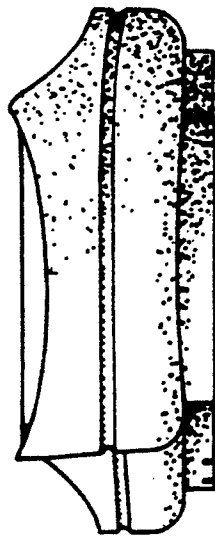

FIG. 4

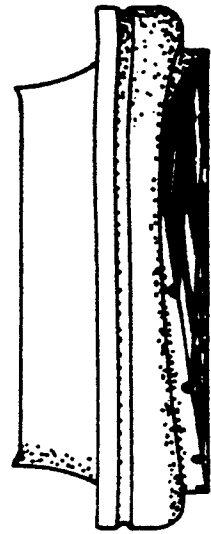

FIG. 5