

(19) **DANMARK**



Patent- og
Varemærkestyrelsen

(10) **DK/EP 3931746 T3**

(12) **Oversættelse af
europæisk patentskrift**

- (51) Int.Cl.: **H 04 B 1/66 (2006.01)** **H 04 N 19/117 (2014.01)** **H 04 N 19/70 (2014.01)**
- (45) Oversættelsen bekendtgjort den: **2025-06-16**
- (80) Dato for Den Europæiske Patentmyndigheds bekendtgørelse om meddelelse af patentet: **2025-04-09**
- (86) Europæisk ansøgning nr.: **20763125.0**
- (86) Europæisk indleveringsdag: **2020-02-26**
- (87) Den europæiske ansøgnings publiceringsdag: **2022-01-05**
- (86) International ansøgning nr.: **US2020019921**
- (87) Internationalt publikationsnr.: **WO2020176636**
- (30) Prioritet: **2019-02-27 US 201962811358 P** **2019-03-11 US 201962816753 P**
2019-05-21 US 201962850973 P
- (84) Designerede stater: **AL AT BE BG CH CY CZ DE DK EE ES FI FR GB GR HR HU IE IS IT LI LT LU LV MC MK MT NL NO PL PT RO RS SE SI SK SM TR**
- (73) Patenthaver: **Huawei Technologies Co. Ltd., Huawei Administration Building , Bantian , Longgang District, Shenzhen, Guangdong 518129, Kina**
- (72) Opfinder: **WANG, Ye-Kui, 6264 Sunrose Crest Way, San Diego, California 92130, USA**
HENDRY, Fnu, 8584 Foxcroft Place, San Diego, California 92129, USA
CHEN, Jianle, 10756 Corte De Tiburon, San Diego, California 92130, USA
- (74) Fuldmægtig i Danmark: **Budde Schou A/S, Dronningens Tværgade 30, 1302 København K, Danmark**
- (54) Benævnelse: **LUMA MAPPING MED CHROMA SCALING ADAPTATION-PARAMETERSÆT I VIDEOKODNING**
- (56) Fremdragne publikationer:
US-A1- 2013 182 755
US-A1- 2017 359 576
US-A1- 2018 014 030
Y-K WANG (HUAWEI) ET AL: "AHG17: On header parameter set (HPS)", no. m45394, 16 January 2019 (2019-01-16), XP030213153, Retrieved from the Internet <URL:http://phenix.int-evry.fr/mpeg/doc_end_user/documents/125_Marrakech/wg11/m45394-JVET-M0132-v2-JVET-M0132-v2.zip JVET-M0132-v2.docx> [retrieved on 20190116]
HENDRY ET AL: "APS partial update APS update with one or multiple references", 100. MPEG MEETING; 30-4-2012 - 4-5-2012; GENEVA; (MOTION PICTURE EXPERT GROUP OR ISO/IEC JTC1/SC29/WG11),, no. m24320, 16 April 2012 (2012-04-16), XP030052665
CHEN J ET AL: "Algorithm description for Versatile Video Coding and Test Model 4 (VTM 4)", no. m46628, 16 February 2019 (2019-02-16), XP030215566, Retrieved from the Internet <URL:http://phenix.int-evry.fr/mpeg/doc_end_user/documents/125_Marrakech/wg11/m46628-JVET-M1002-v1-JVET-M1002-v1.zip JVET-M1002-v1.docx> [retrieved on 20190216]
DESHPANDE (SHARP) S: "Crosscheck for APS Error Resilience and Partial Updating (JCTVC-I0069)", 9. JCT-

Fortsættes ...

VC MEETING; 100. MPEG MEETING; 27-4-2012 - 7-5-2012; GENEVA; (JOINT COLLABORATIVE TEAM ON VIDEO CODING OF ISO/IEC JTC1/SC29/WG11 AND ITU-T SG.16); URL: [HTTP://WFTP3.ITU.INT/AV-ARCH/JCTVC-SITE/](http://wftp3.itu.int/av-arch/jctvc-site/), no. JCTVC-I0572, 29 April 2012 (2012-04-29), XP030112335

Description

TECHNICAL FIELD

5 [0001] The present disclosure is generally related to video coding, and is specifically related to efficient signaling of coding tool parameters used to compress video data in video coding.

BACKGROUND

10 [0002] The amount of video data needed to depict even a relatively short video can be substantial, which may result in difficulties when the data is to be streamed or otherwise communicated across a communications network with limited bandwidth capacity. Thus, video data is generally compressed before being communicated across modern day tele-communications networks. The size of a video could also be an issue when the video is stored on a storage device because memory resources may be limited. Video compression devices often use software and/or hardware at the source to code the video data prior to transmission or storage, thereby decreasing the quantity of data needed to represent digital video images. The compressed data is then received at the destination by a video decompression device that decodes the video data. With limited network resources and ever increasing demands of higher video quality, improved compression and decompression techniques that improve compression ratio with little to no sacrifice in image quality are desirable.

15 [0003] Y-K WANG (HUAWEI) ET AL: "AHG17: On header parameter set (HPS)", 125. MPEG MEETING; 20190114-20190118; MARRAKECH; (MOTION PICTURE EXPERT GROUP OR ISO/IEC JTC1/SC29/WG11), no. m45384, 16 January 2019 (2019-01-16), discloses the design adaptation parameter set (APS) for carriage of ALF parameters.

20 [0004] HENDRY ET AL: "Aps partial update APS update with one or multiple references", 100. MPEG MEETING; 30-4-2012 4-5-2012; GENEVA; (MOTION PICTURE EXPERT GROUP OR ISO/IEC JTC1/SC29/WG11), no. m24320, 16 April 2012 (2012-04-16), discloses an APS update with one or multiple references.

SUMMARY

25 [0005] In an embodiment, the disclosure includes a method implemented in a decoder, the method comprising: receiving, by a receiver of the decoder, a bitstream comprising a luma mapping with chroma scaling (LMCS) adaptation parameter set (APS) including LMCS parameters associated with a coded slice, wherein an APS is a syntax structure used to signal information for slices, the LMCS parameters are used for a LMCS which is a process that scale chroma values based on luma mappings; determining, by the processor, that the LMCS APS is referenced in data related to the coded slice; decoding, by the processor, the coded slice using LMCS parameters from the LMCS APS, wherein the bitstream further comprises an adaptive loop filter, ALF, APS containing ALF parameters, wherein the ALF parameters are used for an ALF which is a filter that is controlled by parameters included in the ALF APS; wherein each APS includes an APS identifier, ID, selected from a predefined range, and wherein the predefined range is determined based on a parameter type of each APS; and wherein APSs of a particular parameter type share the same predefined range for the APS IDs, and different parameter types of APSs use different predefined ranges of the APS ID; wherein each APS includes an APS parameter type, *aps_params_type*, set to a predefined value indicating the parameter type of each APS, and the parameter type indicates the ALF parameters or the LMCS parameters. An APS is used to maintain data that relates to multiple slices over multiple pictures. The present disclosure describes various APS related improvements. In the present example, LMCS parameters are included in an LMCS APS. LMCS/reshaper parameters may change about once a second. Video sequences may display thirty to sixty pictures per second. As such, LMCS parameters may not change for thirty to sixty frames. Including LMCS parameters in an LMCS APS instead of a picture level parameter set significantly reduces redundant coding of LMCS parameters (e.g., by a factor of thirty to sixty). A slice header and/or a picture header associated with a slice can refer to the relevant LMCS APS. In this way, the LMCS parameters are only encoded when the LMCS parameters for a slice change. Accordingly, employing an LMCS APS to encode LMCS parameters increases coding efficiency and hence reduces the usage of network resources, memory resources, and/or processing resources at the encoder and the decoder.

30 [0006] Optionally, in any of the preceding aspects, another implementation of the aspect provides, wherein the bitstream further comprises a slice header, wherein the coded slice references the slice header, and wherein the slice header contains the data related to the coded slice and references the LMCS APS.

35 [0007] Optionally, in any of the preceding aspects, another implementation of the aspect provides, wherein the bitstream further comprises a scaling list APS containing scaling list parameters, wherein the scaling list parameters are included in a scaling list for a transform process.

40 [0008] Optionally, in any of the preceding aspects, another implementation of the aspect provides, wherein each APS is identified by a combination of a parameter type and an APS ID.

45 [0009] In an embodiment, the disclosure includes a method implemented in an encoder, the method comprising:

determining, by a processor of the encoder, LMCS parameters for application to a slice; encoding, by the processor, the slice into a bitstream as a coded slice; encoding, by the processor, the LMCS parameters into the bitstream in a LMCS APS; encoding into the bitstream, by the processor, data related to the coded slice that references the LMCS APS, wherein the bitstream further comprises an adaptive loop filter, ALF, APS containing ALF parameters, wherein each APS includes
 5 an APS identifier, ID, selected from a predefined range, and wherein the predefined range is determined based on a parameter type of each APS, wherein APSs of a particular parameter type share the same predefined range for the APS IDs, and different parameter types of APSs use different predefined ranges of the APS ID; wherein each APS includes an APS parameter type, *aps_params_type*, set to a predefined value indicating the parameter type of each APS, and the parameter type indicates the ALF parameters or the LMCS parameters. An APS is used to maintain data that relates to
 10 multiple slices over multiple pictures. The present disclosure describes various APS related improvements. In the present example, LMCS parameters are included in an LMCS APS. LMCS/reshaper parameters may change about once a second. Video sequences may display thirty to sixty pictures per second. As such, LMCS parameters may not change for thirty to sixty frames. Including LMCS parameters in an LMCS APS instead of a picture level parameter set significantly reduces redundant coding of LMCS parameters (e.g., by a factor of thirty to sixty). A slice header and/or a picture header
 15 associated with a slice can refer to the relevant LMCS APS. In this way, the LMCS parameters are only encoded when the LMCS parameters for a slice change. Accordingly, employing an LMCS APS to encode LMCS parameters increases coding efficiency and hence reduces the usage of network resources, memory resources, and/or processing resources at the encoder and the decoder.

[0010] Optionally, in any of the preceding aspects, another implementation of the aspect provides, further comprising
 20 encoding, by the processor, a slice header into the bitstream, wherein the coded slice references the slice header, and wherein the slice header contains the data related to the coded slice and references the LMCS APS.

[0011] Optionally, in any of the preceding aspects, another implementation of the aspect provides, wherein each APS is identified by a combination of a parameter type and an APS ID.

[0012] In an embodiment, the disclosure includes a video coding device comprising: a processor, a receiver coupled to the processor, a memory coupled to the processor, and a transmitter coupled to the processor, wherein the processor,
 25 receiver, memory, and transmitter are configured to perform the method of any of the preceding aspects.

[0013] In an embodiment, the disclosure includes a non-transitory computer readable medium comprising a computer program product for use by a video coding device, the computer program product comprising computer executable instructions stored on the non-transitory computer readable medium such that when executed by a processor cause the
 30 video coding device to perform the method of any of the preceding aspects.

[0014] In an embodiment, the disclosure includes a decoder comprising: a receiving means for receiving a bitstream comprising a LMCS APS including LMCS parameters associated with a coded slice; a determining means for determining that the LMCS APS is referenced in data related to the coded slice, wherein the bitstream further comprises an adaptive loop filter, ALF, APS containing ALF parameters; wherein each APS includes an APS identifier, ID, selected from a
 35 predefined range, and wherein the predefined range is determined based on a parameter type of each APS, wherein APSs of a particular parameter type share the same predefined range for the APS IDs, and different parameter types of APSs use different predefined ranges of the APS ID; a decoding means for decoding the coded slice using LMCS parameters from the LMCS APS; wherein each APS includes an APS parameter type, *aps_params_type*, set to a predefined value indicating the parameter type of each APS, and the parameter type indicates the ALF parameters or the LMCS
 40 parameters.

[0015] Optionally, in any of the preceding aspects, another implementation of the aspect provides, wherein the decoder is further configured to perform the method of any of the preceding aspects.

[0016] In an embodiment, the disclosure includes an encoder comprising: a determining means for determining LMCS parameters for application to a slice; an encoding means for: encoding the slice into a bitstream as a coded slice; encoding
 45 the LMCS parameters into the bitstream in a LMCS adaptation parameter set (APS); and encoding into the bitstream data related to the coded slice that references the LMCS APS, wherein the bitstream further comprises an adaptive loop filter, ALF, APS containing ALF parameters; wherein each APS includes an APS identifier, ID, selected from a predefined range, and wherein the predefined range is determined based on a parameter type of each APS, wherein APSs of a particular parameter type share the same predefined range for the APS IDs, and different parameter types of APSs use different
 50 predefined ranges of the APS ID; wherein each APS includes an APS parameter type, *aps_params_type*, set to a predefined value indicating the parameter type of each APS, and the parameter type indicates the ALF parameters or the LMCS parameters.

[0017] Optionally, in any of the preceding aspects, another implementation of the aspect provides, wherein the encoder is further configured to perform the method of any of the preceding aspects.

[0018] For the purpose of clarity, any one of the foregoing embodiments may be combined with any one or more of the other foregoing embodiments to create a new embodiment within the scope of the present disclosure.

[0019] These and other features will be more clearly understood from the following detailed description taken in conjunction with the accompanying drawings and claims.

BRIEF DESCRIPTION OF THE DRAWINGS

[0020] For a more complete understanding of this disclosure, reference is now made to the following brief description, taken in connection with the accompanying drawings and detailed description, wherein like reference numerals represent
 5 like parts.

FIG. 1 is a flowchart of an example method of coding a video signal.

FIG. 2 is a schematic diagram of an example coding and decoding (codec) system for video coding.

FIG. 3 is a schematic diagram illustrating an example video encoder.

10 FIG. 4 is a schematic diagram illustrating an example video decoder.

FIG. 5 is a schematic diagram illustrating an example bitstream containing multiple types of adaptation parameter sets (APSs) including different types of coding tool parameters.

FIG. 6 is a schematic diagram illustrating an example mechanism for assigning APS identifiers (IDs) to different APS types over different value spaces.

15 FIG. 7 is a schematic diagram of an example video coding device.

FIG. 8 is a flowchart of an example method of encoding a video sequence into a bitstream by employing a plurality of APS types.

FIG. 9 is a flowchart of an example method of decoding a video sequence from a bitstream by employing a plurality of APS types.

20 FIG. 10 is a schematic diagram of an example system for coding a video sequence of images in a bitstream by employing a plurality of APS types.

DETAILED DESCRIPTION

25 [0021] It should be understood at the outset that although an illustrative implementation of one or more embodiments are provided below, the disclosed systems and/or methods may be implemented using any number of techniques, whether currently known or in existence. The disclosure should in no way be limited to the illustrative implementations, drawings, and techniques illustrated below, including the exemplary designs and implementations illustrated and described herein, but may be modified within the scope of the appended claims along with their full scope of equivalents.

30 [0022] The following acronyms are used herein, Adaptive Loop Filter (ALF), Adaptation Parameter Set (APS), Coding Tree Block (CTB), Coding Tree Unit (CTU), Coding Unit (CU), Coded Video Sequence (CVS), Dynamic Adaptive Streaming over Hypertext transfer protocol (DASH), Intra-Random Access Point (IRAP), Joint Video Experts Team (JVET), Motion-Constrained Tile Set (MCTS), Maximum Transfer Unit (MTU), Network Abstraction Layer (NAL), Picture Order Count (POC), Raw Byte Sequence Payload (Rbsp), Sample Adaptive Offset (SAO), Sequence Parameter Set (SPS), Versatile Video Coding (VVC), and Working Draft (WD).

35 [0023] Many video compression techniques can be employed to reduce the size of video files with minimal loss of data. For example, video compression techniques can include performing spatial (e.g., intra-picture) prediction and/or temporal (e.g., inter-picture) prediction to reduce or remove data redundancy in video sequences. For block-based video coding, a video slice (e.g., a video picture or a portion of a video picture) may be partitioned into video blocks, which may also be referred to as treeblocks, coding tree blocks (CTBs), coding tree units (CTUs), coding units (CUs), and/or coding nodes. Video blocks in an intra-coded (I) slice of a picture are coded using spatial prediction with respect to reference samples in neighboring blocks in the same picture. Video blocks in an inter-coded unidirectional prediction (P) or bidirectional prediction (B) slice of a picture may be coded by employing spatial prediction with respect to reference samples in neighboring blocks in the same picture or temporal prediction with respect to reference samples in other reference
 45 pictures. Pictures may be referred to as frames and/or images, and reference pictures may be referred to as reference frames and/or reference images. Spatial or temporal prediction results in a predictive block representing an image block. Residual data represents pixel differences between the original image block and the predictive block. Accordingly, an inter-coded block is encoded according to a motion vector that points to a block of reference samples forming the predictive block and the residual data indicating the difference between the coded block and the predictive block. An intra-coded block is encoded according to an intra-coding mode and the residual data. For further compression, the residual data may be transformed from the pixel domain to a transform domain. These result in residual transform coefficients, which may be quantized. The quantized transform coefficients may initially be arranged in a two-dimensional array. The quantized transform coefficients may be scanned in order to produce a one-dimensional vector of transform coefficients. Entropy coding may be applied to achieve even more compression. Such video compression techniques are discussed in greater detail below.

50 [0024] To ensure an encoded video can be accurately decoded, video is encoded and decoded according to corresponding video coding standards. Video coding standards include International Telecommunication Union (ITU) Standardization Sector (ITU-T) H.261, International Organization for Standardization/International Electrotechnical

Commission (ISO/IEC) Motion Picture Experts Group (MPEG)-1 Part 2, ITU-T H.262 or ISO/IEC MPEG-2 Part 2, ITU-T H.263, ISO/IEC MPEG-4 Part 2, Advanced Video Coding (AVC), also known as ITU-T H.264 or ISO/IEC MPEG-4 Part 10, and High Efficiency Video Coding (HEVC), also known as ITU-T H.265 or MPEG-H Part 2. AVC includes extensions such as Scalable Video Coding (SVC), Multiview Video Coding (MVC) and Multiview Video Coding plus Depth (MVC+D), and three dimensional (3D) AVC (3D-AVC). HEVC includes extensions such as Scalable HEVC (SHVC), Multiview HEVC (MV-HEVC), and 3D HEVC (3D-HEVC). The joint video experts team (JVET) of ITU-T and ISO/IEC has begun developing a video coding standard referred to as Versatile Video Coding (VVC). VVC is included in a Working Draft (WD), which includes JVET-M1001-v5 and JVET-M1002-v1, which provides an algorithm description, an encoder-side description of the VVC WD, and reference software.

[0025] Video sequences are coded by employing various coding tools. The encoder selects parameters for the coding tools with the objective of increasing compression with a minimal loss of quality when the video sequence is decoded. Coding tools may be relevant to different portions of the video at different scopes. For example, some coding tools are relevant at a video sequence level, some coding tools are relevant at a picture level, some coding tools are relevant at a slice level, etc. An APS may be employed to signal information that can be shared by multiple pictures and/or multiple slices across different pictures. Specifically, an APS may carry Adaptive Loop Filter (ALF) parameters. ALF information may not be suitable for signaling at the sequence level in a Sequence Parameter Set (SPS), at picture level in a Picture Parameter Set (PPS) or a picture header, or at a slice level in a tile group/slice header for various reasons.

[0026] If ALF information is signaled in the SPS, an encoder has to generate a new SPS and a new IRAP picture whenever ALF information changes. IRAP pictures significantly reduce coding efficiency. So placing ALF information in an SPS is particularly problematic for low-delay application environments that do not employ frequent IRAP pictures. Inclusion of ALF information in the SPS may also disable out-of-band transmission of SPSs. Out-of-band transmission refers to transmission of corresponding data in different transport data flows than the video bitstream (e.g., in a sample description or sample entry of a media file, in a Session Description Protocol (SDP) file, etc.) Signaling ALF information in a PPS may also be problematic for similar reasons. Specifically, inclusion of ALF information in the PPS may disable out-of-band transmission of PPSs. Signaling ALF information in a picture header may also be problematic. Picture headers may not be employed in some cases. Further, some ALF information may apply to multiple pictures. Thus signaling ALF information in the picture header causes redundant information transmission, and hence wastes bandwidth. Signaling ALF information in the tile group/slice header is also problematic, since the ALF information may apply to multiple pictures and hence to multiple slices/tile groups. Accordingly, signaling ALF information in the slice/tile group header causes redundant information transmission, and hence wastes bandwidth.

[0027] Based on the forgoing, an APS may be employed to signal ALF parameters. However, video coding systems may employ the APS exclusively for signaling ALF parameters. An example APS syntax and semantics are as follows:

adaptation_parameter_set_rbsp() {	Descriptor
adaptation_parameter_set_id	u(5)
alf_data()	
aps_extension_flag	u(1)
if(aps_extension_flag)	
while(more_rbsp_data())	
aps_extension_data_flag	u(1)
rbsp_trailing_bits()	
}	

[0028] The adaptation_parameter_set_id provides an identifier for the APS for reference by other syntax elements. APSs can be shared across pictures and can be different in different tile groups within a picture. The aps_extension_flag is set equal to zero to specify that no aps_extension_data_flag syntax elements are present in the APS RBSP syntax structure. The aps_extension_flag is set equal to one to specify that there are aps_extension_data_flag syntax elements present in the APS RBSP syntax structure. The aps_extension_data_flag may have any value. The presence and value of aps_extension_data_flag may not affect decoder conformance to profiles as specified in VVC. Decoders conforming to VVC may ignore all aps_extension_data_flag syntax elements.

[0029] An example tile group header syntax related to ALF parameters is as follows:

tile_group_header() {	Descriptor

(continued)

...	
if(sps_alf_enabled_flag) {	
tile_group_alf_enabled_flag	u(1)
if(tile_group_alf_enabled_flag)	
tile_group_aps_id	u(5)
}	
...	
}	

[0030] The `tile_group_alf_enabled_flag` is set equal to one to specify that the adaptive loop filter is enabled and may be applied to luma (Y), blue chroma (Cb), or red chroma (Cr) color components in a tile group. The `tile_group_alf_enabled_flag` is set equal to zero to specify that the adaptive loop filter is disabled for all color components in a tile group. The `tile_group_aps_id` specifies the `adaptation_parameter_set_id` of the APS referred to by the tile group. The `TemporalId` of the APS NAL unit having `adaptation_parameter_set_id` equal to `tile_group_aps_id` shall be less than or equal to the `TemporalId` of the coded tile group NAL unit. When multiple APSs with the same value of `adaptation_parameter_set_id` are referred to by two or more tile groups of the same picture, the multiple APSs with the same value of `adaptation_parameter_set_id` may include the same content.

[0031] Reshaper parameters are parameters employed for an adaptive in-loop reshaper video coding tool, which is also known as luma mapping with chroma scaling (LMCS). An example SPS reshaper syntax and semantics are as follows:

seq_parameter_set_rbsp() {	Descriptor
...	
sps_reshaper_enabled_flag	u(1)
...	
}	

[0032] The `sps_reshaper_enabled_flag` is set equal to one to specify that the reshaper is used in the coded video sequence (CVS). The `sps_reshaper_enabled_flag` is set equal to zero to specify that reshaper is not used in the CVS.

[0033] An example tile group header/slice header reshaper syntax and semantics are as follows:

tile_group_header() {	Descriptor
...	
if(sps_reshaper_enabled_flag) {	
tile_group_reshaper_model_present_flag	u(1)
if(tile_group_reshaper_model_present_flag)	
tile_group_reshaper_model()	
tile_group_reshaper_enable_flag	u(1)
if(tile_group_reshaper_enable_flag && !(qtbit_dual_tree_intra_flag && tile_group_type == 1))	
tile_group_reshaper_chroma_residual_scale_flag	u(1)
}	
...	
}	

[0034] The `tile_group_reshaper_model_present_flag` is set equal to one to specify that the `tile_group_reshaper_model()` is present in tile group header. The `tile_group_reshaper_model_present_flag` is set equal to zero to specify that the `tile_group_reshaper_model()` is not present in tile group header. When the `tile_group_reshaper_model_present_flag` is not present, the flag is inferred to be equal to zero. The `tile_group_reshaper_enabled_flag` is set equal to one to specify that the reshaper is enabled for the current tile group. The `tile_group_reshaper_enabled_flag` is set equal to zero to specify that reshaper is not enabled for the current tile group. When `tile_group_reshaper_enabled_flag` is not present, the flag is inferred to be equal to zero. The `tile_group_reshaper_chroma_residual_scale_flag` is set equal to one to specify that chroma residual scaling is enabled for the current tile group. The `tile_group_reshaper_chroma_residual_scale_flag` is set equal to zero to specify that chroma residual scaling is not enabled for the current tile group. When `tile_group_reshaper_chroma_residual_scale_flag` is not present, the flag is inferred to be equal to zero.

[0035] An example tile group header/slice header reshaper model syntax and semantics are as follows:

	Descriptor
<code>tile_group_reshaper_model () {</code>	
<code> reshaper_model_min_bin_idx</code>	<code>ue(v)</code>
<code> reshaper_model_delta_max_bin_idx</code>	<code>ue(v)</code>
<code> reshaper_model_bin_delta_abs_cw_prec_minus1</code>	<code>ue(v)</code>
<code> for (i = reshaper_model_min_bin_idx; i <= reshaper_model_max_bin_idx; i++) {</code>	
<code> reshape_model_bin_delta_abs_CW[i]</code>	<code>u(v)</code>
<code> if(reshaper_model_bin_delta_abs_CW[i] > 0)</code>	
<code> reshaper_model_bin_delta_sign_CW_flag[i]</code>	<code>u(1)</code>
<code> }</code>	
<code>}</code>	

[0036] The `reshape_model_min_bin_idx` specifies the minimum bin (or piece) index to be used in the reshaper construction process. The value of `reshape_model_min_bin_idx` may be in the range of zero to `MaxBinIdx`, inclusive. The value of `MaxBinIdx` may be equal to fifteen. The `reshape_model_delta_max_bin_idx` specifies the maximum allowed bin (or piece) index `MaxBinIdx` minus the maximum bin index to be used in the reshaper construction process. The value of `reshape_model_max_bin_idx` is set equal to `MaxBinIdx` minus `reshape_model_delta_max_bin_idx`. The `reshaper_model_bin_delta_abs_cw_prec_minus1` plus one specifies the number of bits used for the representation of the syntax `reshape_model_bin_delta_abs_CW[i]`. The `reshape_model_bin_delta_abs_CW[i]` specifies the absolute delta code-word value for the *i*th bin.

[0037] The `reshaper_model_bin_delta_sign_CW_flag[i]` specifies the sign of `reshape_model_bin_delta_abs_CW[i]` as follows. If `reshape_model_bin_delta_sign_CW_flag[i]` is equal to zero, the corresponding variable `RspDeltaCW[i]` is a positive value. Otherwise, (e.g., `reshape_model_bin_delta_sign_CW_flag[i]` is not equal to zero), the corresponding variable `RspDeltaCW[i]` is a negative value. When `reshape_model_bin_delta_sign_CW_flag[i]` is not present, the flag is inferred to be equal to zero. The variable `RspDeltaCW[i]` is set equal to $(1 - 2^{\text{reshaper_model_bin_delta_sign_CW_flag}[i]}) \cdot \text{reshape_model_bin_delta_abs_CW}[i]$.

[0038] The variable `RspCW[i]` is derived as follows. The variable `OrgCW` is set equal to $(1 \ll \text{BitDepthY}) / (\text{MaxBinIdx} + 1)$. If `reshaper_model_min_bin_idx <= i <= reshaper_model_max_bin_idx` `RspCW[i] = OrgCW + RspDeltaCW[i]`. Otherwise, `RspCW[i] = zero`. The value of `RspCW[i]` shall be in the range of thirty two to $2^{\text{OrgCW}} - 1$ if the value of `BitDepthY` is equal to ten. The variables `InputPivot[i]` with *i* in the range of 0 to `MaxBinIdx + 1`, inclusive are derived as follows. `InputPivot[i] = i * OrgCW`. The variable `ReshapePivot[i]` with *i* in the range of 0 to `MaxBinIdx + 1`, inclusive, the variable `ScaleCoeff[i]` and `InvScaleCoeff[i]` with *i* in the range of zero to `MaxBinIdx`, inclusive, are derived as follows:

`shiftY = 14`
`ReshapePivot[0] = 0;`

```

for ( i = 0; i <= MaxBinIdx; i++) {
    ReshapePivot[ i + 1 ] = ReshapePivot[ i ] + RspCW[ i ]
    ScaleCoeff[ i ] = ( RspCW[ i ] * ( 1 << shiftY ) + ( 1 << ( Log2( OrgCW ) - 1 ) ) >> ( Log2( OrgCW ) )
5
    if ( RspCW[ i ] == 0 )
        InvScaleCoeff[ i ] = 0
    else
10
        InvScaleCoeff[ i ] = OrgCW * ( 1 << shiftY ) / RspCW[ i ]
}

```

[0039] The variable ChromaScaleCoeff[i] with i in the range of 0 to MaxBinIdx, inclusive, are derived as follows:

```

15
ChromaResidualScaleLut[64] = {16384, 16384, 16384, 16384, 16384, 16384, 16384, 8192, 8192, 8192, 8192, 5461,
5461, 5461, 5461, 4096, 4096, 4096, 4096, 3277, 3277, 3277, 3277, 2731, 2731, 2731, 2731, 2341, 2341, 2341, 2048,
2048, 2048, 1820, 1820, 1820, 1838, 1838, 1838, 1838, 1489, 1489, 1489, 1489, 1365, 1365, 1365, 1365, 1260, 1260,
1260, 1260, 1170, 1170, 1170, 1170, 1092, 1092, 1092, 1092, 1024, 1024, 1024, 1024};
20
shiftC = 11
if ( RspCW[ i ] == 0 )
    ChromaScaleCoeff[ i ] = ( 1 << shiftC )
    Otherwise ( RspCW[ i ] != 0 ),
    ChromaScaleCoeff[ i ] = ChromaResidualScaleLut[ RspCW[ i ] >> 1 ]
25

```

[0040] The properties of the reshapener parameters can be characterized as follows. The size of a set of the reshapener parameters contained in the file_group_reshapener_model() syntax structure is usually around sixty to one hundred bits. The reshapener model is usually updated by the encoder about once per second, which includes many frames. Further, the parameters of an updated reshapener model are unlikely to be exactly the same as the parameters of an earlier instance of the reshapener model.

[0041] The foregoing video coding systems include certain problems. First, such systems are only configured to carry ALF parameters in the APS. Further, reshapener/LMCS parameters can be shared by multiple pictures and can include many variations.

[0042] Disclosed herein are various mechanisms to modify the APS to support increased coding efficiency. In a first example, multiple types of APSs are disclosed. Specifically, an APS of type ALF, referred to as an ALF APS, can contain ALF parameters. Further, an APS of type scaling list, referred to as a scaling list APS, can contain scaling list parameters. In addition, an APS of type LMCS, referred to as an LMCS APS, can contain LMCS/reshapener parameters. The ALF APS, scaling list APS, and the LMCS APS may each be coded as separate NAL types, and hence included in different NAL units. In this way, a change to data in one type of APS (e.g., ALF parameters) does not result in a redundant coding of other types of data that do not change (e.g., LMCS parameters). Accordingly, providing multiple types of APSs increases coding efficiency and hence reduces the usage of network resources, memory resources, and/or processing resources at the encoder and the decoder.

[0043] In a second example, each APS includes an APS Identifier (ID). Further, each APS type includes a separate value space for corresponding APS IDs. Such value spaces can overlap. Accordingly, an APS of a first type (e.g., an ALF APS) can include the same APS ID as an APS of a second type (e.g., a LMCS APS). This is accomplished by identifying each APS by a combination of an APS parameter type and an APS ID. By allowing each APS type to include a different value space, the codec does not need to check across APS types for ID conflicts. Further, by allowing the value spaces to overlap, the codec can avoid employing larger ID values, which results in a bit savings. As such, employing separate overlapping value spaces for APSs of different types increases coding efficiency and hence reduces the usage of network resources, memory resources, and/or processing resources at the encoder and the decoder.

[0044] In a third example, LMCS parameters are included in an LMCS APS. As noted above, LMCS/reshapener parameters may change about once a second. Video sequences may display thirty to sixty pictures per second. As such, LMCS parameters may not change for thirty to sixty frames. Including LMCS parameters in an LMCS APS significantly reduces redundant coding of LMCS parameters. A slice header and/or a picture header associated with a slice can refer to the relevant LMCS APS. In this way, the LMCS parameters are only encoded when the LMCS parameters for a slice change. Accordingly, employing an LMCS APS to encode LMCS parameters increases coding efficiency and hence reduces the usage of network resources, memory resources, and/or processing resources at the encoder and the decoder.

[0045] FIG. 1 is a flowchart of an example operating method 100 of coding a video signal. Specifically, a video signal is encoded at an encoder. The encoding process compresses the video signal by employing various mechanisms to reduce the video file size. A smaller file size allows the compressed video file to be transmitted toward a user, while reducing associated bandwidth overhead. The decoder then decodes the compressed video file to reconstruct the original video signal for display to an end user. The decoding process generally mirrors the encoding process to allow the decoder to consistently reconstruct the video signal.

[0046] At step 101, the video signal is input into the encoder. For example, the video signal may be an uncompressed video file stored in memory. As another example, the video file may be captured by a video capture device, such as a video camera, and encoded to support live streaming of the video. The video file may include both an audio component and a video component. The video component contains a series of image frames that, when viewed in a sequence, gives the visual impression of motion. The frames contain pixels that are expressed in terms of light, referred to herein as luma components (or luma samples), and color, which is referred to as chroma components (or color samples). In some examples, the frames may also contain depth values to support three dimensional viewing.

[0047] At step 103, the video is partitioned into blocks. Partitioning includes subdividing the pixels in each frame into square and/or rectangular blocks for compression. For example, in High Efficiency Video Coding (HEVC) (also known as H.265 and MPEG-H Part 2) the frame can first be divided into coding tree units (CTUs), which are blocks of a predefined size (e.g., sixty-four pixels by sixty-four pixels). The CTUs contain both luma and chroma samples. Coding trees may be employed to divide the CTUs into blocks and then recursively subdivide the blocks until configurations are achieved that support further encoding. For example, luma components of a frame may be subdivided until the individual blocks contain relatively homogenous lighting values. Further, chroma components of a frame may be subdivided until the individual blocks contain relatively homogenous color values. Accordingly, partitioning mechanisms vary depending on the content of the video frames.

[0048] At step 105, various compression mechanisms are employed to compress the image blocks partitioned at step 103. For example, inter-prediction and/or intra-prediction may be employed. Inter-prediction is designed to take advantage of the fact that objects in a common scene tend to appear in successive frames. Accordingly, a block depicting an object in a reference frame need not be repeatedly described in adjacent frames. Specifically, an object, such as a table, may remain in a constant position over multiple frames. Hence the table is described once and adjacent frames can refer back to the reference frame. Pattern matching mechanisms may be employed to match objects over multiple frames. Further, moving objects may be represented across multiple frames, for example due to object movement or camera movement. As a particular example, a video may show an automobile that moves across the screen over multiple frames. Motion vectors can be employed to describe such movement. A motion vector is a two-dimensional vector that provides an offset from the coordinates of an object in a frame to the coordinates of the object in a reference frame. As such, inter-prediction can encode an image block in a current frame as a set of motion vectors indicating an offset from a corresponding block in a reference frame.

[0049] Intra-prediction encodes blocks in a common frame. Intra-prediction takes advantage of the fact that luma and chroma components tend to cluster in a frame. For example, a patch of green in a portion of a tree tends to be positioned adjacent to similar patches of green. Intra-prediction employs multiple directional prediction modes (e.g., thirty-three in HEVC), a planar mode, and a direct current (DC) mode. The directional modes indicate that a current block is similar/the same as samples of a neighbor block in a corresponding direction. Planar mode indicates that a series of blocks along a row/column (e.g., a plane) can be interpolated based on neighbor blocks at the edges of the row. Planar mode, in effect, indicates a smooth transition of light/color across a row/column by employing a relatively constant slope in changing values. DC mode is employed for boundary smoothing and indicates that a block is similar/the same as an average value associated with samples of all the neighbor blocks associated with the angular directions of the directional prediction modes. Accordingly, intra-prediction blocks can represent image blocks as various relational prediction mode values instead of the actual values. Further, inter-prediction blocks can represent image blocks as motion vector values instead of the actual values. In either case, the prediction blocks may not exactly represent the image blocks in some cases. Any differences are stored in residual blocks. Transforms may be applied to the residual blocks to further compress the file.

[0050] At step 107, various filtering techniques may be applied. In HEVC, the filters are applied according to an in-loop filtering scheme. The block based prediction discussed above may result in the creation of blocky images at the decoder. Further, the block based prediction scheme may encode a block and then reconstruct the encoded block for later use as a reference block. The in-loop filtering scheme iteratively applies noise suppression filters, de-blocking filters, adaptive loop filters, and sample adaptive offset (SAO) filters to the blocks/frames. These filters mitigate such blocking artifacts so that the encoded file can be accurately reconstructed. Further, these filters mitigate artifacts in the reconstructed reference blocks so that artifacts are less likely to create additional artifacts in subsequent blocks that are encoded based on the reconstructed reference blocks.

[0051] Once the video signal has been partitioned, compressed, and filtered, the resulting data is encoded in a bitstream at step 109. The bitstream includes the data discussed above as well as any signaling data desired to support proper video signal reconstruction at the decoder. For example, such data may include partition data, prediction data, residual blocks,

and various flags providing coding instructions to the decoder. The bitstream may be stored in memory for transmission toward a decoder upon request. The bitstream may also be broadcast and/or multicast toward a plurality of decoders. The creation of the bitstream is an iterative process. Accordingly, steps 101, 103, 105, 107, and 109 may occur continuously and/or simultaneously over many frames and blocks. The order shown in FIG. 1 is presented for clarity and ease of discussion, and is not intended to limit the video coding process to a particular order.

[0052] The decoder receives the bitstream and begins the decoding process at step 111. Specifically, the decoder employs an entropy decoding scheme to convert the bitstream into corresponding syntax and video data. The decoder employs the syntax data from the bitstream to determine the partitions for the frames at step 111. The partitioning should match the results of block partitioning at step 103. Entropy encoding/decoding as employed in step 111 is now described.

The encoder makes many choices during the compression process, such as selecting block partitioning schemes from several possible choices based on the spatial positioning of values in the input image(s). Signaling the exact choices may employ a large number of bins. As used herein, a bin is a binary value that is treated as a variable (e.g., a bit value that may vary depending on context). Entropy coding allows the encoder to discard any options that are clearly not viable for a particular case, leaving a set of allowable options. Each allowable option is then assigned a code word. The length of the code words is based on the number of allowable options (e.g., one bin for two options, two bins for three to four options, etc.) The encoder then encodes the code word for the selected option. This scheme reduces the size of the code words as the code words are as big as desired to uniquely indicate a selection from a small sub-set of allowable options as opposed to uniquely indicating the selection from a potentially large set of all possible options. The decoder then decodes the selection by determining the set of allowable options in a similar manner to the encoder. By determining the set of allowable options, the decoder can read the code word and determine the selection made by the encoder.

[0053] At step 113, the decoder performs block decoding. Specifically, the decoder employs reverse transforms to generate residual blocks. Then the decoder employs the residual blocks and corresponding prediction blocks to reconstruct the image blocks according to the partitioning. The prediction blocks may include both intra-prediction blocks and inter-prediction blocks as generated at the encoder at step 105. The reconstructed image blocks are then positioned into frames of a reconstructed video signal according to the partitioning data determined at step 111. Syntax for step 113 may also be signaled in the bitstream via entropy coding as discussed above.

[0054] At step 115, filtering is performed on the frames of the reconstructed video signal in a manner similar to step 107 at the encoder. For example, noise suppression filters, de-blocking filters, adaptive loop filters, and SAO filters may be applied to the frames to remove blocking artifacts. Once the frames are filtered, the video signal can be output to a display at step 117 for viewing by an end user.

[0055] FIG. 2 is a schematic diagram of an example coding and decoding (codec) system 200 for video coding. Specifically, codec system 200 provides functionality to support the implementation of operating method 100. Codec system 200 is generalized to depict components employed in both an encoder and a decoder. Codec system 200 receives and partitions a video signal as discussed with respect to steps 101 and 103 in operating method 100, which results in a partitioned video signal 201. Codec system 200 then compresses the partitioned video signal 201 into a coded bitstream when acting as an encoder as discussed with respect to steps 105, 107, and 109 in method 100. When acting as a decoder, codec system 200 generates an output video signal from the bitstream as discussed with respect to steps 111, 113, 115, and 117 in operating method 100. The codec system 200 includes a general coder control component 211, a transform scaling and quantization component 213, an intra-picture estimation component 215, an intra-picture prediction component 217, a motion compensation component 219, a motion estimation component 221, a scaling and inverse transform component 223, a filter control analysis component 225, an in-loop filters component 227, a decoded picture buffer component 229, a header formatting and context adaptive binary arithmetic coding (CABAC) component 231. Such components are coupled as shown. In FIG. 2, black lines indicate movement of data to be encoded/decoded while dashed lines indicate movement of control data that controls the operation of other components. The components of codec system 200 may all be present in the encoder. The decoder may include a subset of the components of codec system 200. For example, the decoder may include the intra-picture prediction component 217, the motion compensation component 219, the scaling and inverse transform component 223, the in-loop filters component 225, and the decoded picture buffer component 229. These components are now described.

[0056] The partitioned video signal 201 is a captured video sequence that has been partitioned into blocks of pixels by a coding tree. A coding tree employs various split modes to subdivide a block of pixels into smaller blocks of pixels. These blocks can then be further subdivided into smaller blocks. The blocks may be referred to as nodes on the coding tree. Larger parent nodes are split into smaller child nodes. The number of times a node is subdivided is referred to as the depth of the node/coding tree. The divided blocks can be included in coding units (CUs) in some cases. For example, a CU can be a sub-portion of a CTU that contains a luma block, red difference chroma (Cr) block(s), and a blue difference chroma (Cb) block(s) along with corresponding syntax instructions for the CU. The split modes may include a binary tree (BT), triple tree (TT), and a quad tree (QT) employed to partition a node into two, three, or four child nodes, respectively, of varying shapes depending on the split modes employed. The partitioned video signal 201 is forwarded to the general coder control component 211, the transform scaling and quantization component 213, the intra-picture estimation component 215, the

filter control analysis component 227, and the motion estimation component 221 for compression.

[0057] The general coder control component 211 is configured to make decisions related to coding of the images of the video sequence into the bitstream according to application constraints. For example, the general coder control component 211 manages optimization of bitrate/bitstream size versus reconstruction quality. Such decisions may be made based on storage space/bandwidth availability and image resolution requests. The general coder control component 211 also manages buffer utilization in light of transmission speed to mitigate buffer underrun and overrun issues. To manage these issues, the general coder control component 211 manages partitioning, prediction, and filtering by the other components. For example, the general coder control component 211 may dynamically increase compression complexity to increase resolution and increase bandwidth usage or decrease compression complexity to decrease resolution and bandwidth usage. Hence, the general coder control component 211 controls the other components of codec system 200 to balance video signal reconstruction quality with bit rate concerns. The general coder control component 211 creates control data, which controls the operation of the other components. The control data is also forwarded to the header formatting and CABAC component 231 to be encoded in the bitstream to signal parameters for decoding at the decoder.

[0058] The partitioned video signal 201 is also sent to the motion estimation component 221 and the motion compensation component 219 for inter-prediction. A frame or slice of the partitioned video signal 201 may be divided into multiple video blocks. Motion estimation component 221 and the motion compensation component 219 perform inter-predictive coding of the received video block relative to one or more blocks in one or more reference frames to provide temporal prediction. Codec system 200 may perform multiple coding passes, e.g., to select an appropriate coding mode for each block of video data.

[0059] Motion estimation component 221 and motion compensation component 219 may be highly integrated, but are illustrated separately for conceptual purposes. Motion estimation, performed by motion estimation component 221, is the process of generating motion vectors, which estimate motion for video blocks. A motion vector, for example, may indicate the displacement of a coded object relative to a predictive block. A predictive block is a block that is found to closely match the block to be coded, in terms of pixel difference. A predictive block may also be referred to as a reference block. Such pixel difference may be determined by sum of absolute difference (SAD), sum of square difference (SSD), or other difference metrics. HEVC employs several coded objects including a CTU, coding tree blocks (CTBs), and CUs. For example, a CTU can be divided into CTBs, which can then be divided into CBs for inclusion in CUs. A CU can be encoded as a prediction unit (PU) containing prediction data and/or a transform unit (TU) containing transformed residual data for the CU. The motion estimation component 221 generates motion vectors, PUs, and TUs by using a rate-distortion analysis as part of a rate distortion optimization process. For example, the motion estimation component 221 may determine multiple reference blocks, multiple motion vectors, etc. for a current block/frame, and may select the reference blocks, motion vectors, etc. having the best rate-distortion characteristics. The best rate-distortion characteristics balance both quality of video reconstruction (e.g., amount of data loss by compression) with coding efficiency (e.g., size of the final encoding).

[0060] In some examples, codec system 200 may calculate values for sub-integer pixel positions of reference pictures stored in decoded picture buffer component 223. For example, video codec system 200 may interpolate values of one-quarter pixel positions, one-eighth pixel positions, or other fractional pixel positions of the reference picture. Therefore, motion estimation component 221 may perform a motion search relative to the full pixel positions and fractional pixel positions and output a motion vector with fractional pixel precision. The motion estimation component 221 calculates a motion vector for a PU of a video block in an inter-coded slice by comparing the position of the PU to the position of a predictive block of a reference picture. Motion estimation component 221 outputs the calculated motion vector as motion data to header formatting and CABAC component 231 for encoding and motion to the motion compensation component 219.

[0061] Motion compensation, performed by motion compensation component 219, may involve fetching or generating the predictive block based on the motion vector determined by motion estimation component 221. Again, motion estimation component 221 and motion compensation component 219 may be functionally integrated, in some examples. Upon receiving the motion vector for the PU of the current video block, motion compensation component 219 may locate the predictive block to which the motion vector points. A residual video block is then formed by subtracting pixel values of the predictive block from the pixel values of the current video block being coded, forming pixel difference values. In general, motion estimation component 221 performs motion estimation relative to luma components, and motion compensation component 219 uses motion vectors calculated based on the luma components for both chroma components and luma components. The predictive block and residual block are forwarded to transform scaling and quantization component 213.

[0062] The partitioned video signal 201 is also sent to intra-picture estimation component 215 and intra-picture prediction component 217. As with motion estimation component 221 and motion compensation component 219, intra-picture estimation component 215 and intra-picture prediction component 217 may be highly integrated, but are illustrated separately for conceptual purposes. The intra-picture estimation component 215 and intra-picture prediction component 217 intra-predict a current block relative to blocks in a current frame, as an alternative to the inter-prediction performed by motion estimation component 221 and motion compensation component 219 between frames, as described above. In particular, the intra-picture estimation component 215 determines an intra-prediction mode to use to encode a

current block. In some examples, intra-picture estimation component 215 selects an appropriate intra-prediction mode to encode a current block from multiple tested intra-prediction modes. The selected intra-prediction modes are then forwarded to the header formatting and CABAC component 231 for encoding.

[0063] For example, the intra-picture estimation component 215 calculates rate-distortion values using a rate-distortion analysis for the various tested intra-prediction modes, and selects the intra-prediction mode having the best rate-distortion characteristics among the tested modes. Rate-distortion analysis generally determines an amount of distortion (or error) between an encoded block and an original unencoded block that was encoded to produce the encoded block, as well as a bitrate (e.g., a number of bits) used to produce the encoded block. The intra-picture estimation component 215 calculates ratios from the distortions and rates for the various encoded blocks to determine which intra-prediction mode exhibits the best rate-distortion value for the block. In addition, intra-picture estimation component 215 may be configured to code depth blocks of a depth map using a depth modeling mode (DMM) based on rate-distortion optimization (RDO).

[0064] The intra-picture prediction component 217 may generate a residual block from the predictive block based on the selected intra-prediction modes determined by intra-picture estimation component 215 when implemented on an encoder or read the residual block from the bitstream when implemented on a decoder. The residual block includes the difference in values between the predictive block and the original block, represented as a matrix. The residual block is then forwarded to the transform scaling and quantization component 213. The intra-picture estimation component 215 and the intra-picture prediction component 217 may operate on both luma and chroma components.

[0065] The transform scaling and quantization component 213 is configured to further compress the residual block. The transform scaling and quantization component 213 applies a transform, such as a discrete cosine transform (DCT), a discrete sine transform (DST), or a conceptually similar transform, to the residual block, producing a video block comprising residual transform coefficient values. Wavelet transforms, integer transforms, sub-band transforms or other types of transforms could also be used. The transform may convert the residual information from a pixel value domain to a transform domain, such as a frequency domain. The transform scaling and quantization component 213 is also configured to scale the transformed residual information, for example based on frequency. Such scaling involves applying a scale factor to the residual information so that different frequency information is quantized at different granularities, which may affect final visual quality of the reconstructed video. The transform scaling and quantization component 213 is also configured to quantize the transform coefficients to further reduce bit rate. The quantization process may reduce the bit depth associated with some or all of the coefficients. The degree of quantization may be modified by adjusting a quantization parameter. In some examples, the transform scaling and quantization component 213 may then perform a scan of the matrix including the quantized transform coefficients. The quantized transform coefficients are forwarded to the header formatting and CABAC component 231 to be encoded in the bitstream.

[0066] The scaling and inverse transform component 229 applies a reverse operation of the transform scaling and quantization component 213 to support motion estimation. The scaling and inverse transform component 229 applies inverse scaling, transformation, and/or quantization to reconstruct the residual block in the pixel domain, e.g., for later use as a reference block which may become a predictive block for another current block. The motion estimation component 221 and/or motion compensation component 219 may calculate a reference block by adding the residual block back to a corresponding predictive block for use in motion estimation of a later block/frame. Filters are applied to the reconstructed reference blocks to mitigate artifacts created during scaling, quantization, and transform. Such artifacts could otherwise cause inaccurate prediction (and create additional artifacts) when subsequent blocks are predicted.

[0067] The filter control analysis component 227 and the in-loop filters component 225 apply the filters to the residual blocks and/or to reconstructed image blocks. For example, the transformed residual block from the scaling and inverse transform component 229 may be combined with a corresponding prediction block from intra-picture prediction component 217 and/or motion compensation component 219 to reconstruct the original image block. The filters may then be applied to the reconstructed image block. In some examples, the filters may instead be applied to the residual blocks. As with other components in FIG. 2, the filter control analysis component 227 and the in-loop filters component 225 are highly integrated and may be implemented together, but are depicted separately for conceptual purposes. Filters applied to the reconstructed reference blocks are applied to particular spatial regions and include multiple parameters to adjust how such filters are applied. The filter control analysis component 227 analyzes the reconstructed reference blocks to determine where such filters should be applied and sets corresponding parameters. Such data is forwarded to the header formatting and CABAC component 231 as filter control data for encoding. The in-loop filters component 225 applies such filters based on the filter control data. The filters may include a deblocking filter, a noise suppression filter, a SAO filter, and an adaptive loop filter. Such filters may be applied in the spatial/pixel domain (e.g., on a reconstructed pixel block) or in the frequency domain, depending on the example.

[0068] When operating as an encoder, the filtered reconstructed image block, residual block, and/or prediction block are stored in the decoded picture buffer component 223 for later use in motion estimation as discussed above. When operating as a decoder, the decoded picture buffer component 223 stores and forwards the reconstructed and filtered blocks toward a display as part of an output video signal. The decoded picture buffer component 223 may be any memory device capable of storing prediction blocks, residual blocks, and/or reconstructed image blocks.

[0069] The header formatting and CABAC component 231 receives the data from the various components of codec system 200 and encodes such data into a coded bitstream for transmission toward a decoder. Specifically, the header formatting and CABAC component 231 generates various headers to encode control data, such as general control data and filter control data. Further, prediction data, including intra-prediction and motion data, as well as residual data in the form of quantized transform coefficient data are all encoded in the bitstream. The final bitstream includes all information desired by the decoder to reconstruct the original partitioned video signal 201. Such information may also include intra-prediction mode index tables (also referred to as codeword mapping tables), definitions of encoding contexts for various blocks, indications of most probable intra-prediction modes, an indication of partition information, etc. Such data may be encoded by employing entropy coding. For example, the information may be encoded by employing context adaptive variable length coding (CAVLC), CABAC, syntax-based context-adaptive binary arithmetic coding (SBAC), probability interval partitioning entropy (PIPE) coding, or another entropy coding technique. Following the entropy coding, the coded bitstream may be transmitted to another device (e.g., a video decoder) or archived for later transmission or retrieval.

[0070] FIG. 3 is a block diagram illustrating an example video encoder 300. Video encoder 300 may be employed to implement the encoding functions of codec system 200 and/or implement steps 101, 103, 105, 107, and/or 109 of operating method 100. Encoder 300 partitions an input video signal, resulting in a partitioned video signal 301, which is substantially similar to the partitioned video signal 201. The partitioned video signal 301 is then compressed and encoded into a bitstream by components of encoder 300.

[0071] Specifically, the partitioned video signal 301 is forwarded to an intra-picture prediction component 317 for intra-prediction. The intra-picture prediction component 317 may be substantially similar to intra-picture estimation component 215 and intra-picture prediction component 217. The partitioned video signal 301 is also forwarded to a motion compensation component 321 for inter-prediction based on reference blocks in a decoded picture buffer component 323. The motion compensation component 321 may be substantially similar to motion estimation component 221 and motion compensation component 219. The prediction blocks and residual blocks from the intra-picture prediction component 317 and the motion compensation component 321 are forwarded to a transform and quantization component 313 for transform and quantization of the residual blocks. The transform and quantization component 313 may be substantially similar to the transform scaling and quantization component 213. The transformed and quantized residual blocks and the corresponding prediction blocks (along with associated control data) are forwarded to an entropy coding component 331 for coding into a bitstream. The entropy coding component 331 may be substantially similar to the header formatting and CABAC component 231.

[0072] The transformed and quantized residual blocks and/or the corresponding prediction blocks are also forwarded from the transform and quantization component 313 to an inverse transform and quantization component 329 for reconstruction into reference blocks for use by the motion compensation component 321. The inverse transform and quantization component 329 may be substantially similar to the scaling and inverse transform component 229. In-loop filters in an in-loop filters component 325 are also applied to the residual blocks and/or reconstructed reference blocks, depending on the example. The in-loop filters component 325 may be substantially similar to the filter control analysis component 227 and the in-loop filters component 225. The in-loop filters component 325 may include multiple filters as discussed with respect to in-loop filters component 225. The filtered blocks are then stored in a decoded picture buffer component 323 for use as reference blocks by the motion compensation component 321. The decoded picture buffer component 323 may be substantially similar to the decoded picture buffer component 223.

[0073] FIG. 4 is a block diagram illustrating an example video decoder 400. Video decoder 400 may be employed to implement the decoding functions of codec system 200 and/or implement steps 111, 113, 115, and/or 117 of operating method 100. Decoder 400 receives a bitstream, for example from an encoder 300, and generates a reconstructed output video signal based on the bitstream for display to an end user.

[0074] The bitstream is received by an entropy decoding component 433. The entropy decoding component 433 is configured to implement an entropy decoding scheme, such as CAVLC, CABAC, SBAC, PIPE coding, or other entropy coding techniques. For example, the entropy decoding component 433 may employ header information to provide a context to interpret additional data encoded as codewords in the bitstream. The decoded information includes any desired information to decode the video signal, such as general control data, filter control data, partition information, motion data, prediction data, and quantized transform coefficients from residual blocks. The quantized transform coefficients are forwarded to an inverse transform and quantization component 429 for reconstruction into residual blocks. The inverse transform and quantization component 429 may be similar to inverse transform and quantization component 329.

[0075] The reconstructed residual blocks and/or prediction blocks are forwarded to intra-picture prediction component 417 for reconstruction into image blocks based on intra-prediction operations. The intra-picture prediction component 417 may be similar to intra-picture estimation component 215 and an intra-picture prediction component 217. Specifically, the intra-picture prediction component 417 employs prediction modes to locate a reference block in the frame and applies a residual block to the result to reconstruct intra-predicted image blocks. The reconstructed intra-predicted image blocks and/or the residual blocks and corresponding inter-prediction data are forwarded to a decoded picture buffer component 423 via an in-loop filters component 425, which may be substantially similar to decoded picture buffer component 223 and

in-loop filters component 225, respectively. The in-loop filters component 425 filters the reconstructed image blocks, residual blocks and/or prediction blocks, and such information is stored in the decoded picture buffer component 423. Reconstructed image blocks from decoded picture buffer component 423 are forwarded to a motion compensation component 421 for inter-prediction. The motion compensation component 421 may be substantially similar to motion estimation component 221 and/or motion compensation component 219. Specifically, the motion compensation component 421 employs motion vectors from a reference block to generate a prediction block and applies a residual block to the result to reconstruct an image block. The resulting reconstructed blocks may also be forwarded via the in-loop filters component 425 to the decoded picture buffer component 423. The decoded picture buffer component 423 continues to store additional reconstructed image blocks, which can be reconstructed into frames via the partition information. Such frames may also be placed in a sequence. The sequence is output toward a display as a reconstructed output video signal.

[0076] FIG. 5 is a schematic diagram illustrating an example bitstream 500 containing multiple types of APSs including different types of coding tool parameters. For example, the bitstream 500 can be generated by a codec system 200 and/or an encoder 300 for decoding by a codec system 200 and/or a decoder 400. As another example, the bitstream 500 may be generated by an encoder at step 108 of method 100 for use by a decoder at step 111.

[0077] The bitstream 500 includes a sequence parameter set (SPS) 510, a plurality of picture parameter sets (PPSs) 511, a plurality of ALF APSs 512, a plurality of scaling list APSs 513, a plurality of LMCS APSs 514, a plurality of slice headers 515, and image data 520. An SPS 510 contains sequence data common to all the pictures in the video sequence contained in the bitstream 500. Such data can include picture sizing, bit depth, coding tool parameters, bit rate restrictions, etc. The PPS 511 contains parameters that apply to an entire picture. Hence, each picture in the video sequence may refer to a PPS 511. It should be noted that, while each picture refers to a PPS 511, a single PPS 511 can contain data for multiple pictures in some examples. For example, multiple similar pictures may be coded according to similar parameters. In such a case, a single PPS 511 may contain data for such similar pictures. The PPS 511 can indicate coding tools available for slices in corresponding pictures, quantization parameters, offsets, etc. The slice header 515 contains parameters that are specific to each slice in a picture. Hence, there may be one slice header 515 per slice in the video sequence. The slice header 515 may contain slice type information, picture order counts (POCs), reference picture lists, prediction weights, tile entry points, deblocking parameters, etc. It should be noted that a slice header 515 may also be referred to as a tile group header in some contexts.

[0078] An APS is a syntax structure containing syntax elements that apply to one or more pictures 521 and/or slices 523. In the example shown, an APS can be separated into multiple types. An ALF APS 512 is an APS of type ALF that includes ALF parameters. An ALF is an adaptive block based filter that includes a transfer function controlled by variable parameters and employs feedback from a feedback loop to refine the transfer function. Further, the ALF is employed to correct coding artifacts (e.g., errors) that occur as a result of block based coding. An adaptive filter is a linear filter with a transfer function controlled by variable parameters that can be controlled by an optimization algorithm, such as the RDO process operating at the encoder. As such, ALF parameters included in an ALF APS 512 may include variable parameters selected by the encoder to cause the filter to remove block based coding artifacts during decoding at the decoder.

[0079] A scaling list APS 513 is an APS of type scaling list that includes scaling list parameters. As discussed above, a current block is coded according to inter-prediction or intra-prediction which results in a residual. The residual is the difference between the luma and/or chroma values of the block and corresponding values of the prediction block. A transform is then applied to the residual to convert the residual into transform coefficients (which are smaller than the residual values). Encoding high definition and/or ultra high definition content may result in increased residual data. A simple transform process may result in significant quantization noise when applied to such data. As such, scaling list parameters included in a scaling list APS 513 may include weighting parameters that can be applied to scale the transform matrices to account for variations in display resolutions and/or acceptable levels of quantization noise in a resulting decoded video image.

[0080] An LMCS APS 514 is an APS of type LMCS that includes LMCS parameters, which are also known as reshaper parameters. The human visual system is less capable of distinguishing differences in color (e.g., chrominance) than differences in light (e.g., luminance). As such, some video systems use a chroma sub-sampling mechanism to compress video data by reducing the resolution of chroma values without adjusting the corresponding luma values. One concern with such mechanisms is that associated interpolation can produce interpolated chroma values during decoding that are incompatible with corresponding luma values in some locations. This creates color artifacts at such locations, which should be corrected by corresponding filters. This is complicated by luma mapping mechanisms. Luma mapping is the process of remapping coded luma components across a dynamic range of an input luma signal (e.g., according to a piecewise linear function). This compresses the luma components. LMCS algorithms scale the compressed chroma values based on the luma mappings to remove artefacts related to chroma sub-sampling. As such, LMCS parameters included in a LMCS APS 514 indicate the chroma scaling used to account for luma mapping. The LMCS parameters are determined by the encoder and can be employed by the decoder to filter out artifacts caused by chroma sub-sampling in when luma mapping is employed.

[0081] The image data 520 contains video data encoded according to inter-prediction and/or intra-prediction as well as

corresponding transformed and quantized residual data. For example, a video sequence includes a plurality of pictures 521 coded as image data. A picture 521 is a single frame of a video sequence and hence is generally displayed as a single unit when displaying the video sequence. However, partial pictures may be displayed to implement certain technologies such as virtual reality, picture in picture, etc. The pictures 521 each reference a PPS 511. The pictures 521 are divided into slices 523. A slice 523 may be defined as a horizontal section of a picture 521. For example, a slice 523 may contain a portion of the height of the picture 521 and the complete width of the picture 521. In other cases, the picture 521 may be divided into columns and rows and a slice 523 may be included in a rectangular portion of the picture 521 created by such columns and rows. In some systems the slices 523 are sub-divided into tiles. In other systems, the slices 523 are referred to as tile groups containing the tiles. The slices 523 and/or tile groups of tiles reference a slice header 515. The slices 523 are further divided into coding tree units (CTUs). The CTUs are further divided into coding blocks based on coding trees. The coding blocks can then be encoded/decoded according to prediction mechanisms.

[0082] The picture 521 and/or the slice 523 may refer, directly or indirectly, to an ALF APS 512, the scaling list APS 513, and/or the LMCS APS 514 containing relevant parameters. For example, a slice 523 may refer to a slice header 515. Further, a picture 521 may refer to a corresponding picture header. The slice header 515 and/or picture header may refer to the ALF APS 512, the scaling list APS 513, and/or the LMCS APS 514 containing parameters used in coding the relevant slice 523 and/or picture 521. In this way, a decoder can obtain the coding tool parameters that are relevant to a slice 523 and/or picture 521 according to header references related to the corresponding slice 523 and/or picture 521.

[0083] The bitstream 500 is coded into video coding layer (VCL) NAL units 535 and non-VCL NAL units 531. A NAL unit is a coded data unit sized to be placed as a payload for a single packet for transmission over a network. A VCL NAL unit 535 is a NAL unit that contains coded video data. For example, each VCL NAL unit 535 may contain one slice 523 and/or tile group of data, CTUs, and/or coding blocks. A non-VCL NAL unit 531 is a NAL unit that contains supporting syntax, but does not contain coded video data. For example, a non-VCL NAL unit 531 may contain the SPS 510, a PPS 511, an APS, a slice header 515, etc. As such, the decoder receives the bitstream 500 in discrete VCL NAL units 535 and non-VCL NAL units 531. An access unit is a group of VCL NAL units 535 and/or non-VCL NAL units 531 that include data sufficient to code a single picture 521.

[0084] In some examples, the ALF APS 512, the scaling list APS 513, and the LMCS APS 514 are each assigned to a separate non-VCL NAL unit 531 type. In such a case, the ALF APS 512, the scaling list APS 513, and the LMCS APS 514 are included in an ALF APS NAL unit 532, a scaling list APS NAL unit 533, and a LMCS APS NAL unit 534, respectively. Accordingly, an ALF APS NAL unit 532 contains ALF parameters that remain in force until another ALF APS NAL unit 532 is received. Further, a scaling list APS NAL unit 533 contains scaling list parameters that remain in force until another scaling list APS NAL unit 533 is received. In addition, a LMCS APS NAL unit 534 contains LMCS parameters that remain in force until another LMCS APS NAL unit 534 is received. In this way, there is no need to issue a new APS each time an APS parameter changes. For example, a change in LMCS parameters results in an additional LMCS APS 514, but does not result in an additional ALF APS 512 or scaling list APS 513. Accordingly, by separating APSs into different NAL unit types based on parameter type, redundant signaling of unrelated parameters is avoided. As such, separating APSs into different NAL unit types increases coding efficiency, and hence decreases usage of processor, memory, and/or network resources at the encoder and the decoder.

[0085] Further, a slice 523 and/or a picture 521 may directly or indirectly reference an ALF APS 512, ALF APS NAL unit 532, scaling list APS 513, scaling list APS NAL unit 533, LMCS APS 514, and/or a LMCS APS NAL unit 534 containing coding tool parameters employed to code the slice 523 and/or a picture 521. For example, each APS may contain an APS ID 542 and a parameter type 541. The APS ID 542 is a value (e.g., a number) that identifies the corresponding APS. The APS ID 542 may contain a predefined number of bits. Therefore, the APS ID 542 may increase according to a predefined sequence (e.g., increase by one) and may reset at a minimum value (e.g., zero) once the sequence reaches the end of a predefined range. The parameter type 541 indicates the type of parameters contained in the APS (e.g., ALF, scaling list, and/or LMCS). For example, the parameter type 541 may include an APS parameter type (aps_params_type) code set to a predefined value indicating a type of parameters included in each APS. As such, the parameter type 541 can be used to distinguish between an ALF APS 512, a scaling list APS 513, and an LMCS APS 514. In some examples, the ALF APS 512, the scaling list APS 513, and the LMCS APS 514 can each be uniquely identified by a combination of a parameter type 541 and an APS ID 542. For example, each APS type may include a separate value space for corresponding APS IDs 542. Hence, each APS type may include an APS ID 542 that increases in sequence based on a previous APS of the same type. However, the APS ID 542 for a first APS type may not be related to an APS ID 542 for a previous APS of a different second APS type. As such, APS IDs 542 for different APS types may include value spaces that overlap. For example, an APS of a first type (e.g., an ALF APS) can include the same APS ID 542 as an APS of a second type (e.g., a LMCS APS) in some cases. By allowing each APS type to include a different value space, the codec does not need to check across APS types for APS ID 542 conflicts. Further, by allowing the value spaces to overlap, the codec can avoid employing larger APS ID 542 values, which results in a bit savings. As such, employing separate overlapping value spaces for APS IDs 542 of different APS types increases coding efficiency and hence reduces the usage of network resources, memory resources, and/or processing resources at the encoder and the decoder. As noted above, the APS ID 542 may extend over a

predefined range. In some examples, the predefined range of the APS ID 542 may vary depending on the APS type indicated by the parameter type 541. This may allow for a different number of bits to be assigned to different APS types depending on how often parameters of different types generally change. For example, the APS IDs 542 of the ALF APS 512 may have a range of zero to seven, the APS IDs 542 of the scaling list APS 513 may have a range of zero to seven, and the APS IDs 542 of the LMCS APS 514 may have a range of zero to three.

[0086] In another example, LMCS parameters are included in the LMCS APS 514. Some systems include LMCS parameters in a slice header 515. However, LMCS/reshaper parameters may change about once a second. Video sequences may display thirty to sixty pictures 521 per second. As such, LMCS parameters may not change for thirty to sixty frames. Including LMCS parameters into an LMCS APS 514 significantly reduces redundant coding of LMCS parameters. In some examples, a slice header 515 and/or a picture header associated with a slice 523 and/or picture 521, respectively can reference the relevant LMCS APS 514. The slice 523 and/or picture 521 then reference the slice header 515 and/or a picture header. This allows the decoder to obtain the LMCS parameters for the associated slice 523 and/or picture 521. In this way, the LMCS parameters are only encoded when the LMCS parameters for a slice 523 and/or picture 521 change. Accordingly, employing an LMCS APS 514 to encode LMCS parameters increases coding efficiency and hence reduces the usage of network resources, memory resources, and/or processing resources at the encoder and the decoder. As LMCS is not employed for all videos, the SPS 510 may include a LMCS enabled flag 543. The LMCS enabled flag 543 can be set to indicate LMCS is enabled for an encoded video sequence. As such, the decoder may obtain the LMCS parameters from the LMCS APS 514 based on the LMCS enabled flag 543 when the LMCS enabled flag 543 is set (e.g., to one). Further, the decoder may not attempt to obtain LMCS parameters when the LMCS enabled flag 543 is not set (e.g., to zero).

[0087] FIG. 6 is a schematic diagram illustrating an example mechanism 600 for assigning APS IDs 642 to different APS types over different value spaces. For example, mechanism 600 can be applied to a bitstream 500 to assign APS IDs 642 to ALF APS 512, scaling list APS 513, and/or LMCS APS 514. Further, mechanism 600 may be applied to a codec 200, an encoder 300, and/or a decoder 400 when coding a video according to method 100.

[0088] Mechanism 600 assigns APS IDs 642 to ALF APS 612, scaling list APS 613, and LMCS APS 614, which may be substantially similar to APS IDs 542, ALF APS 512, scaling list APS 513, and LMCS APS 514, respectively. As noted above, the APS ID 642 may be assigned in sequence over a plurality of different value spaces where each value space is specific to the APS type. Further, each value space may extend over a different range that is specific to the APS type. In the example shown, the range of the value space of the APS ID 642 for the ALF APS 612 is from zero to seven (e.g., three bits). Further, the range of the value space of the APS ID 642 for the scaling list APS 613 is from zero to seven (e.g., three bits). Also, the range of the value space of the APS ID 642 for the LMCS APS 611 is from zero to three (e.g., two bits). When an APS ID 642 reaches the end of the value space range, the APS ID 642 of the next APS of the corresponding type returns to the start of the range (e.g., zero). When a new APS receives the same APS ID 642 as a previous APS of the same type, the previous APS is no longer active and can no longer be referenced. As such, the range of a value space can be expanded to allow for more APSs of a type to be actively referenced. Further, the range of a value space can be reduced for increased coding efficiency, but such reduction also reduces the number of APS of the corresponding type that can simultaneously remain active and available for referencing.

[0089] In the example shown, each ALF APS 612, scaling list APS 613, and LMCS APS 614 are referenced by a combination of APS ID 642 and APS type. For example, the ALF APS 612, the LMCS APS 614, and the scaling list APS 613 each receive an APS ID 642 of zero. When a new ALF APS 612 is received, the APS ID 642 is incremented from the value used for the previous ALF APS 612. The same sequence applies for the scaling list APS 613 and LMCS APS 614. Accordingly, each APS ID 642 is related to the APS ID 642 for previous APSs of the same type. However, the APS ID 642 is not related to an APS ID 642 of previous APSs of other types. In this example, the APS ID 642 of the ALF APS 612 increase incrementally from zero to seven and then return to zero before continuing to increment. Further, the APS ID 642 of the scaling list APS 613 increase incrementally from zero to seven and then return to zero before continuing to increment. Also, the APS ID 642 of the LMCS APS 611 increase incrementally from zero to three and then return to zero before continuing to increment. As shown, such value spaces are overlapping as different APSs of different APS types can share the same APS ID 642 at the same point in the video sequence. It should also be noted that mechanism 600 only depicts the APS. In a bitstream, the APS depicted would be interspersed between other VCL and non-VCL NAL units, such as an SPS, PPS, slice header, picture header, slices, etc.

[0090] As such, the present disclosure includes improvements to the design of the APS as well as some improvements for signaling of the reshaper/LMCS parameters. The APS is designed for signaling of information that can be shared by multiple pictures and can include many variations. The reshaper/LMCS parameters are employed for an adaptive in-loop reshaper/LMCS video coding tool. The preceding mechanisms can be implemented as follows. In order to solve the problems listed herein, this includes several aspects that can be employed individually and/or in combination.

[0091] The disclosed APS is modified such that multiple APSs can be used to carry different types of parameters. Each APS NAL unit is used to carry only one type of parameters. Consequently, two APS NAL units are encoded when two types of information are carried for a particular tile group/slice (e.g., one for each type of information). The APS may include an

APS parameters type field in the APS syntax. Only parameters of the type indicated by the APS parameters type field can be included in the APS NAL unit.

[0092] In some examples, different types of APS parameters are indicated by different NAL unit types. For example, two different NAL unit types are used for APS. The two types of APSs may be referred to as ALF APS and reshaper APS, respectively. In another example, a type of tool parameters that is carried in an APS NAL unit is specified in the NAL unit header. In VVC, a NAL unit header has reserved bits (e.g., seven bits denoted as `null_reserved_zero_7bits`). In some examples, some of these bits (e.g., three bits out of the seven bits) may be used for specifying an APS parameter type field. In some examples, APSs of a particular type may share the same value space for the APS IDs. Meanwhile, different types of APSs use different value spaces of the APS ID. Accordingly, two APSs of different types may co-exist and have the same value of APS ID at the same instant. Further, the combination of APS ID and APS parameters type may be employed to identify an APS from other APSs.

[0093] The APS ID may be included in the tile group header syntax when a corresponding coding tool is enabled for the tile group. Otherwise the APS ID of the corresponding type may not be included in the tile group header. For example, when ALF is enabled for a tile group, the APS ID of the ALF APS is included in the tile group header. For example, this can be accomplished by setting the APS parameters type field to indicate the ALF type. Accordingly, when ALF is not enabled for the tile group, the APS ID of the ALF APS is not included in the tile group header. Further, when a reshaper coding tool is enabled for a tile group, the APS ID of the reshaper APS is included in the tile group header. For example, this can be accomplished by setting the APS parameters type field to indicate the reshaper type. Further, when the reshaper coding tool is not enabled for the tile group, the APS ID of the reshaper APS may not be included in the tile group header.

[0094] In some examples, the presence of APS parameters type information in an APS may be conditioned by the use of coding tools associated with the parameters. When only one APS related coding tool is enabled for a bitstream (e.g., LMCS, ALF, or scaling list), APS parameters type information may be not present and may instead be inferred. For example, when an APS contains parameters for ALF and reshaper coding tools but only ALF is enabled (e.g., as specified by a flag in the SPS) and reshaper is not enabled (e.g., as specified by a flag in the SPS), the APS parameter type may not be signaled and can be inferred to be equal to ALF parameters.

[0095] In another example, APS parameter type information can be inferred from the APS ID value. For example, a predefined APS ID value range can be associated with a corresponding APS parameter type. This aspect can be implemented as follows. Instead of assigning X bits for signaling an APS ID and Y bits for signaling APS parameters type, X + Y bits can be assigned for signaling the APS ID. The different ranges of the value of the APS ID can then be specified to indicate different types of APS parameter types. For example, instead of using five bits for signaling an APS ID and three bits for signaling an APS parameters type, eight bits can be assigned for signaling an APS ID (e.g., without increasing bit costs). The APS ID value range from zero to sixty three indicates the APS contains parameters for ALF, the ID value range from sixty four to ninety five indicates the APS contains parameters for reshaper, and from ninety six to two hundred fifty five can be reserved for other parameters types, such as scaling list. In another example, the APS ID value range from zero to thirty one indicates the APS contains parameters for ALF, the ID value range from thirty two to forty seven indicates the APS contains parameters for reshaper, and from forty eight to two hundred fifty five can be reserved for other parameters types, such as scaling list. The advantage of this approach is that the APS ID range can be assigned depending on the frequency of the parameter changes of each tool. For example, ALF parameters may be expected to change more frequently than reshaper parameters. In such a case, a larger APS ID range may be employed for indicating an APS is an APS containing ALF parameter.

[0096] In a first example, one or more of the preceding aspects may be implemented as follows. An ALF APS may be defined as an APS that has `aps_params_type` equal to `ALF_APS`. A reshaper APS (or LMCS APS) may be defined as an APS that has `aps_params_type` equal to `MAP_APS`. An example SPS syntax and semantics are as follows.

<code>seq_parameter_set_rbsp() {</code>	Descriptor
...	
<code>sps_reshaper_enabled_flag</code>	<code>u(1)</code>
...	
<code>}</code>	

The `sps_reshaper_enabled_flag` is set equal to one to specify that reshaper is used in the coded video sequence (CVS). The `sps_reshaper_enabled_flag` is set equal to zero to specify that reshaper is not used in the CVS.

[0097] An example APS syntax and semantics are as follows.

<code>adaptation_parameter_set_rbsp() {</code>	Descriptor
--	------------

(continued)

	adaptation_parameter_set_id	w(5)
8	aps_params_type	w(3)
	if(aps_params_type == ALF_APS) // 0	
	alf_data()	
	else if (aps_params_type == MAP_APS) // 1	
16	reshaper_data()	
	aps_extension_flag	w(1)
	if(aps_extension_flag)	
	while(more_rbsp_data())	
24	aps_extension_data_flag	w(1)
	rbsp_trailing_bits()	
	}	

28 [0098] The aps_params_type specifies the type of APS parameters carried in the APS as specified in the following table.

Table 1 - APS parameters type codes and types of APS parameters

aps_params_type	Name of aps_params_type	Type of APS parameters
0	ALF_APS	ALF parameters
1	MAP_APS	In-loop mapping (i.e., reshaper) parameters
2..7	Reserved	Reserved

32 [0099] An example tile group header syntax and semantics is as follows.

	tile_group_header() {	Descriptor
36	...	
	if(sps_alf_enabled_flag) {	
	tile_group_alf_enabled_flag	w(1)
	if(tile_group_alf_enabled_flag)	
40	tile_group_alf_aps_id	w(5)
	}	
	...	
48	if(sps_reshaper_enabled_flag) {	
	tile_group_reshaper_enable_flag	w(1)
	tile_group_reshaper_aps_id	w(5)
	if(tile_group_reshaper_enable_flag && !(qstbit_dual_tree_intra_flag && tile_group_type ==	
50	1))	
	tile_group_reshaper_chroma_residual_scale_flag	w(1)
	}	
	...	
56	if(NumTilesInCurrTileGroup > 1) {	
	offset_len_minus1	ue(v)
	for(i = 0; i < NumTilesInCurrTileGroup - 1; i++)	

(continued)

	entry_point_offset_minus1[i]	u(v)
	}	
5	byte_alignment()	
	}	

[0100] The `tile_group_alf_aps_id` specifies the `adaptation_parameter_set_id` of the ALF APS that the tile group refers to. The TemporalId of the ALF APS NAL unit having `adaptation_parameter_set_id` equal to `tile_group_alf_aps_id` shall be less than or equal to the TemporalId of the coded tile group NAL unit. When multiple ALF APSs with the same value of `adaptation_parameter_set_id` are referred to by two or more tile groups of the same picture, the multiple ALF APSs with the same value of `adaptation_parameter_set_id` shall have the same content.

[0101] The `tile_group_reshaper_enabled_flag` is set equal to one to specify that reshaper is enabled for the current tile group. The `tile_group_reshaper_enabled_flag` is set equal to zero to specify that reshaper is not enabled for the current tile group. When `tile_group_reshaper_enabled_flag` is not present, the flag is inferred to be equal to zero. The `tile_group_reshaper_aps_id` specifies the `adaptation_parameter_set_id` of the reshaper APS that the tile group refers to. The TemporalId of the reshaper APS NAL unit having `adaptation_parameter_set_id` equal to `tile_group_reshaper_aps_id` shall be less than or equal to the TemporalId of the coded tile group NAL unit. When multiple reshaper APSs with the same value of `adaptation_parameter_set_id` are referred to by two or more tile groups of the same picture, the multiple reshaper APSs with the same value of `adaptation_parameter_set_id` shall have the same content. The `tile_group_reshaper_chroma_residual_scale_flag` is set equal to one to specify that chroma residual scaling is enabled for the current tile group. The `tile_group_reshaper_chroma_residual_scale_flag` is set equal to zero to specify that chroma residual scaling is not enabled for the current tile group. When `tile_group_reshaper_chroma_residual_scale_flag` is not present, the flag is inferred to be equal to zero.

[0102] An example reshaper data syntax and semantics is as follows.

	reshaper_data() {	Descriptor
30	reshaper_model_min_bin_idx	ue(v)
	reshaper_model_delta_max_bin_idx	ue(v)
	reshaper_model_bin_delta_abs_cw_prec_minus1	ue(v)
35	for (i = reshaper_model_min_bin_idx; i <= reshaper_model_max_bin_idx; i++) {	
	reshaper_model_bin_delta_abs_CW[i]	u(v)
	if(reshaper_model_bin_delta_abs_CW[i] > 0)	
	reshaper_model_bin_delta_sign_CW_flag[i]	u(1)
40	}	
	}	

[0103] The `reshaper_model_min_bin_idx` specifies the minimum bin (or piece) index to be used in the reshaper construction process. The value of `reshaper_model_min_bin_idx` shall be in the range of zero to `MaxBinIdx`, inclusive. The value of `MaxBinIdx` shall be equal to fifteen. The `reshaper_model_delta_max_bin_idx` specifies the maximum allowed bin (or piece) index `MaxBinIdx` minus the maximum bin index to be used in the reshaper construction process. The value of `reshaper_model_max_bin_idx` is set equal to `MaxBinIdx - reshaper_model_delta_max_bin_idx`. The `reshaper_model_bin_delta_abs_cw_prec_minus1` plus 1 specifies the number of bits used for the representation of the syntax element `reshaper_model_bin_delta_abs_CW[i]`. The `reshaper_model_bin_delta_abs_CW[i]` specifies the absolute delta codeword value for the *i*-th bin. The `reshaper_model_bin_delta_abs_CW[i]` syntax element is represented by `reshaper_model_bin_delta_abs_cw_prec_minus1 + 1` bits. The `reshaper_model_bin_delta_sign_CW_flag[i]` specifies the sign of `reshaper_model_bin_delta_abs_CW[i]`.

[0104] In a second example, one or more of the preceding aspects may be implemented as follows. An example SPS syntax and semantics is as follows.

seq_parameter_set_rbsp() {	Descriptor
-----------------------------	------------

(continued)

sps_alf_enabled_flag	u(1)

sps_reshaper_enabled_flag	u(1)

}	

[0105] The variable ALFEnabled and ReshaperEnabled are set as follows. ALFEnabled = sps_alf_enabled_flag and ReshaperEnabled = sps_reshaper_enabled_flag.

[0106] An example APS syntax and semantics are as follows.

adaptation_parameter_set_rbsp() {	Descriptor
adaptation_parameter_set_id	u(5)
if(ALFEnabled && ReshaperEnabled)	
aps_params_type	u(3)
if(aps_params_type == ALF_APS) // 0	
alf_data()	
else if (aps_params_type == MAP_APS) // 1	
reshaper_data()	
aps_extension_flag	u(1)
if(aps_extension_flag)	
while(more_rbsp_data())	
aps_extension_data_flag	u(1)
rbp_trailing_bits()	
}	

[0107] The aps_params type specifies the type of APS parameters carried in the APS as specified in the following table.

Table 2 - APS parameters type codes and types of APS parameters

aps_params_type	Name of aps_params_type	Type of APS parameters
0	ALF_APS	ALF parameters
1	MAP_APS	In-loop mapping (i.e., reshaper) parameters
2..7	Reserved	Reserved

[0108] When not present, the value of aps_params_type is inferred as follows. If ALFEnabled, aps_params_type is set to be equal to zero. Else, aps_params_type is set to be equal to one.

[0109] In a second example, one or more of the preceding aspects may be implemented as follows. An example SPS syntax and semantics is as follows.

adaptation_parameter_set_rbsp() {	Descriptor
adaptation_parameter_set_id	u(8)
if(ApsParamsType == ALF_APS) // 0	
alf_data()	

(continued)

	else if (ApsParamsType == MAP_APS) // 1	
	reshaper_data()	
5	aps_extension_flag	u(1)
	if(aps_extension_flag)	
	while(more_rbsp_data())	
10	aps_extension_data_flag	u(1)
	rbsp_trailing_bits()	
)	

[0110] The adaptation_parameter_set_id provides an identifier for the APS for reference by other syntax elements. APSs can be shared across pictures and can be different in different tile groups within a picture. The value and description of the variable ApsParamsType is defined in the following table.

Table 3 - APS parameters type codes and types of APS parameters

APS ID range	ApsParamsType	Type of APS parameters
0 ~ 63	0: ALF_APS	ALF parameters
64 ~ 85	1: MAP_APS	In-loop mapping (i.e., reshaper) parameters
86..255	Reserved	Reserved

[0111] An example tile group header semantics is as follows. The tile_group_alf_aps_id specifies the adaptation_parameter_set_id of the ALF APS that the tile group refers to. The TemporalId of the ALF APS NAL unit having adaptation_parameter_set_id equal to tile_group_alf_aps_id shall be less than or equal to the TemporalId of the coded tile group NAL unit. The value of tile_group_alf_aps_id shall be in the range of zero to sixty three, inclusive.

[0112] When multiple ALF APSs with the same value of adaptation_parameter_set_id are referred to by two or more tile groups of the same picture, the multiple ALF APSs with the same value of adaptation_parameter_set_id shall have the same content. The tile_group_reshaper_aps_id specifies the adaptation_parameter_set_id of the reshaper APS that the tile group refers to. The TemporalId of the reshaper APS NAL unit having adaptation_parameter_set_id equal to tile_group_reshaper_aps_id shall be less than or equal to the TemporalId of the coded tile group NAL unit. The value of tile_group_reshaper_aps_id shall be in the range of sixty four to ninety five, inclusive. When multiple reshaper APSs with the same value of adaptation_parameter_set_id are referred to by two or more tile groups of the same picture, the multiple reshaper APSs with the same value of adaptation_parameter_set_id shall have the same content.

[0113] FIG. 7 is a schematic diagram of an example video coding device 700. The video coding device 700 is suitable for implementing the disclosed examples/embodiments as described herein. The video coding device 700 comprises downstream ports 720, upstream ports 750, and/or transceiver units (Tx/Rx) 710, including transmitters and/or receivers for communicating data upstream and/or downstream over a network. The video coding device 700 also includes a processor 730 including a logic unit and/or central processing unit (CPU) to process the data and a memory 732 for storing the data. The video coding device 700 may also comprise electrical, optical-to-electrical (OE) components, electrical-to-optical (EO) components, and/or wireless communication components coupled to the upstream ports 750 and/or downstream ports 720 for communication of data via electrical, optical, or wireless communication networks. The video coding device 700 may also include input and/or output (I/O) devices 760 for communicating data to and from a user. The I/O devices 760 may include output devices such as a display for displaying video data, speakers for outputting audio data, etc. The I/O devices 760 may also include input devices, such as a keyboard, mouse, trackball, etc., and/or corresponding interfaces for interacting with such output devices.

[0114] The processor 730 is implemented by hardware and software. The processor 730 may be implemented as one or more CPU chips, cores (e.g., as a multi-core processor), field-programmable gate arrays (FPGAs), application specific integrated circuits (ASICs), and digital signal processors (DSPs). The processor 730 is in communication with the downstream ports 720, Tx/Rx 710, upstream ports 750, and memory 732. The processor 730 comprises a coding module 714. The coding module 714 implements the disclosed embodiments described herein, such as methods 100, 800, and 900, which may employ a bitstream 500 and/or mechanism 600. The coding module 714 may also implement any other method/mechanism described herein. Further, the coding module 714 may implement a codec system 200, an encoder 300, and/or a decoder 400. For example, the coding module 714 can encode/decode pictures in a bitstream and

encode/decode parameters associated with slices of the pictures in a plurality of APSs. In some examples, different types of parameters can be coded into different types of APSs. Further, different types of APSs can be included into different NAL unit types. Such APS types can include ALF APS, scaling list APS, and/or LMCS APS. The APS can each include APS IDs. The APS IDs of different APS types may increase in sequence over different value spaces. Also, slices and/or pictures can reference corresponding slice headers and/or picture headers. Such headers can then reference APSs that contain relevant coding tools. Such APSs can be uniquely referenced by APS ID and APS type. Such examples reduce redundant signaling of coding tool parameters and/or reduce bit usage for identifiers. Hence, coding module 714 causes the video coding device 700 to provide additional functionality and/or coding efficiency when coding video data. As such, the coding module 714 improves the functionality of the video coding device 700 as well as addresses problems that are specific to the video coding arts. Further, the coding module 714 effects a transformation of the video coding device 700 to a different state. Alternatively, the coding module 714 can be implemented as instructions stored in the memory 732 and executed by the processor 730 (e.g., as a computer program product stored on a non-transitory medium).

[0115] The memory 732 comprises one or more memory types such as disks, tape drives, solid-state drives, read only memory (ROM), random access memory (RAM), flash memory, ternary content-addressable memory (TCAM), static random-access memory (SRAM), etc. The memory 732 may be used as an over-flow data storage device, to store programs when such programs are selected for execution, and to store instructions and data that are read during program execution.

[0116] FIG. 8 is a flowchart of an example method 800 of encoding a video sequence into a bitstream, such as bitstream 500, by employing a plurality of APS types, such as ALF APS 512, scaling list APS 513, and/or LMCS APS 514. Method 800 may be employed by an encoder, such as a codec system 200, an encoder 300, and/or a video coding device 700 when performing method 100. Method 800 may also assign APS IDs to APSs of different types by employing different value spaces according to mechanism 800.

[0117] Method 800 may begin when an encoder receives a video sequence including a plurality of pictures and determines to encode that video sequence into a bitstream, for example based on user input. The video sequence is partitioned into pictures/images/frames for further partitioning prior to encoding. At step 801, the encoder determines luma mapping with chroma scaling (LMCS) parameters for application to a slice. This may include employing a RDO operation to encode a slice of the picture. For example, the encoder may iteratively encode the slice multiple times using different coding options/coding tools, decode the coded slice, and filter the decoded slice to increase the output quality of the slice. The encoder can then select the encoding options that result in the best balance of compression and output quality. Once the encoding is selected, the encoder can determine the LMCS parameters (and any other filter parameters) that were employed to filter the selected encoding. At step 803, the encoder can encode the slice into a bitstream based on the selected encoding.

[0118] At step 805, the LMCS parameters determined at step 801 are encoded into the bitstream in a LMCS APS. Further, data related to the slice that references the LMCS APS can also be encoded into the bitstream. For example, the data related to the slice may be a slice header and/or a picture header. In one example, a slice header may be encoded into the bitstream. The slice may reference the slice header. The slice header then contains the data related to the slice and references the LMCS APS. In another example, a picture header may be encoded into the bitstream. The picture containing the slice may reference the picture header. The picture header then contains the data related to the slice and references the LMCS APS. In either case, the header contains sufficient information to determine the appropriate LMCS APS containing the LMCS parameters for the slice.

[0119] At step 807, other filtering parameters may be encoded into other APSs. For example, an ALF APS containing ALF parameters and a scaling list APS containing APS parameters can also be encoded into the bitstream. Such APSs may also be referenced by a slice header and/or picture header.

[0120] As noted above, each of the APSs can be uniquely identified by a combination of a parameter type and an APS ID. Such information may be employed by the slice header or picture header to reference the relevant APS. For example, each APS may include an `aps_params_type` code set to a predefined value indicating a type of parameters included in the corresponding APS. Further, each APS may include an APS ID selected from a predefined range. The predefined range may be determined based on a parameter type of the corresponding APS. For example, LMCS APS may have a range of zero to three (two bits) and ALF APS and scaling list APS may have ranges of zero to seven (three bits). Such ranges can describe different overlapping value spaces that are specific to APS type as described by mechanism 800. As such, the APS type and the APS ID may both be employed to reference a specific APS in steps 805 and 807.

[0121] At step 809, the encoder encodes a SPS into the bitstream. The SPS may include a flag set to indicate LMCS is enabled for an encoded video sequence including the picture/slice. The bitstream can then be stored in memory for communication toward a decoder at step 811, for example via a transmitter. By including the reference in the slice header/picture parameter header, to the LMCS APS, the bitstream includes sufficient information for the decoder to obtain LMCS parameters to decode the encoded slice.

[0122] FIG. 9 is a flowchart of an example method 900 of decoding a video sequence from a bitstream, such as bitstream 500, by employing a plurality of APS types, such as ALF APS 512, scaling list APS 513, and/or LMCS APS 514. Method 900

may be employed by a decoder, such as a codec system 200, a decoder 400, and/or a video coding device 700 when performing method 100. Method 900 may also reference APSs based on APS IDs assigned according to mechanism 800 where APSs of different types employ APS IDs assigned according to different value spaces.

[0123] Method 900 may begin when a decoder begins receiving a bitstream of coded data representing a video sequence, for example as a result of method 800. At step 901, a bitstream is received at a decoder. The bitstream comprises a picture partitioned into slices and a LMCS APS including LMCS parameters. In some examples, the bitstream may further comprise an ALF APS containing ALF parameters and a scaling list APS containing APS parameters. The bitstream may also comprise a picture header and/or a slice header associated with the picture and one of the slices, respectively. The bitstream may also comprise other parameter sets, such as a SPS, a PPS, etc.

[0124] At step 903, the decoder may determine that the LMCS APS, the ALF APS, and/or the scaling list APS are referenced in data related to the slice. For example, the slice header or the picture header may contain the data related to the slice/picture and may reference one or more APSs including the LMCS APS, the ALF APS, and/or the scaling list APS. Each APS may be uniquely identified by a combination of a parameter type and an APS ID. As such, the parameter type and an APS ID may be included in the picture header and/or the slice header. For example, each APS may include an `aps_params_type` code set to a predefined value indicating a type of parameters included in each APS. Further, each APS may include an APS ID selected from a predefined range. For example, the APS IDs for the APS types may be assigned in sequence over a plurality of different value spaces over predefined ranges. For example, the predefined ranges may be determined based on a parameter type of the corresponding APS. As a specific example, LMCS APS may have a range of zero to three (two bits) and ALF APS and scaling list APS may have ranges of zero to seven (three bits). Such ranges can describe different overlapping value spaces that are specific to APS type as described by mechanism 800. As such, the APS type and the APS ID may both be employed by a picture header and/or slice header to reference a specific APS.

[0125] At step 905, the decoder may decode the slice using LMCS parameters from the LMCS APS based on the reference to the LMCS APS. The decoder may also decode the slice using ALF parameters and/or scaling list parameters from the ALF APS and/or the scaling list APS based on the references to such APSs in the picture header/slice header. In some examples, the SPS comprises a sequence parameter set (SPS) including a flag set to indicate the LMCS coding tool is enabled for an encoded video sequence including the slice. In such a case, the LMCS parameters from the LMCS APS are obtained to support decoding at step 905 based on the flag. At step 907, the decoder can forward the slice for display as part of a decoded video sequence.

[0126] FIG. 10 is a schematic diagram of an example system 1000 for coding a video sequence of images in a bitstream, such as bitstream 500, by employing a plurality of APSs types, such as ALF APS 512, scaling list APS 513, and/or LMCS APS 514. System 1000 may be implemented by an encoder and a decoder such as a codec system 200, an encoder 300, a decoder 400, and/or a video coding device 700. Further, system 1000 may be employed when implementing method 100, 800, 900, and/or mechanism 600.

[0127] The system 1000 includes a video encoder 1002. The video encoder 1002 comprises a determining module 1001 for determining LMCS parameters for application to a slice. The video encoder 1002 further comprises an encoding module 1003 for encoding the slice into a bitstream. The encoding module 1003 is further for encoding the LMCS parameters into the bitstream in a LMCS APS. The encoding module 1003 is further for encoding into the bitstream data related to the slice that references the LMCS APS. The video encoder 1002 further comprises a storing module 1005 for storing the bitstream for communication toward a decoder. The video encoder 1002 further comprises a transmitting module 1007 for transmitting the bitstream including the LMCS APS to support decoding the slices at a decoder. The video encoder 1002 may be further configured to perform any of the steps of method 800.

[0128] The system 1000 also includes a video decoder 1010. The video decoder 1010 comprises a receiving module 1011 for receiving a bitstream comprising a slice and a LMCS APS including LMCS parameters. The video decoder 1010 further comprises a determining module 1013 for determining that the LMCS APS is referenced in data related to the slice. The video decoder 1010 further comprises a decoding module 1015 for decoding the slice using LMCS parameters from the LMCS APS based on the reference to the LMCS APS. The video decoder 1010 further comprises a forwarding module 1017 for forwarding the slice for display as part of a decoded video sequence. The video decoder 1010 may be further configured to perform any of the steps of method 900.

[0129] A first component is directly coupled to a second component when there are no intervening components, except for a line, a trace, or another medium between the first component and the second component. The first component is indirectly coupled to the second component when there are intervening components other than a line, a trace, or another medium between the first component and the second component. The term "coupled" and its variants include both directly coupled and indirectly coupled. The use of the term "about" means a range including $\pm 10\%$ of the subsequent number unless otherwise stated.

Patentkrav

1. Fremgangsmåde (900) implementeret i en dekode, der omfatter:

Modtagelse (901) af en bitstrøm, som omfatter et luma mapping med chroma scaling (LMCS), et adaptationsparametersæt (APS), inklusive LMCS-parametre forbundet med et kodet slice, hvor APS er en syntaksstruktur, der bruges til at signalere information for slices, LMCS-parametrene anvendes til en LMCS-proces, som skalerer chroma-værdier baseret på luma-mappinger, og LMCS-APS'et refereres af data relateret til det kodede slice,

Indhentning (903) af LMCS-parametre fra den LMCS-APS, der er tilknyttet det kodede slice

Dekodning (905) af det kodede slice ved hjælp af LMCS-parametre fra LMCS-APS'et,

hvor bitstrømmen desuden omfatter et adaptations-loopfilter (ALF) APS, som indeholder ALF-parametre, hvor ALF-parametrene anvendes til et ALF, der er et filter styret af parametre indeholdt i ALF-APS'et,

hvor hvert APS indeholder en APS-identifikator (ID), som vælges fra et foruddefineret interval, og hvor det foruddefinerede interval bestemmes baseret på en parametertype for hvert APS

hvor APS'er af en bestemt parametertype deler det samme foruddefinerede område for APS ID'erne, og forskellige parametertyper af APS'er bruger forskellige foruddefinerede områder af APS ID'et,

hvor hvert APS indeholder en APS-parametertype (aps_params_type), der er sat til en foruddefineret værdi, som angiver parametertypen for det pågældende APS, og hvor parametertypen angiver enten ALF-parametre eller LMCS-parametre.

2. Fremgangsmåden (900) ifølge krav 1, hvor bitstrømmen yderligere omfatter en header relateret til det kodede slice, hvor data relateret til det kodede slice indeholder en APS-identifikator, ID, i headeren.

3. Fremgangsmåden (900) ifølge et hvilket som helst af krav 1-2, hvor bitstrømmen desuden omfatter et scaling list APS, der indeholder scaling list-parametre, hvor scaling list-parametrene indgår i en scaling list til en transformeringsproces.

4. Fremgangsmåden (900) ifølge et hvilket som helst af krav 1-3, hvor hvert APS identificeres ved en kombination af en parametertype og et APS-ID.

5. En fremgangsmåde (800) implementeret i en indkoder, der omfatter:

Bestemmelse (801) af parametre for luma mapping med chroma scaling (LMCS) for et slice,
Kodning (803) af slicet i en bitstrøm som et kodet slice,
Kodning (805) af LMCS-parametrene i et LMCS-adaptationsparametersæt (APS) i bitstrømmen, hvor APS er en syntaksstruktur, der anvendes til at signalere information for slices, og hvor LMCS-parametrene anvendes til en LMCS-proces, som skalerer chroma-værdier baseret på luma-mappinger
Kodning (805) i bitstrømmen af data relateret til det kodede slice, som refererer til LMCS-APS'en,
hvor bitstrømmen desuden omfatter et adaptations-loopfilter (ALF) APS, som indeholder ALF-parametre, hvor ALF-parametrene anvendes til et ALF, der er et filter styret af parametre indeholdt i ALF-APS'et,
hvor hvert APS indeholder en APS-identifikator (ID), som vælges fra et foruddefineret interval, og hvor det foruddefinerede interval bestemmes baseret på parametertypen for det pågældende APS, hvor APS'er med samme parametertype deler det samme foruddefinerede interval for APS-ID'er, og APS'er med forskellige parametretyper anvender forskellige foruddefinerede intervaller for APS-ID'et,
hvor hvert APS indeholder en APS-parametertype (aps_params_type), der er sat til en foruddefineret værdi, som angiver parametertypen for det pågældende APS, og hvor parametertypen angiver enten ALF-parametre eller LMCS-parametre.

6. Fremgangsmåde (800) ifølge krav 5, hvor data relateret til det kodede slice indeholder en APS-identifikator, ID, i en header relateret til det kodede slice.

7. Et ikke-flygtigt computerlæsbart medium, som omfatter et computerprogramprodukt til anvendelse af en videokodningsenhed, hvor computerprogramproduktet omfatter computerudførlige instruktioner lagret på det ikke-flygtige computerlæsbare medium, således at instruktionerne, når de udføres af en processor, får videokodningsenheden til at udføre fremgangsmåden ifølge et hvilket som helst af kravene 1-6.

8. En dekoder (1010), der omfatter:

En modtageenhed (1011), konfigureret til at modtage en bitstrøm, som omfatter et luma mapping med chroma scaling (LMCS) adaptationsparametersæt (APS), inklusive LMCS-parametre forbundet med et kodet slice, hvor APS er en syntaksstruktur, der anvendes til at signalere information for slices, hvor LMCS-parametrene anvendes til en LMCS-proces, som

skaleres chroma-værdier baseret på luma-mappinger, og hvor LMCS-APS'et refereres af data relateret til det kodede slice,

En indhentningsenhed (1013), konfigureret til at indhente LMCS-parametre fra den LMCS-APS, der er tilknyttet det kodede slice,

En dekodningsenhed (1015), konfigureret til at dekode det kodede slice ved hjælp af LMCS-parametre fra LMCS-APS'et,

hvor bitstrømmen desuden omfatter et adaptations-loopfilter (ALF) APS, som indeholder ALF-parametre, hvor ALF-parametrene anvendes til et ALF, der er et filter styret af parametre indeholdt i ALF-APS'et,

hvor hvert APS indeholder en APS-identifikator (ID), som vælges fra et foruddefineret interval, og hvor det foruddefinerede interval bestemmes baseret på parametertypen for det pågældende APS, hvor APS'er med en bestemt parametertype deler det samme foruddefinerede interval for APS-ID'er, og hvor forskellige parametretyper for APS'er anvender forskellige foruddefinerede intervaller for APS-ID'et,

hvor hvert APS indeholder en APS-parametertype (`aps_params_type`), der er sat til en foruddefineret værdi, som angiver parametertypen for det pågældende APS, og hvor parametertypen angiver enten ALF-parametre eller LMCS-parametre.

9. Dekoder (1010) ifølge krav 8, hvor dekoderen yderligere er konfigureret til at udføre fremgangsmåden ifølge et hvilket som helst af kravene 2-4.

10. En indkoder (1002), der omfatter:

En bestemmelsesenhed (1001), konfigureret til at bestemme parametre for luma mapping med chroma scaling (LMCS) for et slice,

En kodningsenhed (1003), konfigureret til:

Kodning af slicet i en bitstrøm som et kodet slice,

Kodning af LMCS-parametrene i et LMCS-adaptationsparametersæt (APS) i bitstrømmen, hvor APS er en syntaksstruktur, der anvendes til at signalere information for slices, og hvor LMCS-parametrene anvendes til en LMCS-proces, som skaleres chroma-værdier baseret på luma-mappinger

Kodning i bitstrømmen af data relateret til det kodede slice, som refererer til LMCS-APS'et.

hvor bitstrømmen desuden omfatter et adaptations-loopfilter (ALF) APS, som indeholder ALF-parametre, hvor ALF-parametrene anvendes til et ALF, der er et filter styret af parametre indeholdt i ALF-APS'et,

hvor hvert APS indeholder en APS-identifikator (ID), som vælges fra et foruddefineret interval, og hvor det foruddefinerede interval bestemmes baseret på parametertypen for det pågældende APS, hvor APS'er med en bestemt parametertype deler det samme foruddefinerede interval for APS-ID'er, og hvor forskellige parametretyper for APS'er anvender forskellige foruddefinerede intervaller for APS-ID'et,

hvor hvert APS indeholder en APS-parametertype (aps_params_type), der er sat til en foruddefineret værdi, som angiver parametertypen for det pågældende APS, og hvor parametertypen angiver enten ALF-parametre eller LMCS-parametre.

11. Indkoder (1002) ifølge krav 10, hvor indkoderen (1002) yderligere er konfigureret til at udføre fremgangsmåden ifølge krav 6.

12. En kodet bitstrøm, hvor bitstrømmen omfatter et kodet slice, et luma mapping med chroma scaling (LMCS)-adaptionparametersæt (APS), inklusive LMCS-parametre forbundet med et kodet slice, hvor APS er en syntaksstruktur, der anvendes til at signalere information for slices, hvor LMCS-parametrene anvendes til en LMCS-proces, som skalerer chroma-værdier baseret på luma-mappinger, samt data relateret til det kodede slice, der refererer til LMCS-APS'et, hvor bitstrømmen desuden omfatter et adaptations-loopfilter (ALF) APS, som indeholder ALF-parametre, hvor ALF-parametrene anvendes til et ALF, der er et filter styret af parametre indeholdt i ALF-APS'et,

hvor hvert APS indeholder en APS-identifikator (ID), som vælges fra et foruddefineret interval, og hvor det foruddefinerede interval bestemmes baseret på parametertypen for det pågældende APS, hvor APS'er med en bestemt parametertype deler det samme foruddefinerede interval for APS-ID'er, og hvor forskellige parametretyper for APS'er anvender forskellige foruddefinerede intervaller for APS-ID'et,

hvor hvert APS indeholder en APS-parametertype (aps_params_type), der er sat til en foruddefineret værdi, som angiver parametertypen for det pågældende APS, og hvor parametertypen angiver enten ALF-parametre eller LMCS-parametre.

13. Et computerprogramprodukt, der omfatter programkode til at udføre fremgangsmåden ifølge et hvilket som helst af krav 1 til 6, når det afvikles på en computer eller en processor.

DRAWINGS

Drawing

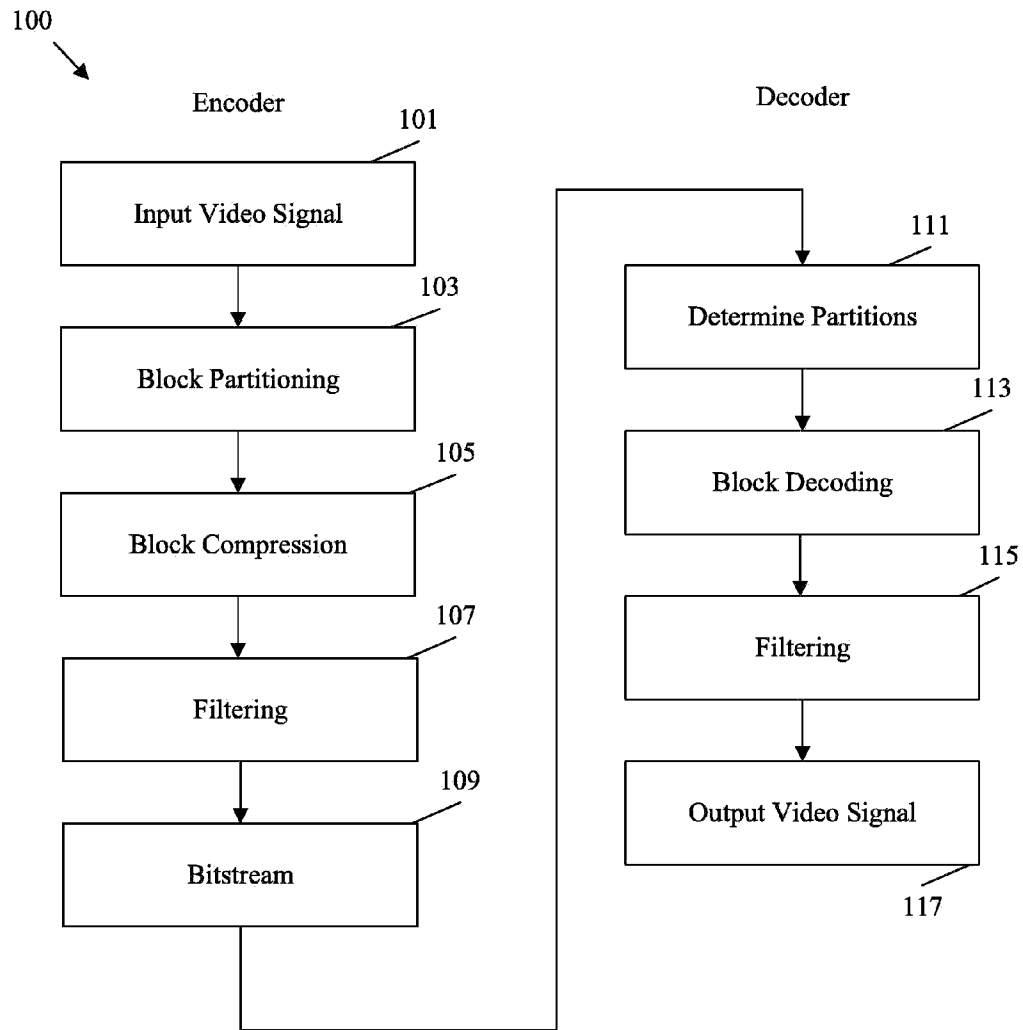

FIG. 1

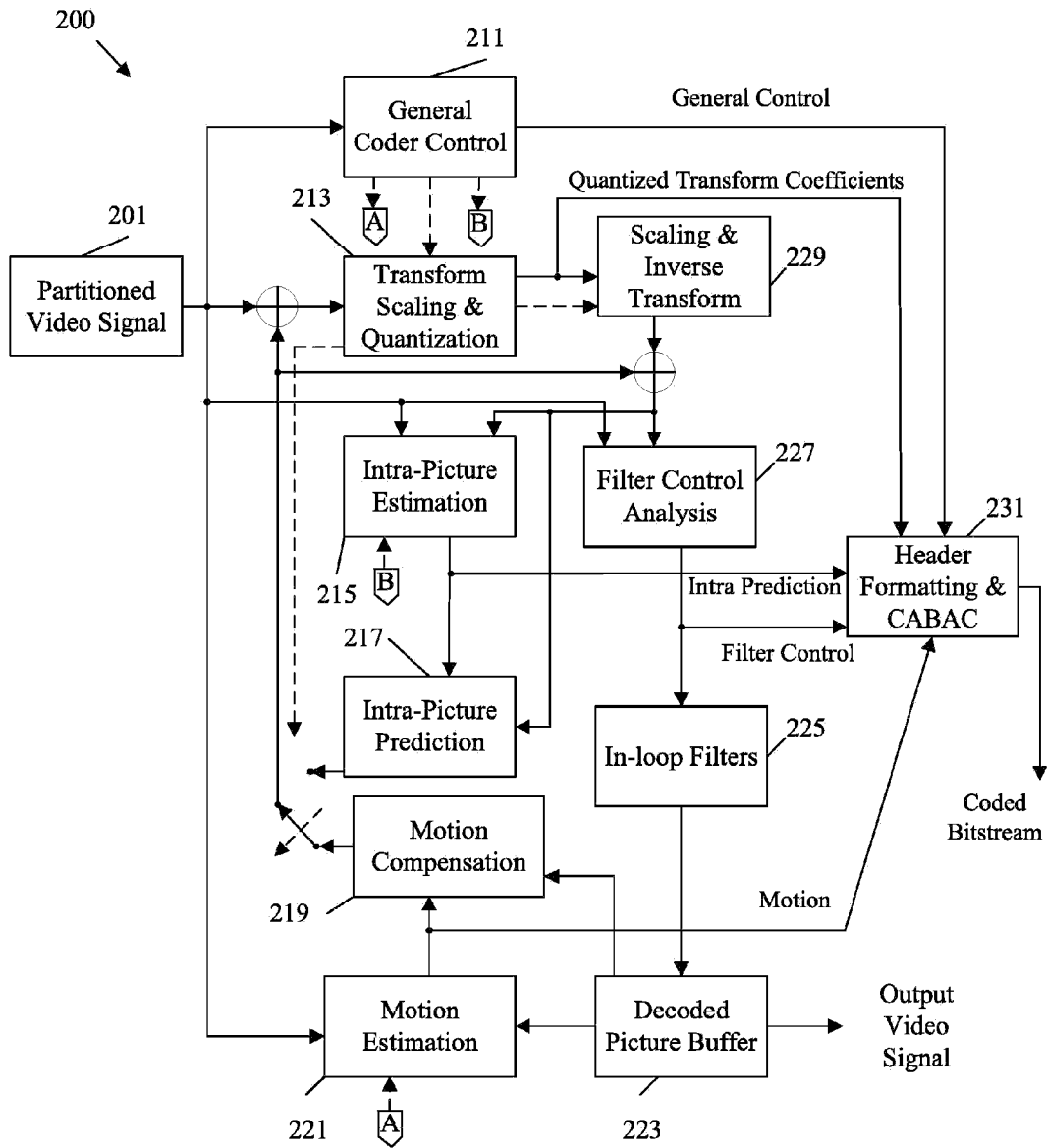

FIG. 2

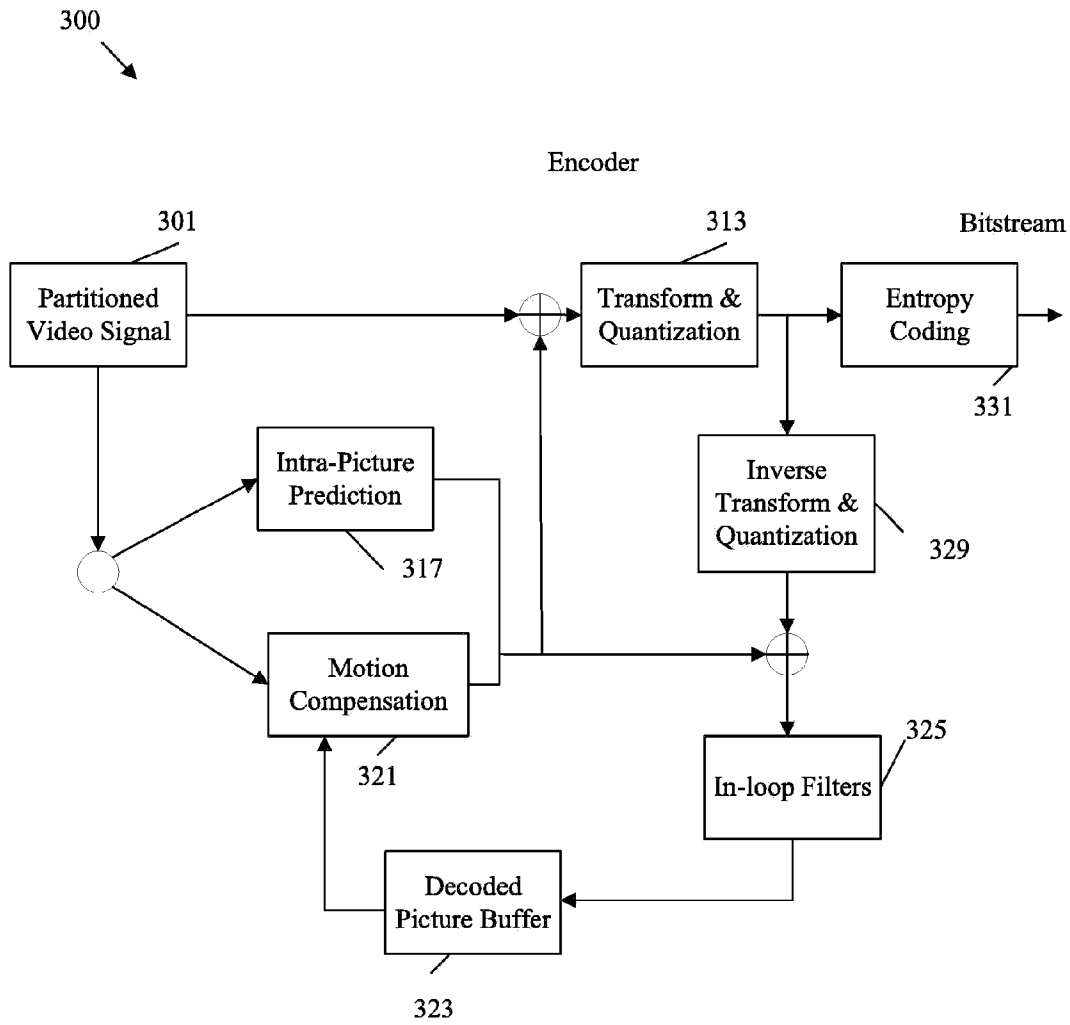

FIG. 3

400

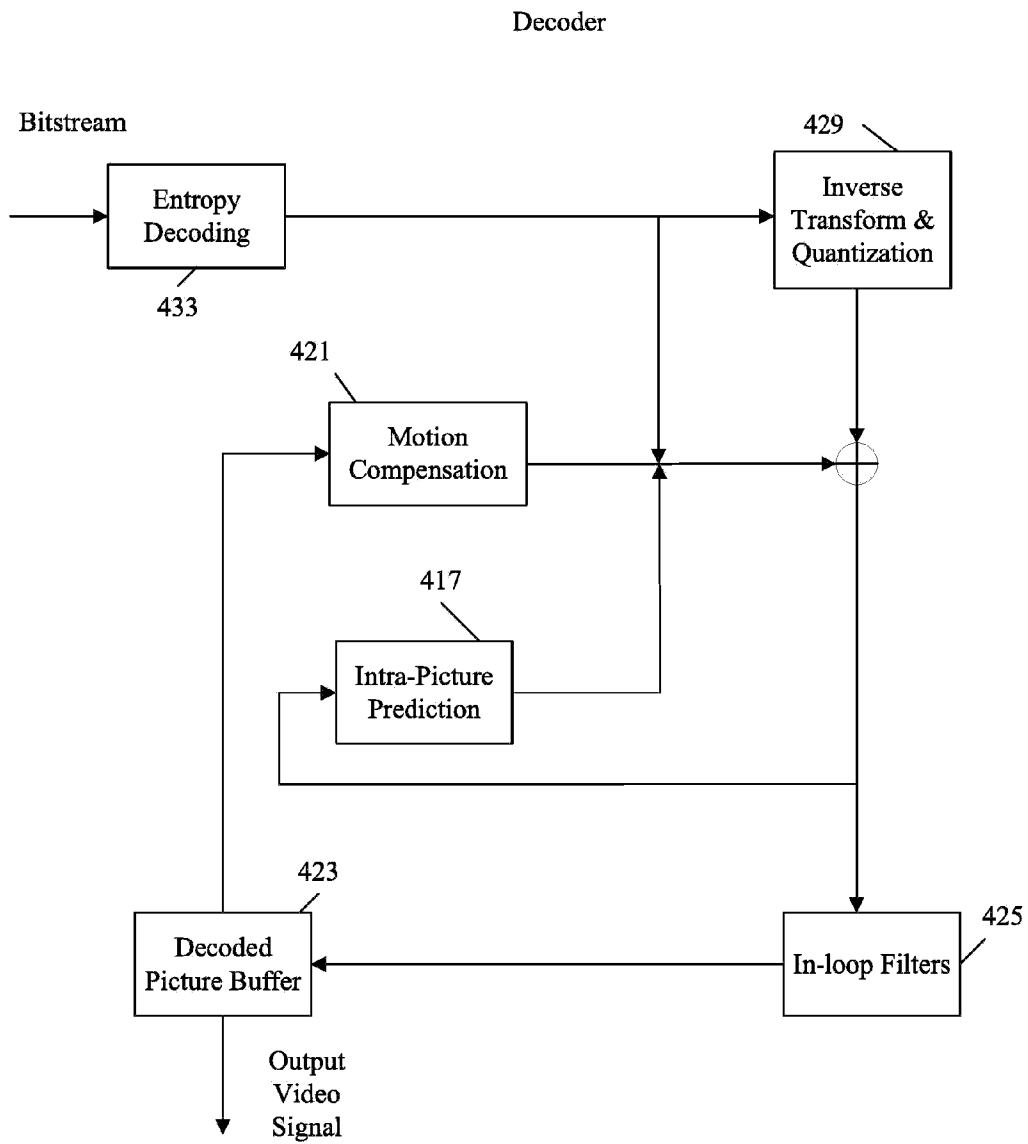

FIG. 4

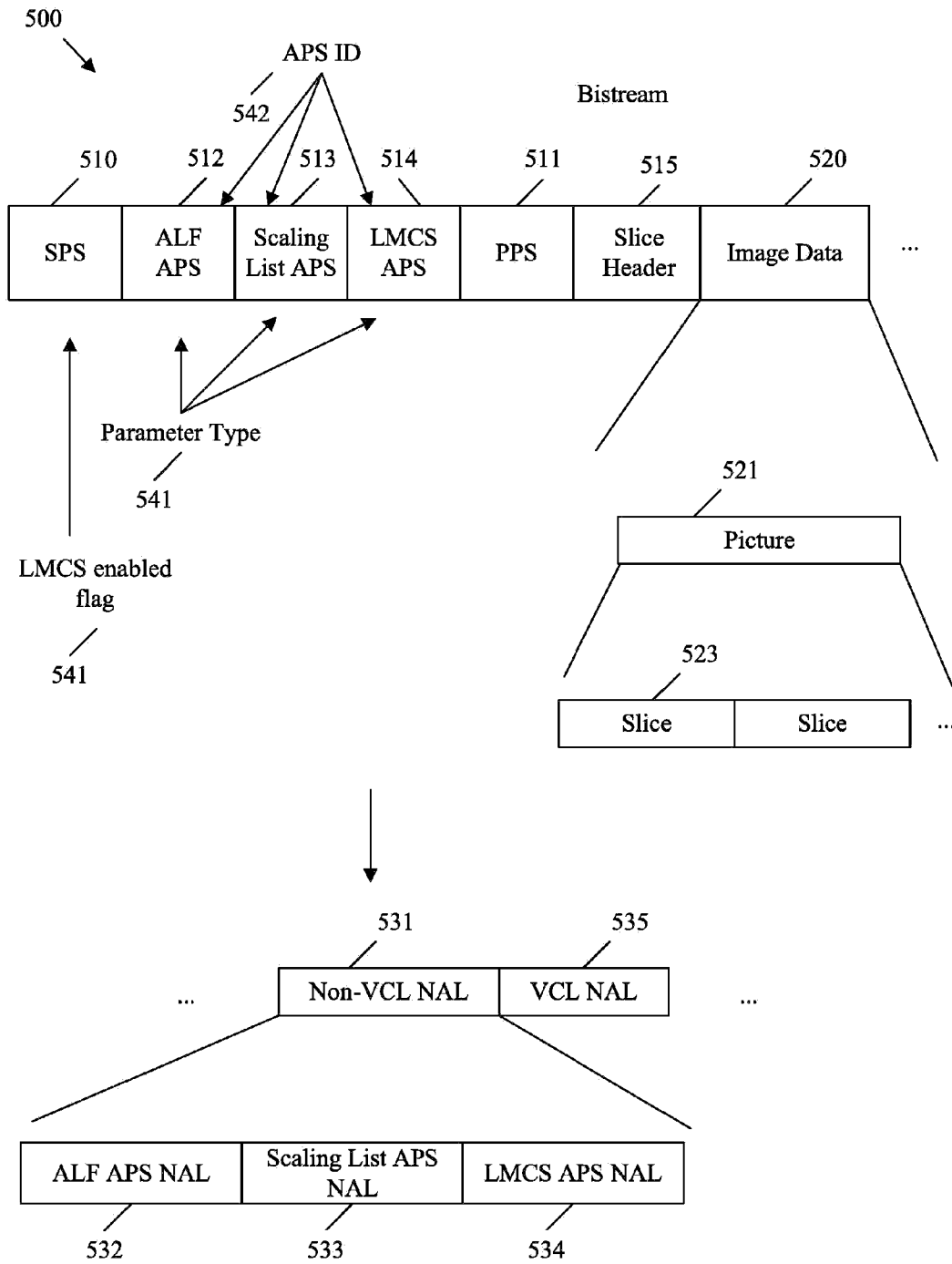

FIG. 5

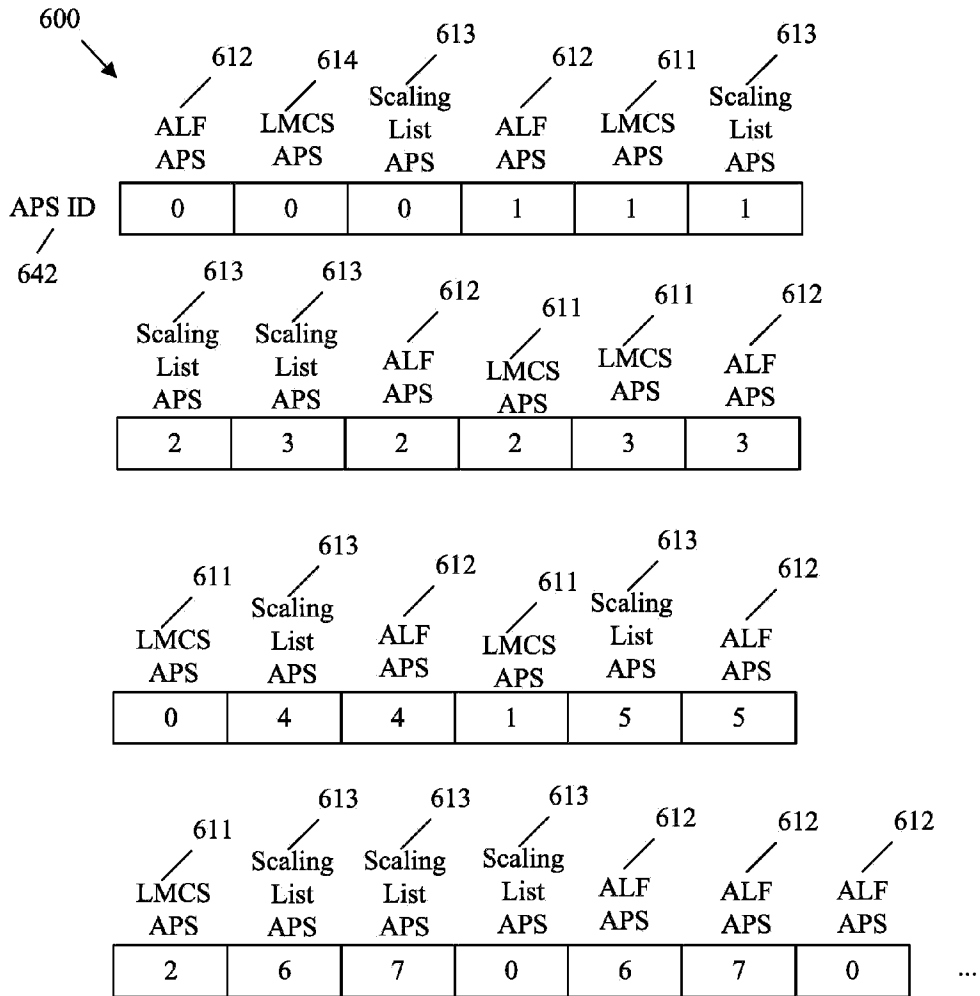

FIG. 6

700

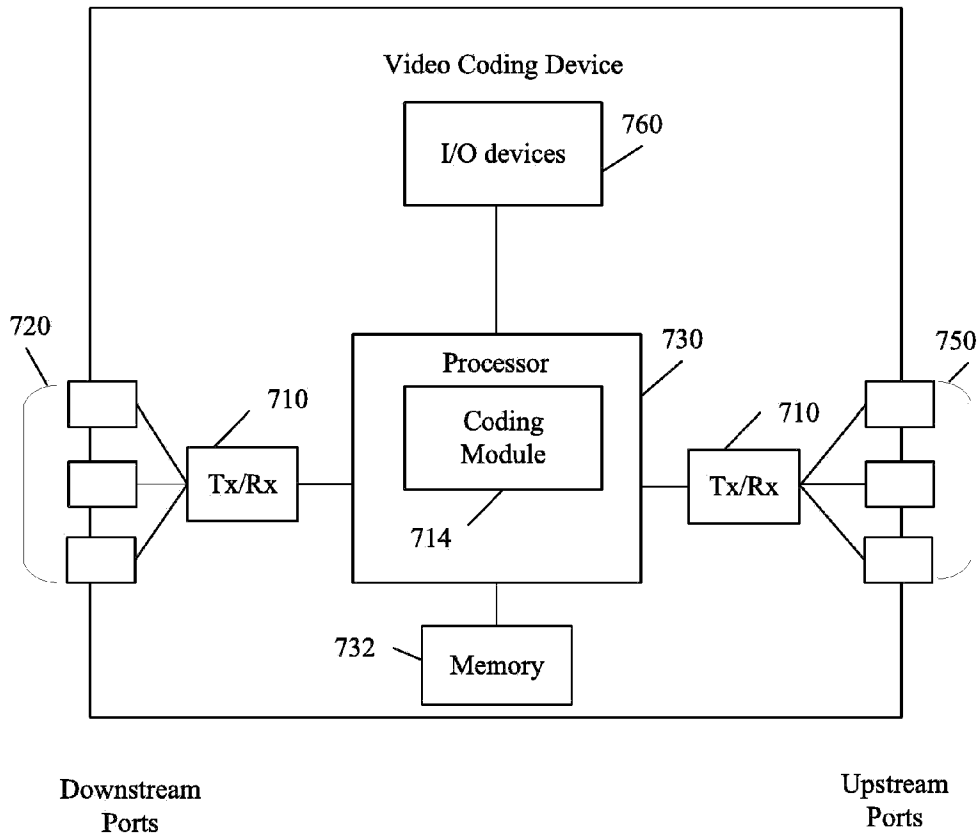

FIG. 7

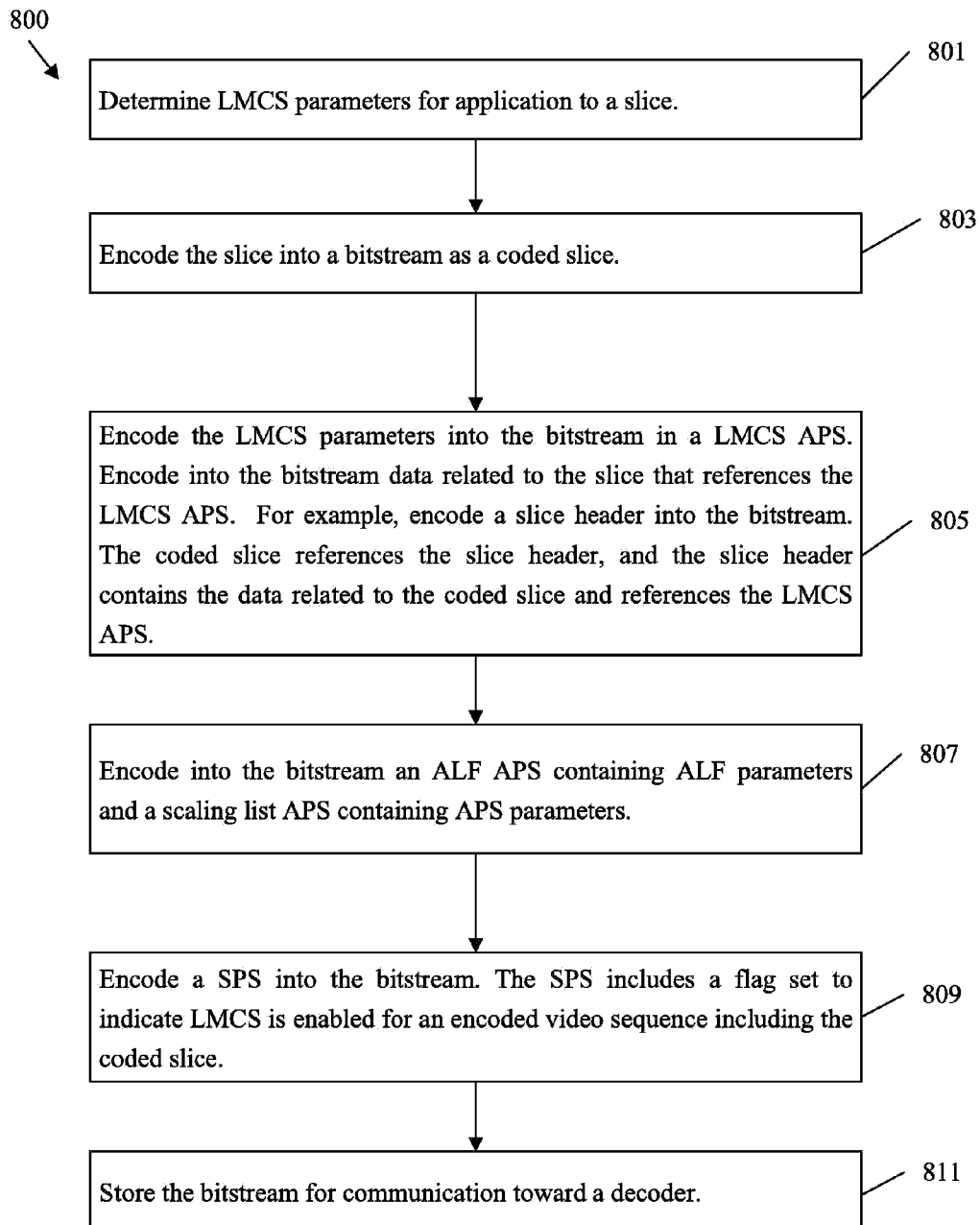

FIG. 8

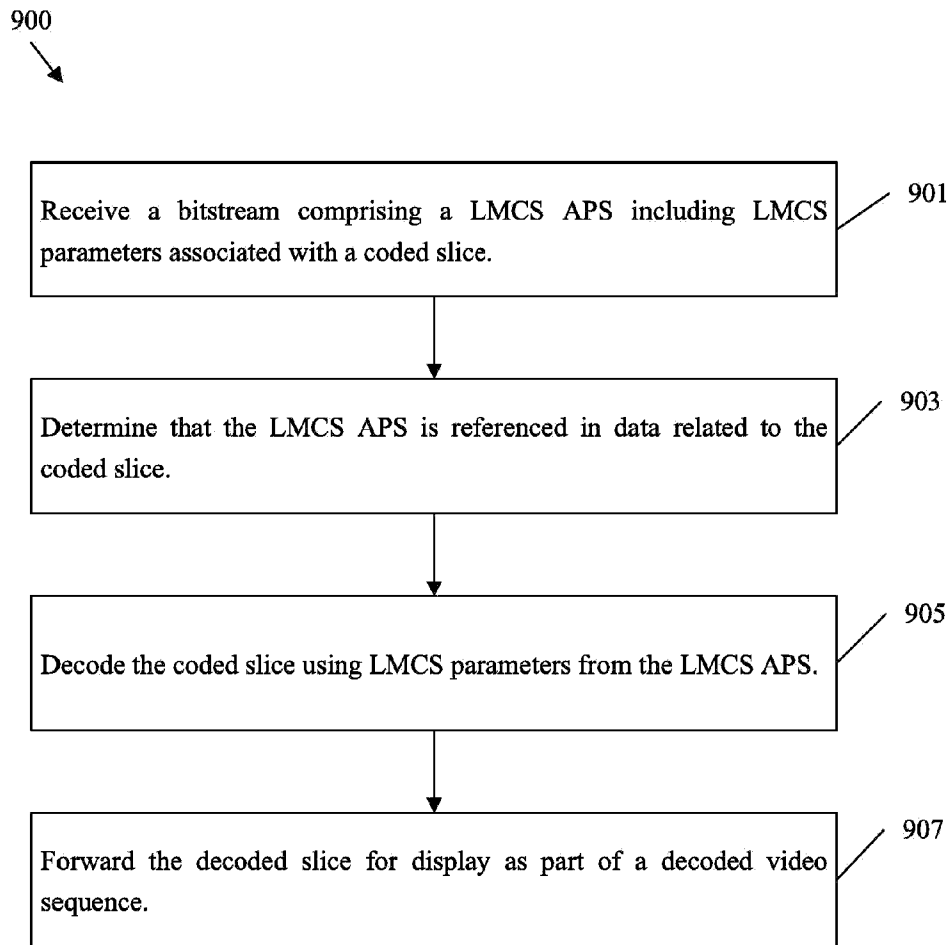

FIG. 9

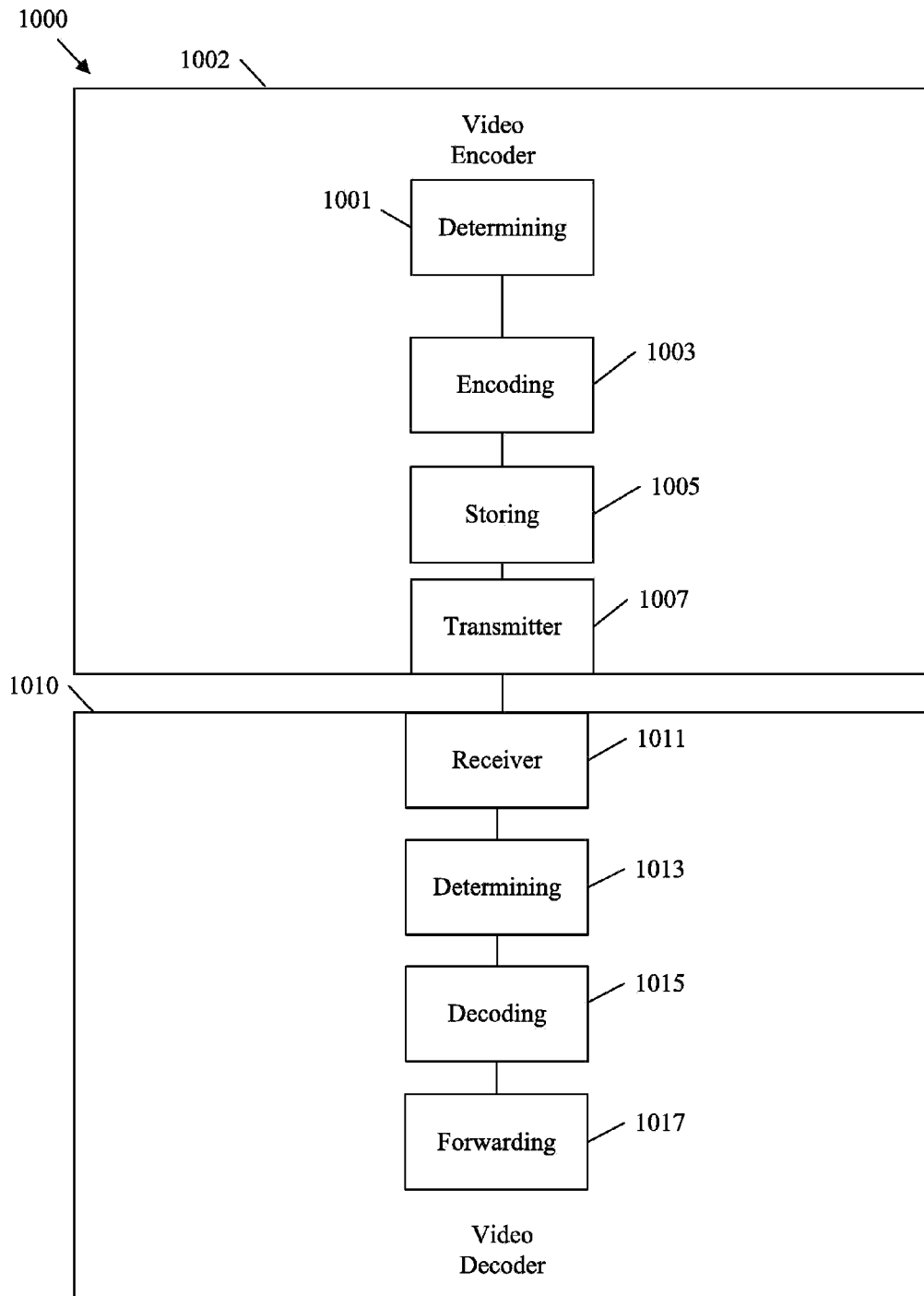

FIG. 10