

(19) World Intellectual Property Organization
International Bureau



(43) International Publication Date
13 May 2004 (13.05.2004)

PCT

(10) International Publication Number
WO 2004/040780 A3

(51) International Patent Classification⁷: G06F 15/173

(21) International Application Number:
PCT/US2003/033902

(22) International Filing Date: 27 October 2003 (27.10.2003)

(25) Filing Language: English

(26) Publication Language: English

(30) Priority Data:
10/283,876 29 October 2002 (29.10.2002) US

(71) Applicant: QUALCOMM, INCORPORATED
[US/US]; 5775 Morehouse Drive, San Diego, CA 92121 (US).

(81) Designated States (national): AE, AG, AL, AM, AT, AU, AZ, BA, BB, BG, BR, BY, BZ, CA, CH, CN, CO, CR, CU, CZ, DE, DK, DM, DZ, EC, EE, EG, ES, FI, GB, GD, GE, GH, GM, HR, HU, ID, IL, IN, IS, JP, KE, KG, KP, KR, KZ, LC, LK, LR, LS, LT, LU, LV, MA, MD, MG, MK, MN, MW, MX, MZ, NI, NO, NZ, OM, PG, PH, PL, PT, RO, RU, SC, SD, SE, SG, SK, SL, SY, TJ, TM, TN, TR, TT, TZ, UA, UG, UZ, VC, VN, YU, ZA, ZM, ZW.

(84) Designated States (regional): ARIPO patent (GH, GM, KE, LS, MW, MZ, SD, SL, SZ, TZ, UG, ZM, ZW), Eurasian patent (AM, AZ, BY, KG, KZ, MD, RU, TJ, TM), European patent (AT, BE, BG, CH, CY, CZ, DE, DK, EE, ES, FI, FR, GB, GR, HU, IE, IT, LU, MC, NL, PT, RO, SE, SI, SK, TR), OAPI patent (BF, BJ, CF, CG, CI, CM, GA, GN, GQ, GW, ML, MR, NE, SN, TD, TG).

(72) Inventor: LOPEZ, Ricardo, Jorge; 550 Golf Glen Drive, San Marcos, CA 92069 (US).

(74) Agents: KATBAB, Abdollah et al.; 5775 Morehouse Drive, San Diego, CA 92121 (US).

Published:
— with international search report
— before the expiration of the time limit for amending the claims and to be republished in the event of receipt of amendments

[Continued on next page]

(54) Title: SERVICE DIVERSITY FOR COMMUNICATION SYSTEM

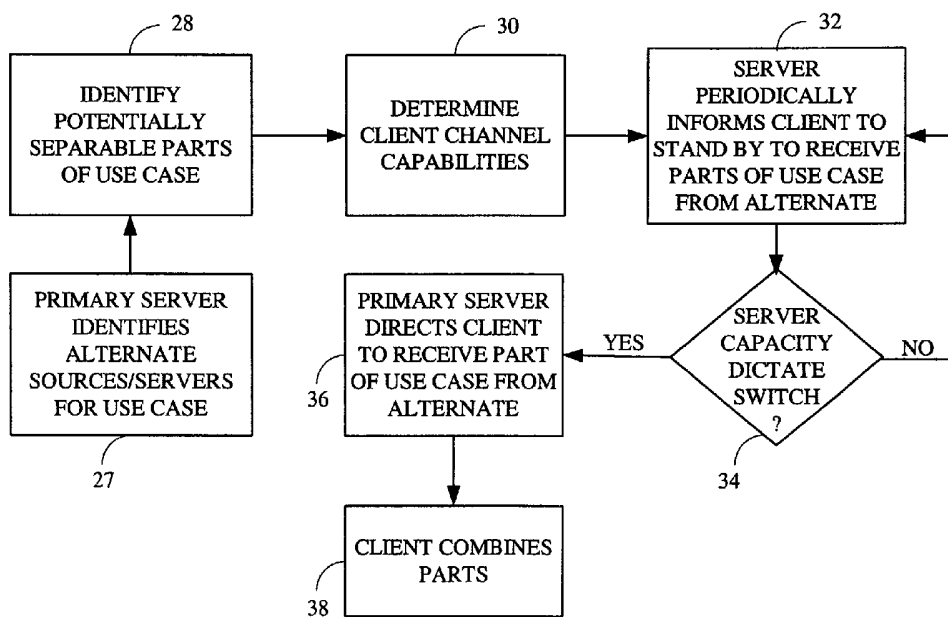

(57) Abstract: A communication transaction or use case is broken down into constituent parts, one of which can be provided, at the direction of a master service node, from the master service node or primary service path and the other of which can be provided from a support service node or secondary service path that the client station might happen to be able to communicate with. For instance, the base layer of a multimedia stream might be provided from the master node, but if its bandwidth becomes full, an enhancement layer of the stream can be provided by the support node, as directed by the master node.

WO 2004/040780 A3



(88) Date of publication of the international search report:

24 June 2004

For two-letter codes and other abbreviations, refer to the "Guidance Notes on Codes and Abbreviations" appearing at the beginning of each regular issue of the PCT Gazette.

INTERNATIONAL SEARCH REPORT

International application No.

PCT/US03/33902

A. CLASSIFICATION OF SUBJECT MATTER

IPC(7) : G06F 15/173
 US CL : 709/239

According to International Patent Classification (IPC) or to both national classification and IPC

B. FIELDS SEARCHED

Minimum documentation searched (classification system followed by classification symbols)
 U.S. : 709/239,230,231,232; 707/10

Documentation searched other than minimum documentation to the extent that such documents are included in the fields searched
 EAST;USPAT;EPO;JPO;DERWENT;IBM-TDB USPAT

Electronic data base consulted during the international search (name of data base and, where practicable, search terms used)
 Please See Continuation Sheet

C. DOCUMENTS CONSIDERED TO BE RELEVANT

Category *	Citation of document, with indication, where appropriate, of the relevant passages	Relevant to claim No.
X --- Y	US 2002/0133491 A1 (SIM et al) 19 September 2002 - see the entire document.	1 - 12, 14, 17 - 22, 24, 27 - 31 ----- 13, 15, 16, 23, 25, 26, 32 - 34
Y,E	US 6,643,655 B2 (OASHI et al) 04 November 2003 - Fig. 1 and Col. 7 lines 48-54. Col. 29 lines 50-55.	13, 15, 16, 23, 25, 26, 32 - 34
A,P	US 2003/0163551 A1 (RIORDAN) 28 August 2003 (27 February 2002).	1 - 34
A,E	US 2004/0030797 A1 (AKINLAR et al) 12 February 2004 (12 August 2002).	1 - 34

Further documents are listed in the continuation of Box C.

See patent family annex.

* Special categories of cited documents:	"T"
"A" document defining the general state of the art which is not considered to be of particular relevance	later document published after the international filing date or priority date and not in conflict with the application but cited to understand the principle or theory underlying the invention
"E" earlier application or patent published on or after the international filing date	"X" document of particular relevance; the claimed invention cannot be considered novel or cannot be considered to involve an inventive step when the document is taken alone
"L" document which may throw doubts on priority claim(s) or which is cited to establish the publication date of another citation or other special reason (as specified)	"Y" document of particular relevance; the claimed invention cannot be considered to involve an inventive step when the document is combined with one or more other such documents, such combination being obvious to a person skilled in the art
"O" document referring to an oral disclosure, use, exhibition or other means	"&" document member of the same patent family
"P" document published prior to the international filing date but later than the priority date claimed	

Date of the actual completion of the international search

20 April 2004 (20.04.2004)

Date of mailing of the international search report

05 MAY 2004

Name and mailing address of the ISA/US

Mail Stop PCT, Attn: ISA/US
 Commissioner for Patents
 P.O. Box 1450
 Alexandria, Virginia 22313-1450

Facsimile No. (703) 305-3230

Authorized officer

Vincent Trans *Peggy Harrod*
 Telephone No. 703-305-3900

INTERNATIONAL SEARCH REPORT

PCT/US03/33902

Continuation of B. FIELDS SEARCHED Item 3:

first with second with part simultaneous\$3,primary secondary server,download\$6,multiple,portion,satellite terrestrial resource.