



US00D338191S

United States Patent [19]

Ahmed et al.

[11] **Patent Number:** Des. 338,191[45] **Date of Patent:** ** Aug. 10, 1993

[54] **POWER SEAT CONTROL UNIT FOR
VEHICULAR DRIVER AND PASSENGER
SEATS**

[75] **Inventors:** Moin Ahmed, Madison Heights;
Joseph J. Umpirowicz, Northville,
both of Mich.

[73] **Assignee:** Chrysler Corporation, Highland
Park, Mich.

[*] **Notice:** The portion of the term of this patent
subsequent to Jul. 21, 2006 has been
disclaimed.

[**] **Term:** 14 Years

[21] **Appl. No.:** 521,474

[22] **Filed:** May 9, 1990

[52] **U.S. Cl.** D13/162

[58] **Field of Search** D13/162, 163, 164, 169,
D13/171; D14/100; D21/48; 200/5 R, 345,
314, 339, 553; 361/331, 358; 220/241; 174/52.1

[56] **References Cited**

U.S. PATENT DOCUMENTS

D. 186,944	12/1959	Everett	D13/162
D. 266,415	10/1982	Cremer	D13/164
D. 301,873	6/1989	Gutman	D13/171
D. 304,721	11/1989	Mikan	D21/48 X
D. 318,463	7/1991	Yomo	D14/100
D. 321,215	10/1991	Shamis	D21/48
4,249,086	2/1981	Mochizuki	200/345 X
4,710,597	12/1987	Loheac	200/314 X
4,947,008	8/1990	Sato et al.	200/339 X
4,967,046	10/1990	Priesemuth	200/315 X

5,053,592 10/1991 Zuercher 200/553

FOREIGN PATENT DOCUMENTS

0527179	11/1958	Belgium	200/339
0477214	5/1936	United Kingdom	220/241
2087154	5/1982	United Kingdom	200/339

OTHER PUBLICATIONS

Switches on p. 4 of L'Elettrotecnica, 9-85.

Rocker Switch panel on p. 121 of J. C. Whitney & Co.

Primary Examiner—Wallace R. Burke

Assistant Examiner—Joel Sincavage

Attorney, Agent, or Firm—Wendell K. Fredericks

[57] **CLAIM**

The ornamental design for a power seat control unit for vehicular driver and passenger seats, as shown and described.

DESCRIPTION

FIG. 1 is a front and upper right perspective view of a power seat control unit for vehicular driver and passenger seats showing our new design. The broken line showing is included for the purpose of illustrating environmental elements only and forms no part of the claimed design;

FIG. 2 is a front elevational view of a power seat control unit for vehicular driver and passenger seats showing our new design on an enlarged scale;

FIG. 3 is a right side elevational view thereof, the left side elevational view thereof being a mirror image; and, FIG. 4 is a top plan view thereof.

The broken line showing is for illustrative purposes only and forms no part of the claimed design.

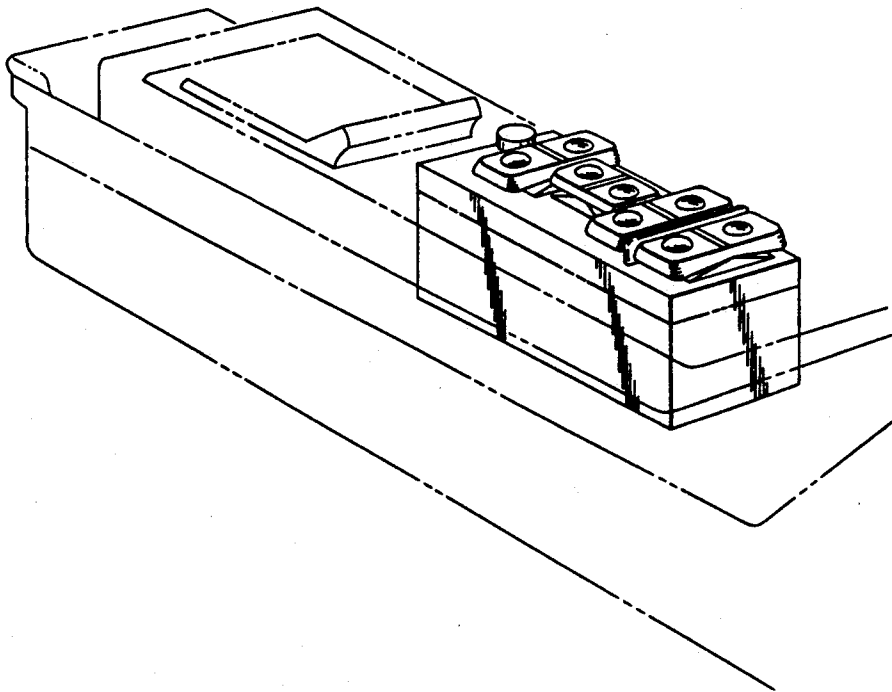

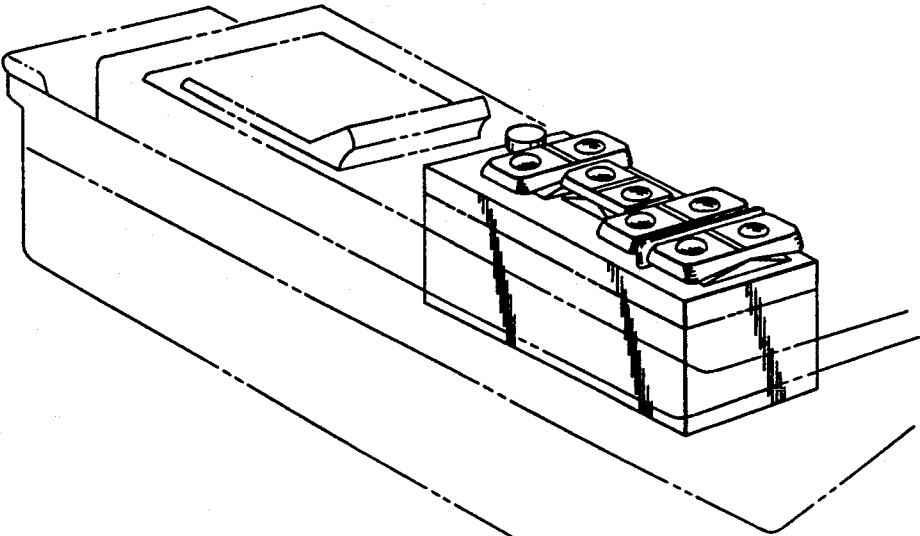

FIG. 1

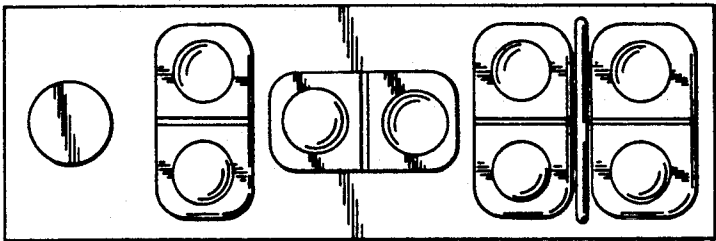

FIG. 2

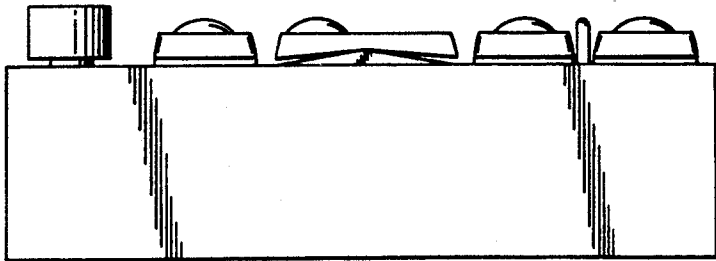

FIG. 3

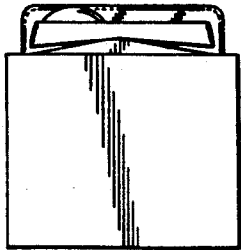

FIG. 4